

FirstLight
Power Resources



FIRSTLIGHT HYDRO GENERATING COMPANY
Northfield Mountain Pumped Storage Project No. 2485
Turners Falls Hydroelectric Project No. 1889
RELICENSING STUDY 3.3.1

0 500 1,000 2,000 Feet

American Shad-Spawning
Cabot Flow: 2500 cfs
Bypass Flow: 1000 cfs
Deerfield Flow: 200 cfs

Copyright © 2016 FirstLight Power Resources All rights reserved.

Path: W:\gis\studies\3_3_1\maps\combined_si.mxd

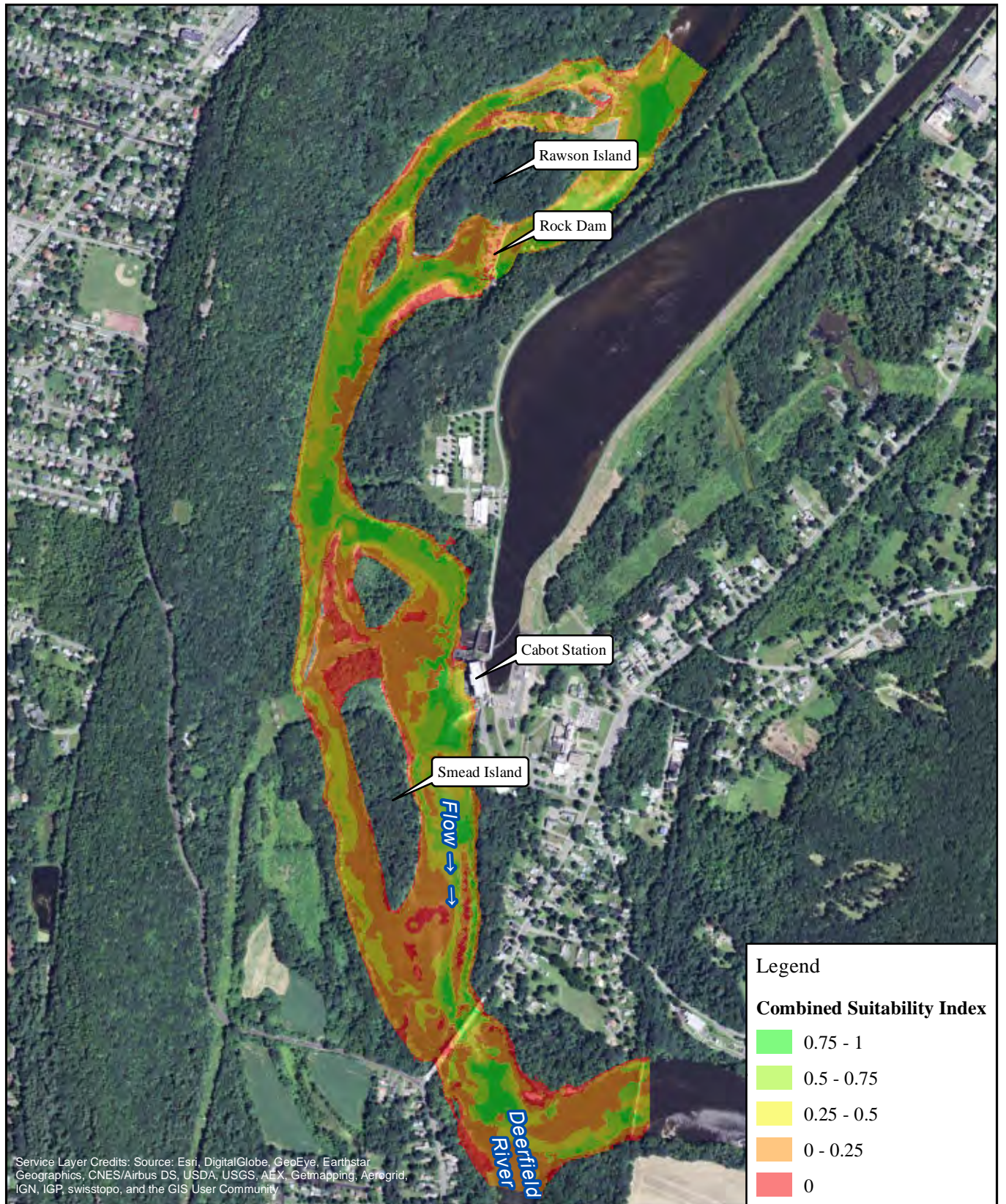

FirstLight
Power Resources



FIRSTLIGHT HYDRO GENERATING COMPANY
Northfield Mountain Pumped Storage Project No. 2485
Turners Falls Hydroelectric Project No. 1889
RELICENSING STUDY 3.3.1

0 500 1,000 2,000
Feet

American Shad-Spawning
Cabot Flow: 2500 cfs
Bypass Flow: 3000 cfs
Deerfield Flow: 200 cfs

Copyright © 2016 FirstLight Power Resources All rights reserved.

Path: W:\gis\studies\3_3_1\maps\combined_si.mxd

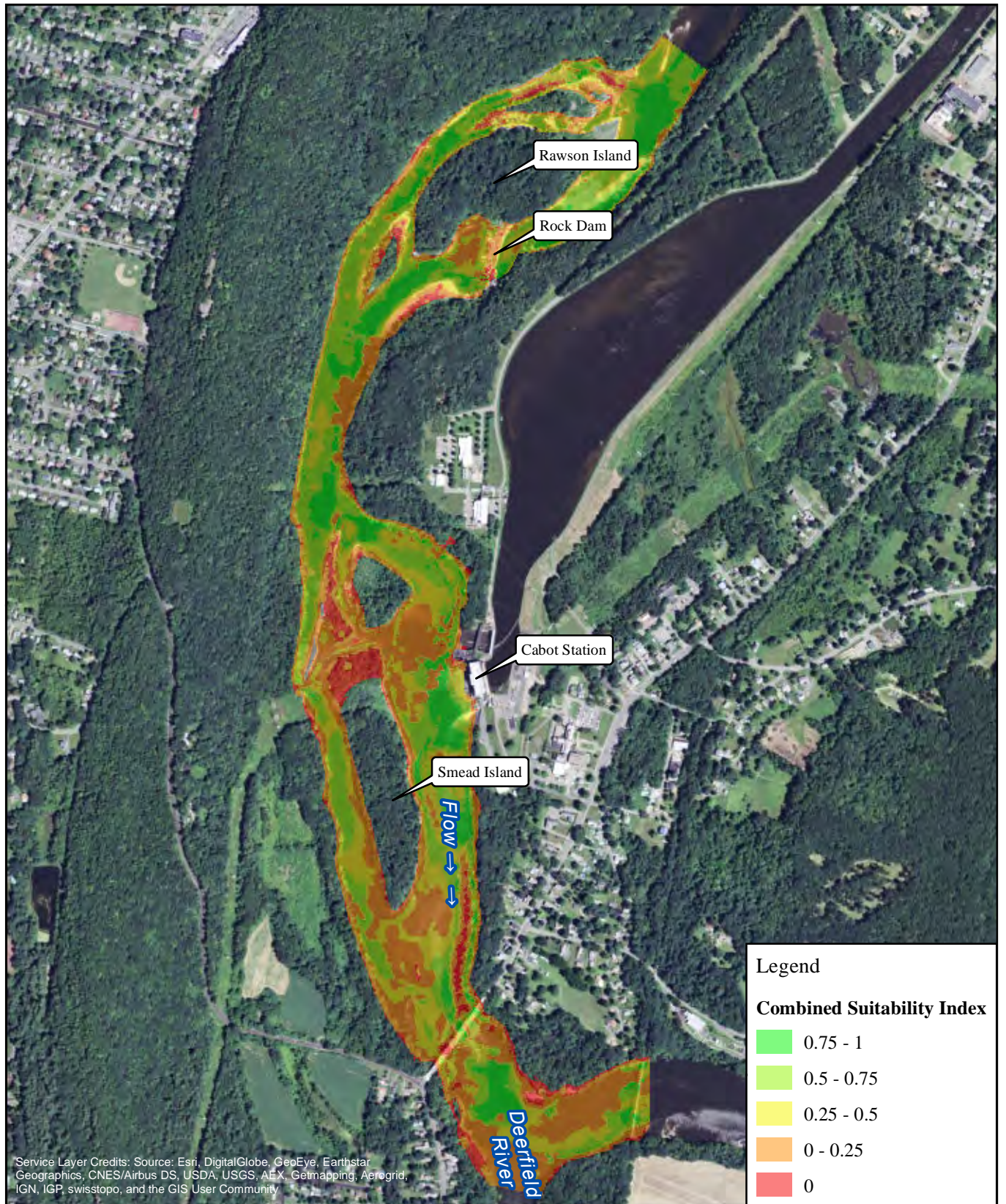

FirstLight
Power Resources



FIRSTLIGHT HYDRO GENERATING COMPANY
Northfield Mountain Pumped Storage Project No. 2485
Turners Falls Hydroelectric Project No. 1889
RELICENSING STUDY 3.3.1

0 500 1,000 2,000
Feet

American Shad-Spawning
Cabot Flow: 2500 cfs
Bypass Flow: 5000 cfs
Deerfield Flow: 200 cfs

Copyright © 2016 FirstLight Power Resources All rights reserved.

Path: W:\gis\studies\3_3_1\maps\combined_si.mxd

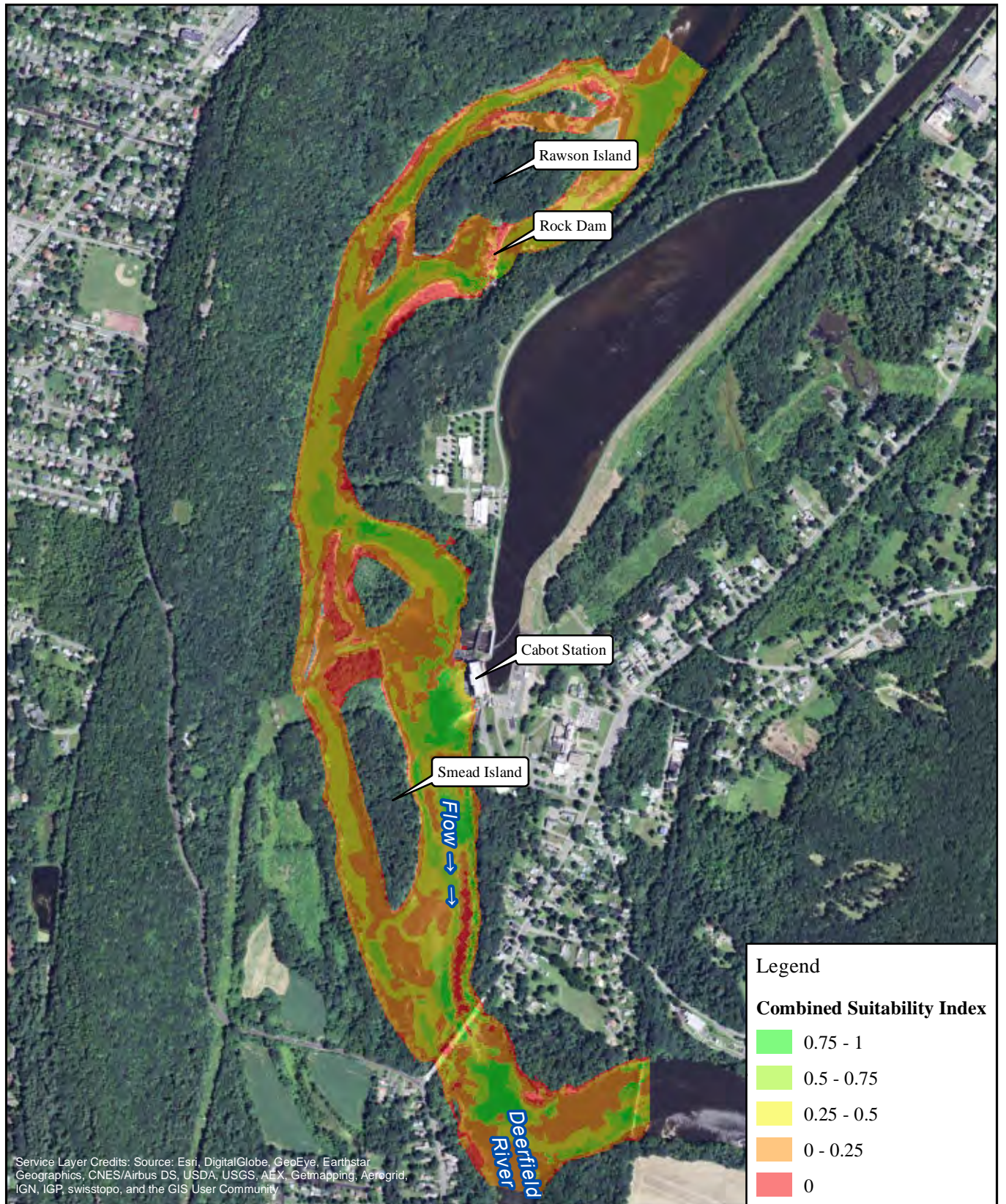

FirstLight
Power Resources



FIRSTLIGHT HYDRO GENERATING COMPANY
Northfield Mountain Pumped Storage Project No. 2485
Turners Falls Hydroelectric Project No. 1889
RELICENSING STUDY 3.3.1

0 500 1,000 2,000
Feet

American Shad-Spawning
Cabot Flow: 7000 cfs
Bypass Flow: 1000 cfs
Deerfield Flow: 200 cfs

Copyright © 2016 FirstLight Power Resources All rights reserved.

Path: W:\gis\studies\3_3_1\maps\combined_si.mxd

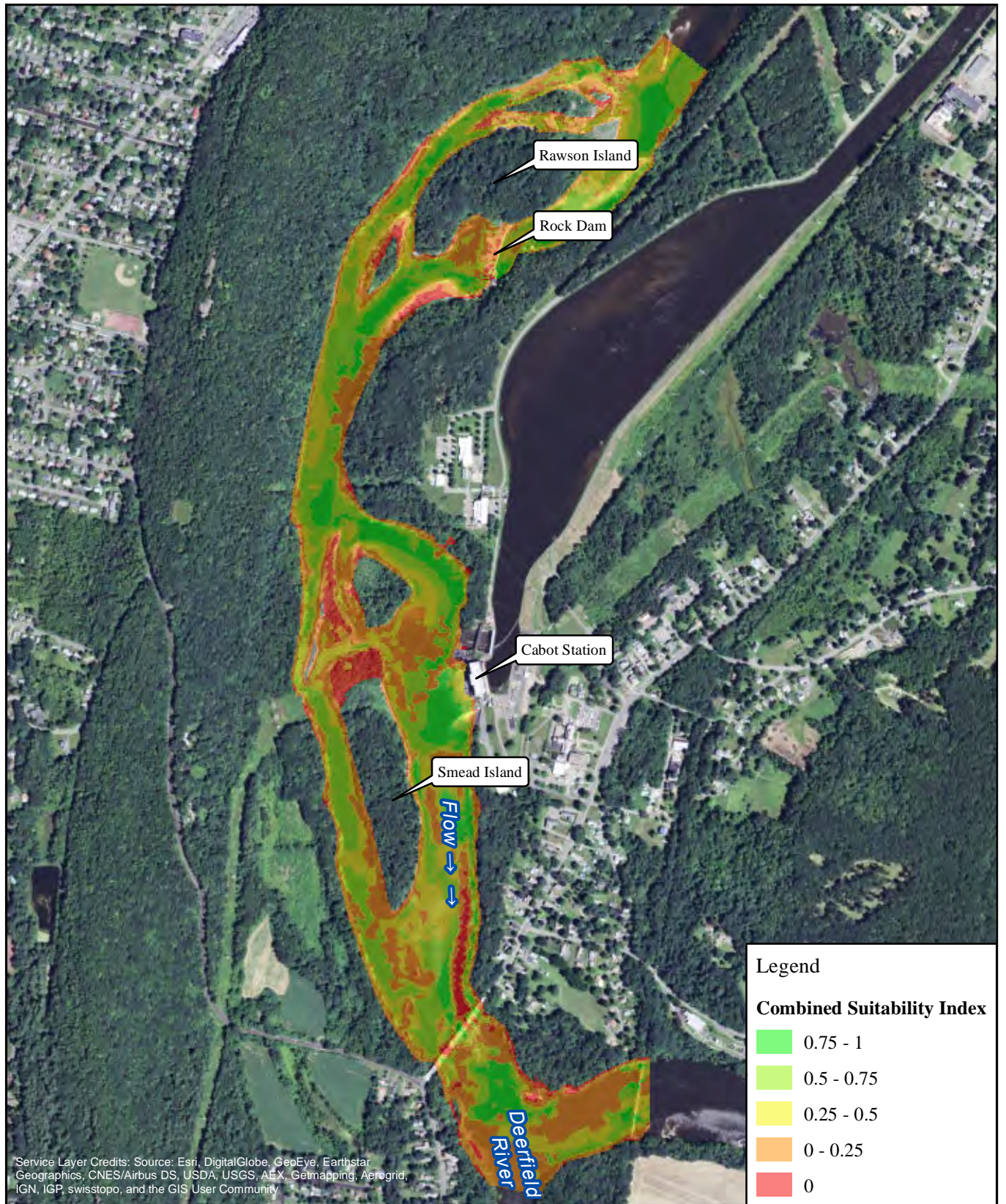

FirstLight
Power Resources



FIRSTLIGHT HYDRO GENERATING COMPANY
Northfield Mountain Pumped Storage Project No. 2485
Turners Falls Hydroelectric Project No. 1889
RELICENSING STUDY 3.3.1

0 500 1,000 2,000 Feet

American Shad-Spawning
Cabot Flow: 7000 cfs
Bypass Flow: 3000 cfs
Deerfield Flow: 200 cfs

Copyright © 2016 FirstLight Power Resources All rights reserved.

Path: W:\gis\studies\3_3_1\maps\combined_si.mxd

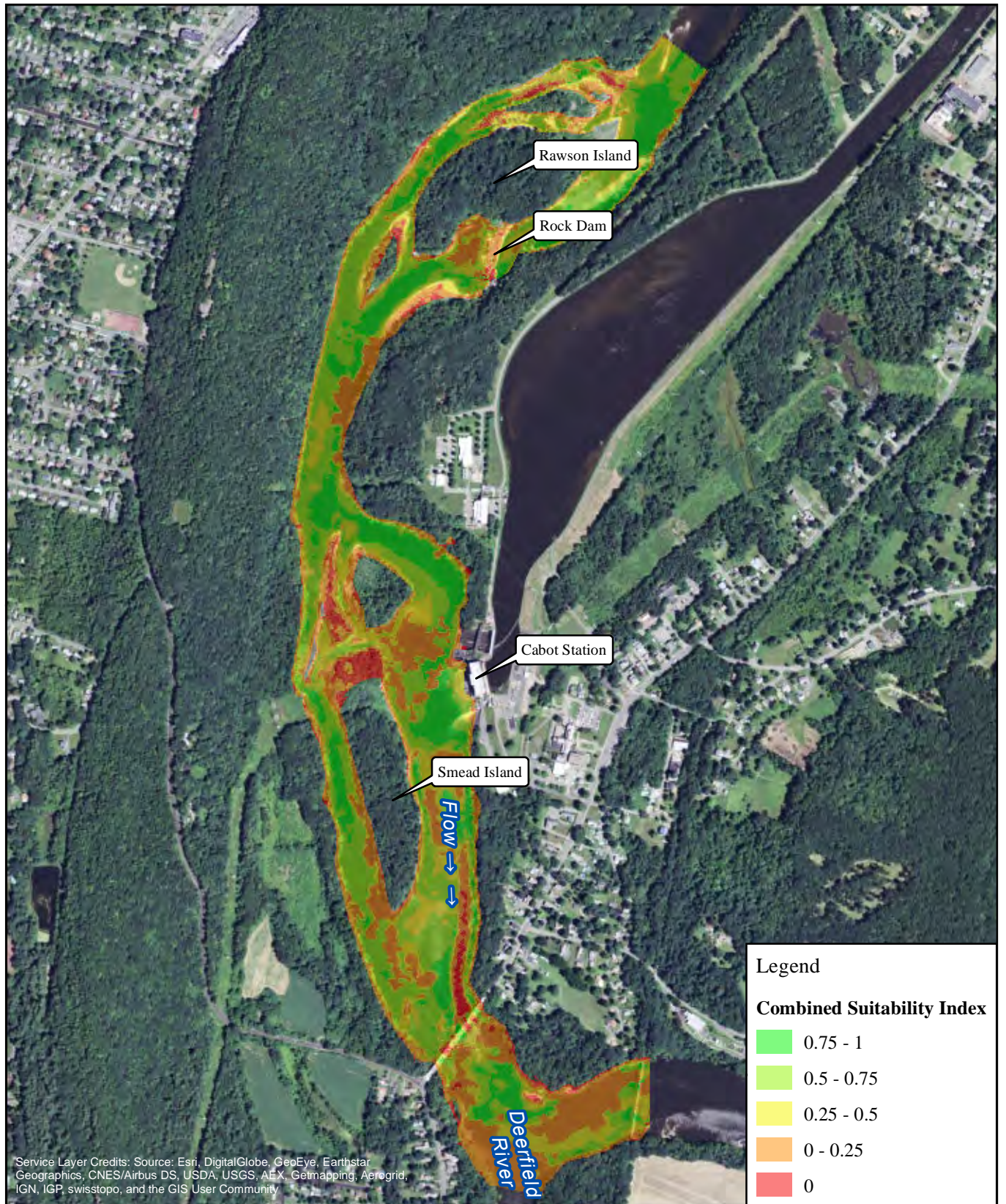

FirstLight
Power Resources



FIRSTLIGHT HYDRO GENERATING COMPANY
Northfield Mountain Pumped Storage Project No. 2485
Turners Falls Hydroelectric Project No. 1889
RELICENSING STUDY 3.3.1

0 500 1,000 2,000
Feet

American Shad-Spawning
Cabot Flow: 7000 cfs
Bypass Flow: 5000 cfs
Deerfield Flow: 200 cfs

Copyright © 2016 FirstLight Power Resources All rights reserved.

Path: W:\gis\studies\3_3_1\maps\combined_si.mxd

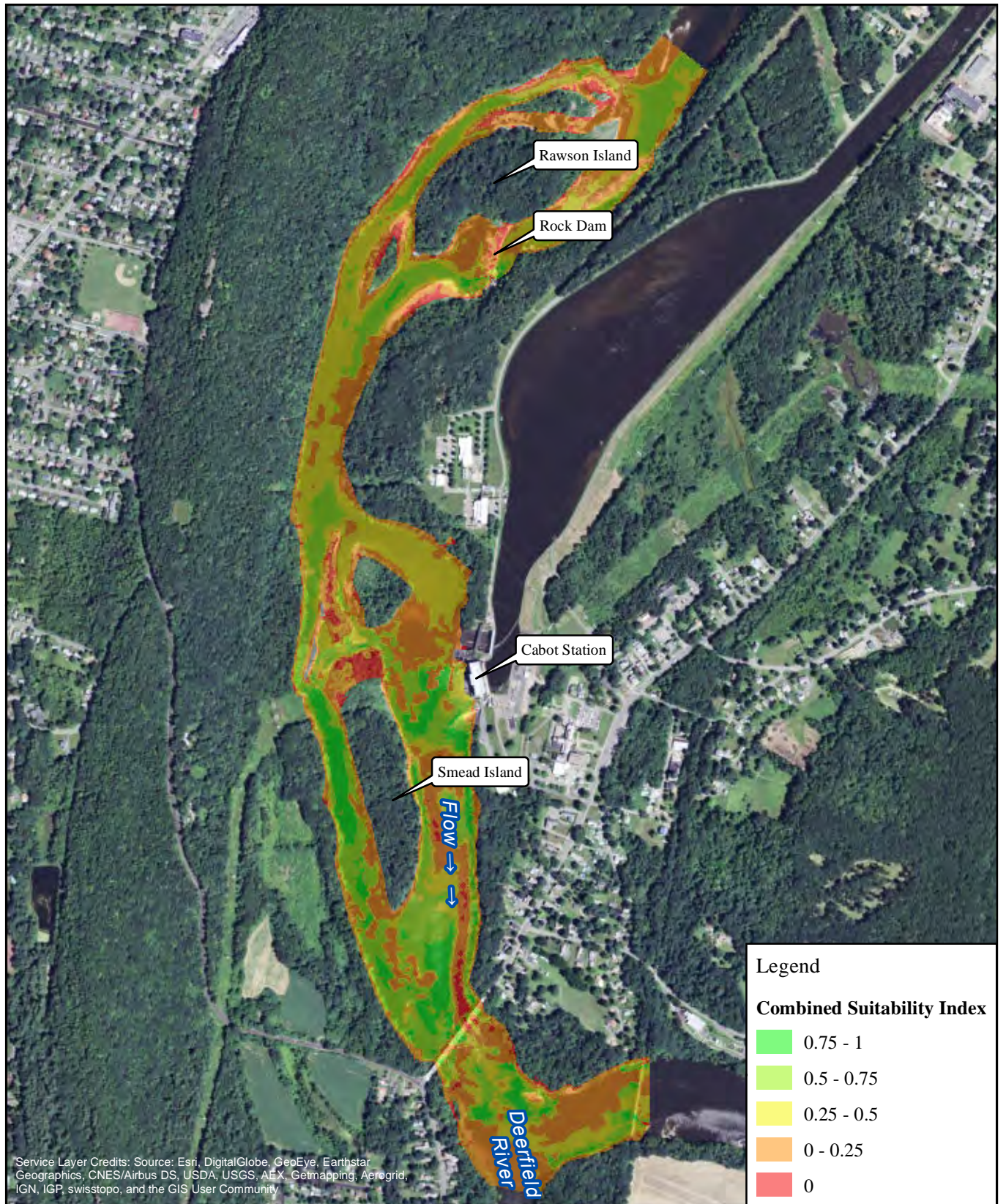

FirstLight
Power Resources



FIRSTLIGHT HYDRO GENERATING COMPANY
Northfield Mountain Pumped Storage Project No. 2485
Turners Falls Hydroelectric Project No. 1889
RELICENSING STUDY 3.3.1

0 500 1,000 2,000
Feet

American Shad-Spawning
Cabot Flow: 14000 cfs
Bypass Flow: 1000 cfs
Deerfield Flow: 200 cfs

Copyright © 2016 FirstLight Power Resources All rights reserved.

Path: W:\gis\studies\3_3_1\maps\combined_si.mxd

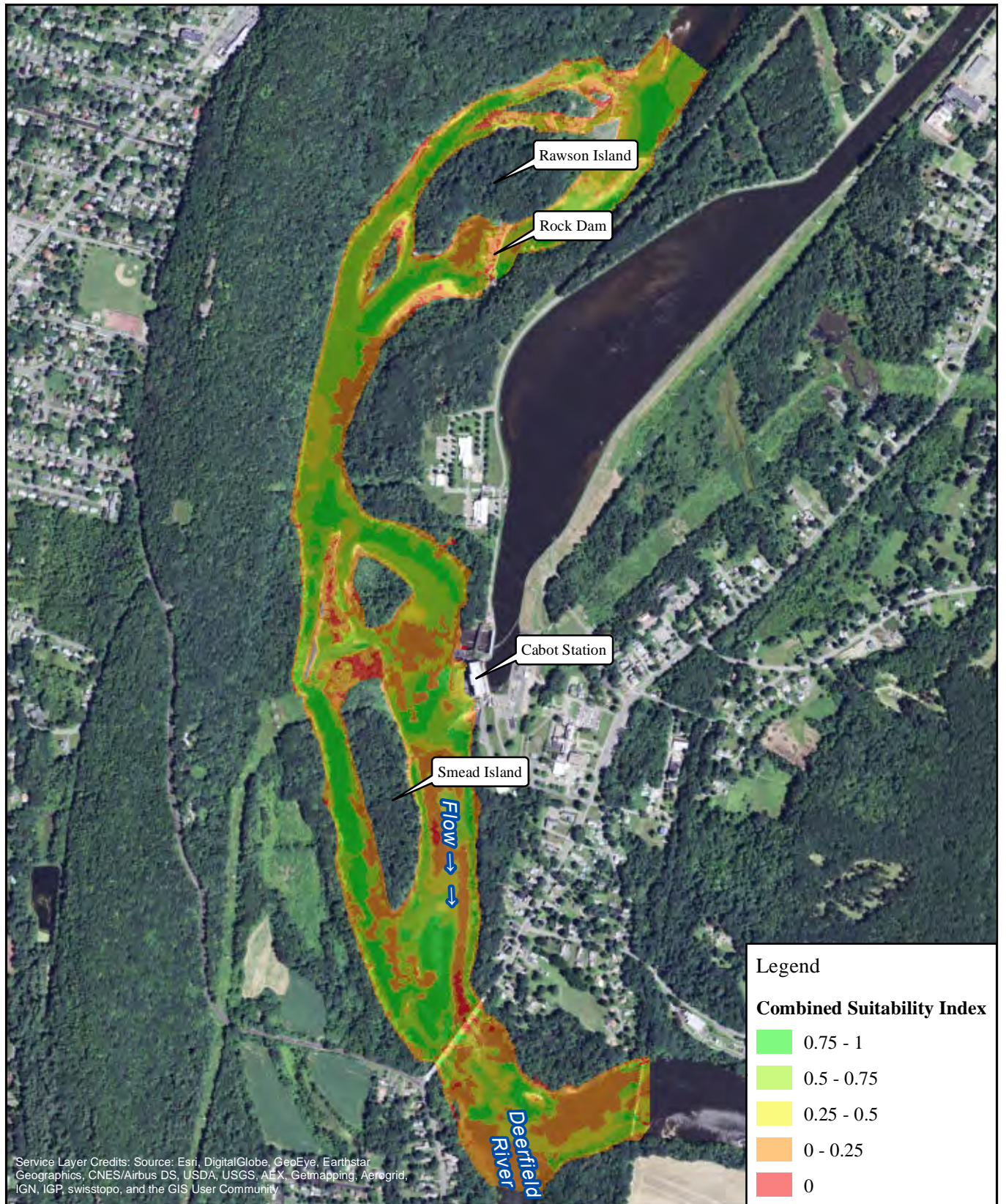

FirstLight
Power Resources



FIRSTLIGHT HYDRO GENERATING COMPANY
Northfield Mountain Pumped Storage Project No. 2485
Turners Falls Hydroelectric Project No. 1889
RELICENSING STUDY 3.3.1

0 500 1,000 2,000
Feet

American Shad-Spawning
Cabot Flow: 14000 cfs
Bypass Flow: 3000 cfs
Deerfield Flow: 200 cfs

Copyright © 2016 FirstLight Power Resources All rights reserved.

Path: W:\gis\studies\3_3_1\maps\combined_si.mxd

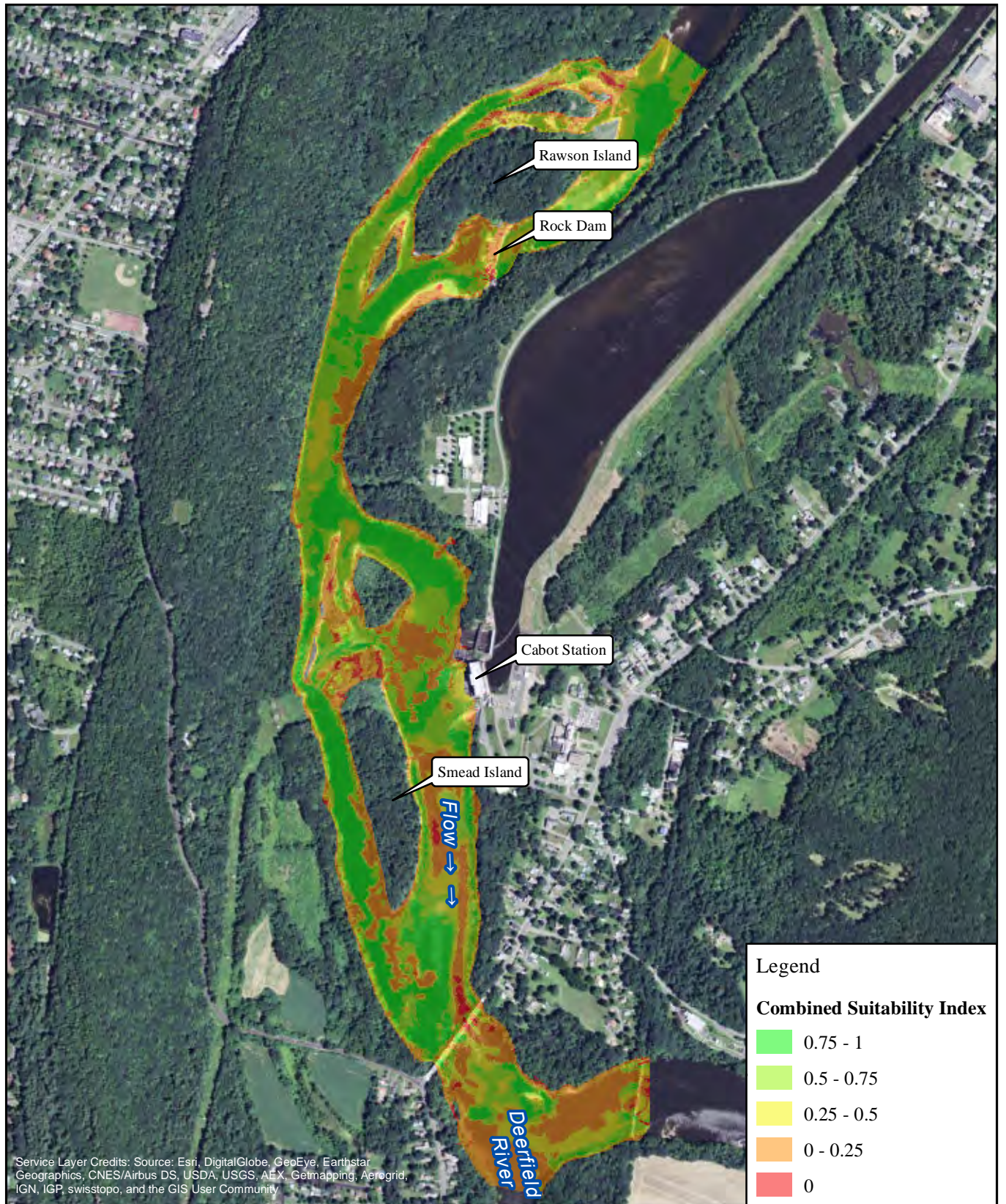

FirstLight
Power Resources



FIRSTLIGHT HYDRO GENERATING COMPANY
Northfield Mountain Pumped Storage Project No. 2485
Turners Falls Hydroelectric Project No. 1889
RELICENSING STUDY 3.3.1

0 500 1,000 2,000
Feet

American Shad-Spawning
Cabot Flow: 14000 cfs
Bypass Flow: 5000 cfs
Deerfield Flow: 200 cfs

Copyright © 2016 FirstLight Power Resources All rights reserved.

Path: W:\gis\studies\3_3_1\maps\combined_si.mxd

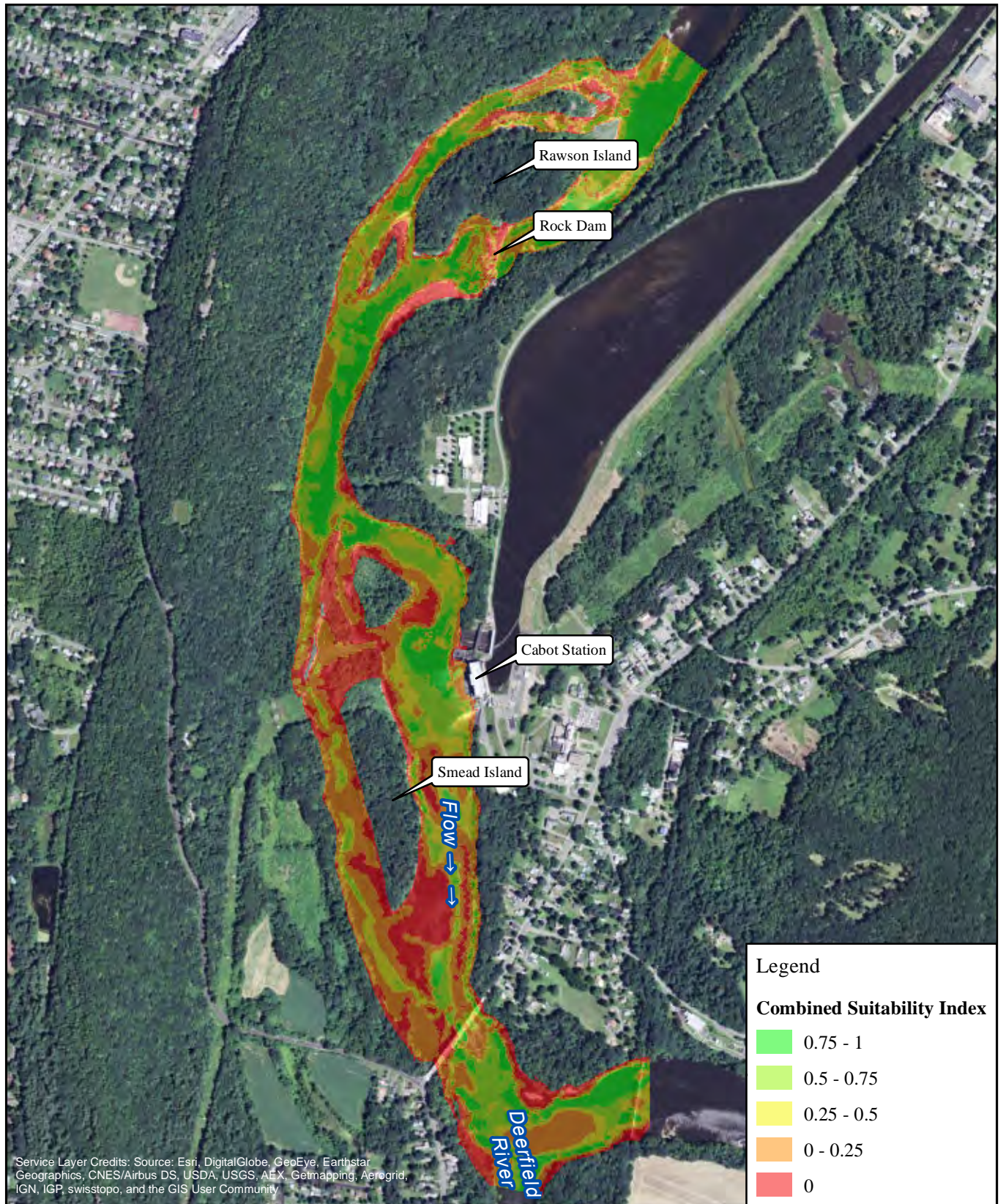

FirstLight
Power Resources



FIRSTLIGHT HYDRO GENERATING COMPANY
Northfield Mountain Pumped Storage Project No. 2485
Turners Falls Hydroelectric Project No. 1889
RELICENSING STUDY 3.3.1

0 500 1,000 2,000
Feet

American Shad-Juvenile
Cabot Flow: 2500 cfs
Bypass Flow: 1000 cfs
Deerfield Flow: 200 cfs

Copyright © 2016 FirstLight Power Resources All rights reserved.

Path: W:\gis\studies\3_3_1\maps\combined_si.mxd

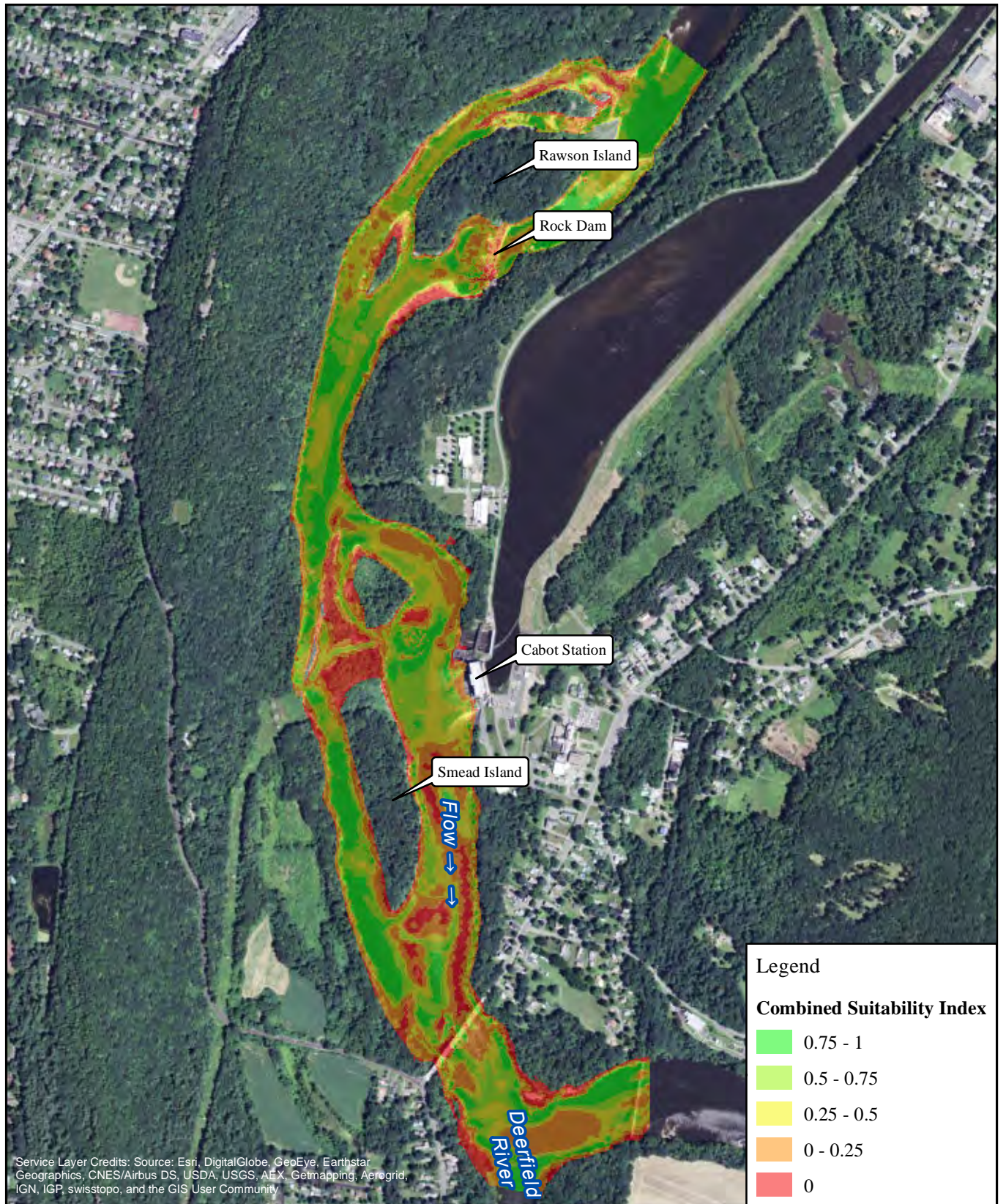

FirstLight
Power Resources



FIRSTLIGHT HYDRO GENERATING COMPANY
Northfield Mountain Pumped Storage Project No. 2485
Turners Falls Hydroelectric Project No. 1889
RELICENSING STUDY 3.3.1

0 500 1,000 2,000 Feet

American Shad-Juvenile
Cabot Flow: 2500 cfs
Bypass Flow: 3000 cfs
Deerfield Flow: 200 cfs

Copyright © 2016 FirstLight Power Resources All rights reserved.

Path: W:\gis\studies\3_3_1\maps\combined_si.mxd

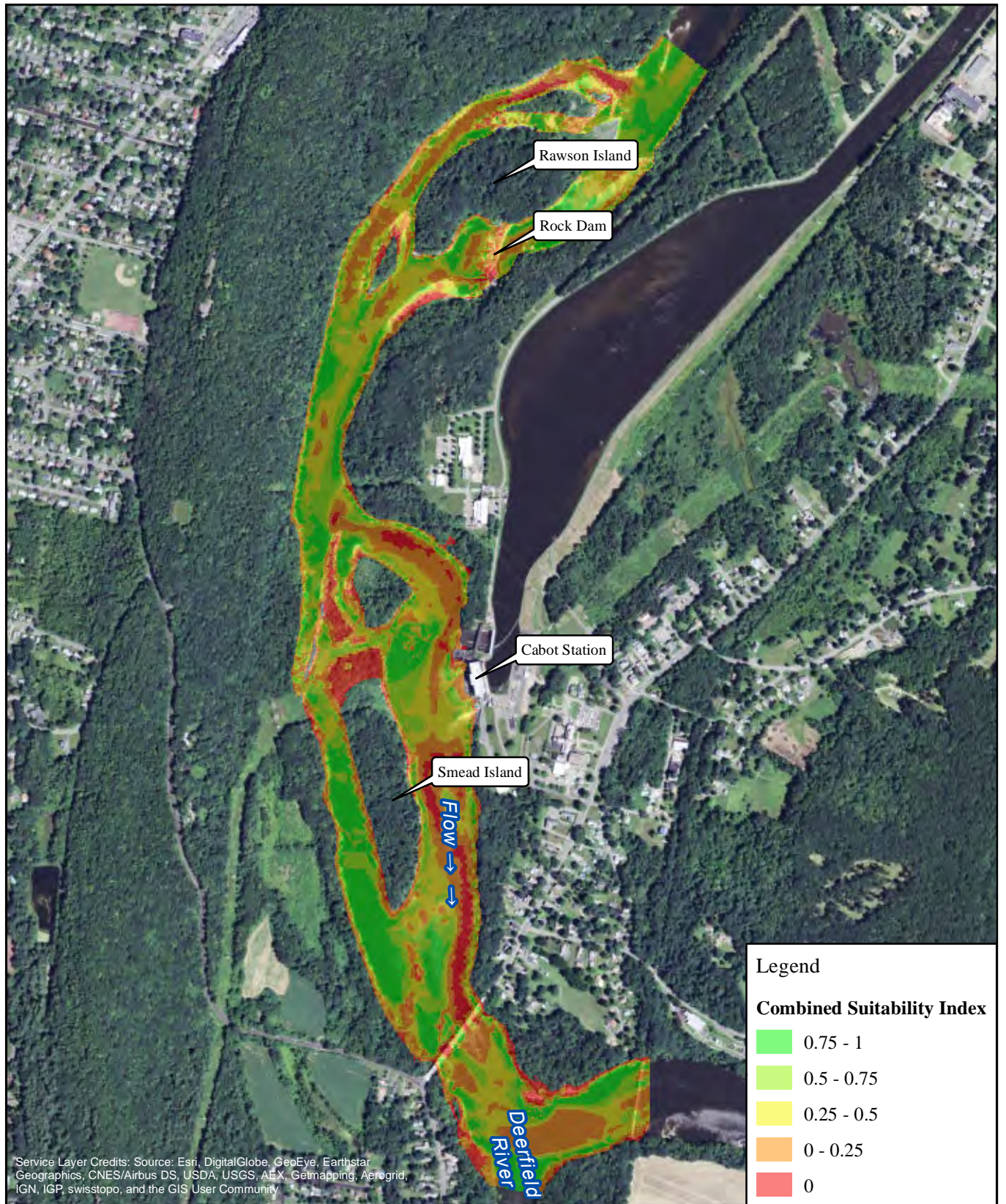

FirstLight
Power Resources



FIRSTLIGHT HYDRO GENERATING COMPANY
Northfield Mountain Pumped Storage Project No. 2485
Turners Falls Hydroelectric Project No. 1889
RELICENSING STUDY 3.3.1

0 500 1,000 2,000
Feet

American Shad-Juvenile
Cabot Flow: 2500 cfs
Bypass Flow: 5000 cfs
Deerfield Flow: 200 cfs

Copyright © 2016 FirstLight Power Resources All rights reserved.

Path: W:\gis\studies\3_3_1\maps\combined_si.mxd

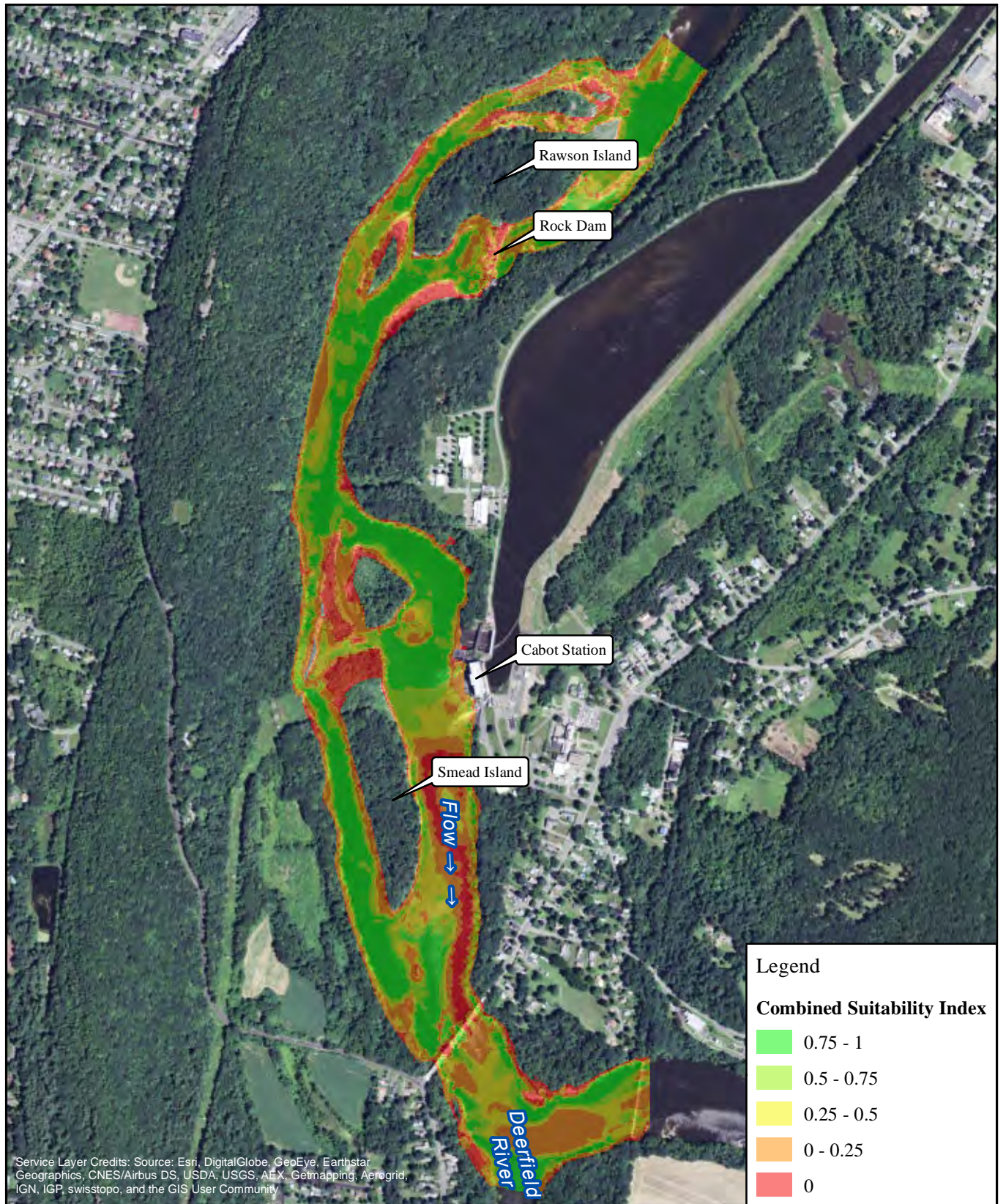

FirstLight
Power Resources



FIRSTLIGHT HYDRO GENERATING COMPANY
Northfield Mountain Pumped Storage Project No. 2485
Turners Falls Hydroelectric Project No. 1889
RELICENSING STUDY 3.3.1

0 500 1,000 2,000 Feet

American Shad-Juvenile
Cabot Flow: 7000 cfs
Bypass Flow: 1000 cfs
Deerfield Flow: 200 cfs

Copyright © 2016 FirstLight Power Resources All rights reserved.

Path: W:\gis\studies\3_3_1\maps\combined_si.mxd

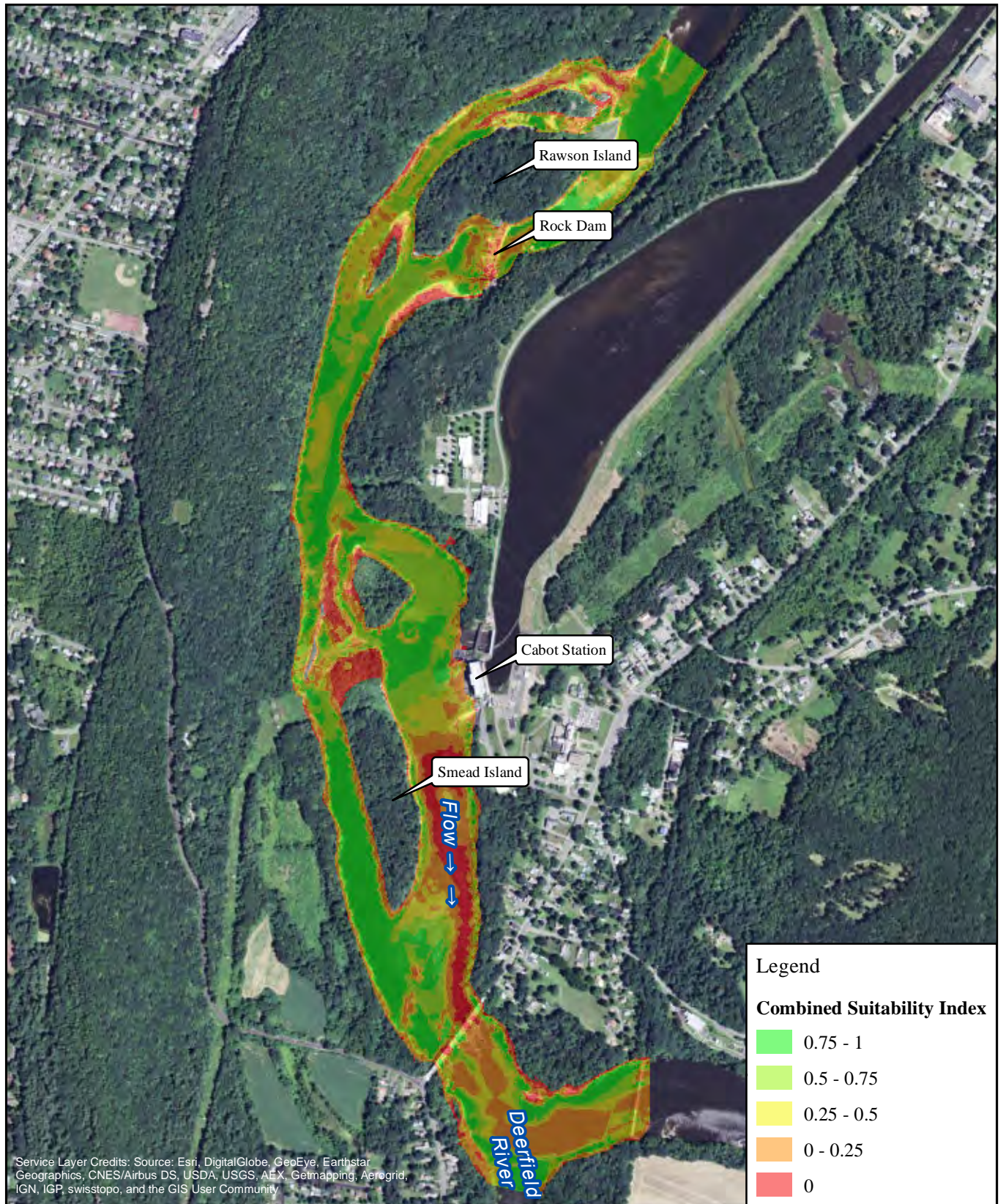

FirstLight
Power Resources



FIRSTLIGHT HYDRO GENERATING COMPANY
Northfield Mountain Pumped Storage Project No. 2485
Turners Falls Hydroelectric Project No. 1889
RELICENSING STUDY 3.3.1

0 500 1,000 2,000
Feet

American Shad-Juvenile
Cabot Flow: 7000 cfs
Bypass Flow: 3000 cfs
Deerfield Flow: 200 cfs

Copyright © 2016 FirstLight Power Resources All rights reserved.

Path: W:\gis\studies\3_3_1\maps\combined_si.mxd

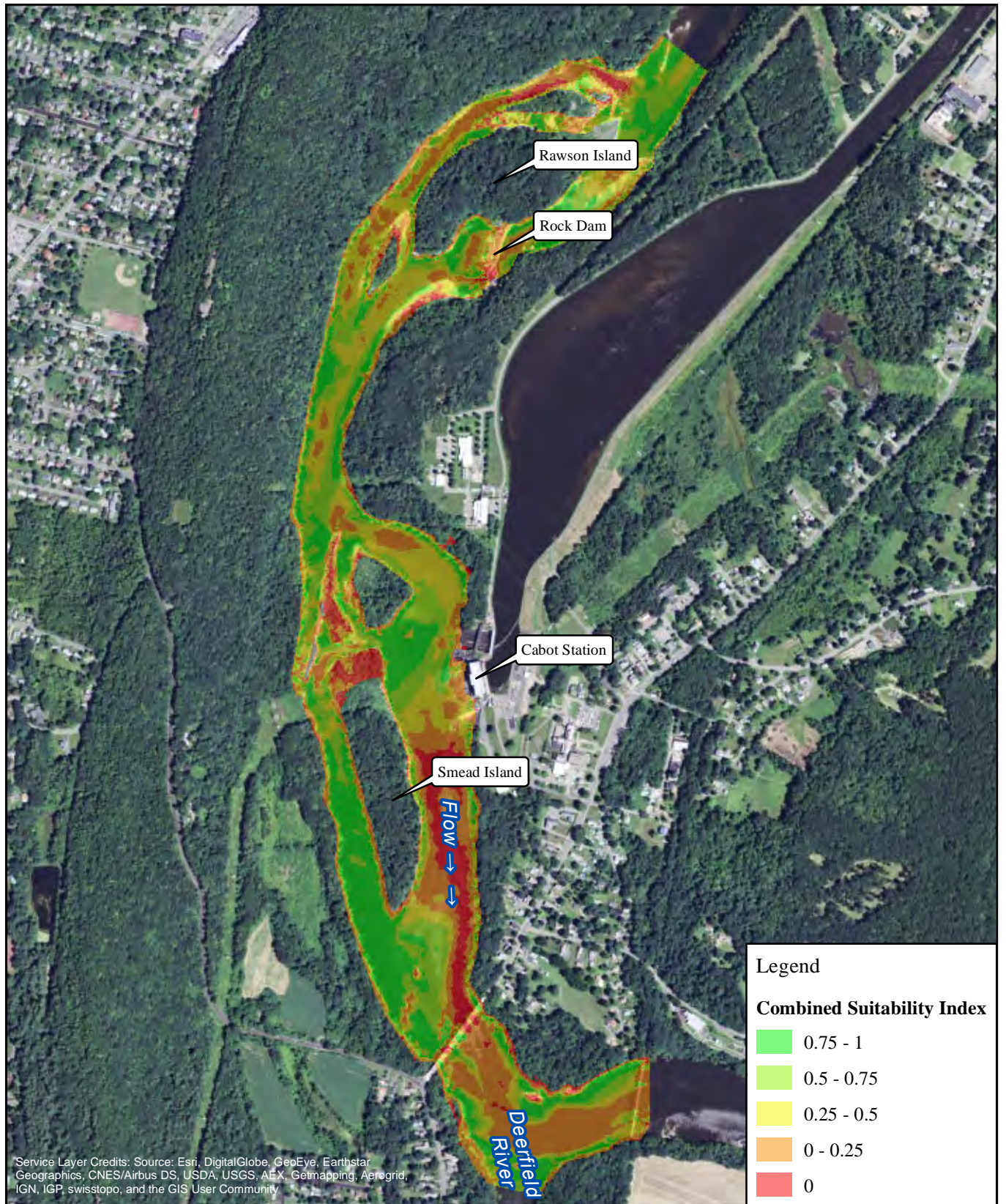

FirstLight
Power Resources



FIRSTLIGHT HYDRO GENERATING COMPANY
Northfield Mountain Pumped Storage Project No. 2485
Turners Falls Hydroelectric Project No. 1889
RELICENSING STUDY 3.3.1

0 500 1,000 2,000
Feet

American Shad-Juvenile
Cabot Flow: 7000 cfs
Bypass Flow: 5000 cfs
Deerfield Flow: 200 cfs

Copyright © 2016 FirstLight Power Resources All rights reserved.

Path: W:\gis\studies\3_3_1\maps\combined_si.mxd

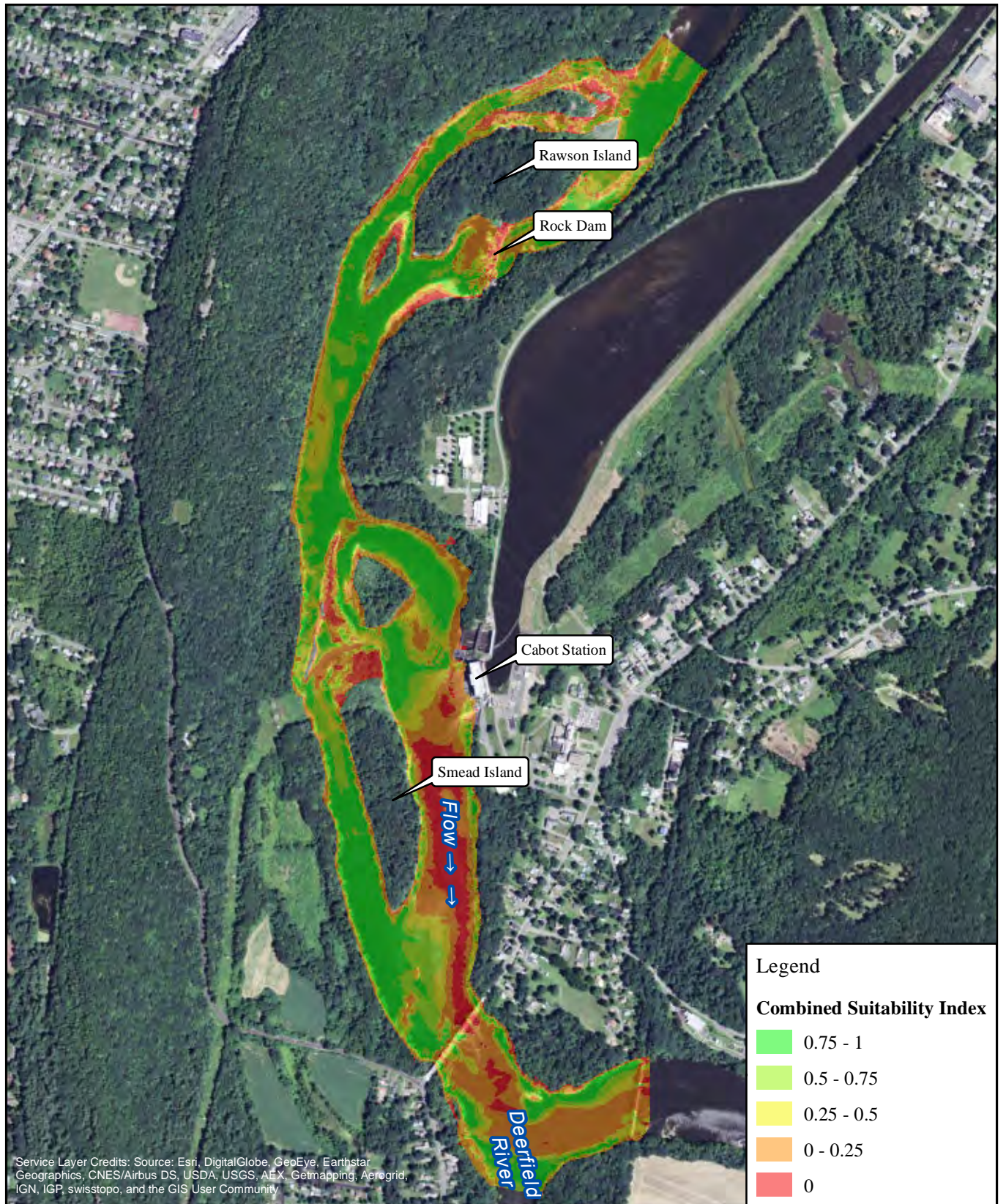

FirstLight
Power Resources



FIRSTLIGHT HYDRO GENERATING COMPANY
Northfield Mountain Pumped Storage Project No. 2485
Turners Falls Hydroelectric Project No. 1889
RELICENSING STUDY 3.3.1

0 500 1,000 2,000
Feet

American Shad-Juvenile
Cabot Flow: 14000 cfs
Bypass Flow: 1000 cfs
Deerfield Flow: 200 cfs

Copyright © 2016 FirstLight Power Resources All rights reserved.

Path: W:\gis\studies\3_3_1\maps\combined_si.mxd

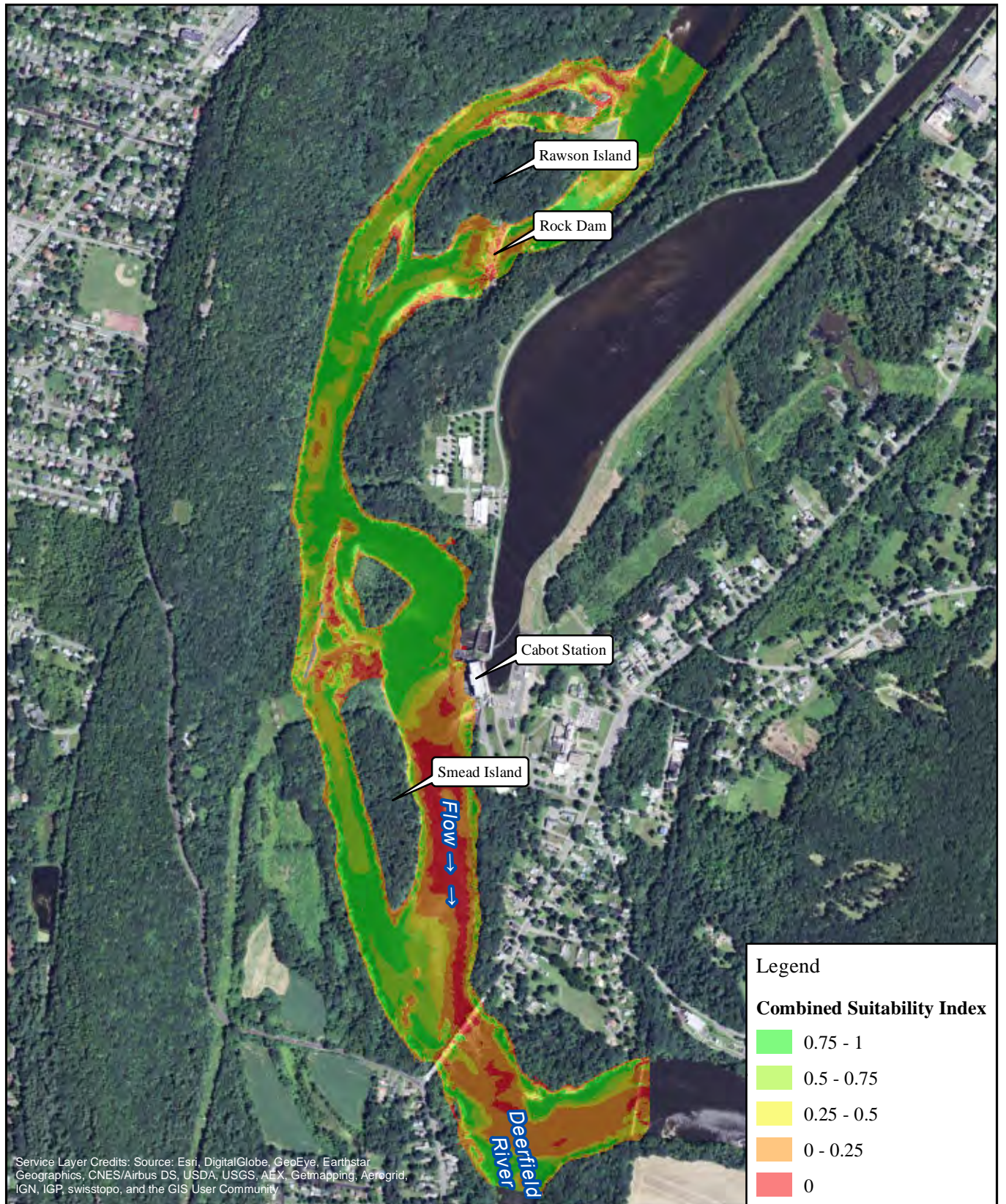

FirstLight
Power Resources



FIRSTLIGHT HYDRO GENERATING COMPANY
Northfield Mountain Pumped Storage Project No. 2485
Turners Falls Hydroelectric Project No. 1889
RELICENSING STUDY 3.3.1

0 500 1,000 2,000
Feet

American Shad-Juvenile
Cabot Flow: 14000 cfs
Bypass Flow: 3000 cfs
Deerfield Flow: 200 cfs

Copyright © 2016 FirstLight Power Resources All rights reserved.

Path: W:\gis\studies\3_3_1\maps\combined_si.mxd

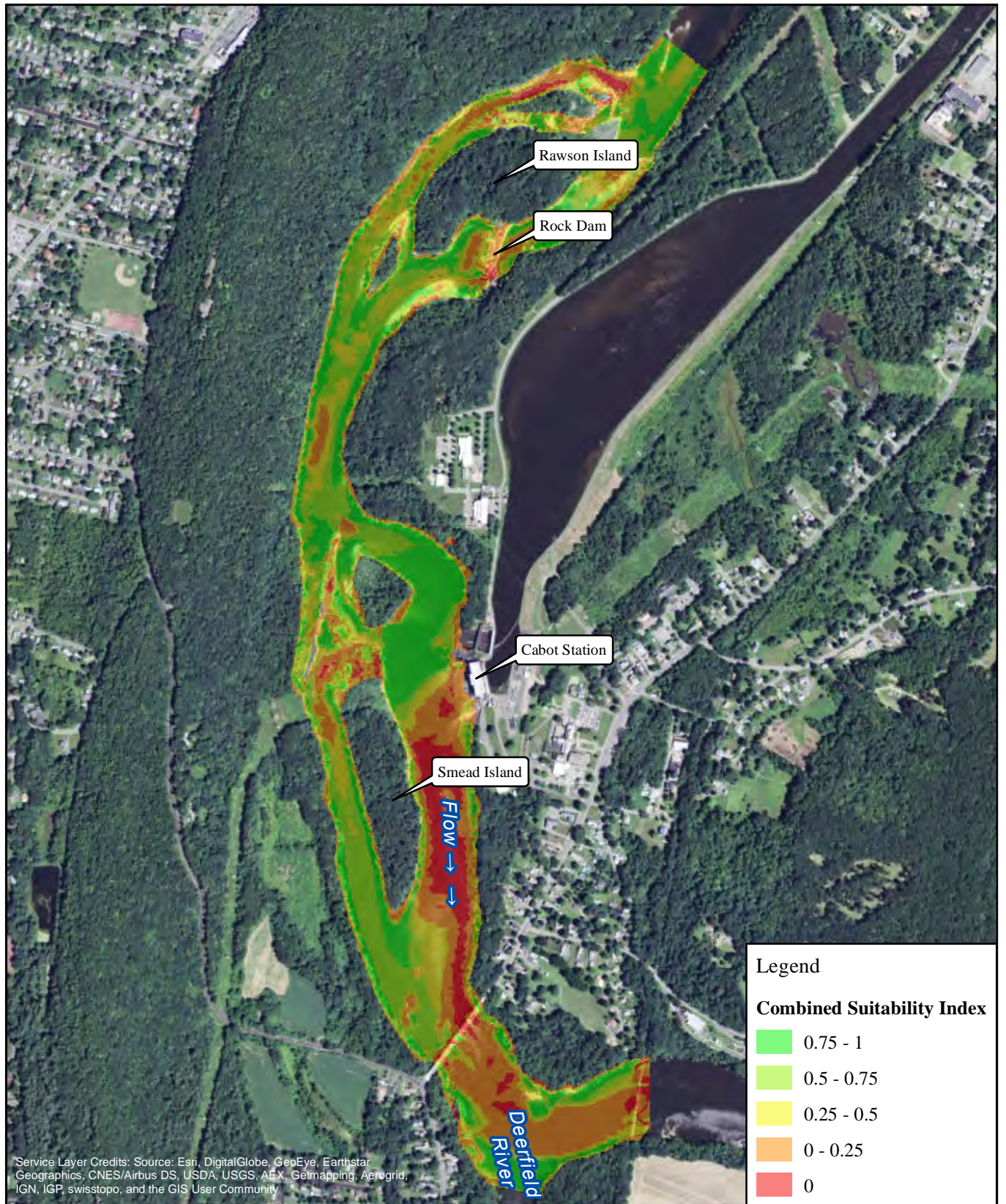

FirstLight
Power Resources



FIRSTLIGHT HYDRO GENERATING COMPANY
Northfield Mountain Pumped Storage Project No. 2485
Turners Falls Hydroelectric Project No. 1889
RELICENSING STUDY 3.3.1

0 500 1,000 2,000 Feet

American Shad-Juvenile
Cabot Flow: 14000 cfs
Bypass Flow: 5000 cfs
Deerfield Flow: 200 cfs

Copyright © 2016 FirstLight Power Resources All rights reserved.

Path: W:\gis\studies\3_3_1\maps\combined_si.mxd

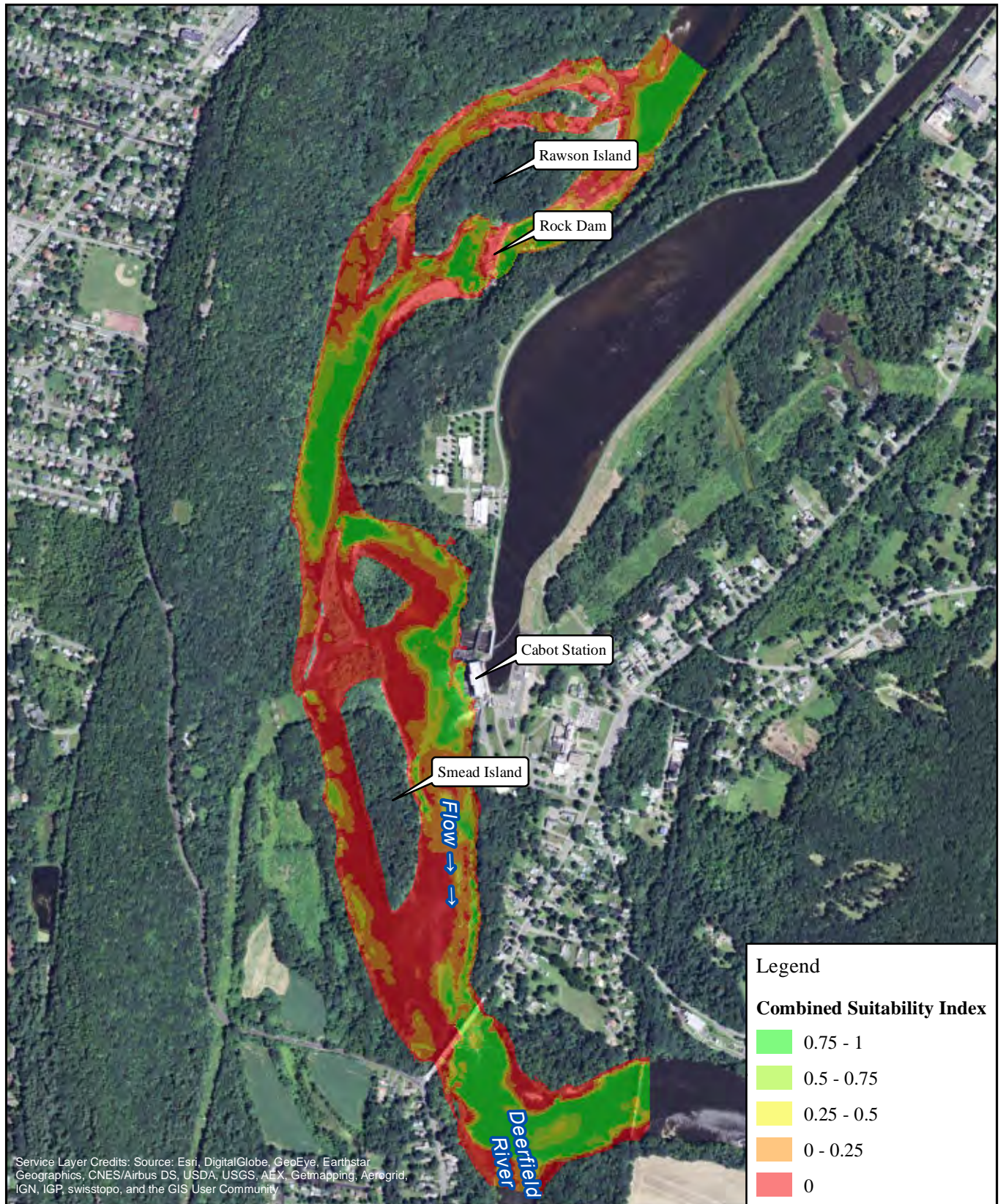

FirstLight
Power Resources



FIRSTLIGHT HYDRO GENERATING COMPANY
Northfield Mountain Pumped Storage Project No. 2485
Turners Falls Hydroelectric Project No. 1889
RELICENSING STUDY 3.3.1

0 500 1,000 2,000
Feet

American Shad-Adult
Cabot Flow: 2500 cfs
Bypass Flow: 1000 cfs
Deerfield Flow: 200 cfs

Copyright © 2016 FirstLight Power Resources All rights reserved.

Path: W:\gis\studies\3_3_1\maps\combined_si.mxd

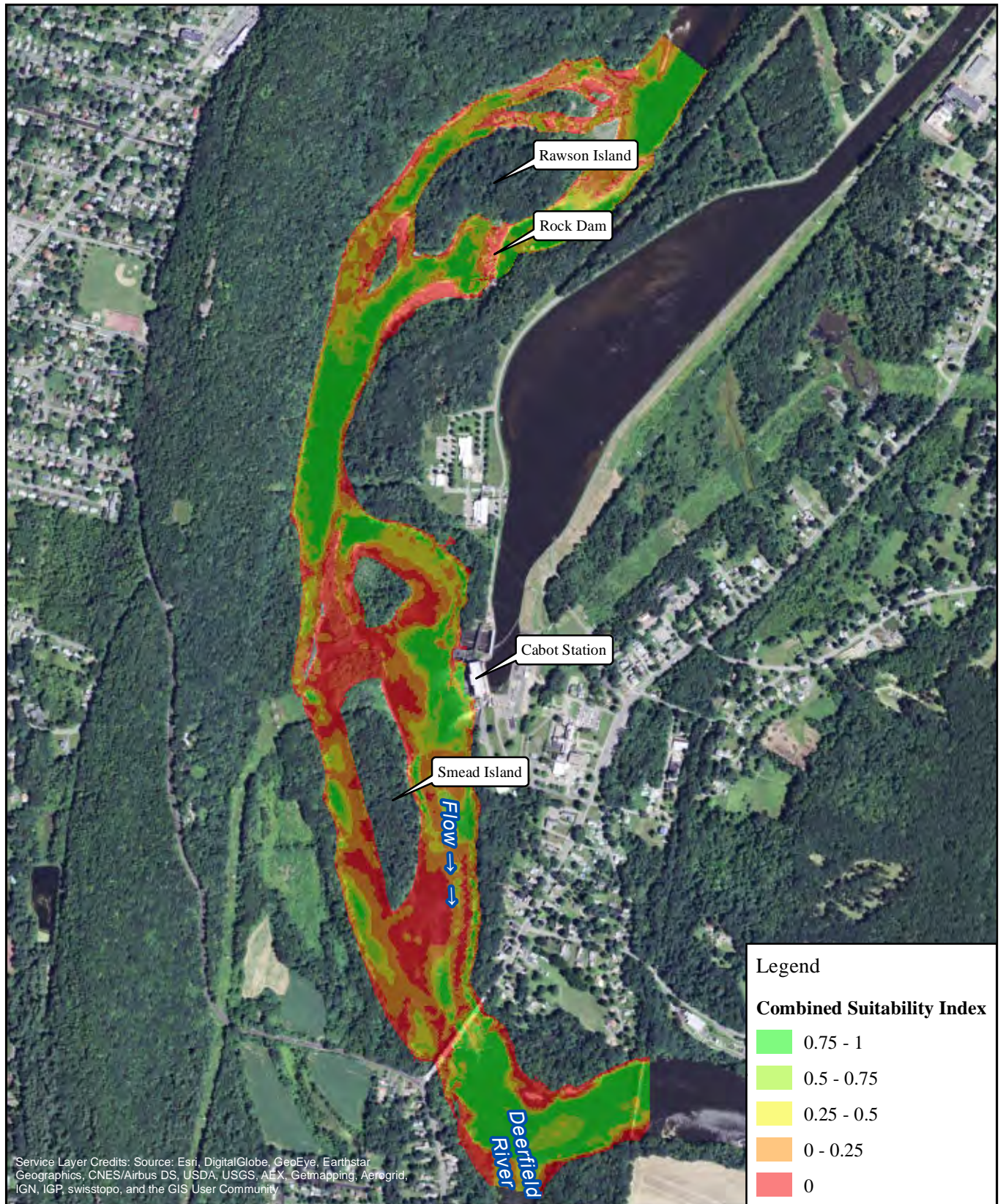

FirstLight
Power Resources



FIRSTLIGHT HYDRO GENERATING COMPANY
Northfield Mountain Pumped Storage Project No. 2485
Turners Falls Hydroelectric Project No. 1889
RELICENSING STUDY 3.3.1

0 500 1,000 2,000
Feet

American Shad-Adult
Cabot Flow: 2500 cfs
Bypass Flow: 3000 cfs
Deerfield Flow: 200 cfs

Copyright © 2016 FirstLight Power Resources All rights reserved.

Path: W:\gis\studies\3_3_1\maps\combined_si.mxd

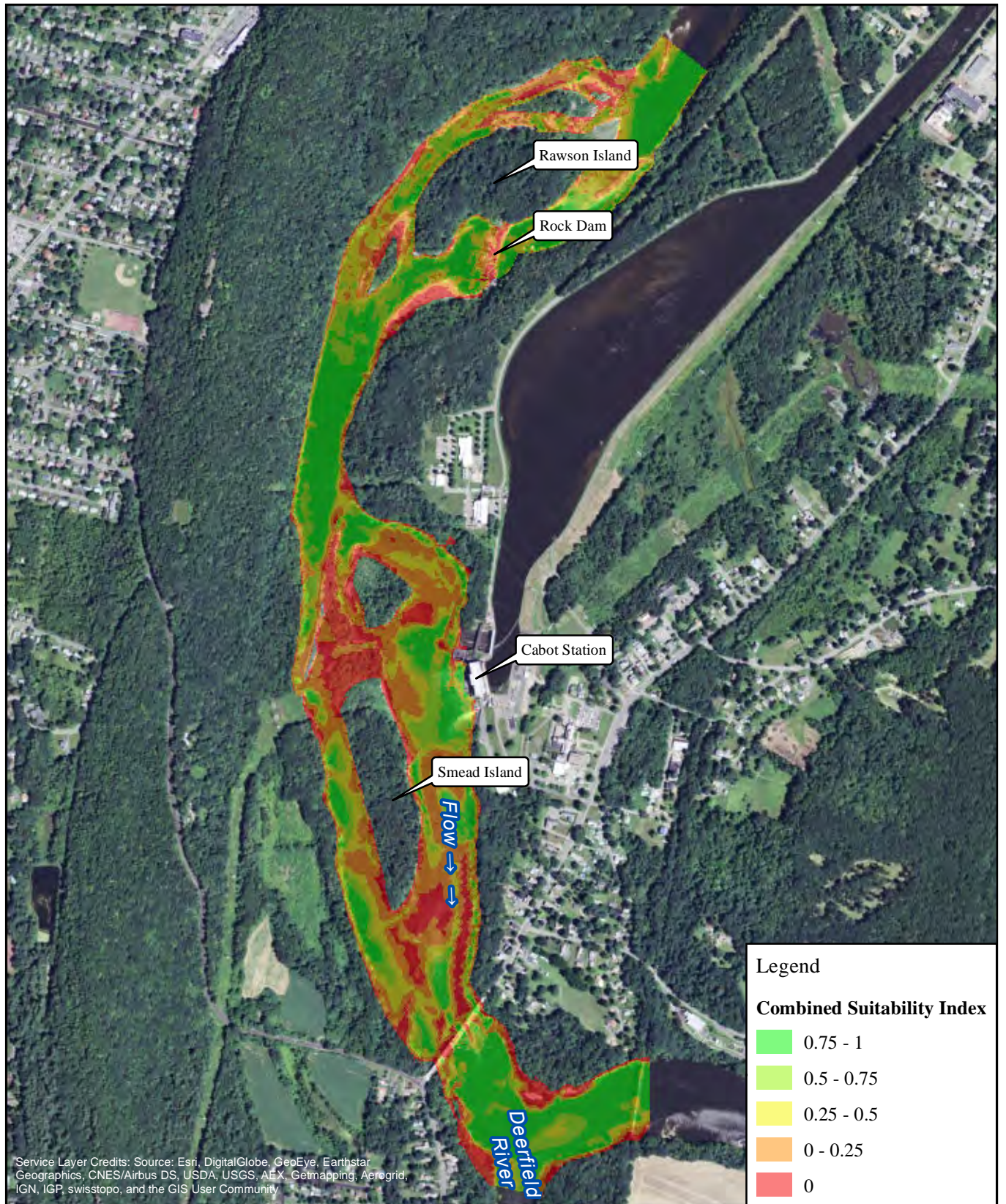

FirstLight
Power Resources



FIRSTLIGHT HYDRO GENERATING COMPANY
Northfield Mountain Pumped Storage Project No. 2485
Turners Falls Hydroelectric Project No. 1889
RELICENSING STUDY 3.3.1

0 500 1,000 2,000
Feet

American Shad-Adult
Cabot Flow: 2500 cfs
Bypass Flow: 5000 cfs
Deerfield Flow: 200 cfs

Copyright © 2016 FirstLight Power Resources All rights reserved.

Path: W:\gis\studies\3_3_1\maps\combined_si.mxd

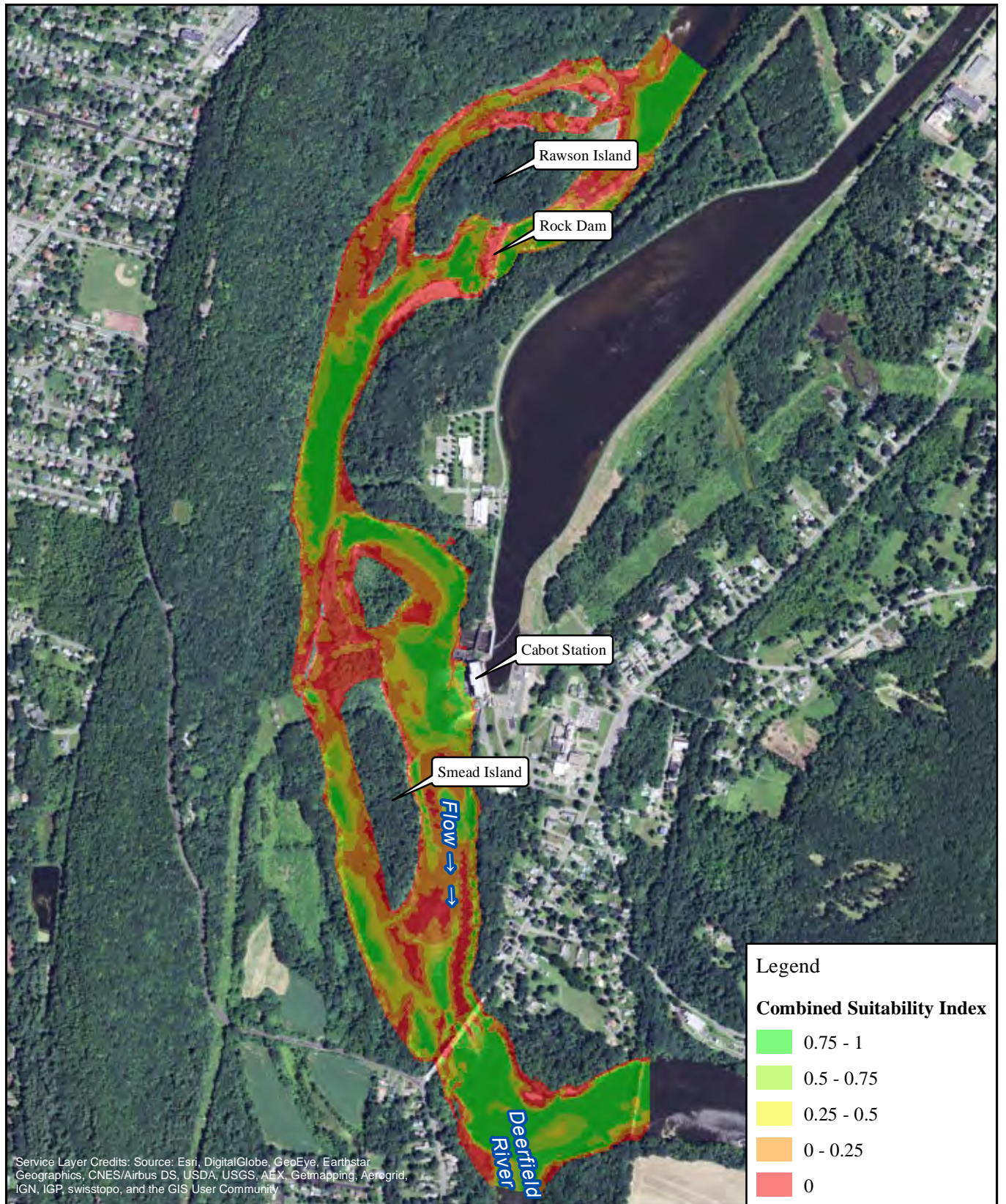

FirstLight
Power Resources



FIRSTLIGHT HYDRO GENERATING COMPANY
Northfield Mountain Pumped Storage Project No. 2485
Turners Falls Hydroelectric Project No. 1889
RELICENSING STUDY 3.3.1

0 500 1,000 2,000
Feet

American Shad-Adult
Cabot Flow: 7000 cfs
Bypass Flow: 1000 cfs
Deerfield Flow: 200 cfs

Copyright © 2016 FirstLight Power Resources All rights reserved.

Path: W:\gis\studies\3_3_1\maps\combined_si.mxd

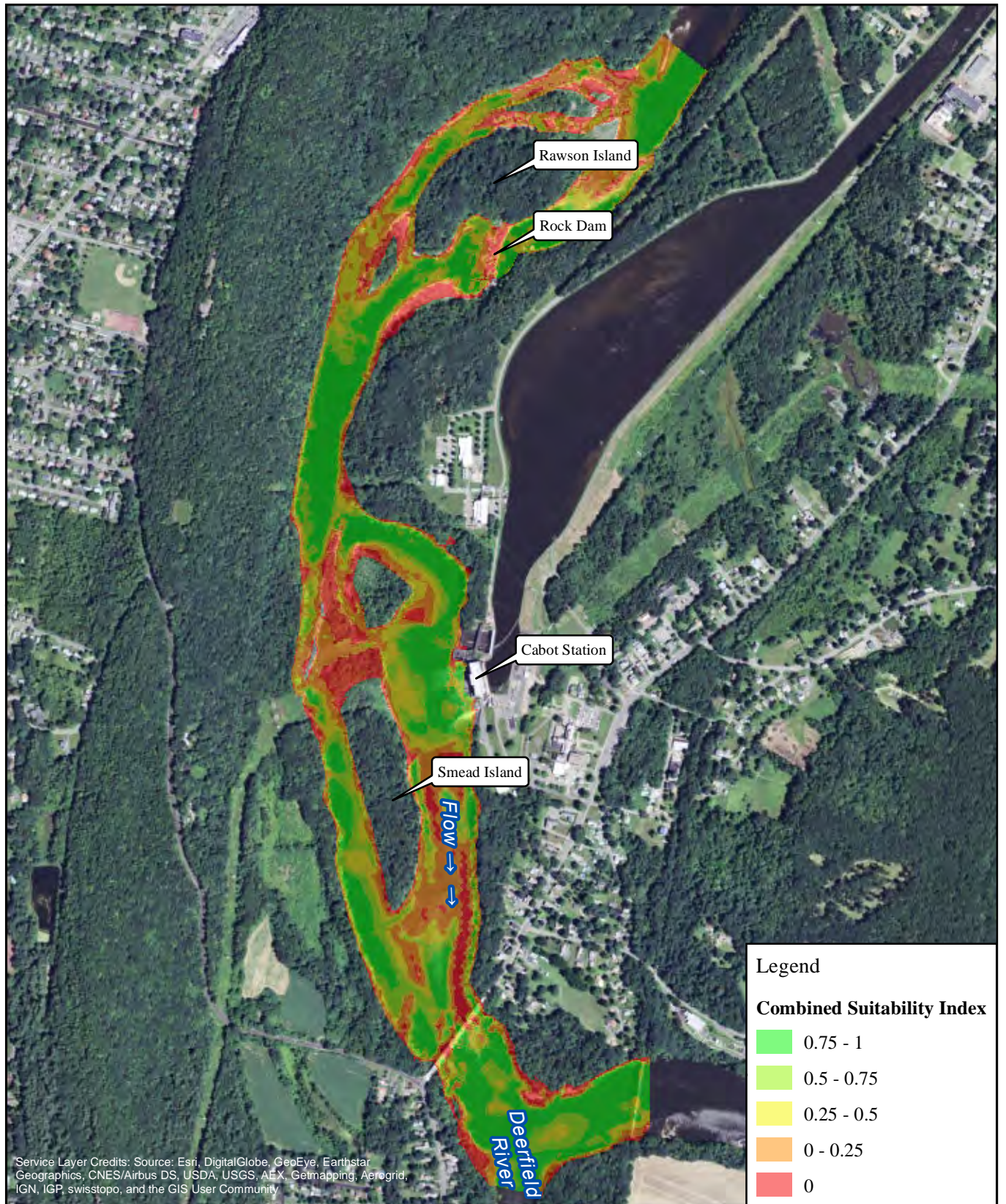

FirstLight
Power Resources



FIRSTLIGHT HYDRO GENERATING COMPANY
Northfield Mountain Pumped Storage Project No. 2485
Turners Falls Hydroelectric Project No. 1889
RELICENSING STUDY 3.3.1

0 500 1,000 2,000 Feet

American Shad-Adult
Cabot Flow: 7000 cfs
Bypass Flow: 3000 cfs
Deerfield Flow: 200 cfs

Copyright © 2016 FirstLight Power Resources All rights reserved.

Path: W:\gis\studies\3_3_1\maps\combined_si.mxd

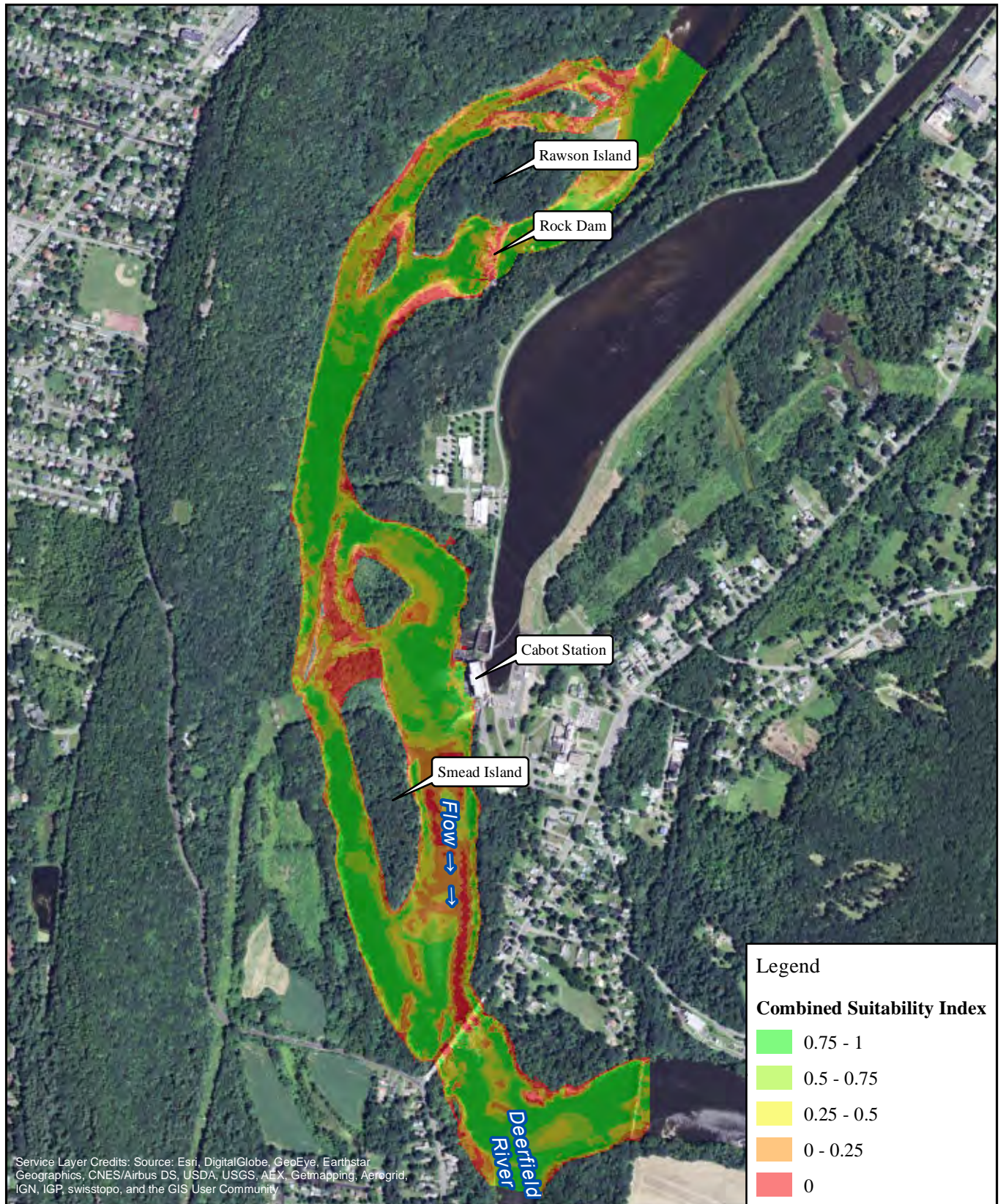

FirstLight
Power Resources



FIRSTLIGHT HYDRO GENERATING COMPANY
Northfield Mountain Pumped Storage Project No. 2485
Turners Falls Hydroelectric Project No. 1889
RELICENSING STUDY 3.3.1

0 500 1,000 2,000
Feet

American Shad-Adult
Cabot Flow: 7000 cfs
Bypass Flow: 5000 cfs
Deerfield Flow: 200 cfs

Copyright © 2016 FirstLight Power Resources All rights reserved.

Path: W:\gis\studies\3_3_1\maps\combined_si.mxd

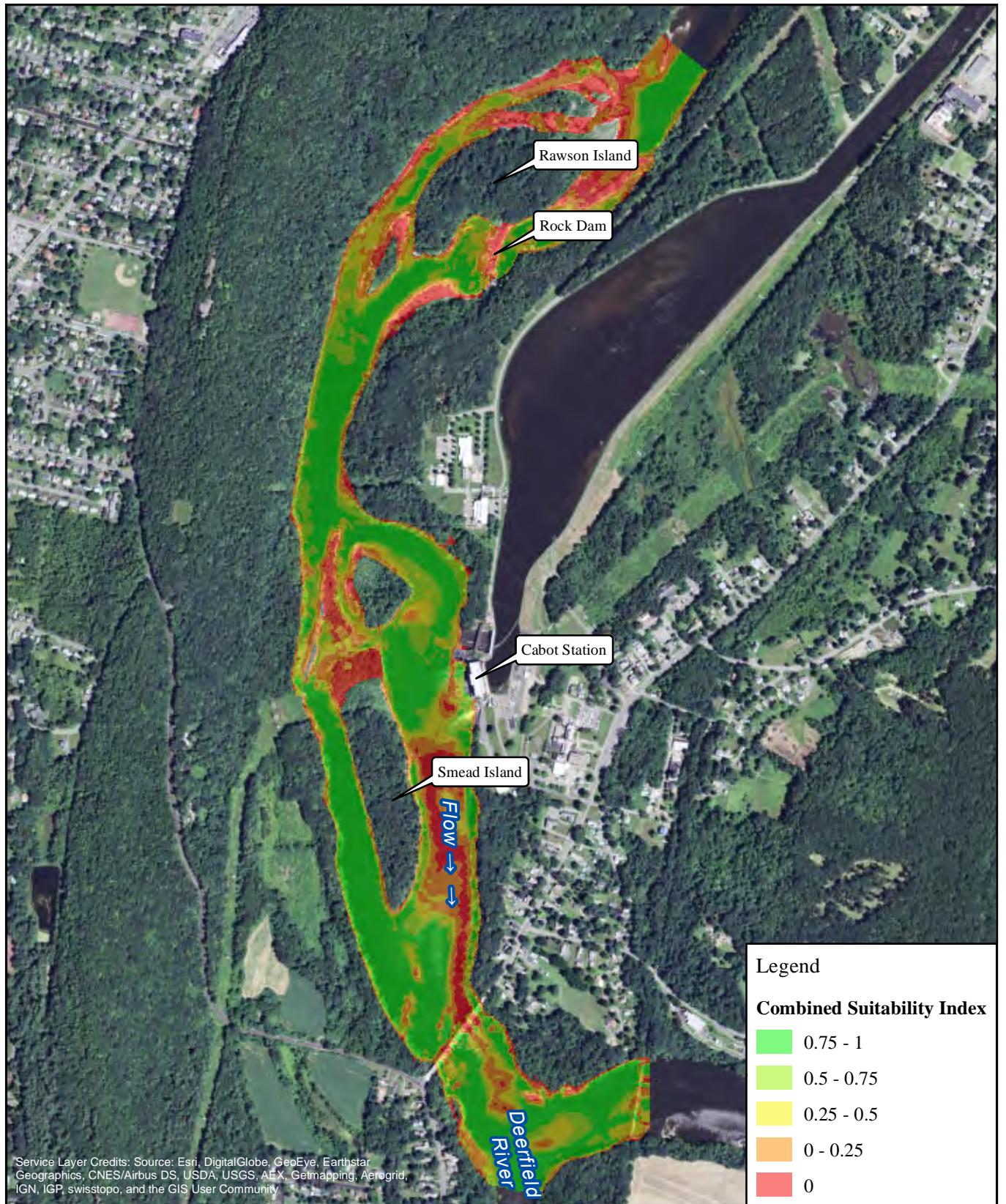

FirstLight
Power Resources



FIRSTLIGHT HYDRO GENERATING COMPANY
Northfield Mountain Pumped Storage Project No. 2485
Turners Falls Hydroelectric Project No. 1889
RELICENSING STUDY 3.3.1

0 500 1,000 2,000
Feet

American Shad-Adult
Cabot Flow: 14000 cfs
Bypass Flow: 1000 cfs
Deerfield Flow: 200 cfs

Copyright © 2016 FirstLight Power Resources All rights reserved.

Path: W:\gis\studies\3_3_1\maps\combined_si.mxd

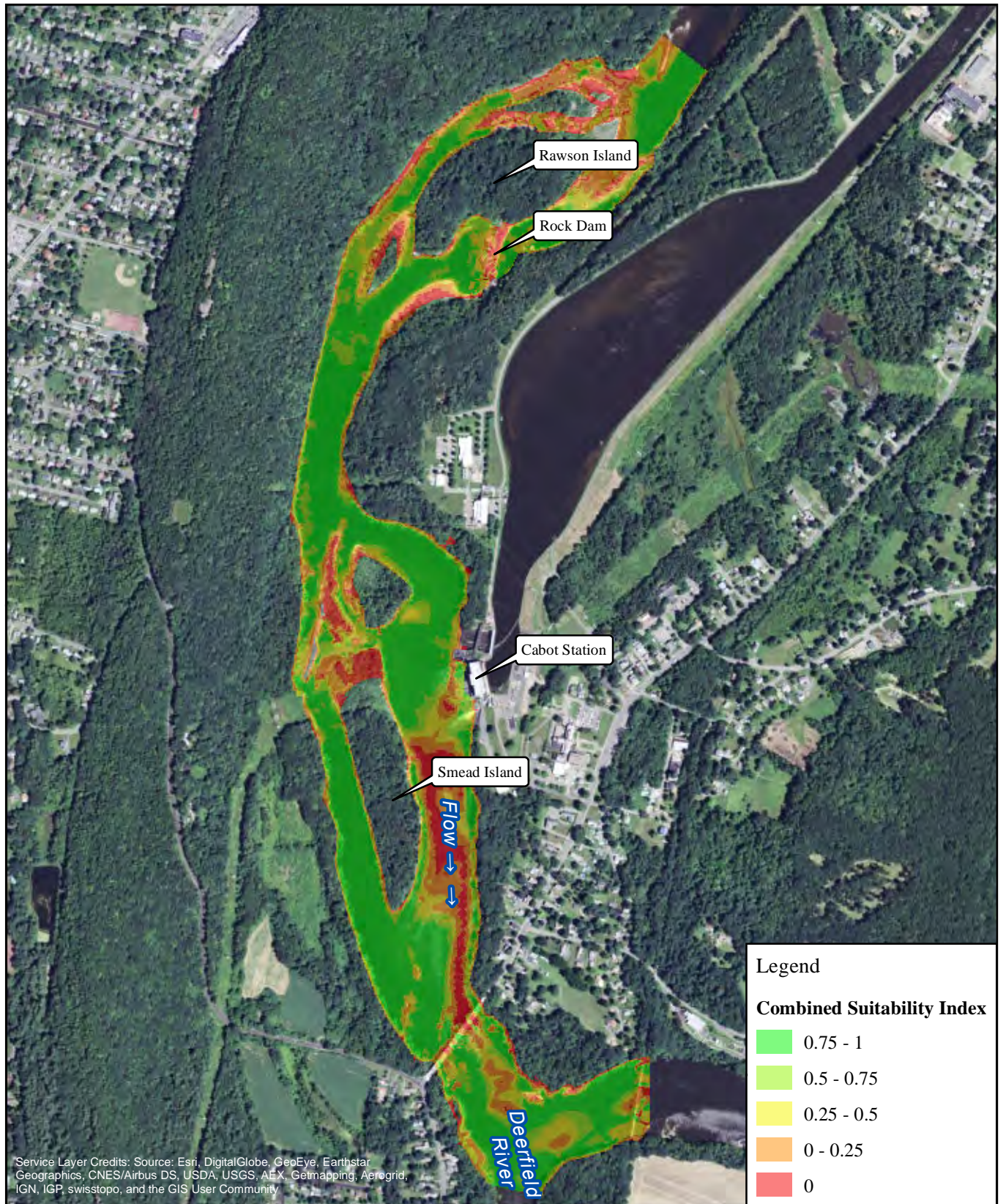

FirstLight
Power Resources



FIRSTLIGHT HYDRO GENERATING COMPANY
Northfield Mountain Pumped Storage Project No. 2485
Turners Falls Hydroelectric Project No. 1889
RELICENSING STUDY 3.3.1

0 500 1,000 2,000
Feet

American Shad-Adult
Cabot Flow: 14000 cfs
Bypass Flow: 3000 cfs
Deerfield Flow: 200 cfs

Copyright © 2016 FirstLight Power Resources All rights reserved.

Path: W:\gis\studies\3_3_1\maps\combined_si.mxd

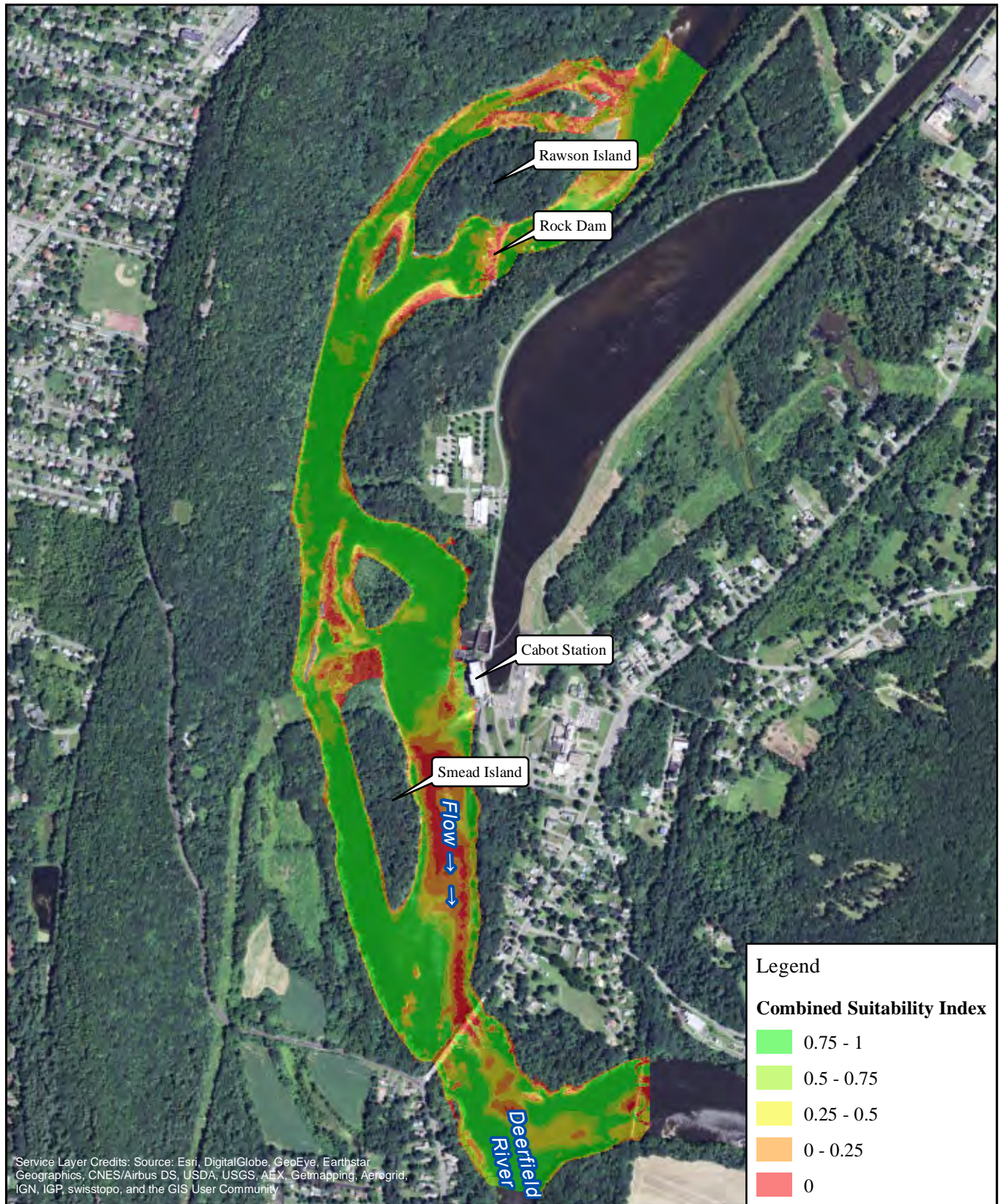

FirstLight
Power Resources



FIRSTLIGHT HYDRO GENERATING COMPANY
Northfield Mountain Pumped Storage Project No. 2485
Turners Falls Hydroelectric Project No. 1889
RELICENSING STUDY 3.3.1

0 500 1,000 2,000 Feet

American Shad-Adult
Cabot Flow: 14000 cfs
Bypass Flow: 5000 cfs
Deerfield Flow: 200 cfs

Copyright © 2016 FirstLight Power Resources All rights reserved.

Path: W:\gis\studies\3_3_1\maps\combined_si.mxd

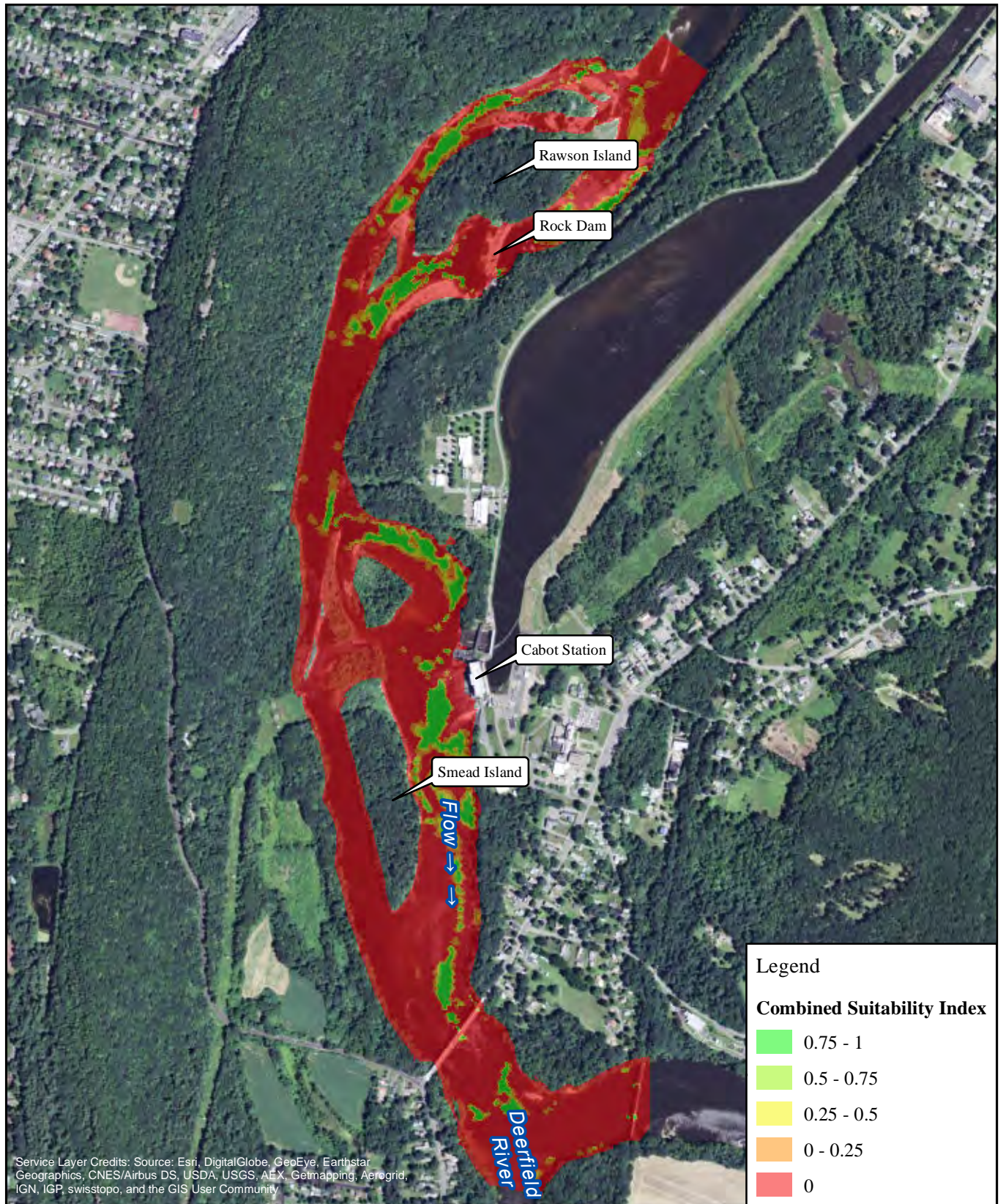

FirstLight
Power Resources



FIRSTLIGHT HYDRO GENERATING COMPANY
Northfield Mountain Pumped Storage Project No. 2485
Turners Falls Hydroelectric Project No. 1889
RELICENSING STUDY 3.3.1

0 500 1,000 2,000
Feet

Deep-Fast Guild-
Cabot Flow: 2500 cfs
Bypass Flow: 1000 cfs
Deerfield Flow: 200 cfs

Copyright © 2016 FirstLight Power Resources All rights reserved.

Path: W:\gis\studies\3_3_1\maps\combined_si.mxd

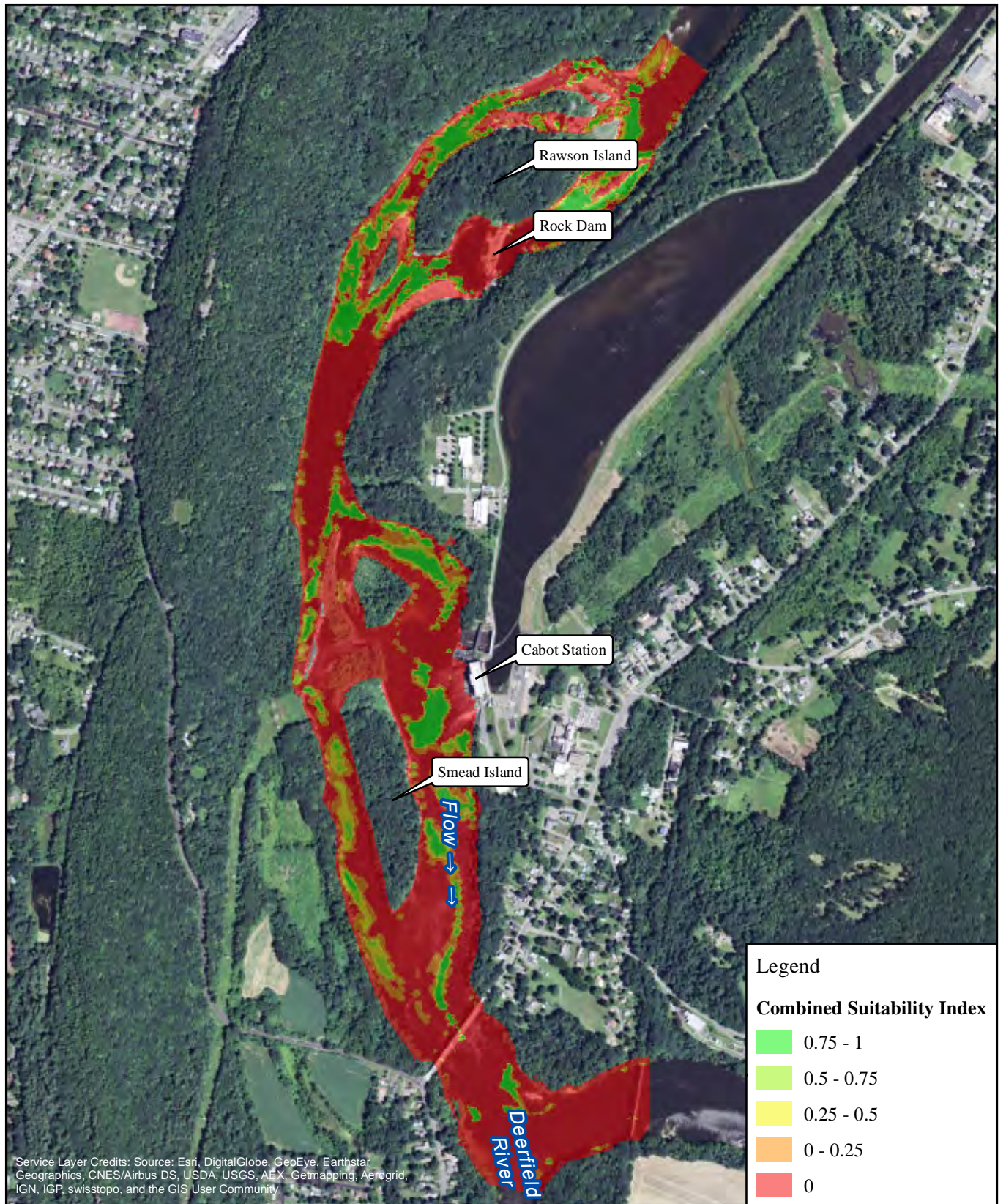

FirstLight
Power Resources



FIRSTLIGHT HYDRO GENERATING COMPANY
Northfield Mountain Pumped Storage Project No. 2485
Turners Falls Hydroelectric Project No. 1889
RELICENSING STUDY 3.3.1

0 500 1,000 2,000
Feet

Deep-Fast Guild-
Cabot Flow: 2500 cfs
Bypass Flow: 3000 cfs
Deerfield Flow: 200 cfs

Copyright © 2016 FirstLight Power Resources All rights reserved.

Path: W:\gis\studies\3_3_1\maps\combined_si.mxd

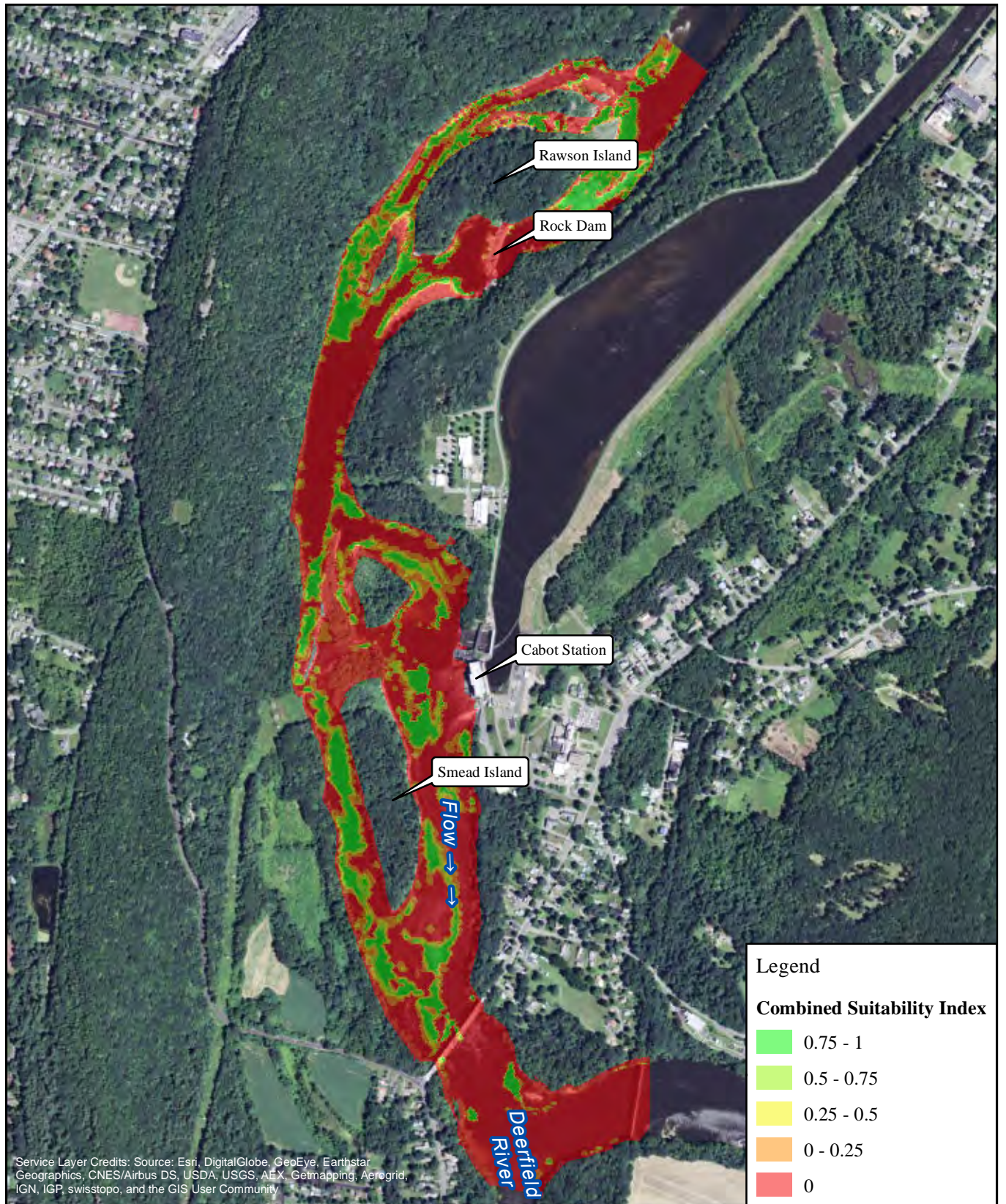

FirstLight
Power Resources



FIRSTLIGHT HYDRO GENERATING COMPANY
Northfield Mountain Pumped Storage Project No. 2485
Turners Falls Hydroelectric Project No. 1889
RELICENSING STUDY 3.3.1

0 500 1,000 2,000 Feet

Deep-Fast Guild-
Cabot Flow: 2500 cfs
Bypass Flow: 5000 cfs
Deerfield Flow: 200 cfs

Copyright © 2016 FirstLight Power Resources All rights reserved.

Path: W:\gis\studies\3_3_1\maps\combined_si.mxd

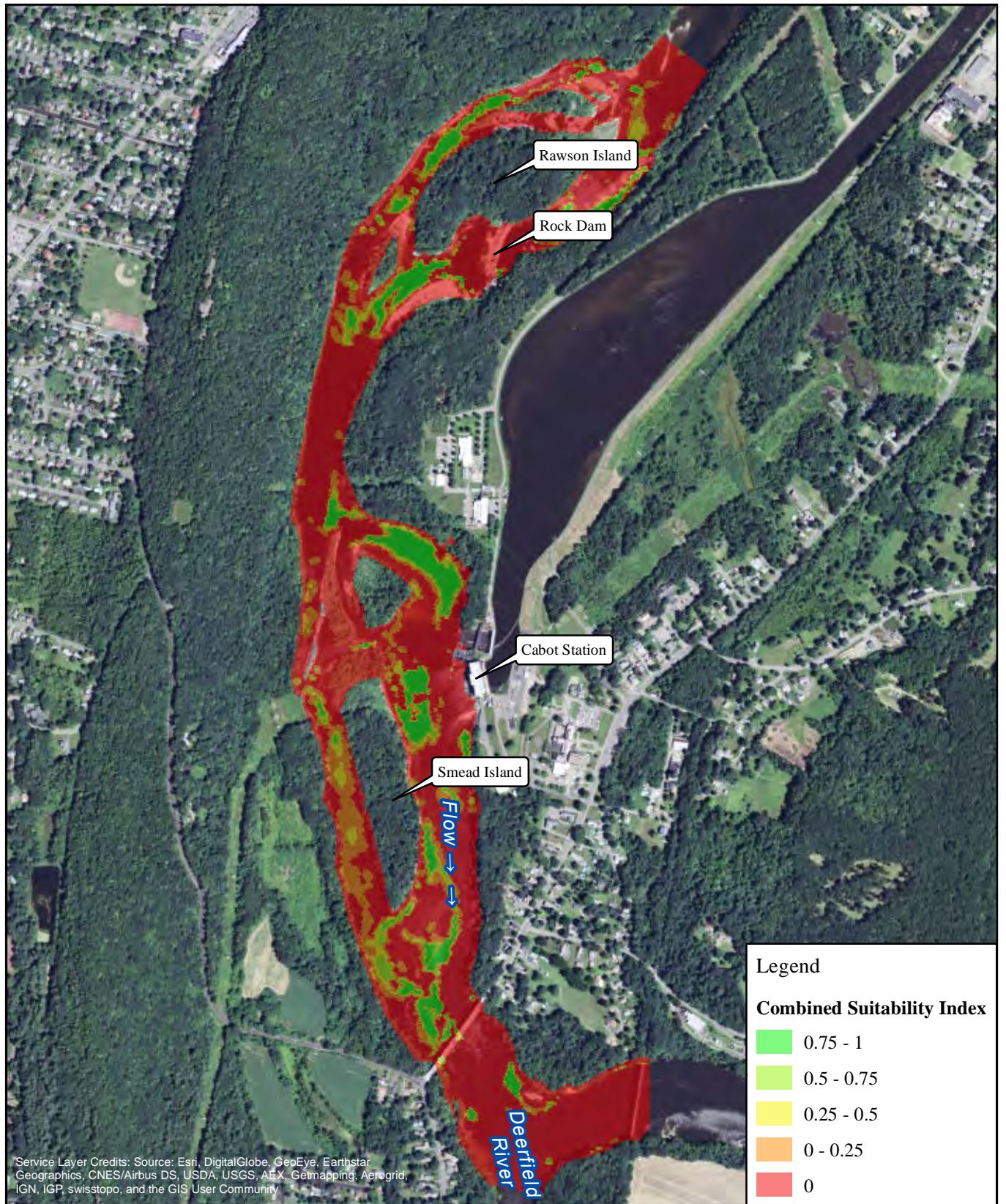

FIRSTLIGHT HYDRO GENERATING COMPANY
 Northfield Mountain Pumped Storage Project No. 2485
 Turners Falls Hydroelectric Project No. 1889
RELICENSING STUDY 3.3.1

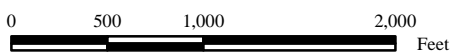

Deep-Fast Guild-
 Cabot Flow: 7000 cfs
 Bypass Flow: 1000 cfs
 Deerfield Flow: 200 cfs

Copyright © 2016 FirstLight Power Resources All rights reserved.

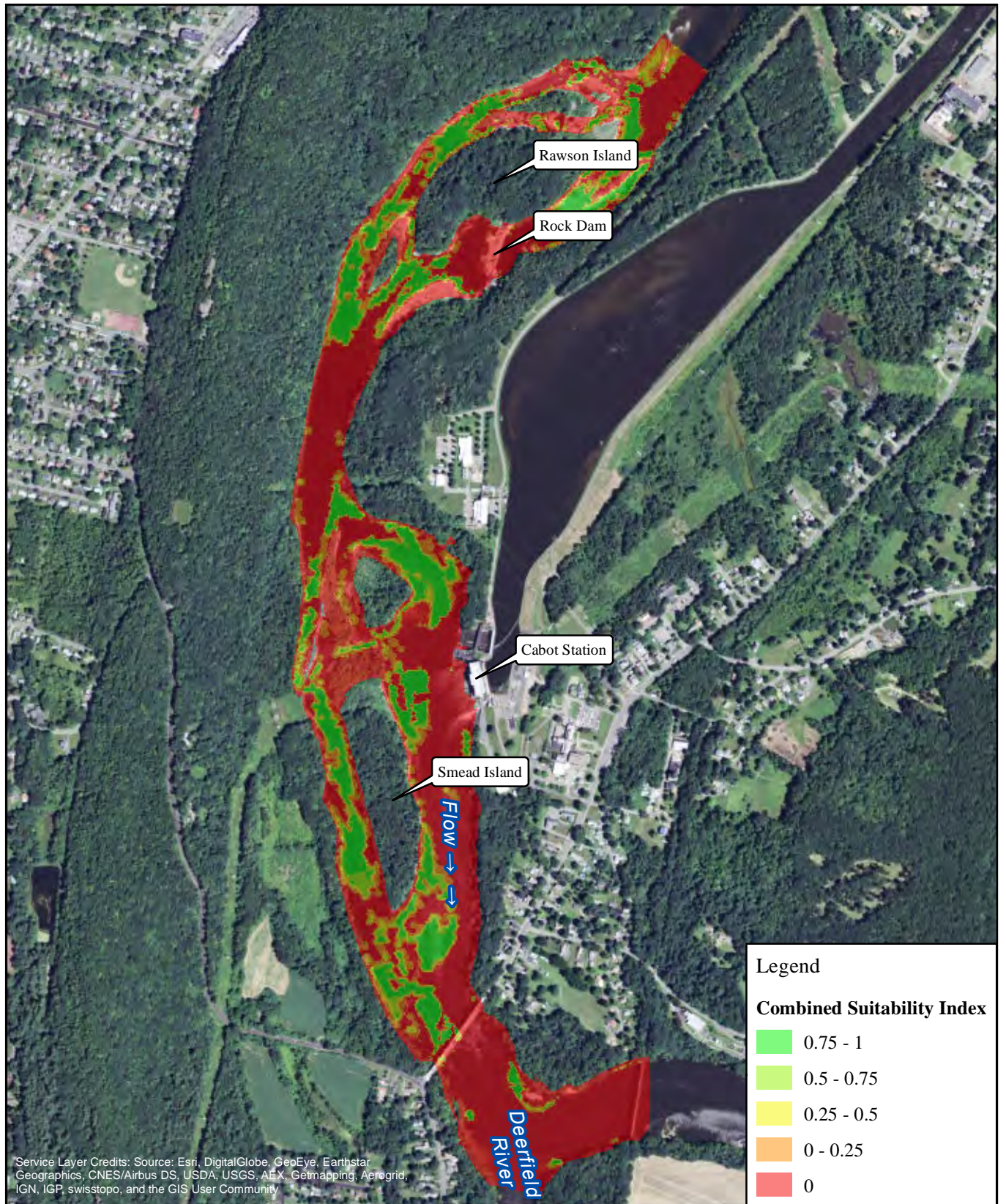

FirstLight
Power Resources



FIRSTLIGHT HYDRO GENERATING COMPANY
Northfield Mountain Pumped Storage Project No. 2485
Turners Falls Hydroelectric Project No. 1889
RELICENSING STUDY 3.3.1

0 500 1,000 2,000
Feet

Deep-Fast Guild-
Cabot Flow: 7000 cfs
Bypass Flow: 3000 cfs
Deerfield Flow: 200 cfs

Copyright © 2016 FirstLight Power Resources All rights reserved.

Path: W:\gis\studies\3_3_1\maps\combined_si.mxd

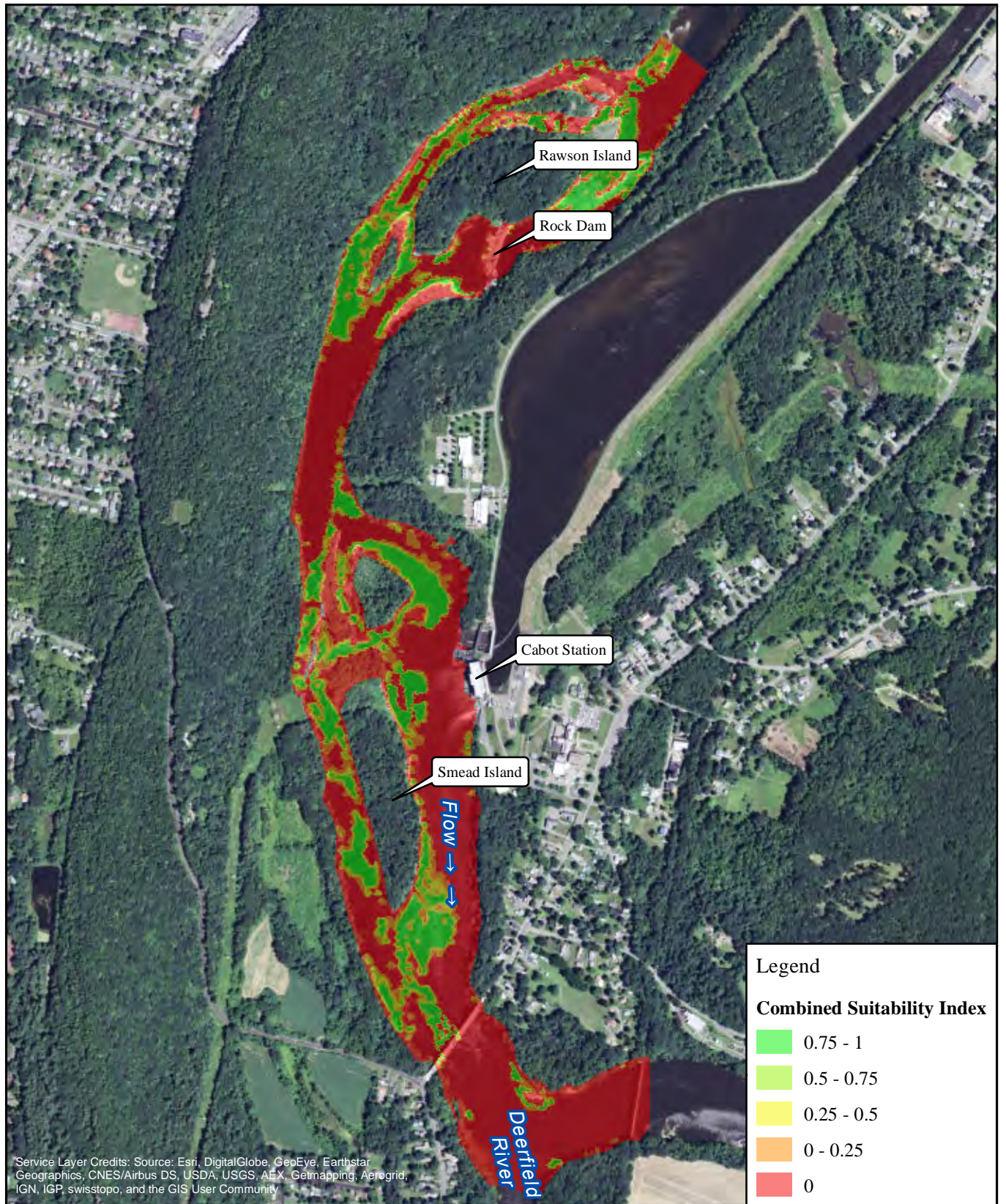

FirstLight
Power Resources



FIRSTLIGHT HYDRO GENERATING COMPANY
Northfield Mountain Pumped Storage Project No. 2485
Turners Falls Hydroelectric Project No. 1889
RELICENSING STUDY 3.3.1

0 500 1,000 2,000
Feet

Deep-Fast Guild-
Cabot Flow: 7000 cfs
Bypass Flow: 5000 cfs
Deerfield Flow: 200 cfs

Copyright © 2016 FirstLight Power Resources All rights reserved.

Path: W:\gis\studies\3_3_1\maps\combined_si.mxd

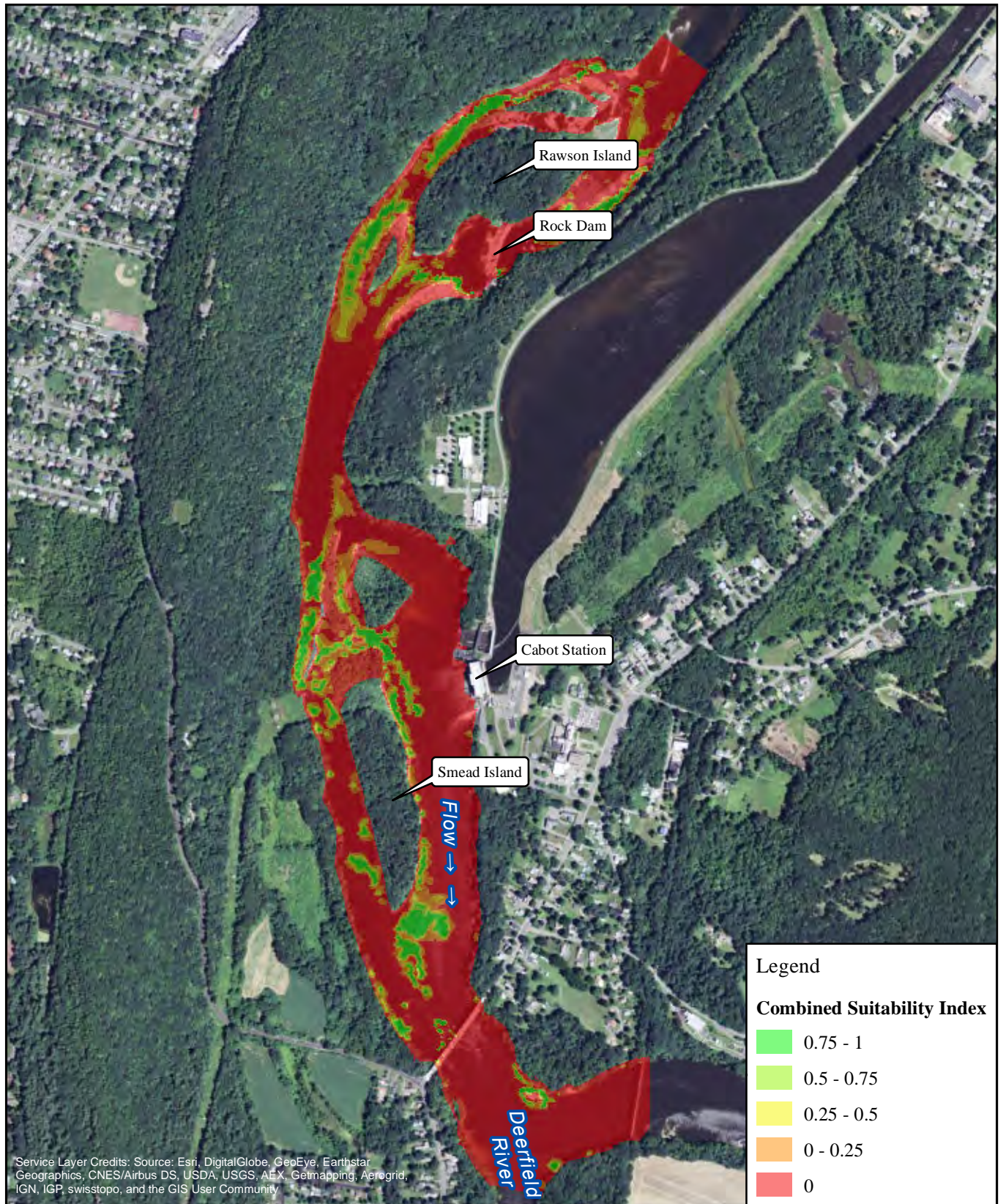

FirstLight
Power Resources



FIRSTLIGHT HYDRO GENERATING COMPANY
Northfield Mountain Pumped Storage Project No. 2485
Turners Falls Hydroelectric Project No. 1889
RELICENSING STUDY 3.3.1

0 500 1,000 2,000
Feet

Deep-Fast Guild-
Cabot Flow: 14000 cfs
Bypass Flow: 1000 cfs
Deerfield Flow: 200 cfs

Copyright © 2016 FirstLight Power Resources All rights reserved.

Path: W:\gis\studies\3_3_1\maps\combined_si.mxd

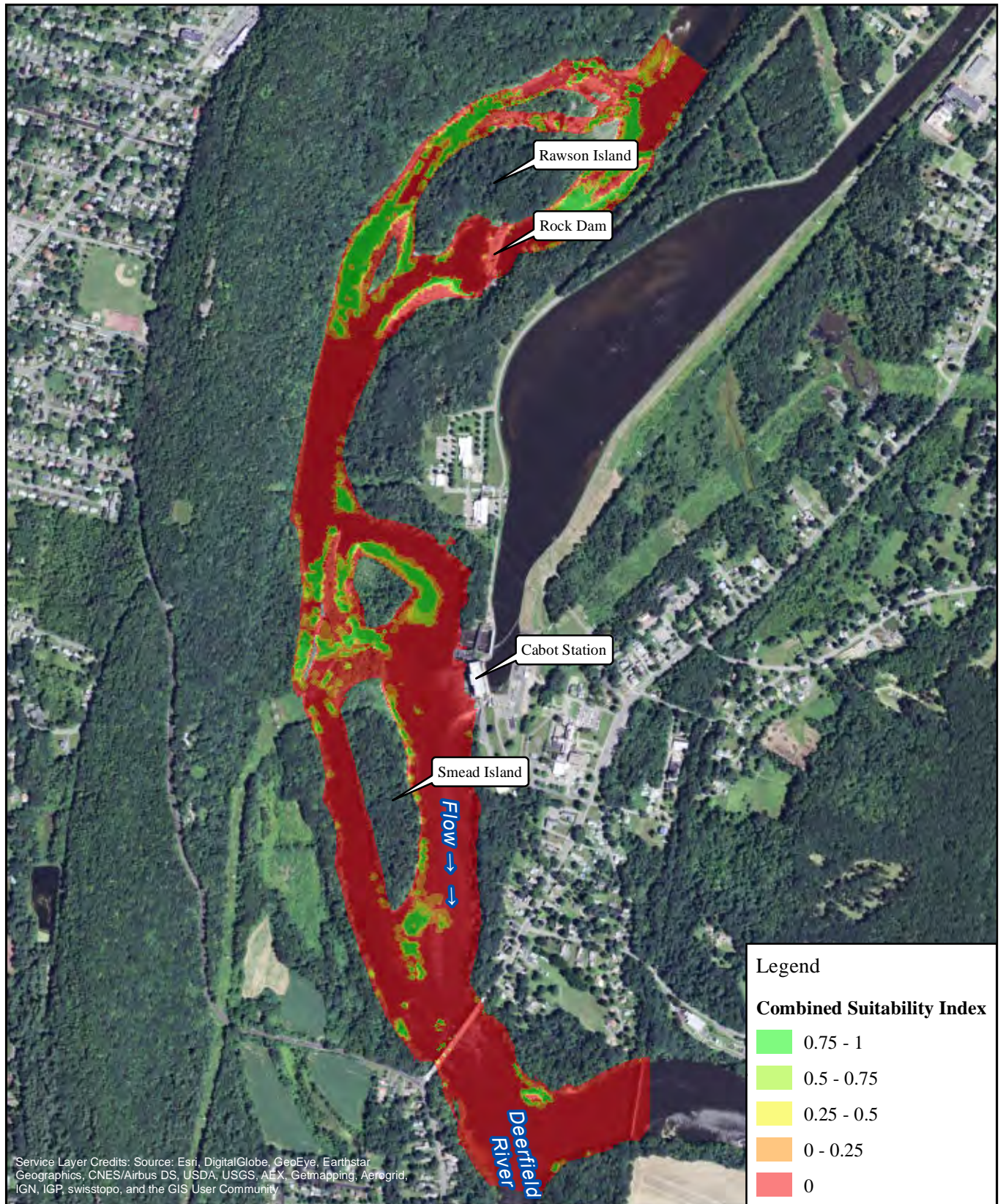

FirstLight
Power Resources



FIRSTLIGHT HYDRO GENERATING COMPANY
Northfield Mountain Pumped Storage Project No. 2485
Turners Falls Hydroelectric Project No. 1889
RELICENSING STUDY 3.3.1

0 500 1,000 2,000
Feet

Deep-Fast Guild-
Cabot Flow: 14000 cfs
Bypass Flow: 3000 cfs
Deerfield Flow: 200 cfs

Copyright © 2016 FirstLight Power Resources All rights reserved.

Path: W:\gis\studies\3_3_1\maps\combined_si.mxd

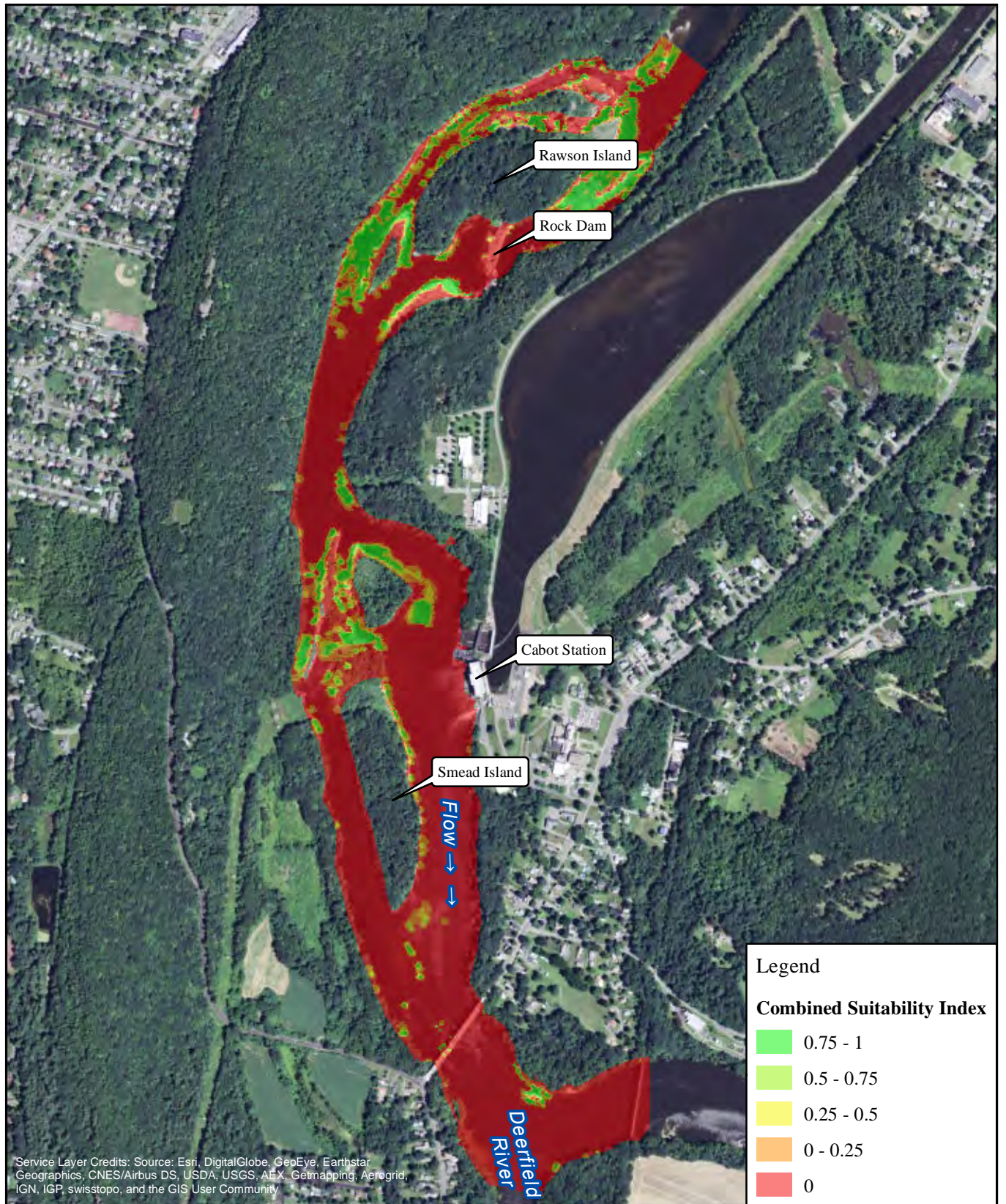

FirstLight
Power Resources



FIRSTLIGHT HYDRO GENERATING COMPANY
Northfield Mountain Pumped Storage Project No. 2485
Turners Falls Hydroelectric Project No. 1889
RELICENSING STUDY 3.3.1

0 500 1,000 2,000
Feet

Deep-Fast Guild-
Cabot Flow: 14000 cfs
Bypass Flow: 5000 cfs
Deerfield Flow: 200 cfs

Copyright © 2016 FirstLight Power Resources All rights reserved.

Path: W:\gis\studies\3_3_1\maps\combined_si.mxd

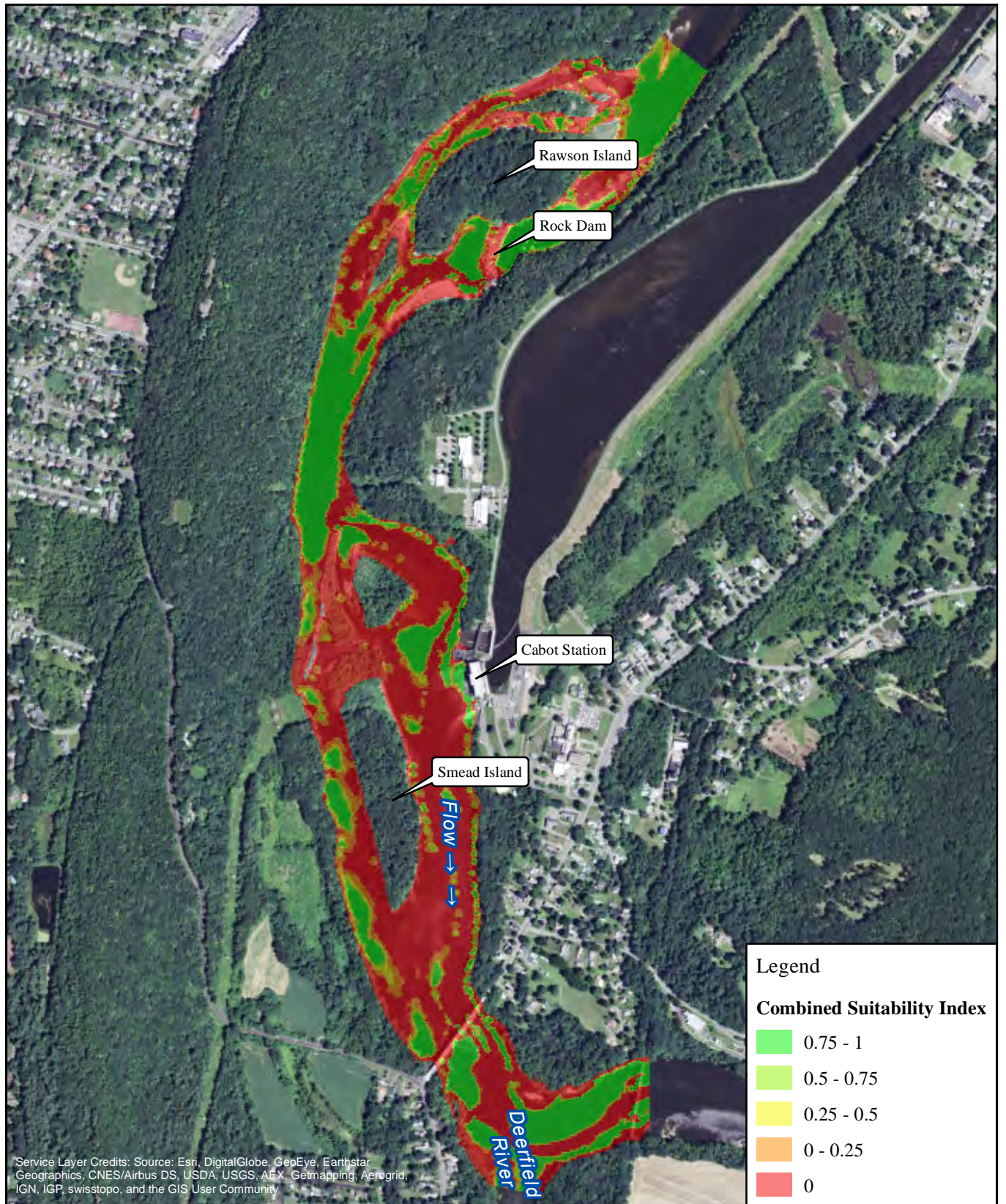

FirstLight
Power Resources



FIRSTLIGHT HYDRO GENERATING COMPANY
Northfield Mountain Pumped Storage Project No. 2485
Turners Falls Hydroelectric Project No. 1889
RELICENSING STUDY 3.3.1

0 500 1,000 2,000
Feet

Deep-Slow Guild-
Cabot Flow: 2500 cfs
Bypass Flow: 1000 cfs
Deerfield Flow: 200 cfs

Copyright © 2016 FirstLight Power Resources All rights reserved.

Path: W:\gis\studies\3_3_1\maps\combined_si.mxd

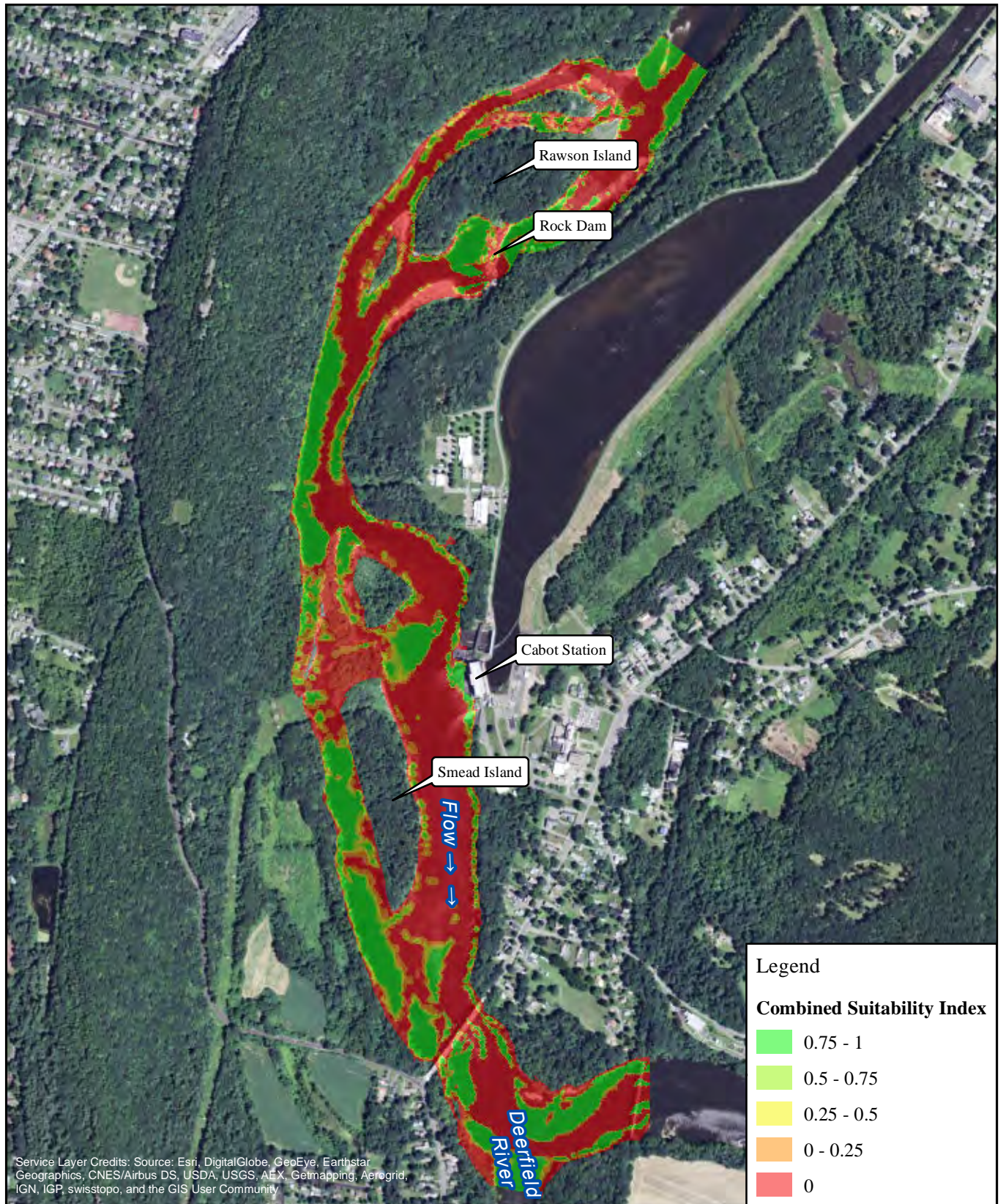

FirstLight
Power Resources



FIRSTLIGHT HYDRO GENERATING COMPANY
Northfield Mountain Pumped Storage Project No. 2485
Turners Falls Hydroelectric Project No. 1889
RELICENSING STUDY 3.3.1

0 500 1,000 2,000
Feet

Deep-Slow Guild-
Cabot Flow: 2500 cfs
Bypass Flow: 3000 cfs
Deerfield Flow: 200 cfs

Copyright © 2016 FirstLight Power Resources All rights reserved.

Path: W:\gis\studies\3_3_1\maps\combined_si.mxd

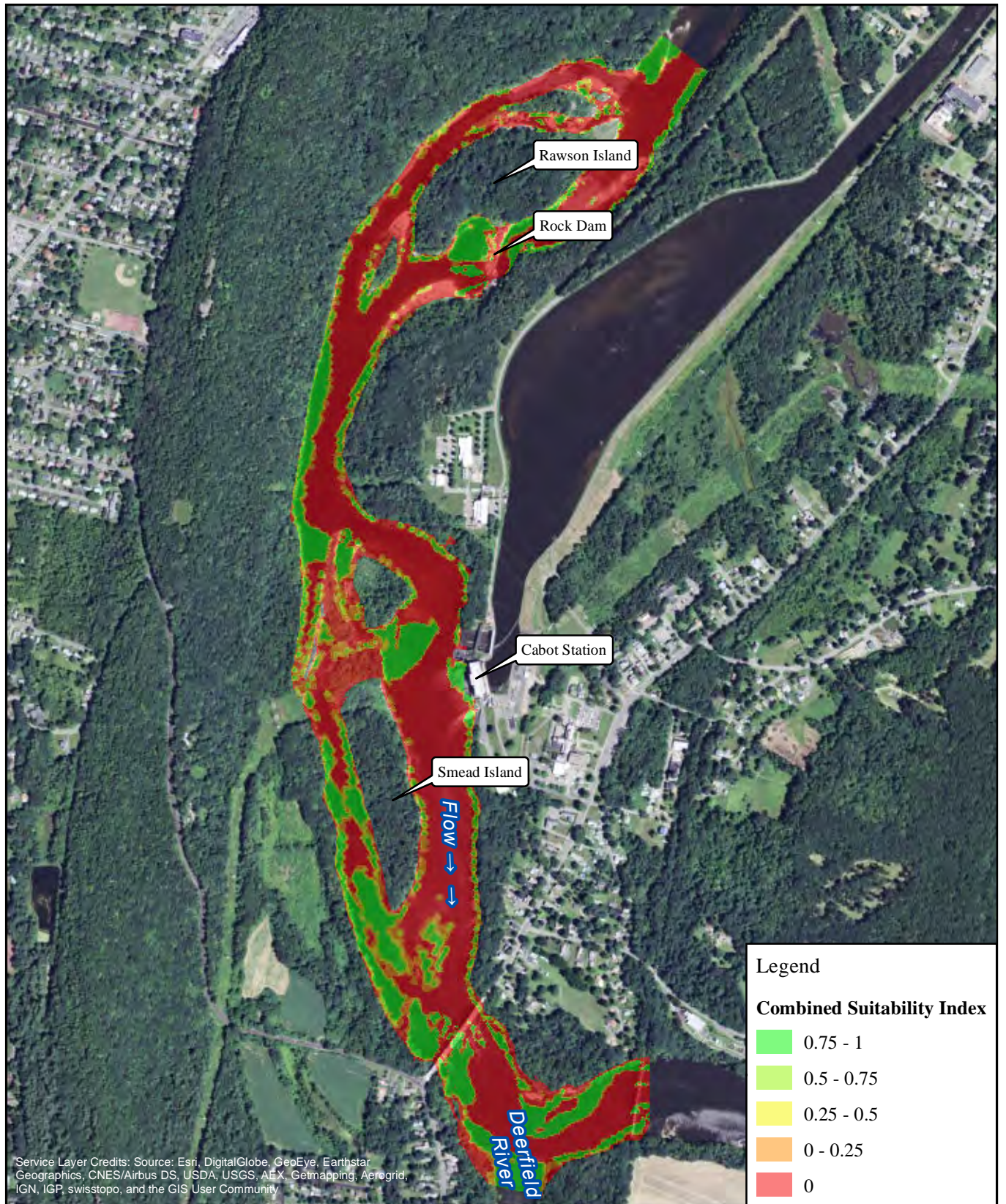

FirstLight
Power Resources



FIRSTLIGHT HYDRO GENERATING COMPANY
Northfield Mountain Pumped Storage Project No. 2485
Turners Falls Hydroelectric Project No. 1889
RELICENSING STUDY 3.3.1

0 500 1,000 2,000
Feet

Deep-Slow Guild-
Cabot Flow: 2500 cfs
Bypass Flow: 5000 cfs
Deerfield Flow: 200 cfs

Copyright © 2016 FirstLight Power Resources All rights reserved.

Path: W:\gis\studies\3_3_1\maps\combined_si.mxd

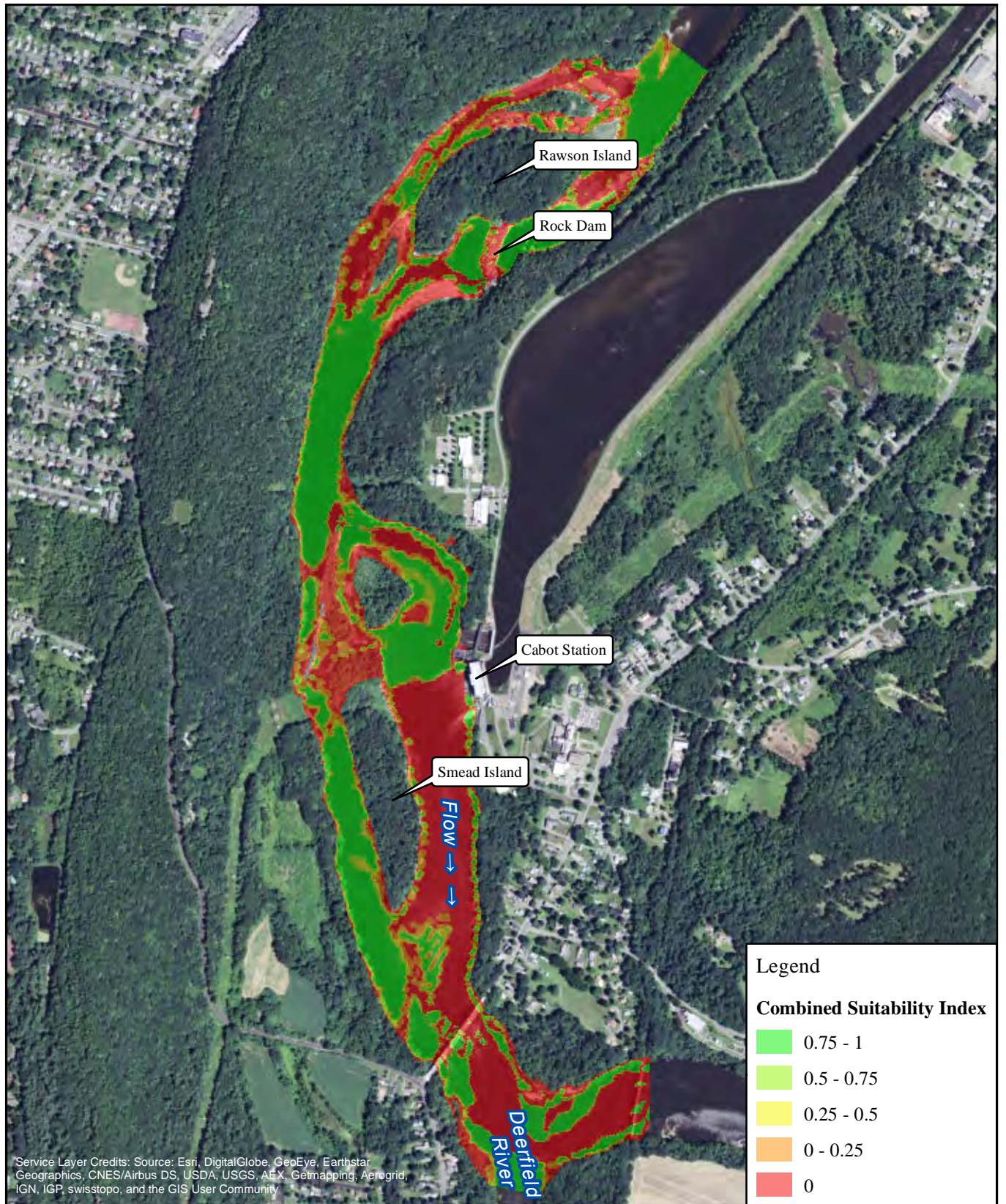

FirstLight
Power Resources



FIRSTLIGHT HYDRO GENERATING COMPANY
Northfield Mountain Pumped Storage Project No. 2485
Turners Falls Hydroelectric Project No. 1889
RELICENSING STUDY 3.3.1

0 500 1,000 2,000
Feet

Deep-Slow Guild-
Cabot Flow: 7000 cfs
Bypass Flow: 1000 cfs
Deerfield Flow: 200 cfs

Copyright © 2016 FirstLight Power Resources All rights reserved.

Path: W:\gis\studies\3_3_1\maps\combined_si.mxd

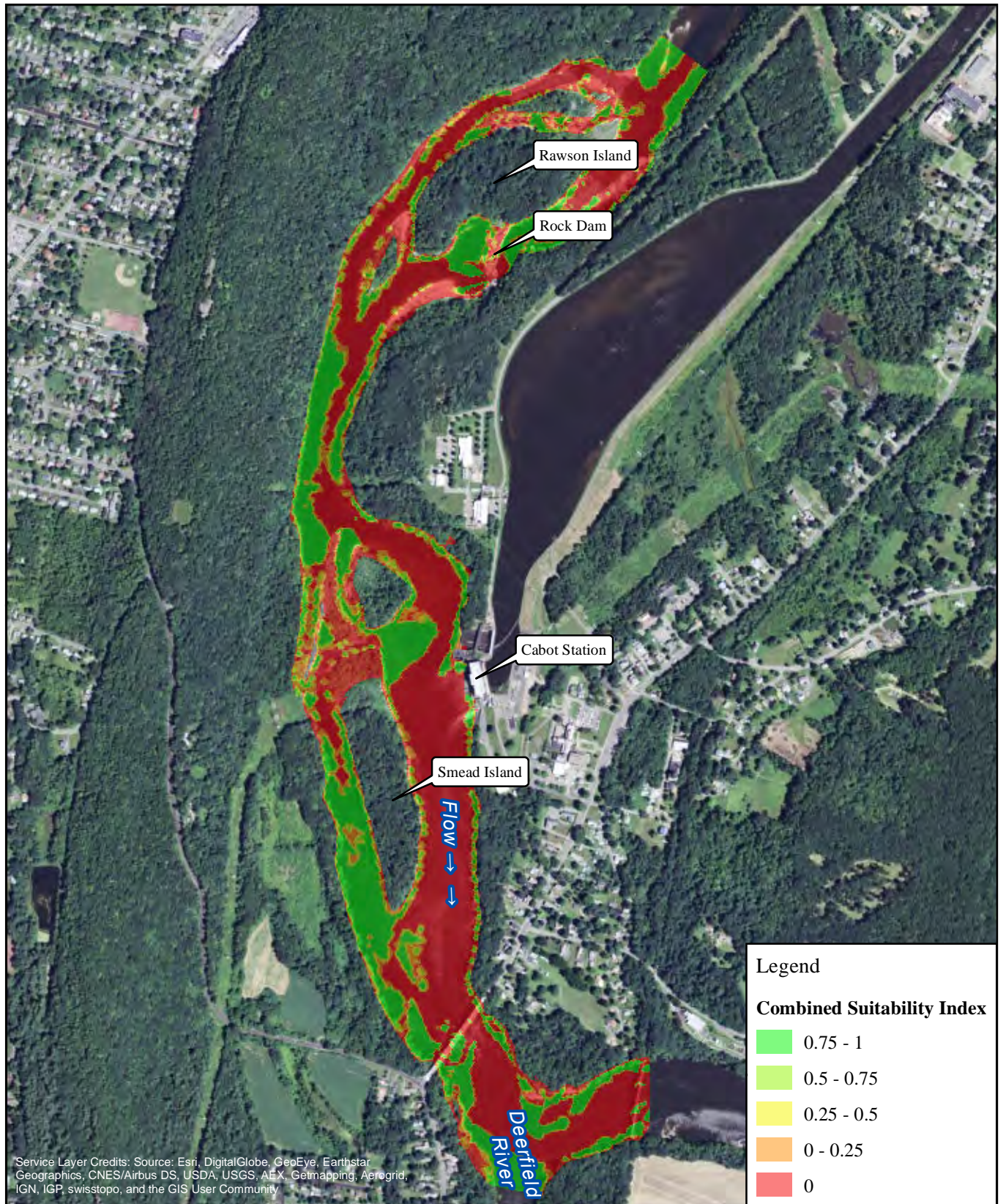

FirstLight
Power Resources



FIRSTLIGHT HYDRO GENERATING COMPANY
Northfield Mountain Pumped Storage Project No. 2485
Turners Falls Hydroelectric Project No. 1889
RELICENSING STUDY 3.3.1

0 500 1,000 2,000
Feet

Deep-Slow Guild-
Cabot Flow: 7000 cfs
Bypass Flow: 3000 cfs
Deerfield Flow: 200 cfs

Copyright © 2016 FirstLight Power Resources All rights reserved.

Path: W:\gis\studies\3_3_1\maps\combined_si.mxd

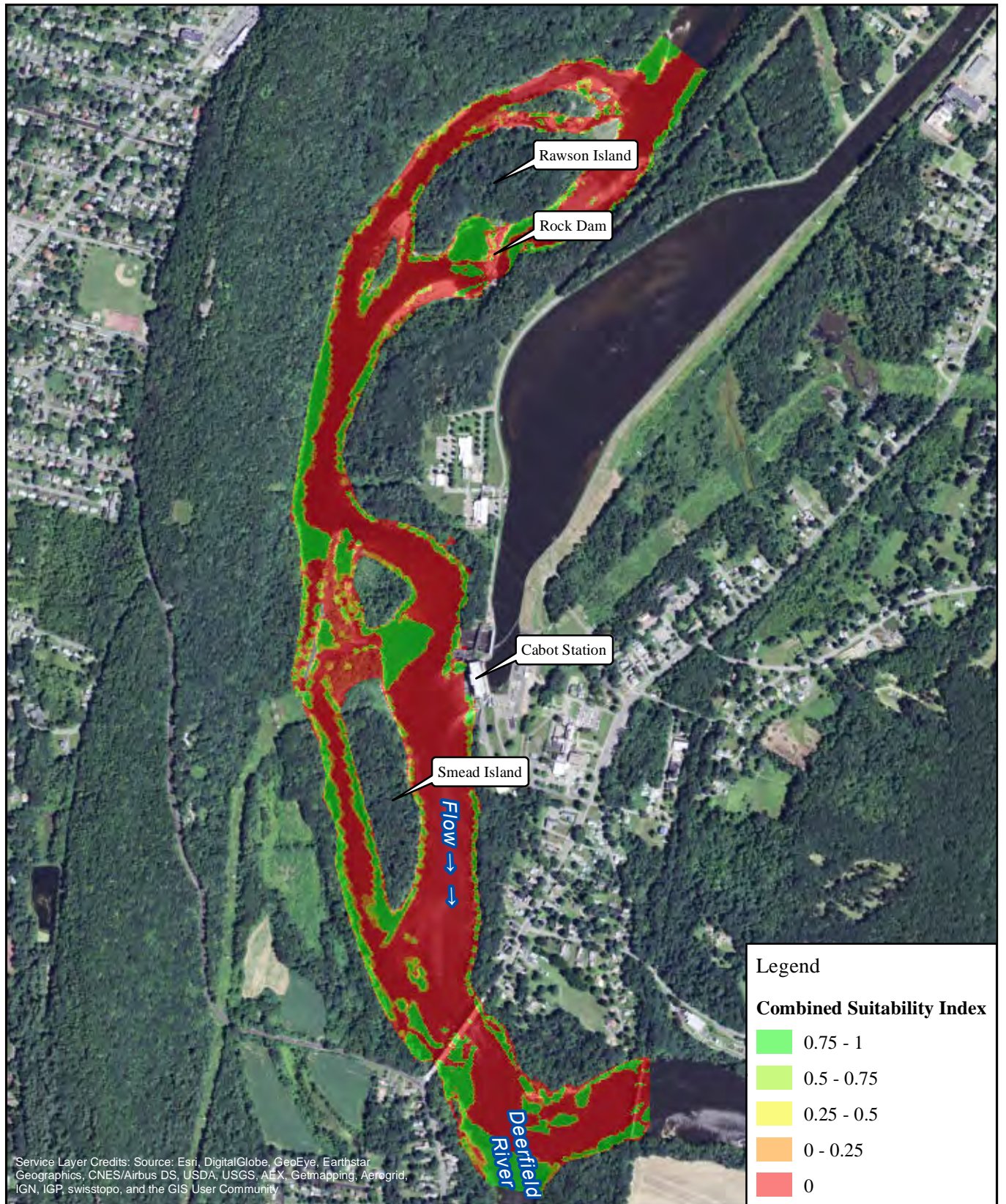

FirstLight
Power Resources



FIRSTLIGHT HYDRO GENERATING COMPANY
Northfield Mountain Pumped Storage Project No. 2485
Turners Falls Hydroelectric Project No. 1889
RELICENSING STUDY 3.3.1

0 500 1,000 2,000
Feet

Deep-Slow Guild-
Cabot Flow: 7000 cfs
Bypass Flow: 5000 cfs
Deerfield Flow: 200 cfs

Copyright © 2016 FirstLight Power Resources All rights reserved.

Path: W:\gis\studies\3_3_1\maps\combined_si.mxd

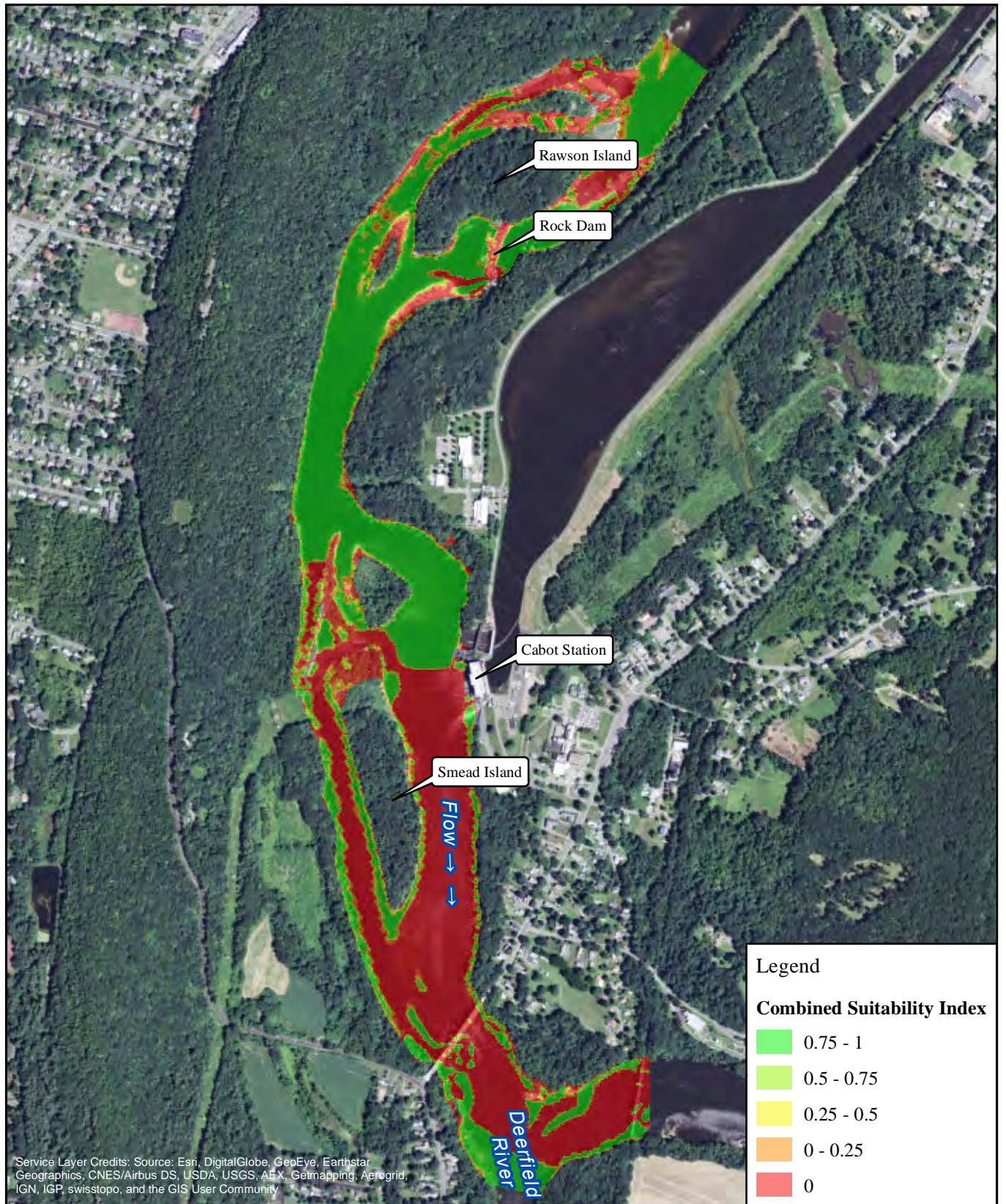

FirstLight
Power Resources



FIRSTLIGHT HYDRO GENERATING COMPANY
Northfield Mountain Pumped Storage Project No. 2485
Turners Falls Hydroelectric Project No. 1889
RELICENSING STUDY 3.3.1

0 500 1,000 2,000
Feet

Deep-Slow Guild-
Cabot Flow: 14000 cfs
Bypass Flow: 1000 cfs
Deerfield Flow: 200 cfs

Copyright © 2016 FirstLight Power Resources All rights reserved.

Path: W:\gis\studies\3_3_1\maps\combined_si.mxd

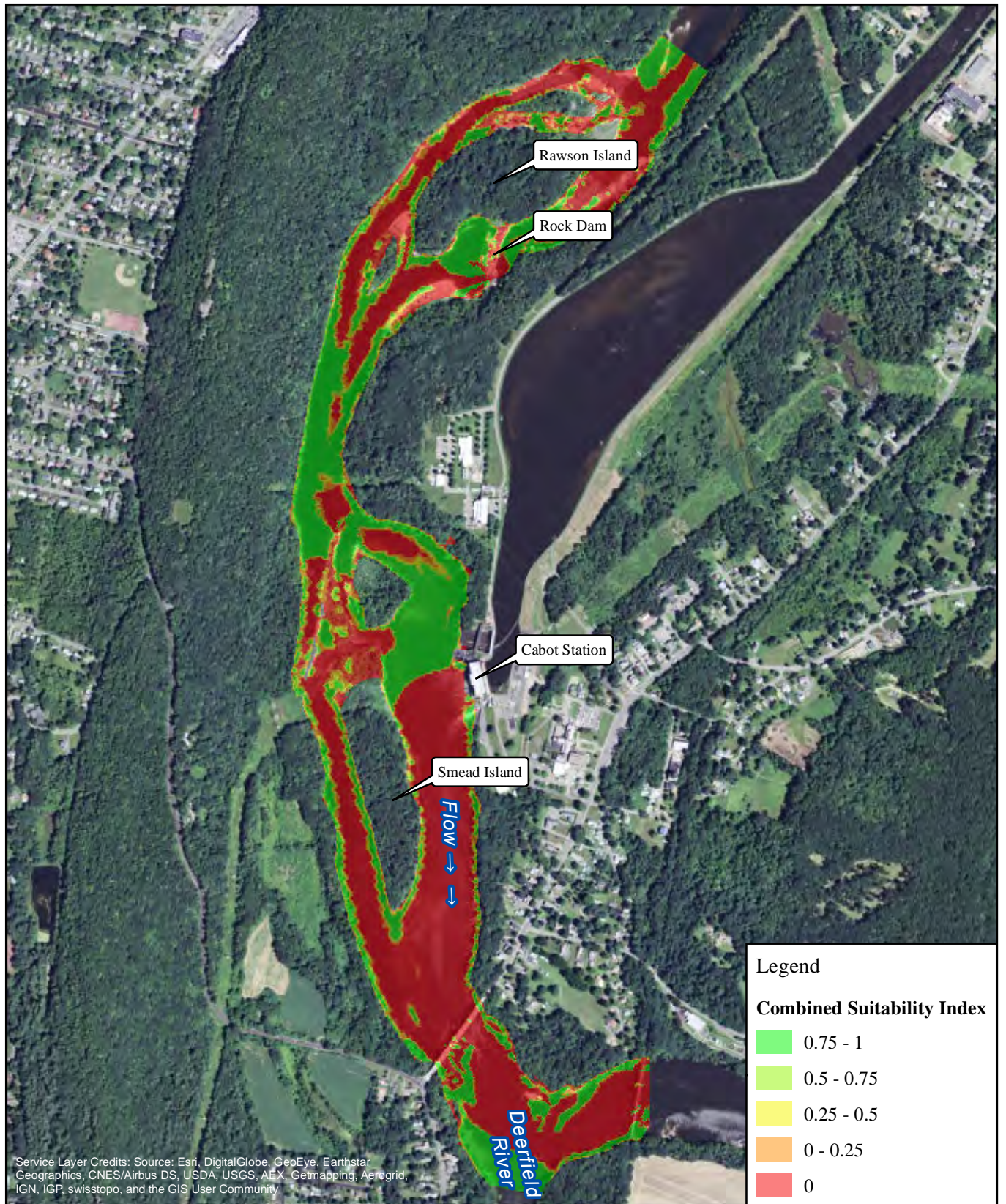

FIRSTLIGHT HYDRO GENERATING COMPANY
 Northfield Mountain Pumped Storage Project No. 2485
 Turners Falls Hydroelectric Project No. 1889
 RELICENSING STUDY 3.3.1

0 500 1,000 2,000 Feet

Deep-Slow Guild-
 Cabot Flow: 14000 cfs
 Bypass Flow: 3000 cfs
 Deerfield Flow: 200 cfs

Copyright © 2016 FirstLight Power Resources All rights reserved.

Path: W:\gis\studies\3_3_1\maps\combined_si.mxd

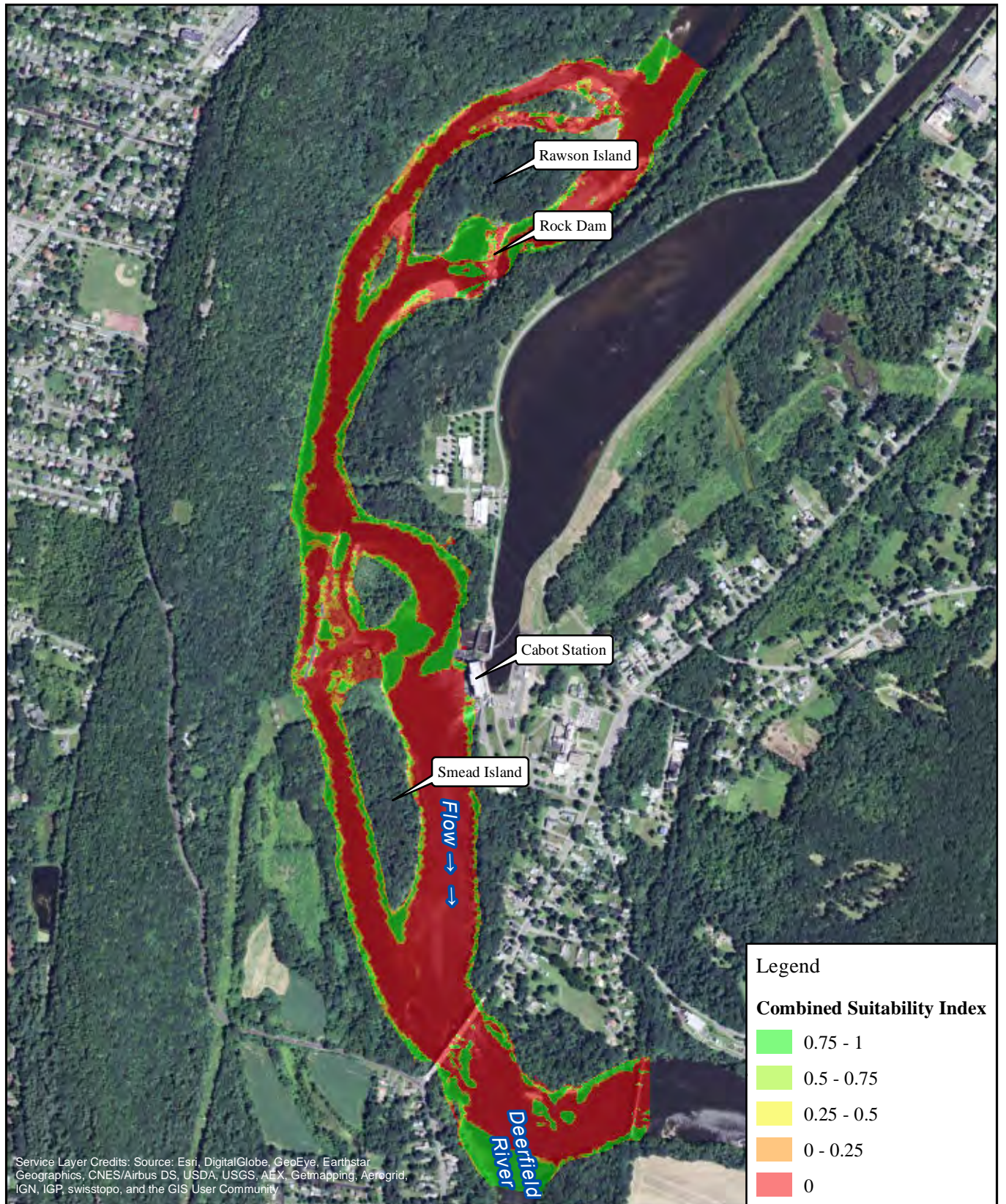

FirstLight
Power Resources



FIRSTLIGHT HYDRO GENERATING COMPANY
Northfield Mountain Pumped Storage Project No. 2485
Turners Falls Hydroelectric Project No. 1889
RELICENSING STUDY 3.3.1

0 500 1,000 2,000 Feet

Deep-Slow Guild-
Cabot Flow: 14000 cfs
Bypass Flow: 5000 cfs
Deerfield Flow: 200 cfs

Copyright © 2016 FirstLight Power Resources All rights reserved.

Path: W:\gis\studies\3_3_1\maps\combined_si.mxd

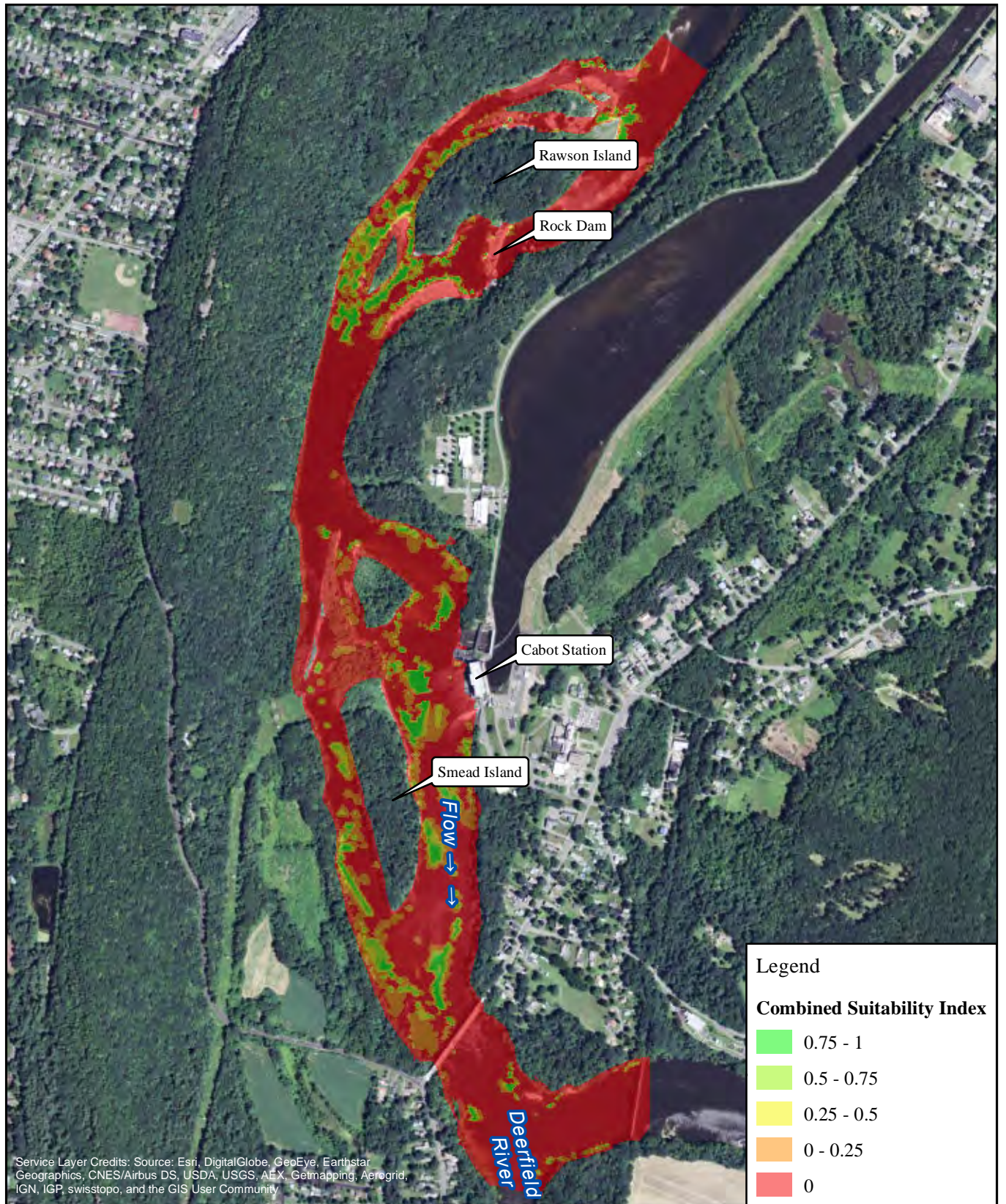

FirstLight
Power Resources



FIRSTLIGHT HYDRO GENERATING COMPANY
Northfield Mountain Pumped Storage Project No. 2485
Turners Falls Hydroelectric Project No. 1889
RELICENSING STUDY 3.3.1

0 500 1,000 2,000
Feet

Fallfish-Spawning
Cabot Flow: 2500 cfs
Bypass Flow: 1000 cfs
Deerfield Flow: 200 cfs

Copyright © 2016 FirstLight Power Resources All rights reserved.

Path: W:\gis\studies\3_3_1\maps\combined_si.mxd

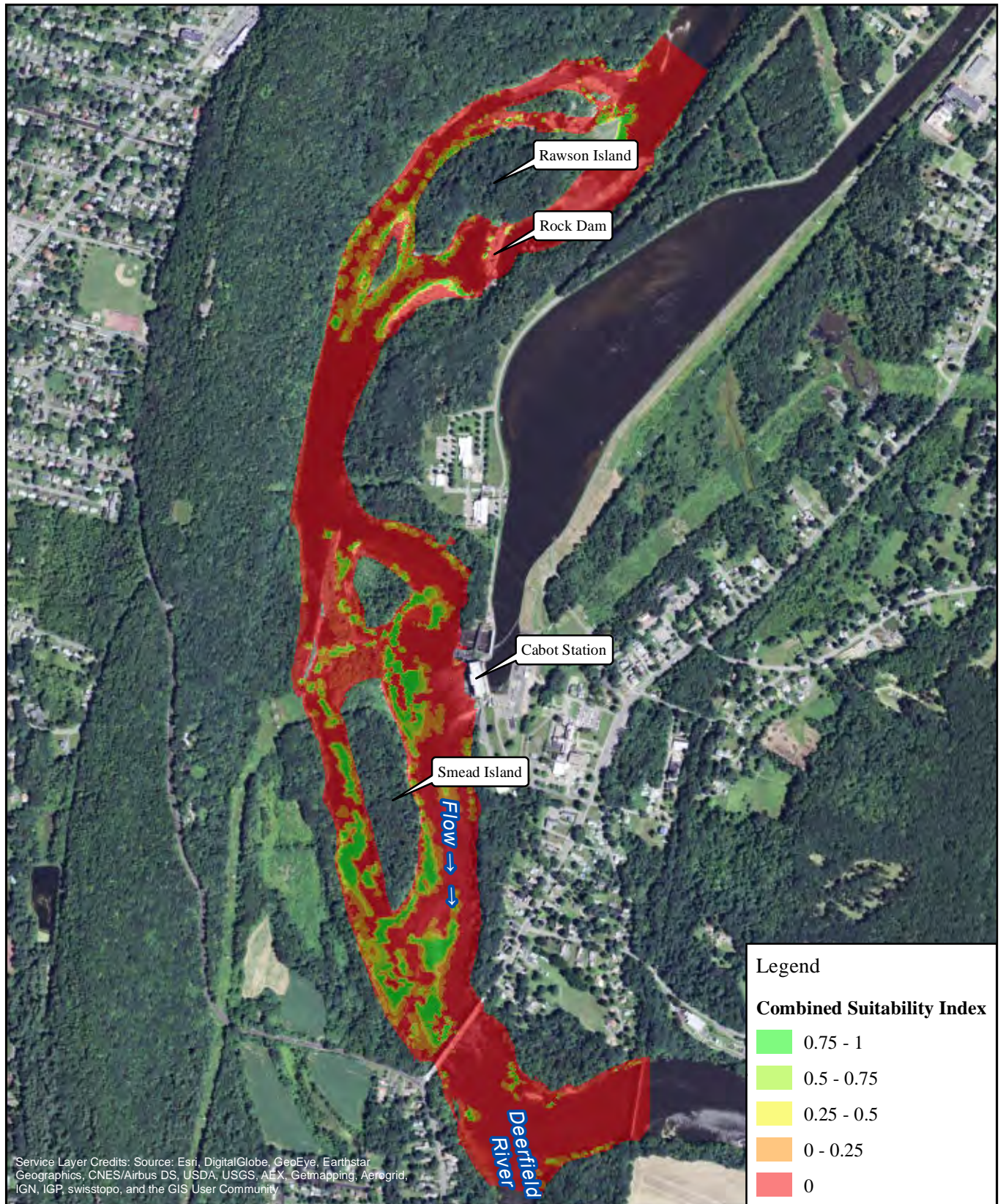

FirstLight
Power Resources



FIRSTLIGHT HYDRO GENERATING COMPANY
Northfield Mountain Pumped Storage Project No. 2485
Turners Falls Hydroelectric Project No. 1889
RELICENSING STUDY 3.3.1

0 500 1,000 2,000
Feet

Fallfish-Spawning
Cabot Flow: 2500 cfs
Bypass Flow: 3000 cfs
Deerfield Flow: 200 cfs

Copyright © 2016 FirstLight Power Resources All rights reserved.

Path: W:\gis\studies\3_3_1\maps\combined_si.mxd

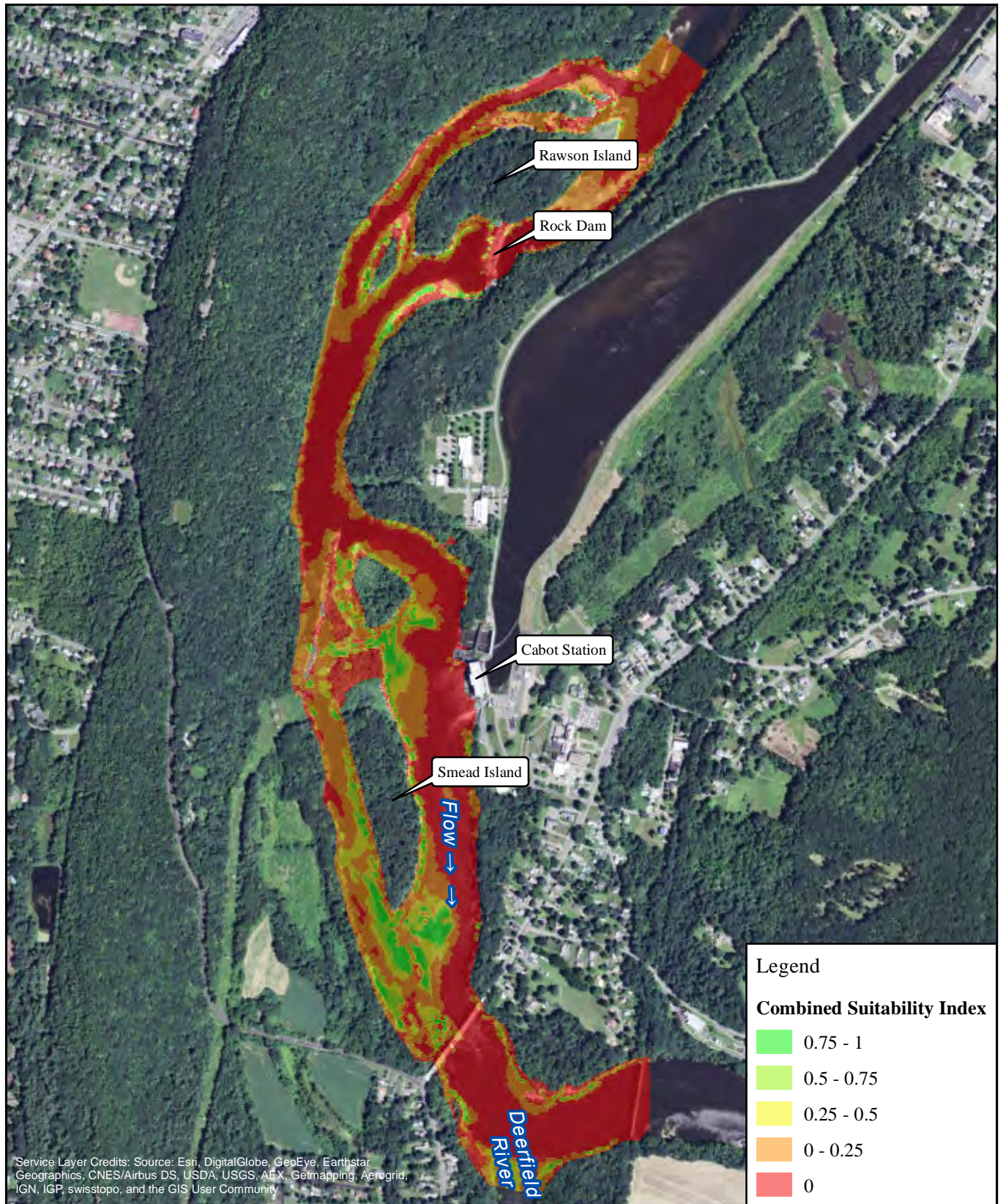

FirstLight
Power Resources



FIRSTLIGHT HYDRO GENERATING COMPANY
Northfield Mountain Pumped Storage Project No. 2485
Turners Falls Hydroelectric Project No. 1889
RELICENSING STUDY 3.3.1

0 500 1,000 2,000
Feet

Fallfish-Spawning
Cabot Flow: 2500 cfs
Bypass Flow: 5000 cfs
Deerfield Flow: 200 cfs

Copyright © 2016 FirstLight Power Resources All rights reserved.

Path: W:\gis\studies\3_3_1\maps\combined_si.mxd

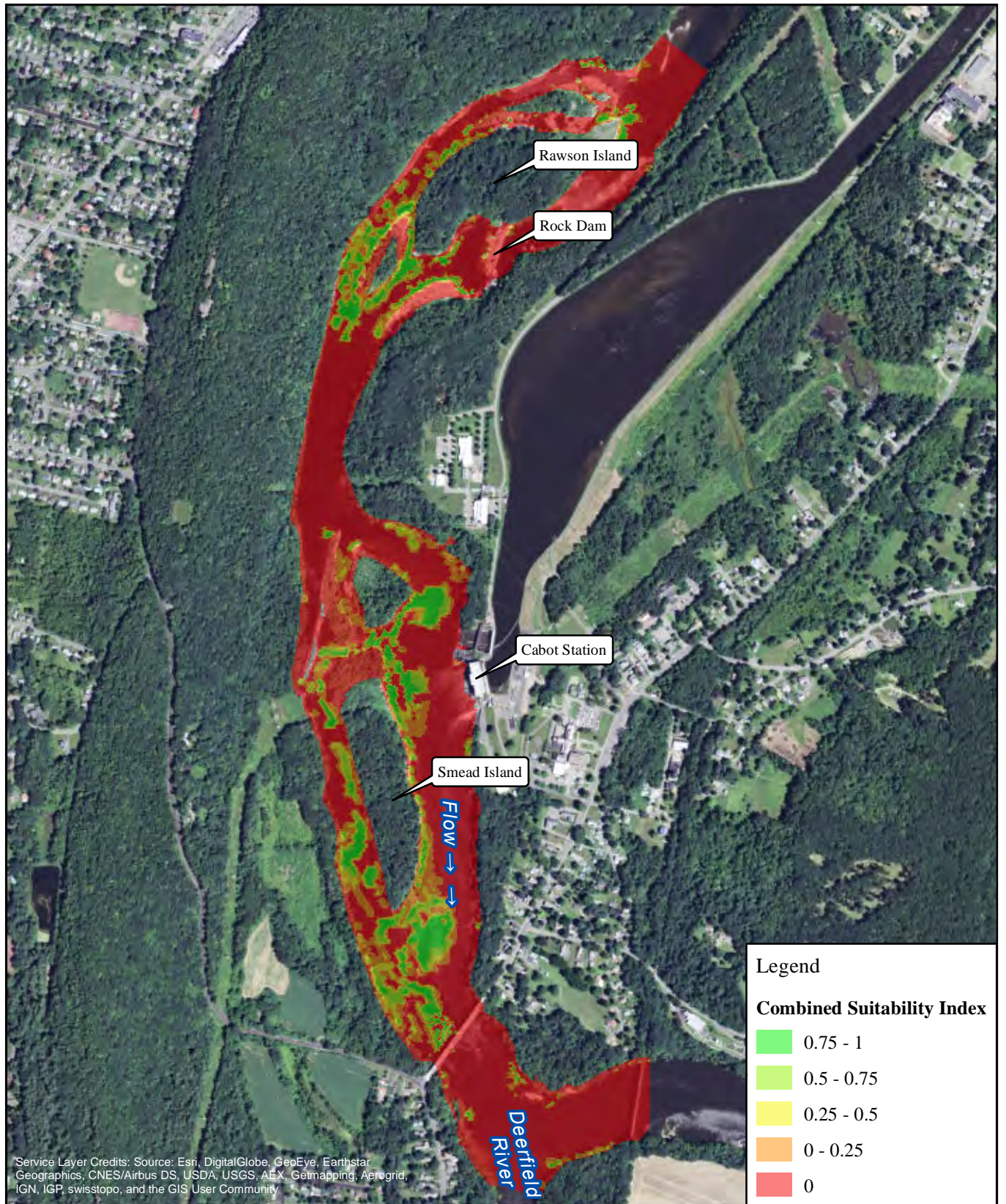

FirstLight
Power Resources



FIRSTLIGHT HYDRO GENERATING COMPANY
Northfield Mountain Pumped Storage Project No. 2485
Turners Falls Hydroelectric Project No. 1889
RELICENSING STUDY 3.3.1

0 500 1,000 2,000
Feet

Fallfish-Spawning
Cabot Flow: 7000 cfs
Bypass Flow: 1000 cfs
Deerfield Flow: 200 cfs

Copyright © 2016 FirstLight Power Resources All rights reserved.

Path: W:\gis\studies\3_3_1\maps\combined_si.mxd

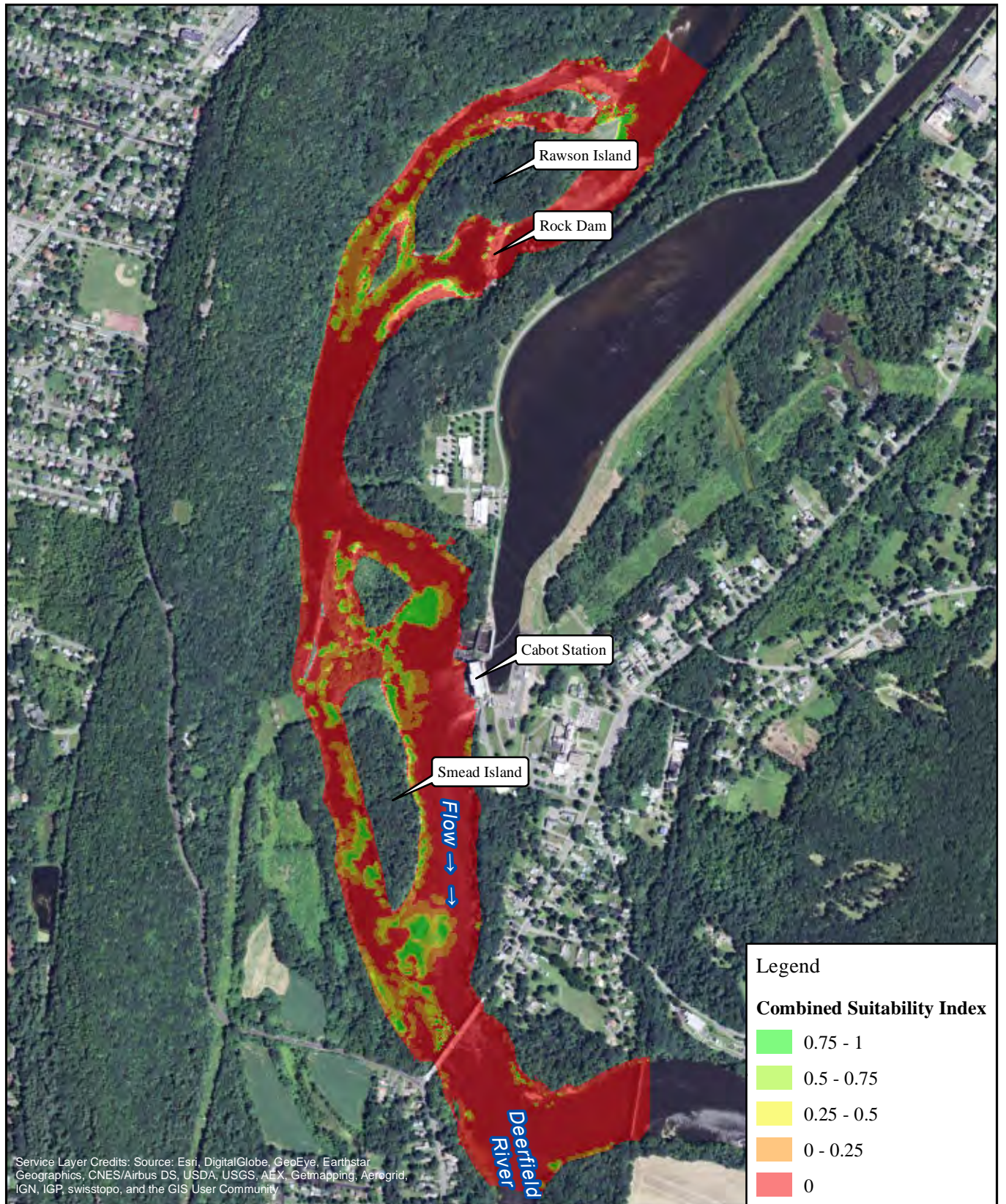

FirstLight
Power Resources



FIRSTLIGHT HYDRO GENERATING COMPANY
Northfield Mountain Pumped Storage Project No. 2485
Turners Falls Hydroelectric Project No. 1889
RELICENSING STUDY 3.3.1

0 500 1,000 2,000
Feet

Fallfish-Spawning
Cabot Flow: 7000 cfs
Bypass Flow: 3000 cfs
Deerfield Flow: 200 cfs

Copyright © 2016 FirstLight Power Resources All rights reserved.

Path: W:\gis\studies\3_3_1\maps\combined_si.mxd

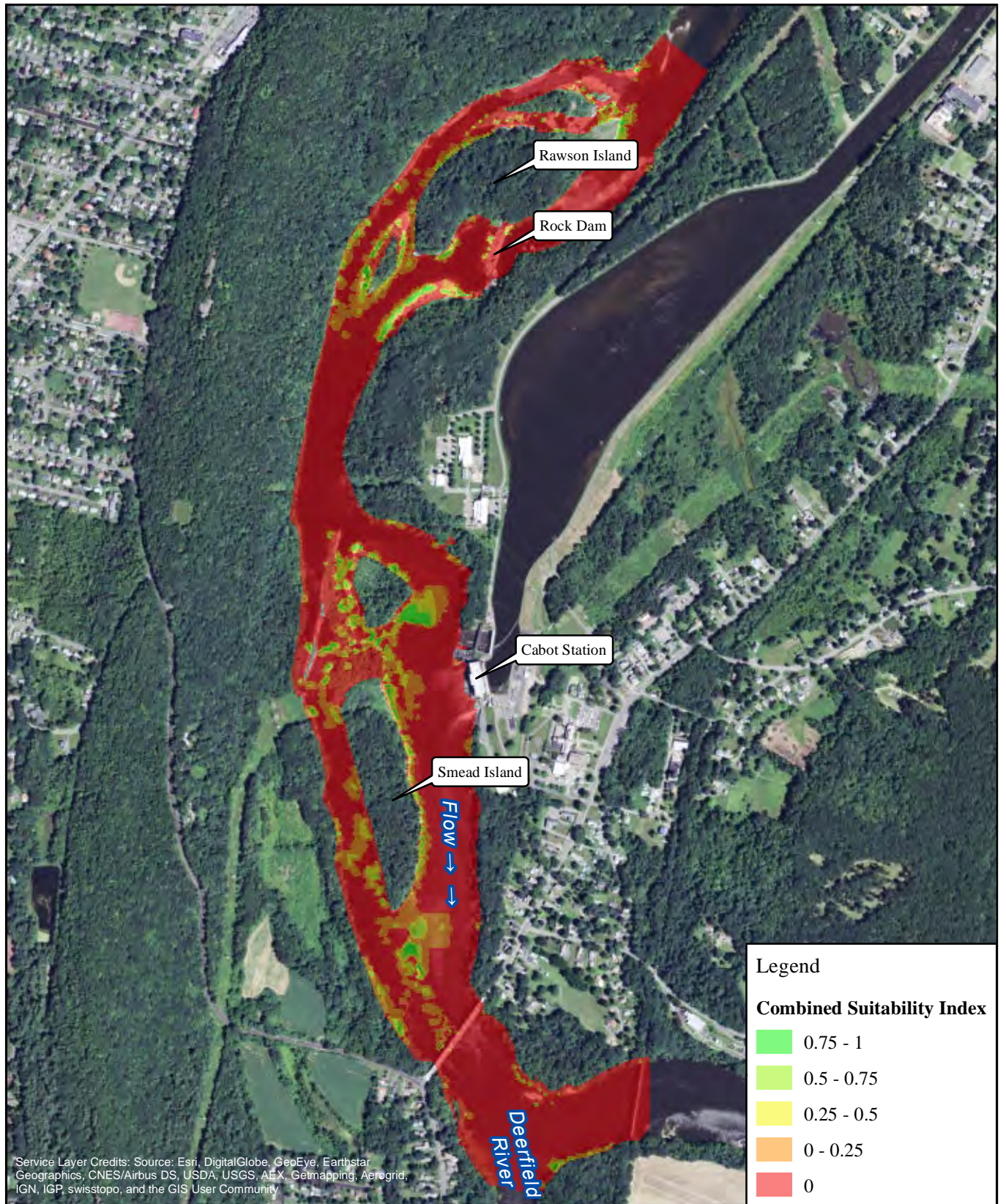

FirstLight
Power Resources



FIRSTLIGHT HYDRO GENERATING COMPANY
Northfield Mountain Pumped Storage Project No. 2485
Turners Falls Hydroelectric Project No. 1889
RELICENSING STUDY 3.3.1

0 500 1,000 2,000
Feet

Fallfish-Spawning
Cabot Flow: 7000 cfs
Bypass Flow: 5000 cfs
Deerfield Flow: 200 cfs

Copyright © 2016 FirstLight Power Resources All rights reserved.

Path: W:\gis\studies\3_3_1\maps\combined_si.mxd

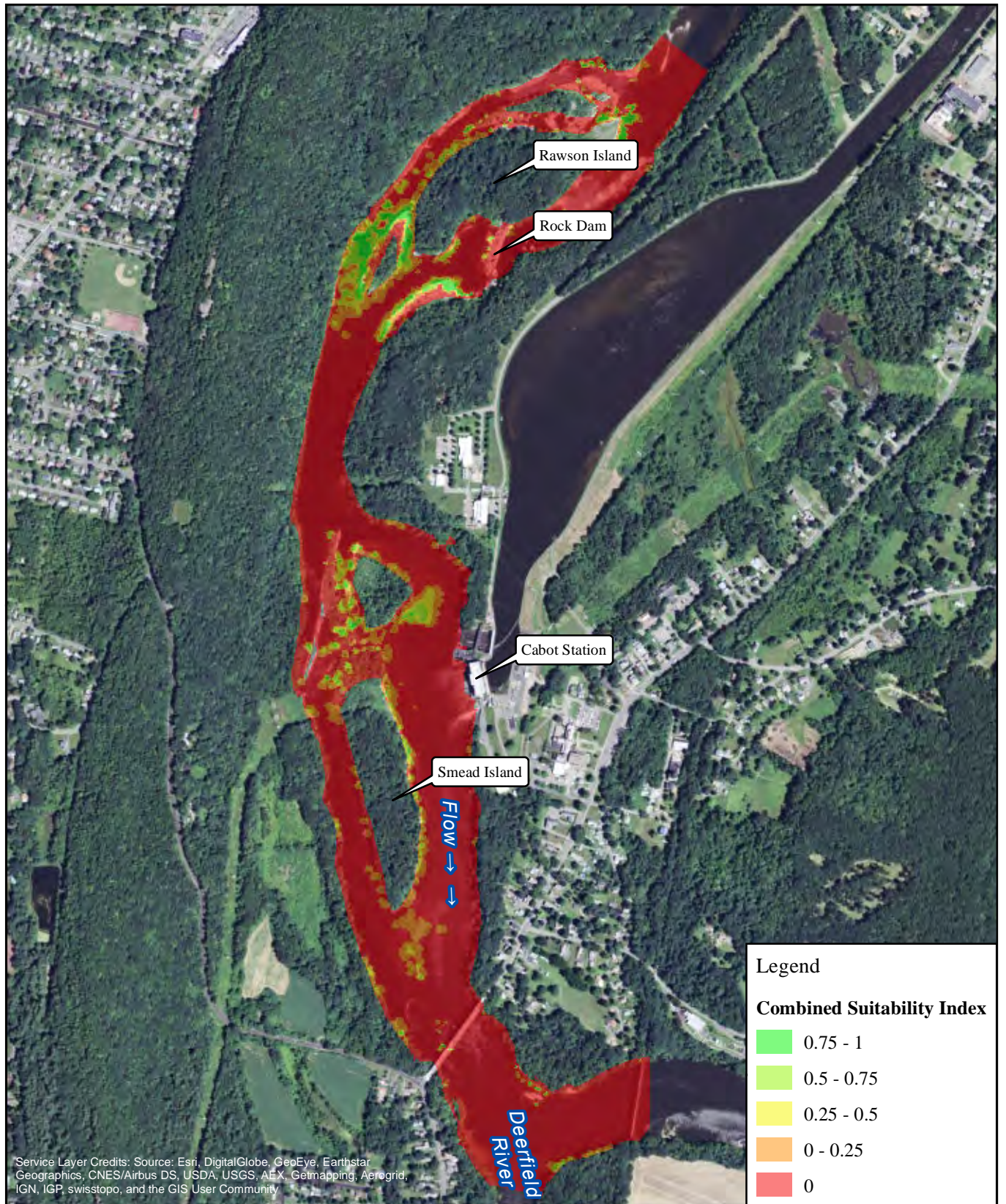

FirstLight
Power Resources



FIRSTLIGHT HYDRO GENERATING COMPANY
Northfield Mountain Pumped Storage Project No. 2485
Turners Falls Hydroelectric Project No. 1889
RELICENSING STUDY 3.3.1

0 500 1,000 2,000
Feet

Fallfish-Spawning
Cabot Flow: 14000 cfs
Bypass Flow: 1000 cfs
Deerfield Flow: 200 cfs

Copyright © 2016 FirstLight Power Resources All rights reserved.

Path: W:\gis\studies\3_3_1\maps\combined_si.mxd

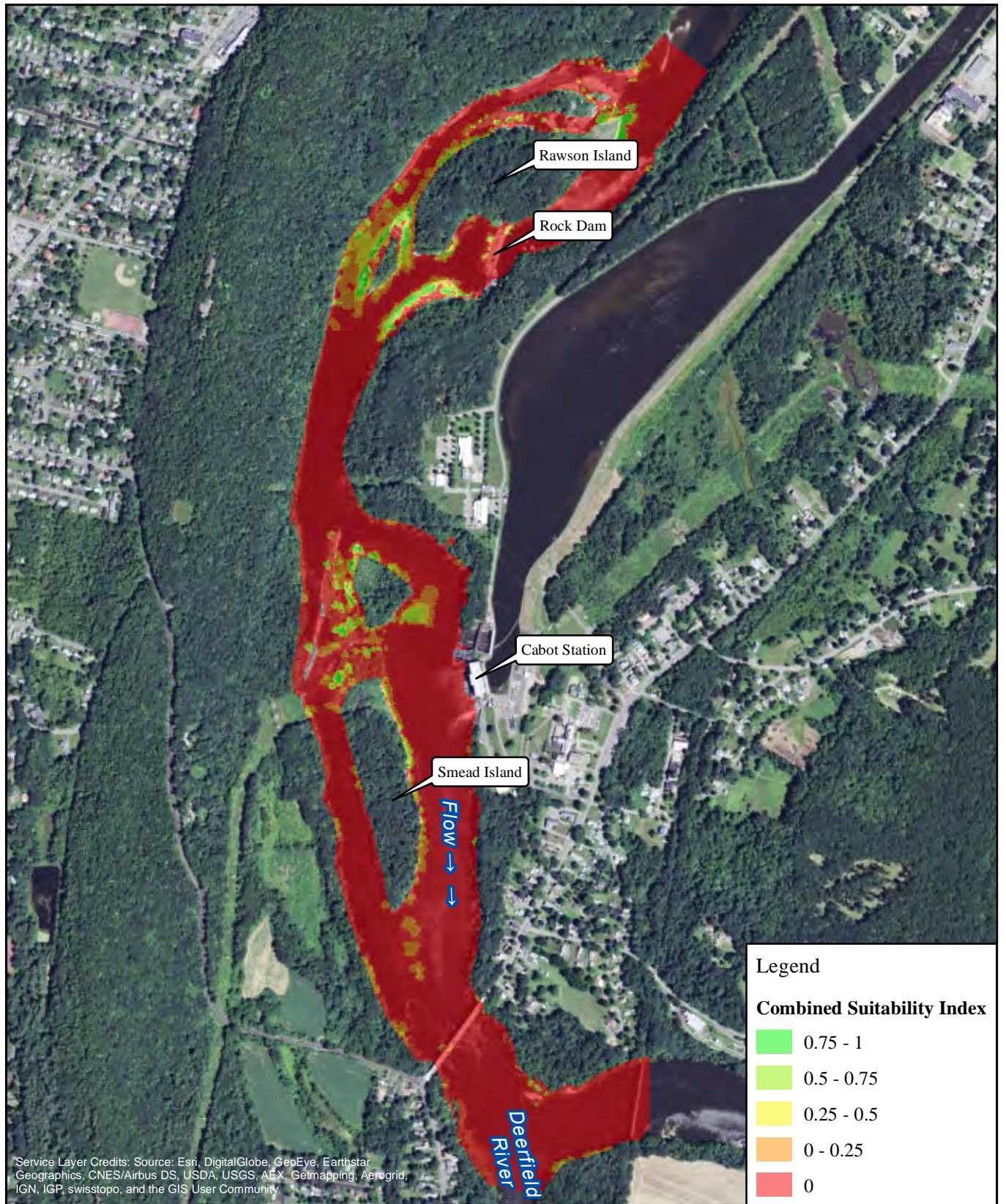

FirstLight
Power Resources



FIRSTLIGHT HYDRO GENERATING COMPANY
Northfield Mountain Pumped Storage Project No. 2485
Turners Falls Hydroelectric Project No. 1889
RELICENSING STUDY 3.3.1

0 500 1,000 2,000
Feet

Fallfish-Spawning
Cabot Flow: 14000 cfs
Bypass Flow: 3000 cfs
Deerfield Flow: 200 cfs

Copyright © 2016 FirstLight Power Resources All rights reserved.

Path: W:\gis\studies\3_3_1\maps\combined_si.mxd

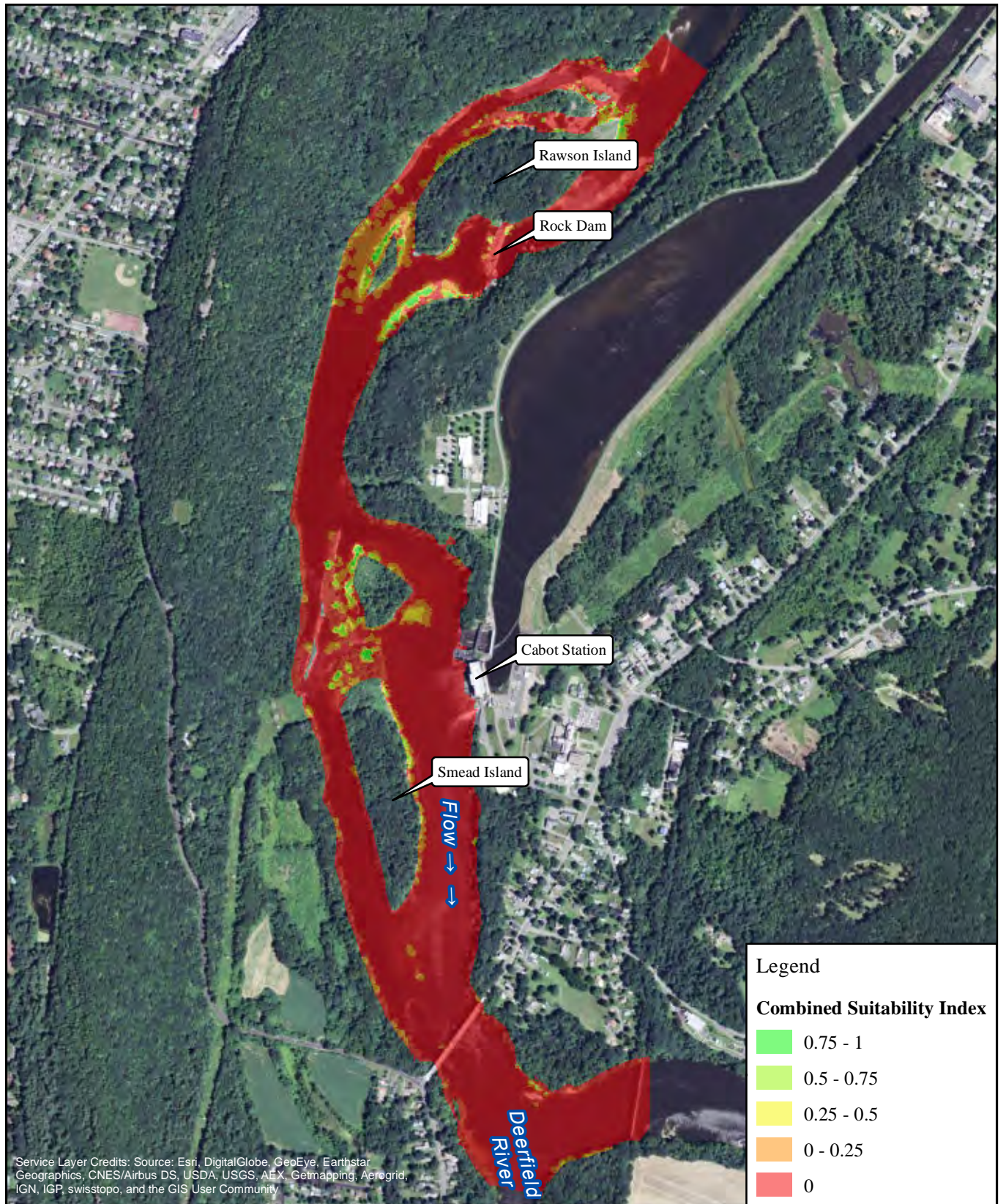

FirstLight
Power Resources



FIRSTLIGHT HYDRO GENERATING COMPANY
Northfield Mountain Pumped Storage Project No. 2485
Turners Falls Hydroelectric Project No. 1889
RELICENSING STUDY 3.3.1

0 500 1,000 2,000
Feet

Fallfish-Spawning
Cabot Flow: 14000 cfs
Bypass Flow: 5000 cfs
Deerfield Flow: 200 cfs

Copyright © 2016 FirstLight Power Resources All rights reserved.

Path: W:\gis\studies\3_3_1\maps\combined_si.mxd

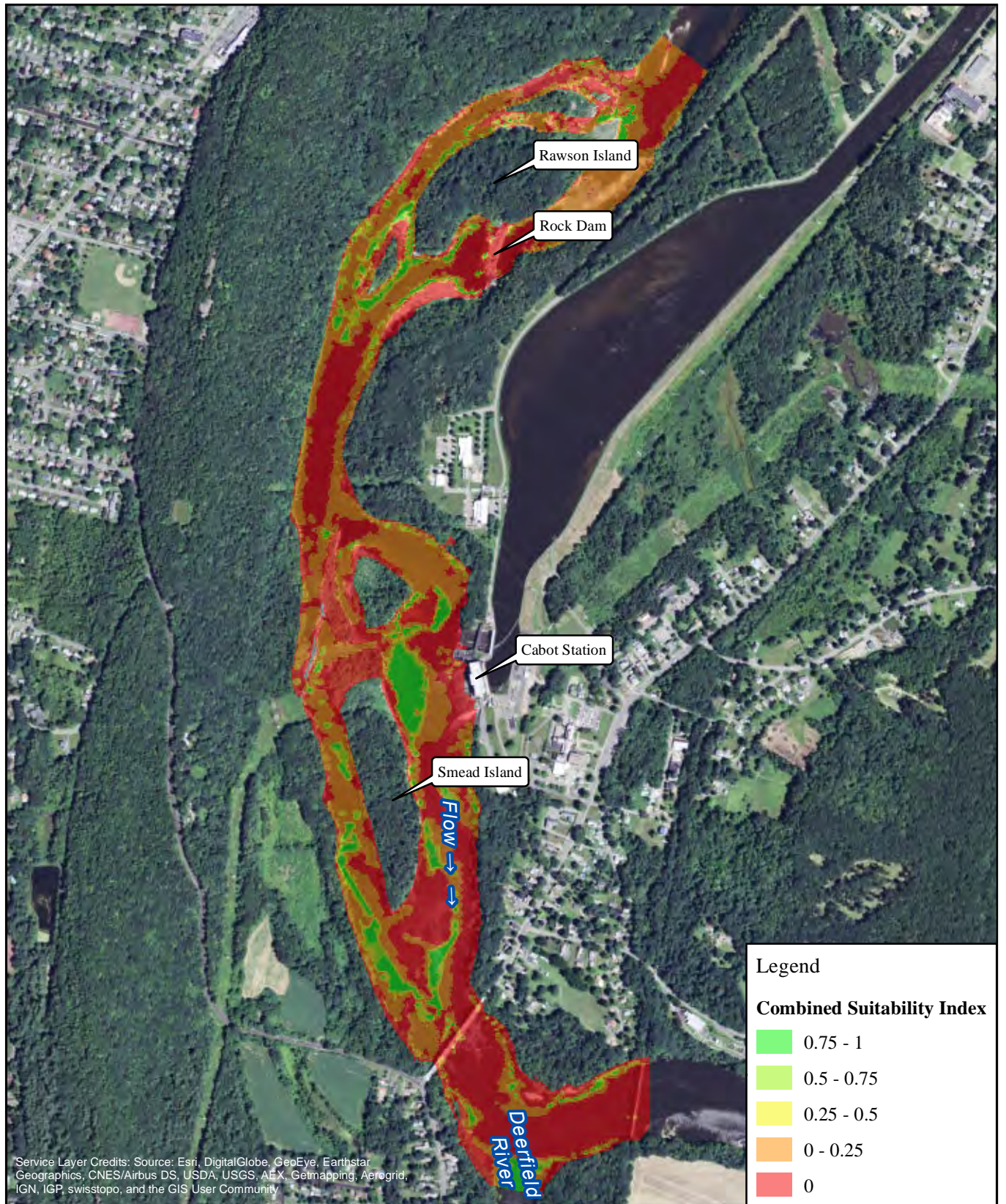

FirstLight
Power Resources



FIRSTLIGHT HYDRO GENERATING COMPANY
Northfield Mountain Pumped Storage Project No. 2485
Turners Falls Hydroelectric Project No. 1889
RELICENSING STUDY 3.3.1

0 500 1,000 2,000
Feet

Fallfish-Fry
Cabot Flow: 2500 cfs
Bypass Flow: 1000 cfs
Deerfield Flow: 200 cfs

Copyright © 2016 FirstLight Power Resources All rights reserved.

Path: W:\gis\studies\3_3_1\maps\combined_si.mxd

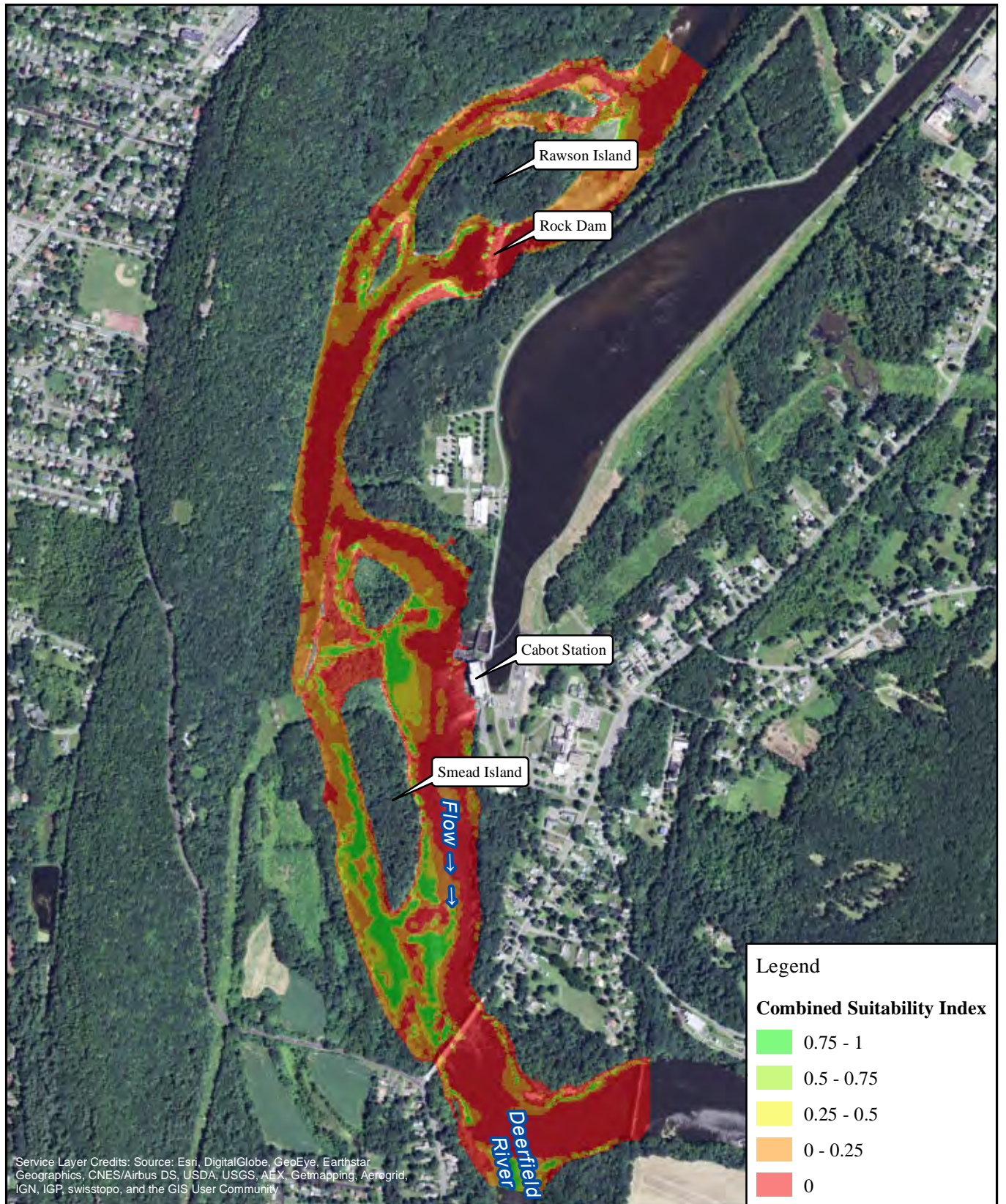

FirstLight
Power Resources



FIRSTLIGHT HYDRO GENERATING COMPANY
Northfield Mountain Pumped Storage Project No. 2485
Turners Falls Hydroelectric Project No. 1889
RELICENSING STUDY 3.3.1

0 500 1,000 2,000
Feet

Fallfish-Fry
Cabot Flow: 2500 cfs
Bypass Flow: 3000 cfs
Deerfield Flow: 200 cfs

Copyright © 2016 FirstLight Power Resources All rights reserved.

Path: W:\gis\studies\3_3_1\maps\combined_si.mxd

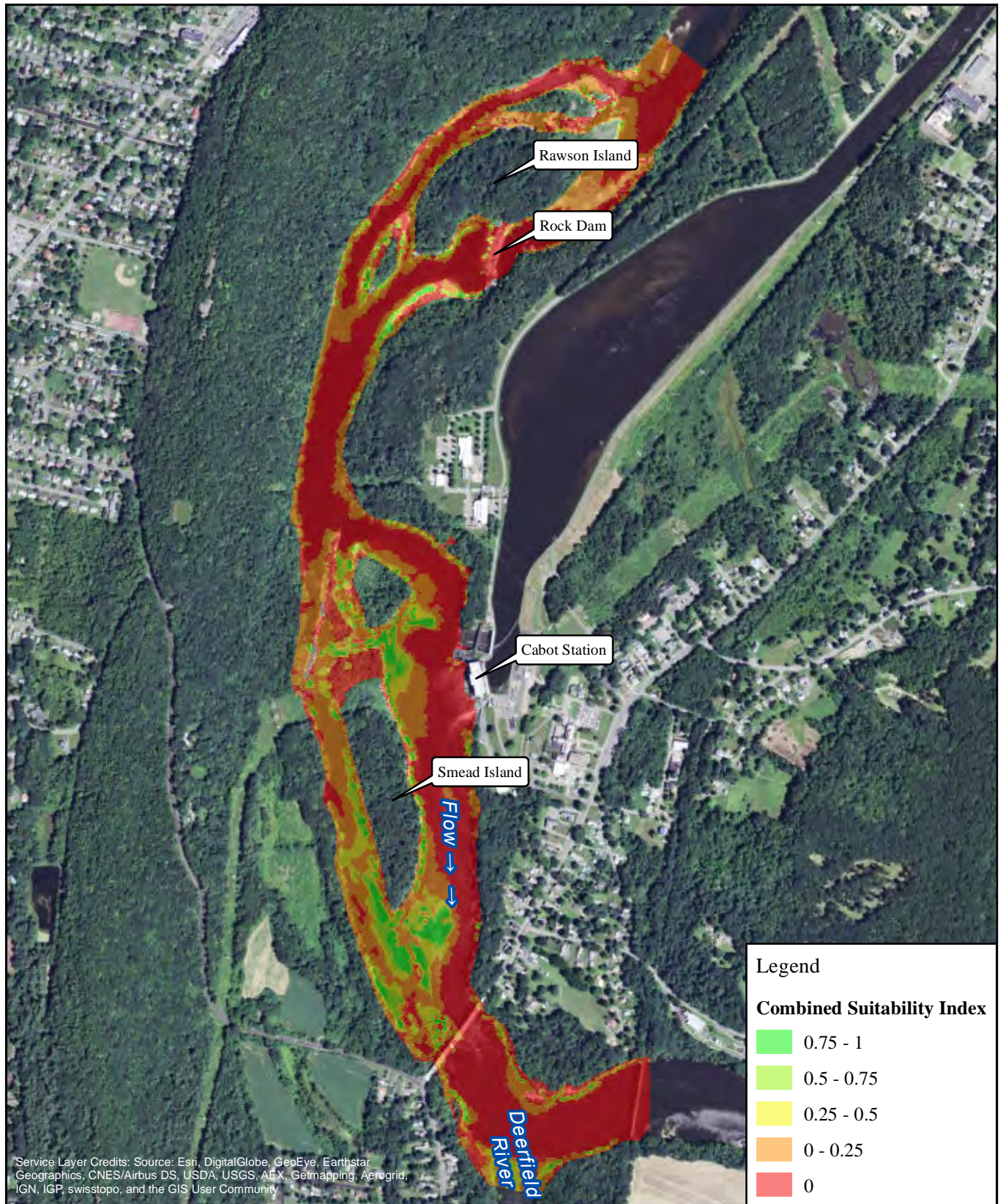

FirstLight
Power Resources



FIRSTLIGHT HYDRO GENERATING COMPANY
Northfield Mountain Pumped Storage Project No. 2485
Turners Falls Hydroelectric Project No. 1889
RELICENSING STUDY 3.3.1

0 500 1,000 2,000
Feet

Fallfish-Fry
Cabot Flow: 2500 cfs
Bypass Flow: 5000 cfs
Deerfield Flow: 200 cfs

Copyright © 2016 FirstLight Power Resources All rights reserved.

Path: W:\gis\studies\3_3_1\maps\combined_si.mxd

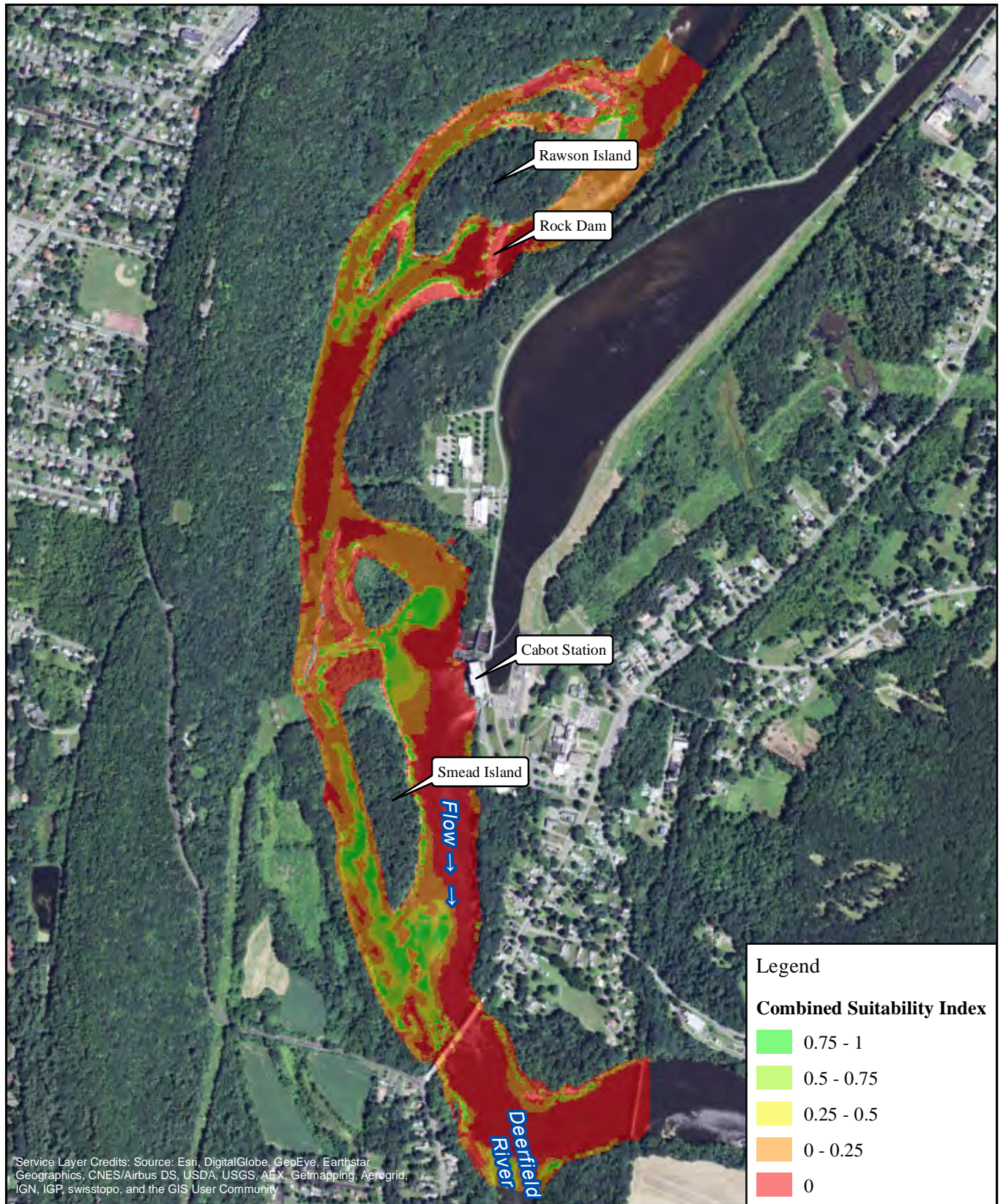

FirstLight
Power Resources



FIRSTLIGHT HYDRO GENERATING COMPANY
Northfield Mountain Pumped Storage Project No. 2485
Turners Falls Hydroelectric Project No. 1889
RELICENSING STUDY 3.3.1

0 500 1,000 2,000
Feet

Fallfish-Fry
Cabot Flow: 7000 cfs
Bypass Flow: 1000 cfs
Deerfield Flow: 200 cfs

Copyright © 2016 FirstLight Power Resources All rights reserved.

Path: W:\gis\studies\3_3_1\maps\combined_si.mxd

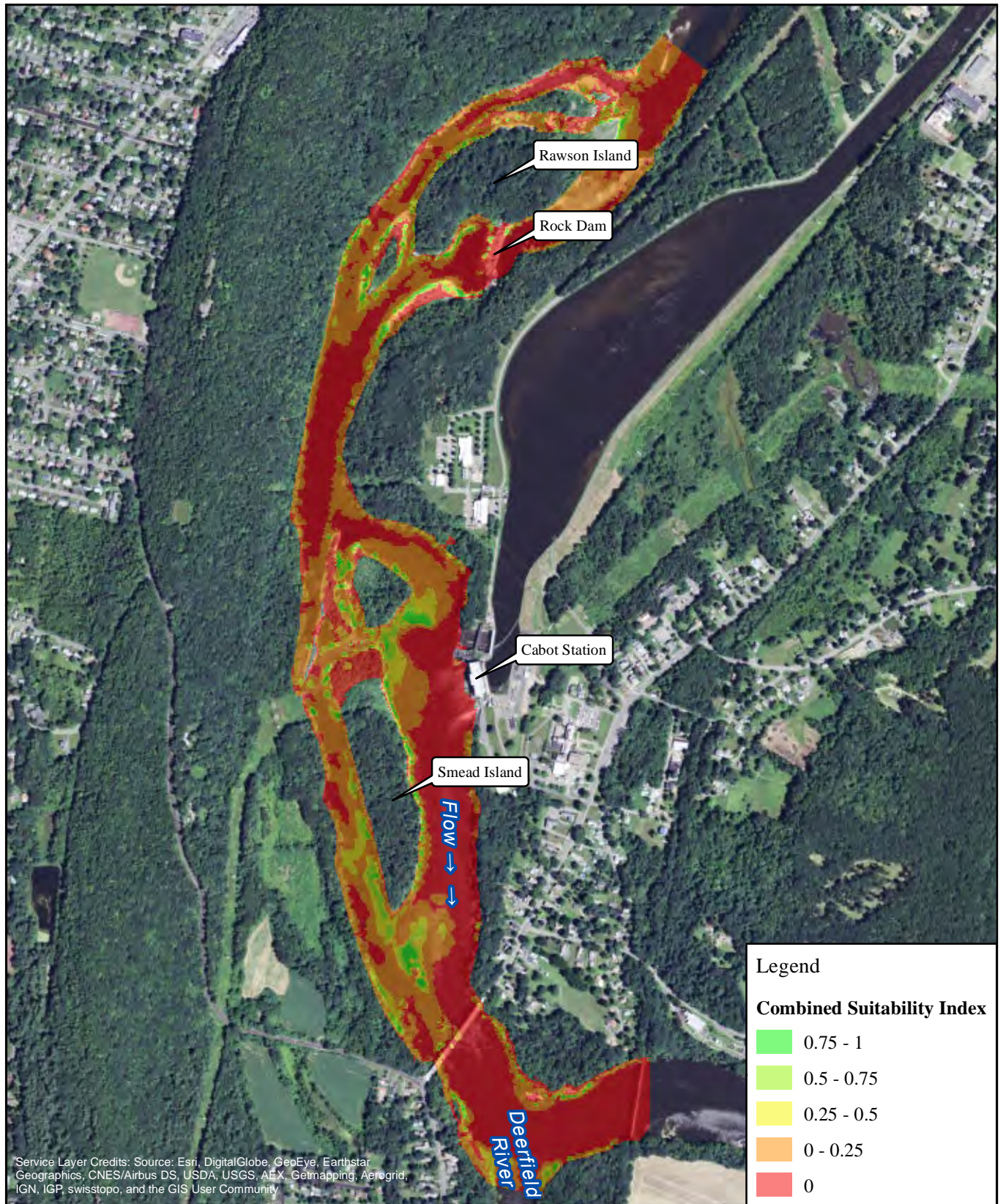

FirstLight
Power Resources



FIRSTLIGHT HYDRO GENERATING COMPANY
Northfield Mountain Pumped Storage Project No. 2485
Turners Falls Hydroelectric Project No. 1889
RELICENSING STUDY 3.3.1

0 500 1,000 2,000
Feet

Fallfish-Fry
Cabot Flow: 7000 cfs
Bypass Flow: 3000 cfs
Deerfield Flow: 200 cfs

Copyright © 2016 FirstLight Power Resources All rights reserved.

Path: W:\gis\studies\3_3_1\maps\combined_si.mxd

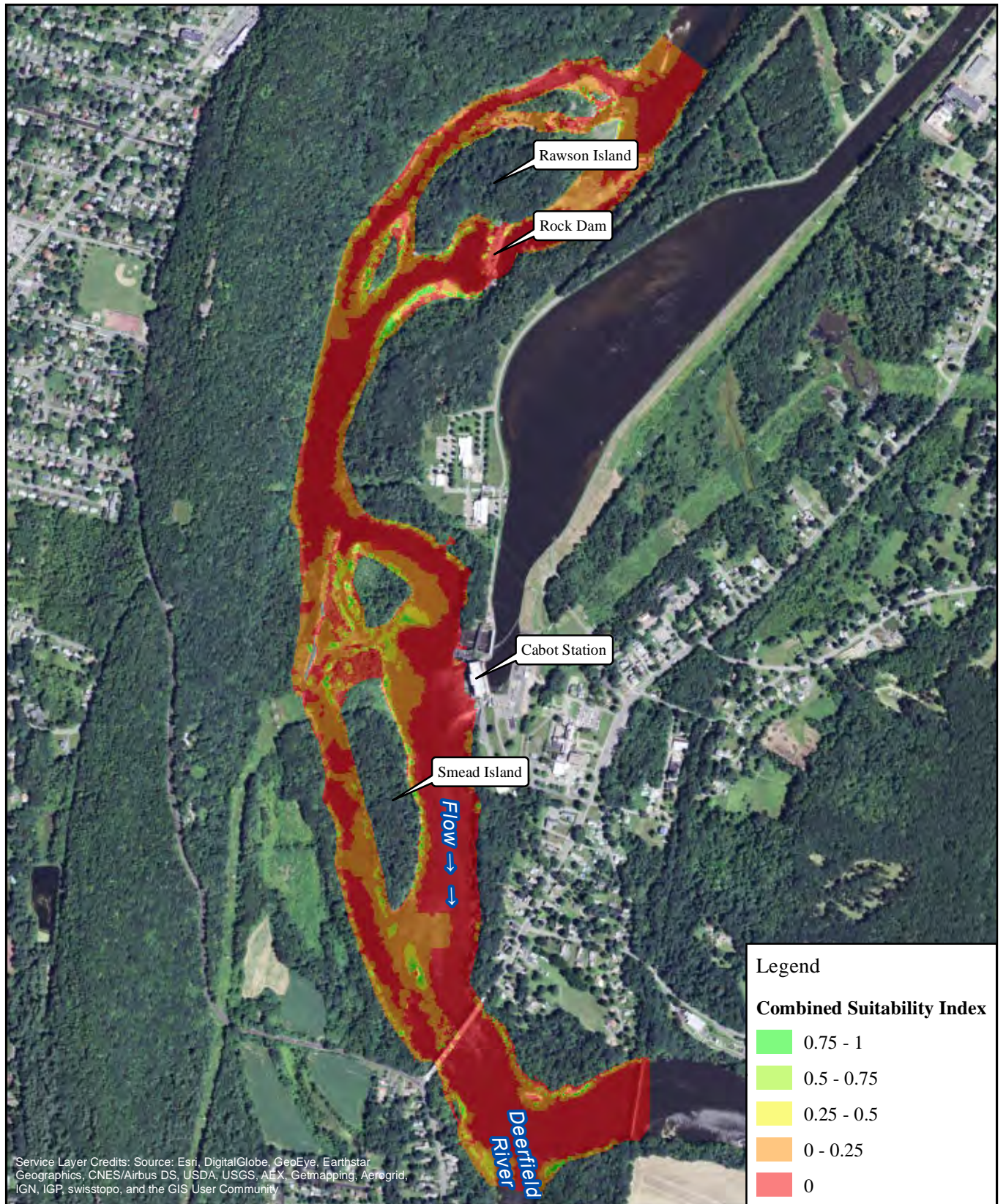

FirstLight
Power Resources



FIRSTLIGHT HYDRO GENERATING COMPANY
Northfield Mountain Pumped Storage Project No. 2485
Turners Falls Hydroelectric Project No. 1889
RELICENSING STUDY 3.3.1

0 500 1,000 2,000 Feet

Fallfish-Fry
Cabot Flow: 7000 cfs
Bypass Flow: 5000 cfs
Deerfield Flow: 200 cfs

Copyright © 2016 FirstLight Power Resources All rights reserved.

Path: W:\gis\studies\3_3_1\maps\combined_si.mxd

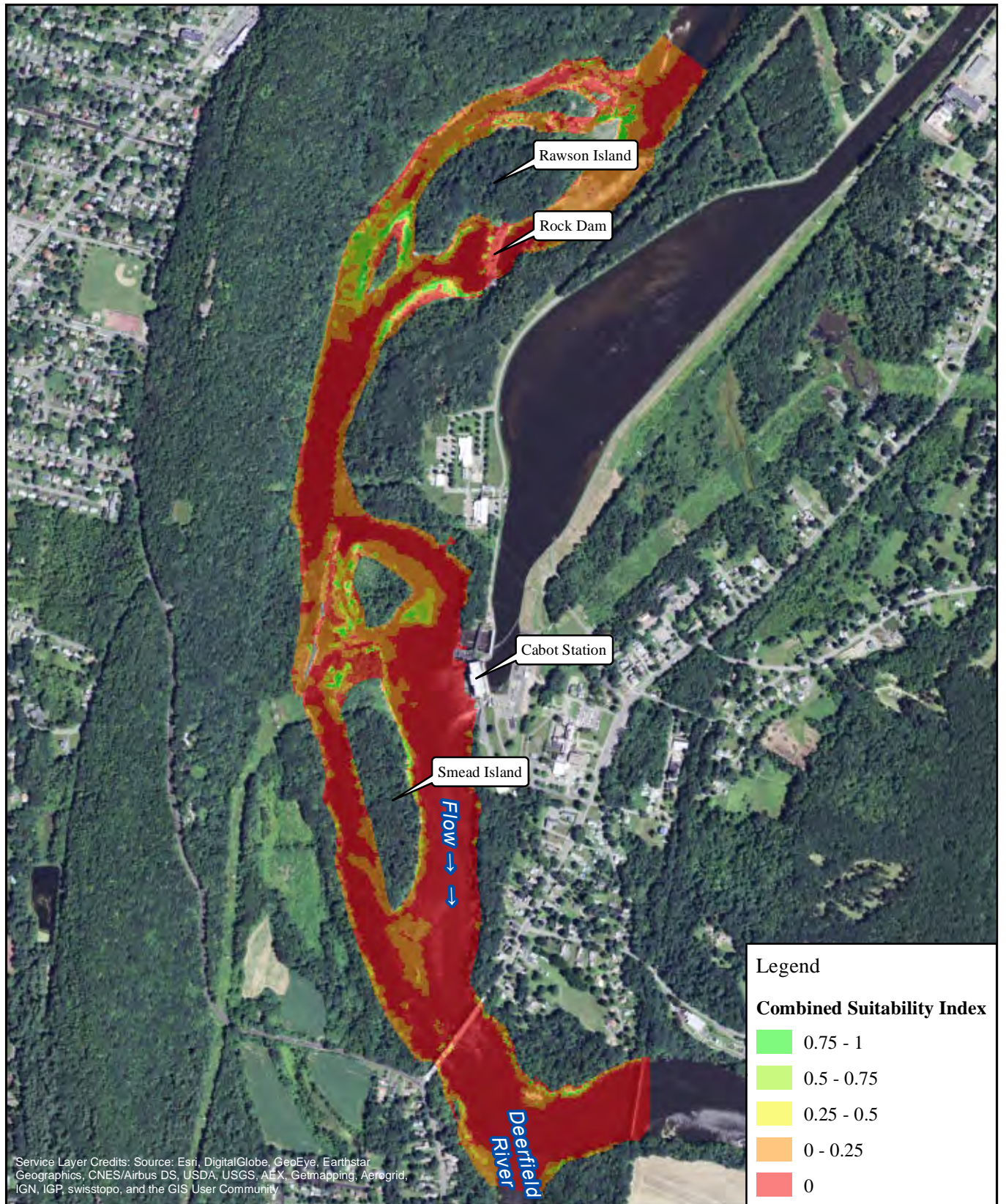

FirstLight
Power Resources



FIRSTLIGHT HYDRO GENERATING COMPANY
Northfield Mountain Pumped Storage Project No. 2485
Turners Falls Hydroelectric Project No. 1889
RELICENSING STUDY 3.3.1

0 500 1,000 2,000
Feet

Fallfish-Fry
Cabot Flow: 14000 cfs
Bypass Flow: 1000 cfs
Deerfield Flow: 200 cfs

Copyright © 2016 FirstLight Power Resources All rights reserved.

Path: W:\gis\studies\3_3_1\maps\combined_si.mxd

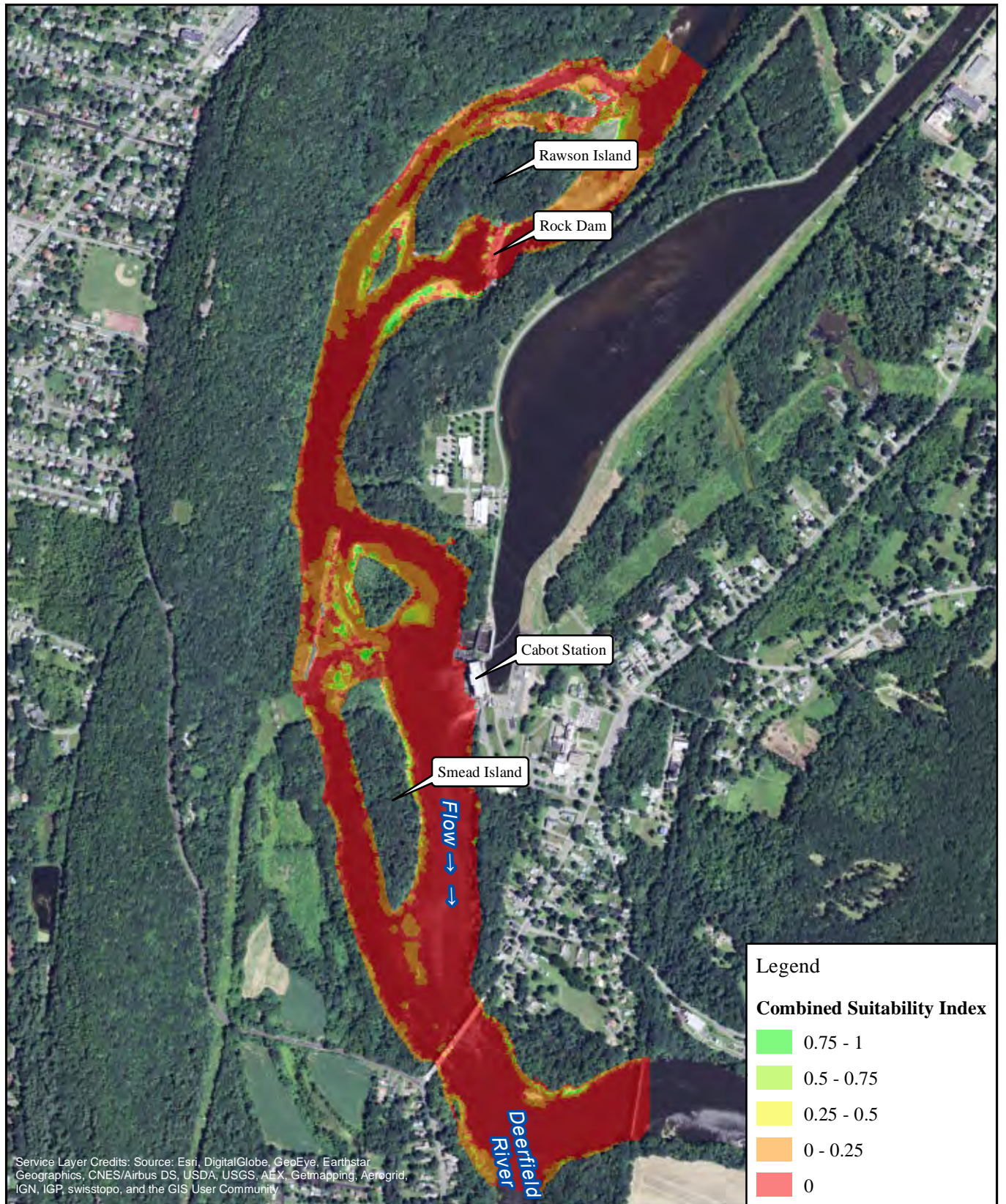

FirstLight
Power Resources



FIRSTLIGHT HYDRO GENERATING COMPANY
Northfield Mountain Pumped Storage Project No. 2485
Turners Falls Hydroelectric Project No. 1889
RELICENSING STUDY 3.3.1

0 500 1,000 2,000
Feet

Fallfish-Fry
Cabot Flow: 14000 cfs
Bypass Flow: 3000 cfs
Deerfield Flow: 200 cfs

Copyright © 2016 FirstLight Power Resources All rights reserved.

Path: W:\gis\studies\3_3_1\maps\combined_si.mxd

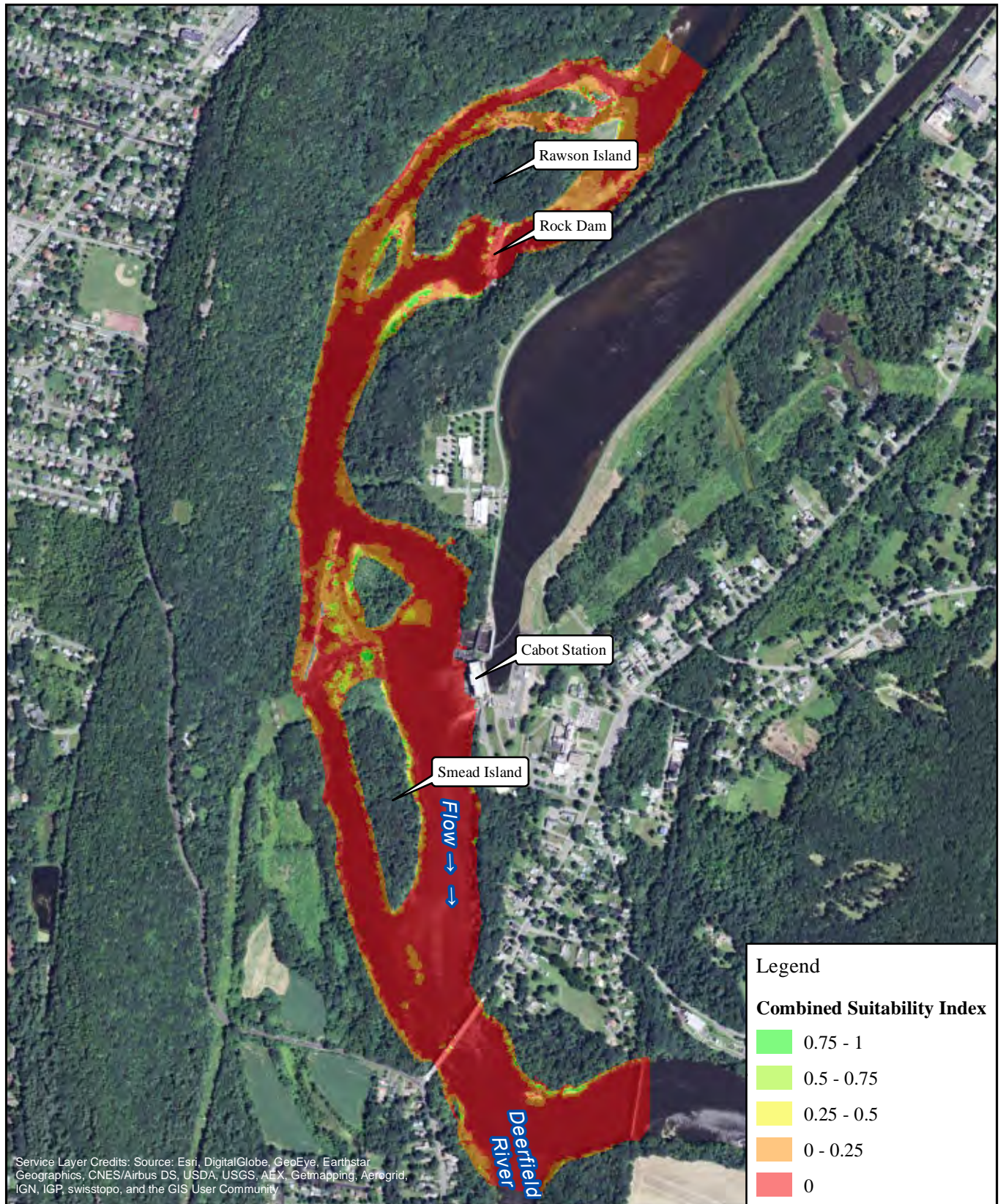

FirstLight
Power Resources



FIRSTLIGHT HYDRO GENERATING COMPANY
Northfield Mountain Pumped Storage Project No. 2485
Turners Falls Hydroelectric Project No. 1889
RELICENSING STUDY 3.3.1

0 500 1,000 2,000
Feet

Fallfish-Fry
Cabot Flow: 14000 cfs
Bypass Flow: 5000 cfs
Deerfield Flow: 200 cfs

Copyright © 2016 FirstLight Power Resources All rights reserved.

Path: W:\gis\studies\3_3_1\maps\combined_si.mxd

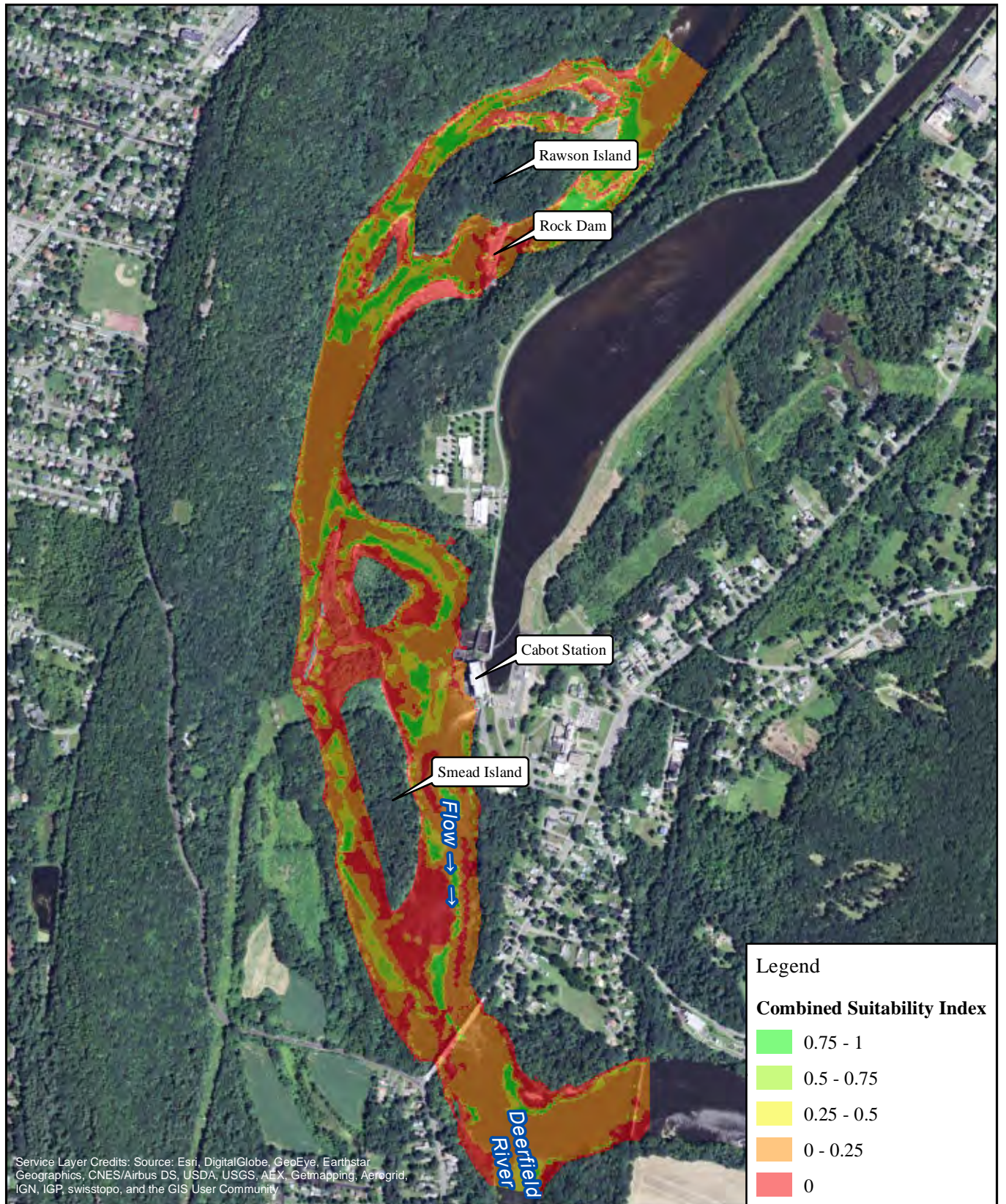

FirstLight
Power Resources



FIRSTLIGHT HYDRO GENERATING COMPANY
Northfield Mountain Pumped Storage Project No. 2485
Turners Falls Hydroelectric Project No. 1889
RELICENSING STUDY 3.3.1

0 500 1,000 2,000
Feet

Fallfish-Juvenile
Cabot Flow: 2500 cfs
Bypass Flow: 1000 cfs
Deerfield Flow: 200 cfs

Copyright © 2016 FirstLight Power Resources All rights reserved.

Path: W:\gis\studies\3_3_1\maps\combined_si.mxd

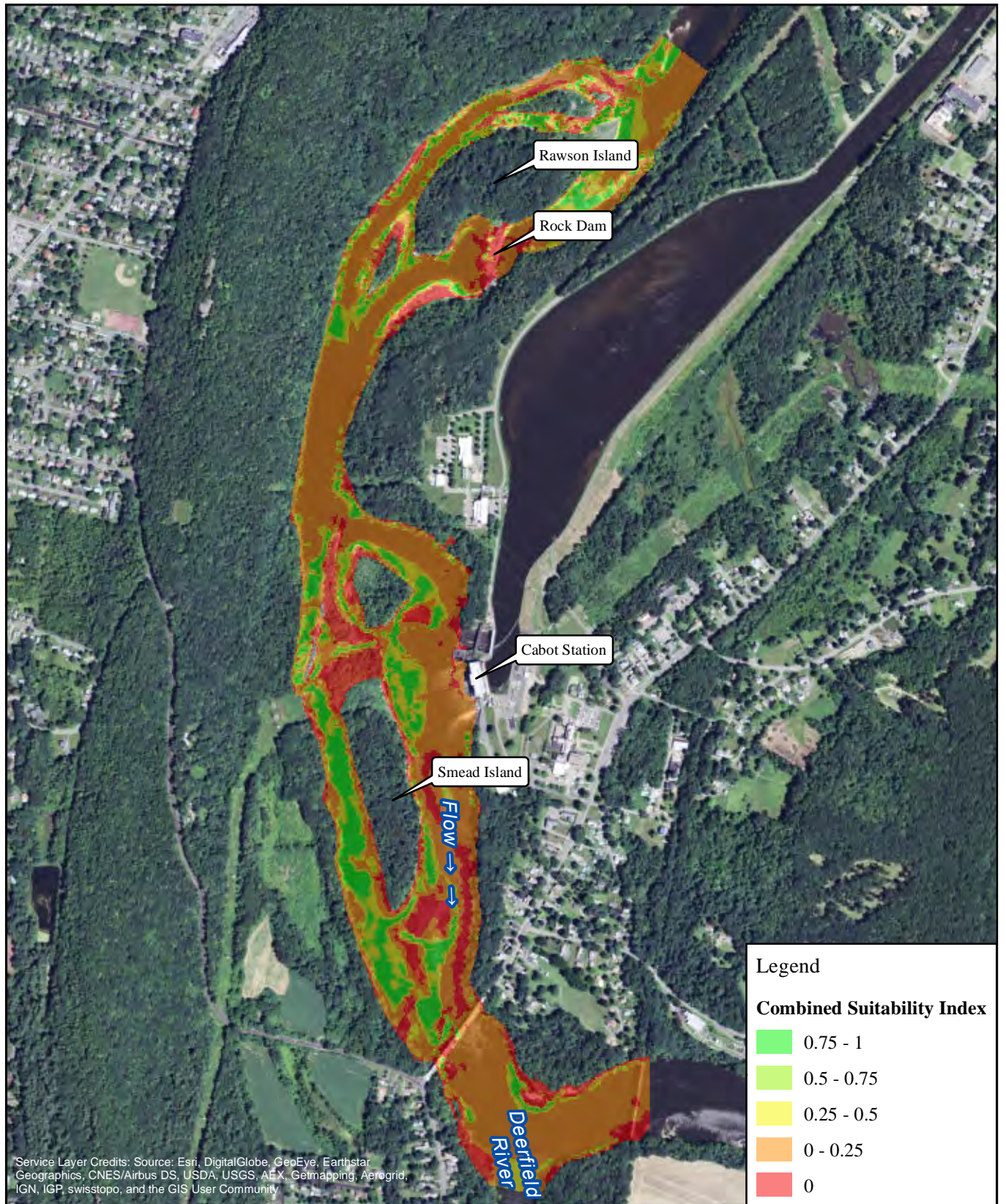

FirstLight
Power Resources



FIRSTLIGHT HYDRO GENERATING COMPANY
Northfield Mountain Pumped Storage Project No. 2485
Turners Falls Hydroelectric Project No. 1889
RELICENSING STUDY 3.3.1

0 500 1,000 2,000
Feet

Fallfish-Juvenile
Cabot Flow: 2500 cfs
Bypass Flow: 3000 cfs
Deerfield Flow: 200 cfs

Copyright © 2016 FirstLight Power Resources All rights reserved.

Path: W:\gis\studies\3_3_1\maps\combined_si.mxd

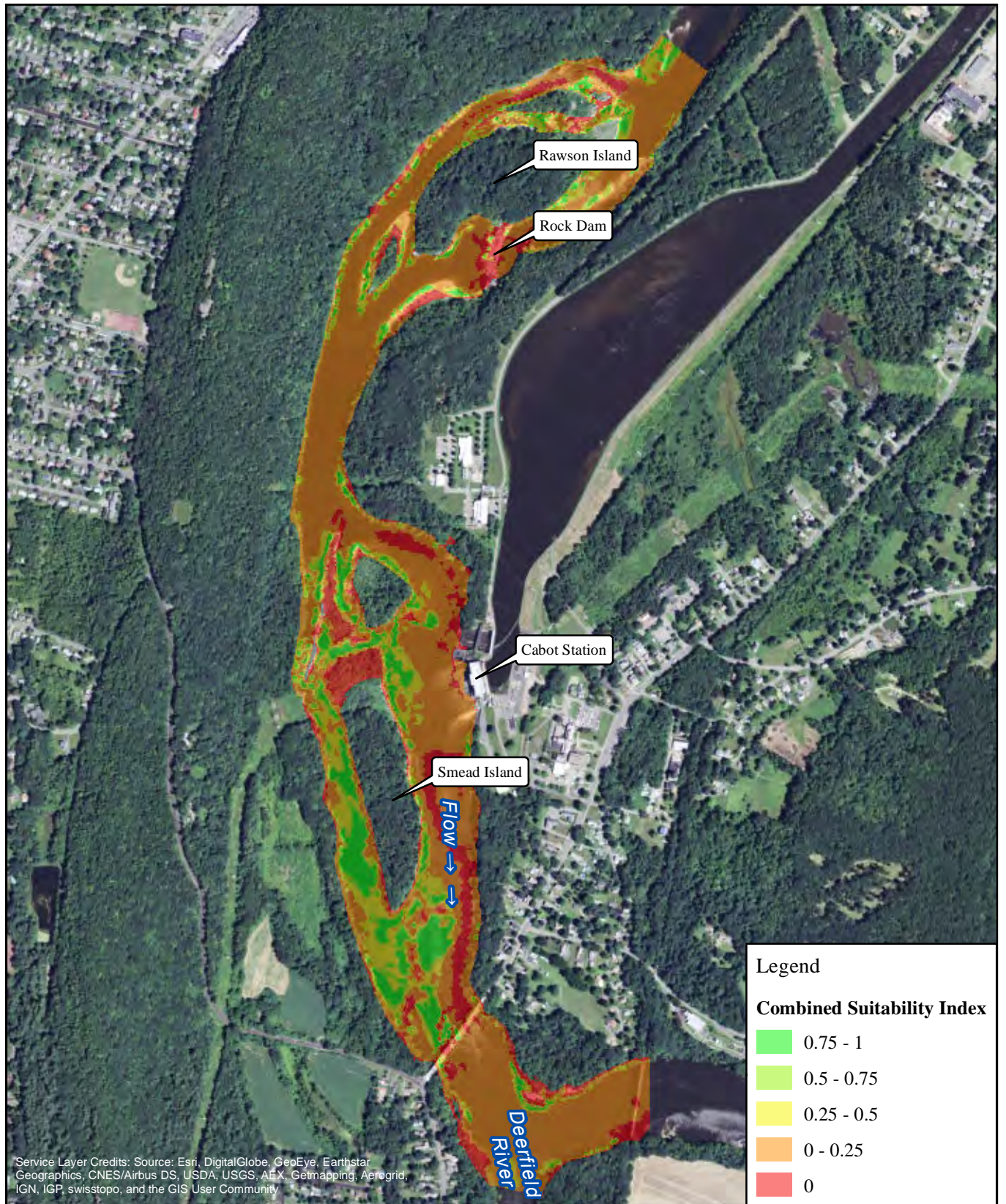

FirstLight
Power Resources



FIRSTLIGHT HYDRO GENERATING COMPANY
Northfield Mountain Pumped Storage Project No. 2485
Turners Falls Hydroelectric Project No. 1889
RELICENSING STUDY 3.3.1

0 500 1,000 2,000
Feet

Fallfish-Juvenile
Cabot Flow: 2500 cfs
Bypass Flow: 5000 cfs
Deerfield Flow: 200 cfs

Copyright © 2016 FirstLight Power Resources All rights reserved.

Path: W:\gis\studies\3_3_1\maps\combined_si.mxd

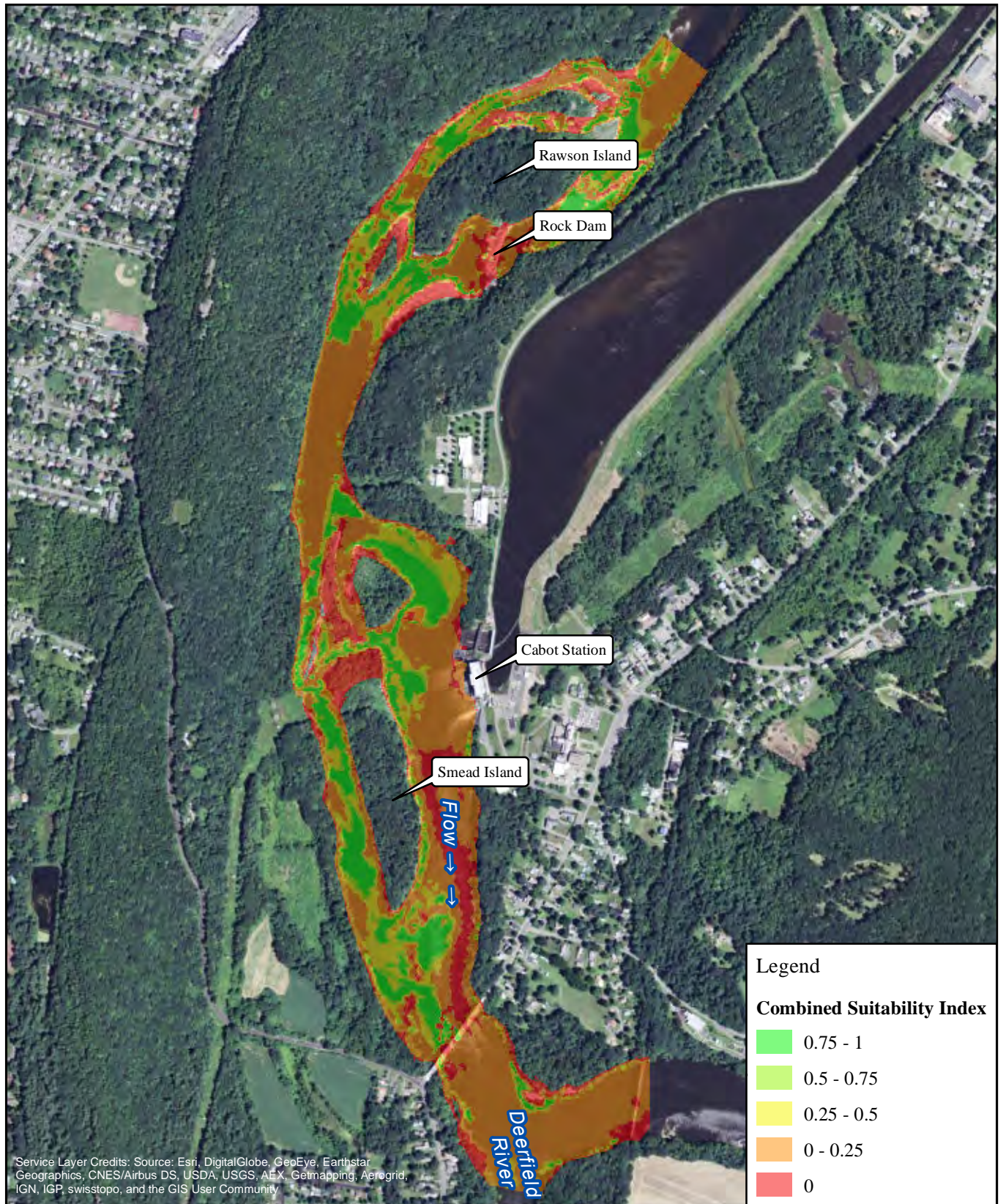

FirstLight
Power Resources



FIRSTLIGHT HYDRO GENERATING COMPANY
Northfield Mountain Pumped Storage Project No. 2485
Turners Falls Hydroelectric Project No. 1889
RELICENSING STUDY 3.3.1

0 500 1,000 2,000
Feet

Fallfish-Juvenile
Cabot Flow: 7000 cfs
Bypass Flow: 1000 cfs
Deerfield Flow: 200 cfs

Copyright © 2016 FirstLight Power Resources All rights reserved.

Path: W:\gis\studies\3_3_1\maps\combined_si.mxd

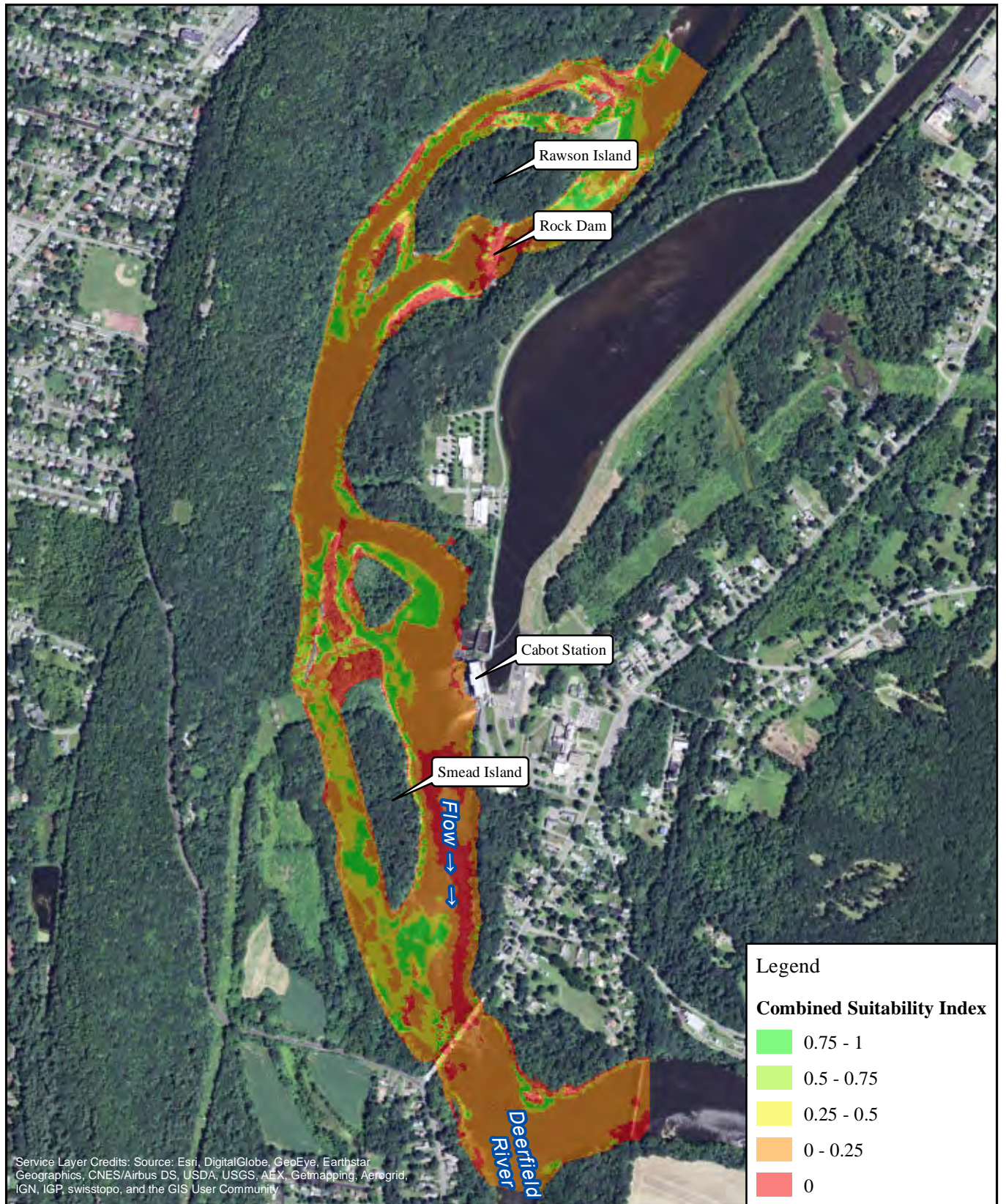

FirstLight
Power Resources



FIRSTLIGHT HYDRO GENERATING COMPANY
Northfield Mountain Pumped Storage Project No. 2485
Turners Falls Hydroelectric Project No. 1889
RELICENSING STUDY 3.3.1

0 500 1,000 2,000
Feet

Fallfish-Juvenile
Cabot Flow: 7000 cfs
Bypass Flow: 3000 cfs
Deerfield Flow: 200 cfs

Copyright © 2016 FirstLight Power Resources All rights reserved.

Path: W:\gis\studies\3_3_1\maps\combined_si.mxd

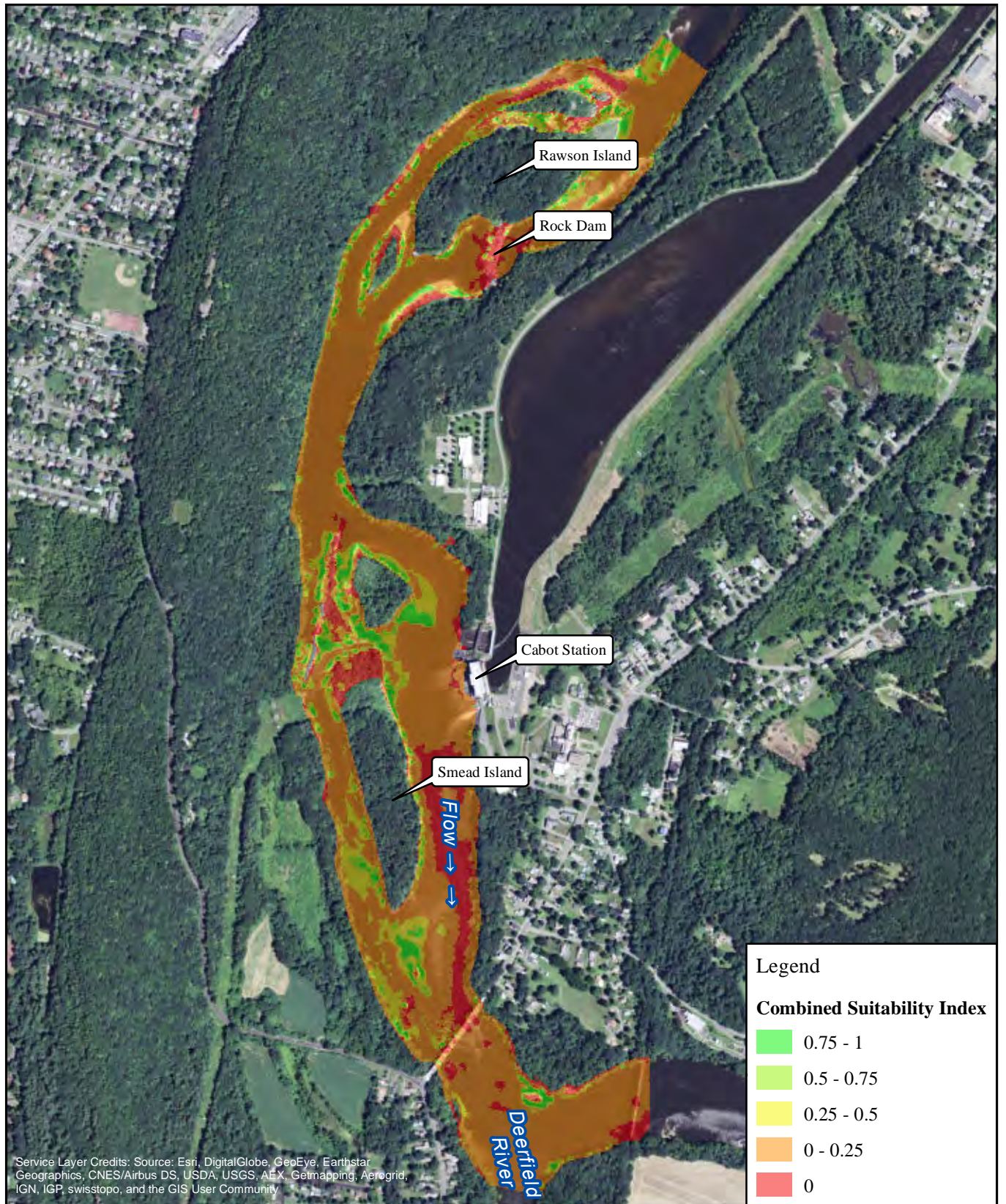

FirstLight
Power Resources



FIRSTLIGHT HYDRO GENERATING COMPANY
Northfield Mountain Pumped Storage Project No. 2485
Turners Falls Hydroelectric Project No. 1889
RELICENSING STUDY 3.3.1

0 500 1,000 2,000
Feet

Fallfish-Juvenile
Cabot Flow: 7000 cfs
Bypass Flow: 5000 cfs
Deerfield Flow: 200 cfs

Copyright © 2016 FirstLight Power Resources All rights reserved.

Path: W:\gis\studies\3_3_1\maps\combined_si.mxd

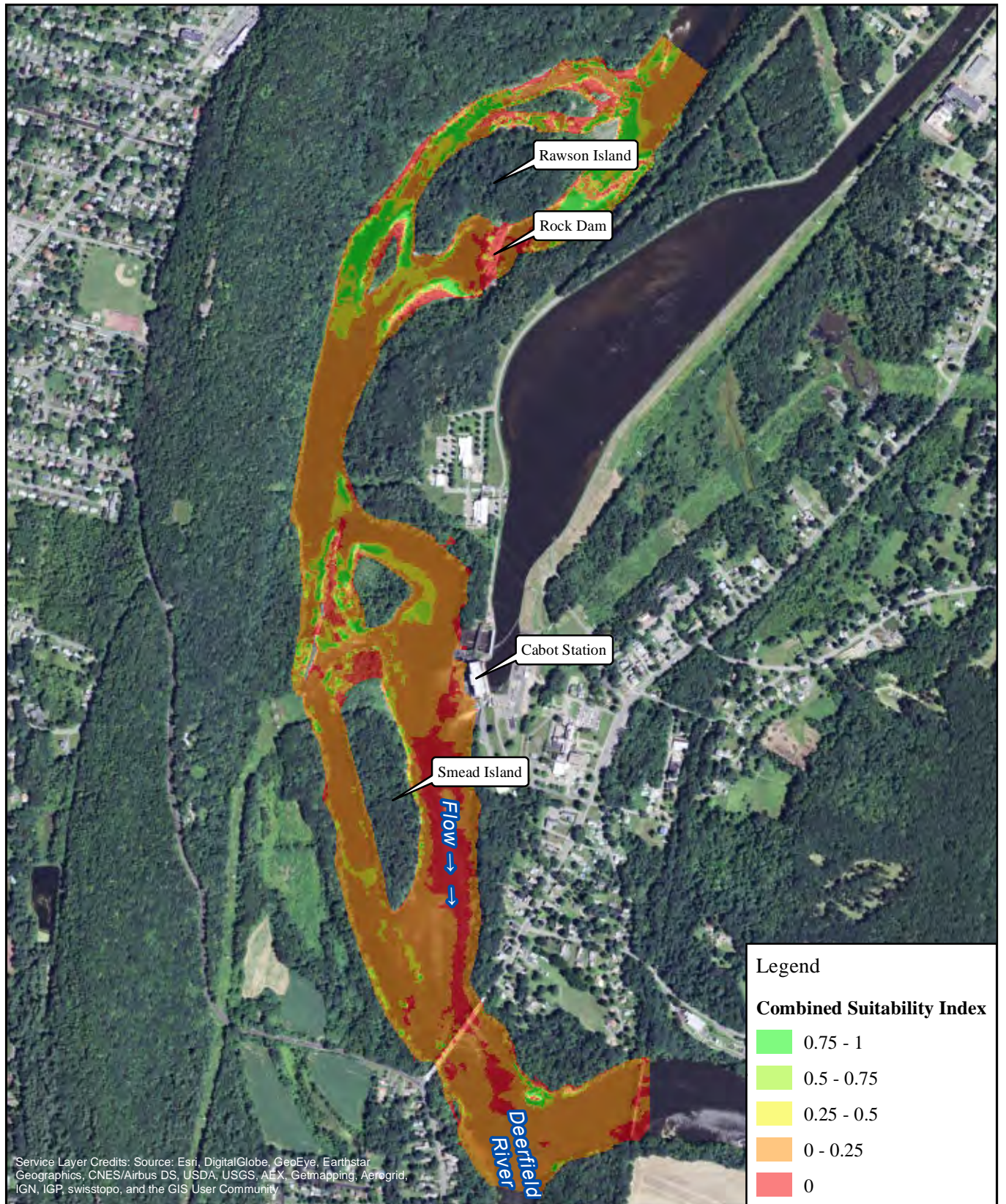

FirstLight
Power Resources



FIRSTLIGHT HYDRO GENERATING COMPANY
Northfield Mountain Pumped Storage Project No. 2485
Turners Falls Hydroelectric Project No. 1889
RELICENSING STUDY 3.3.1

0 500 1,000 2,000
Feet

Fallfish-Juvenile
Cabot Flow: 14000 cfs
Bypass Flow: 1000 cfs
Deerfield Flow: 200 cfs

Copyright © 2016 FirstLight Power Resources All rights reserved.

Path: W:\gis\studies\3_3_1\maps\combined_si.mxd

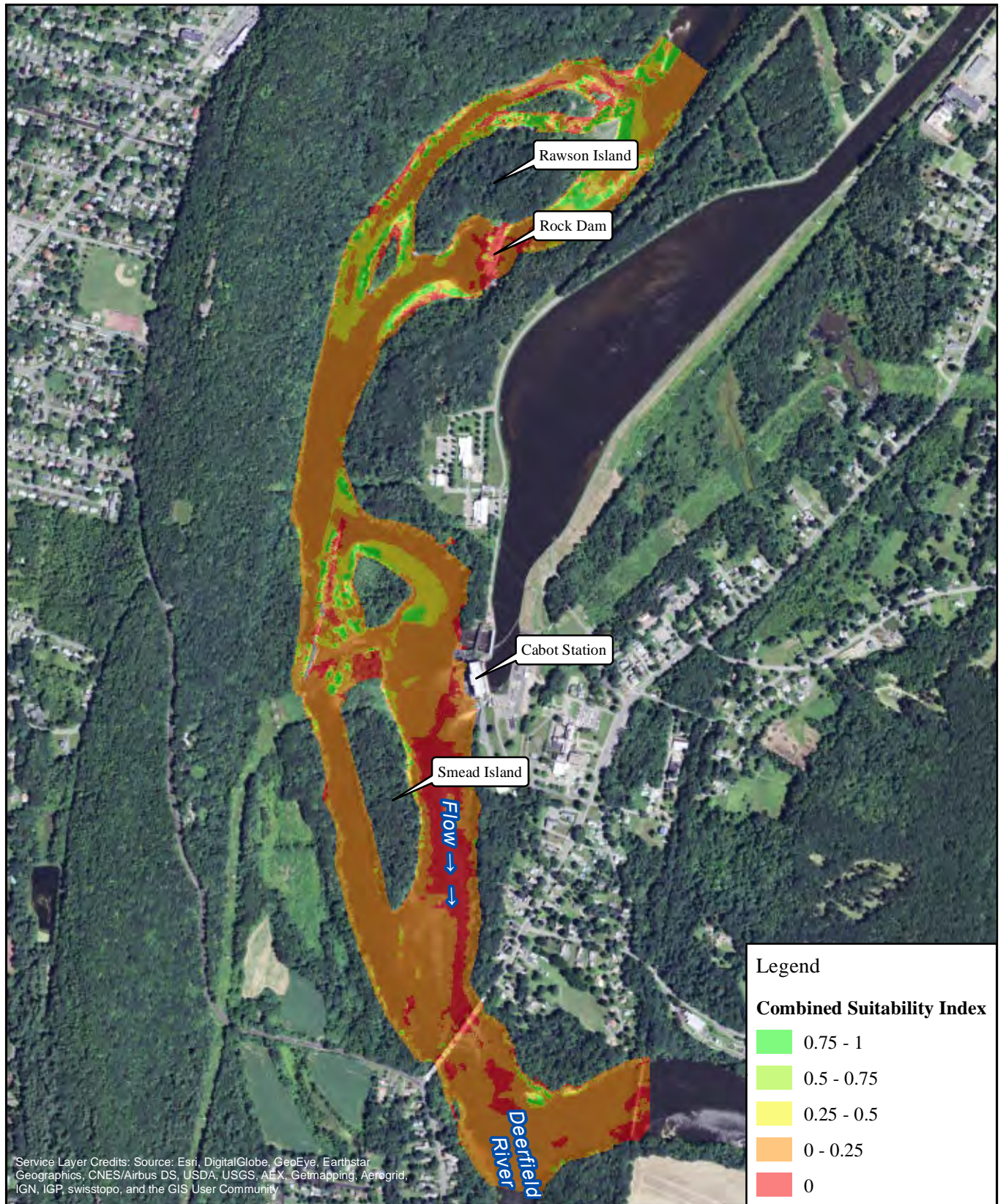

FirstLight
Power Resources



FIRSTLIGHT HYDRO GENERATING COMPANY
Northfield Mountain Pumped Storage Project No. 2485
Turners Falls Hydroelectric Project No. 1889
RELICENSING STUDY 3.3.1

0 500 1,000 2,000
Feet

Fallfish-Juvenile
Cabot Flow: 14000 cfs
Bypass Flow: 3000 cfs
Deerfield Flow: 200 cfs

Copyright © 2016 FirstLight Power Resources All rights reserved.

Path: W:\gis\studies\3_3_1\maps\combined_si.mxd

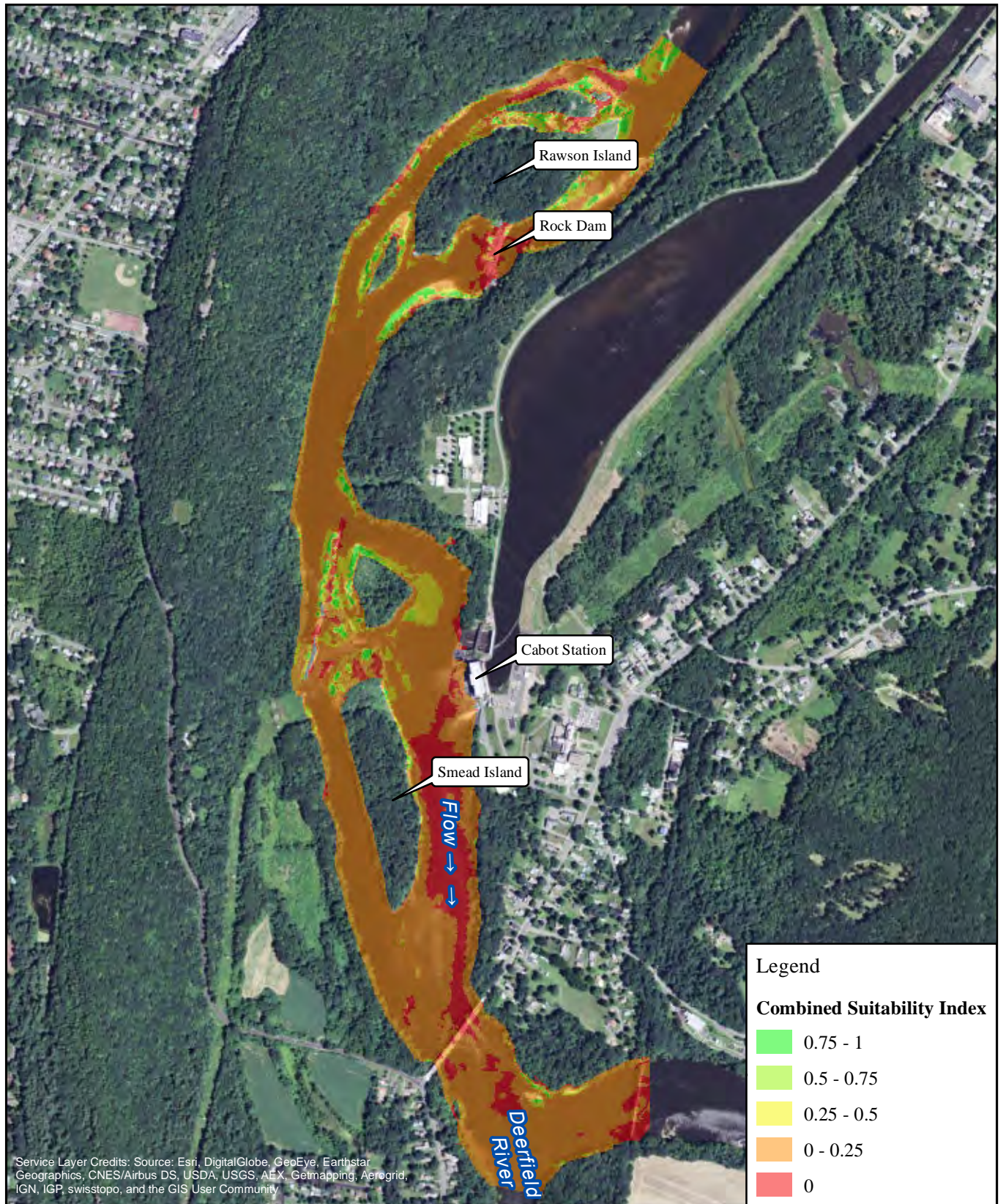

FirstLight
Power Resources



FIRSTLIGHT HYDRO GENERATING COMPANY
Northfield Mountain Pumped Storage Project No. 2485
Turners Falls Hydroelectric Project No. 1889
RELICENSING STUDY 3.3.1

0 500 1,000 2,000
Feet

Fallfish-Juvenile
Cabot Flow: 14000 cfs
Bypass Flow: 5000 cfs
Deerfield Flow: 200 cfs

Copyright © 2016 FirstLight Power Resources All rights reserved.

Path: W:\gis\studies\3_3_1\maps\combined_si.mxd

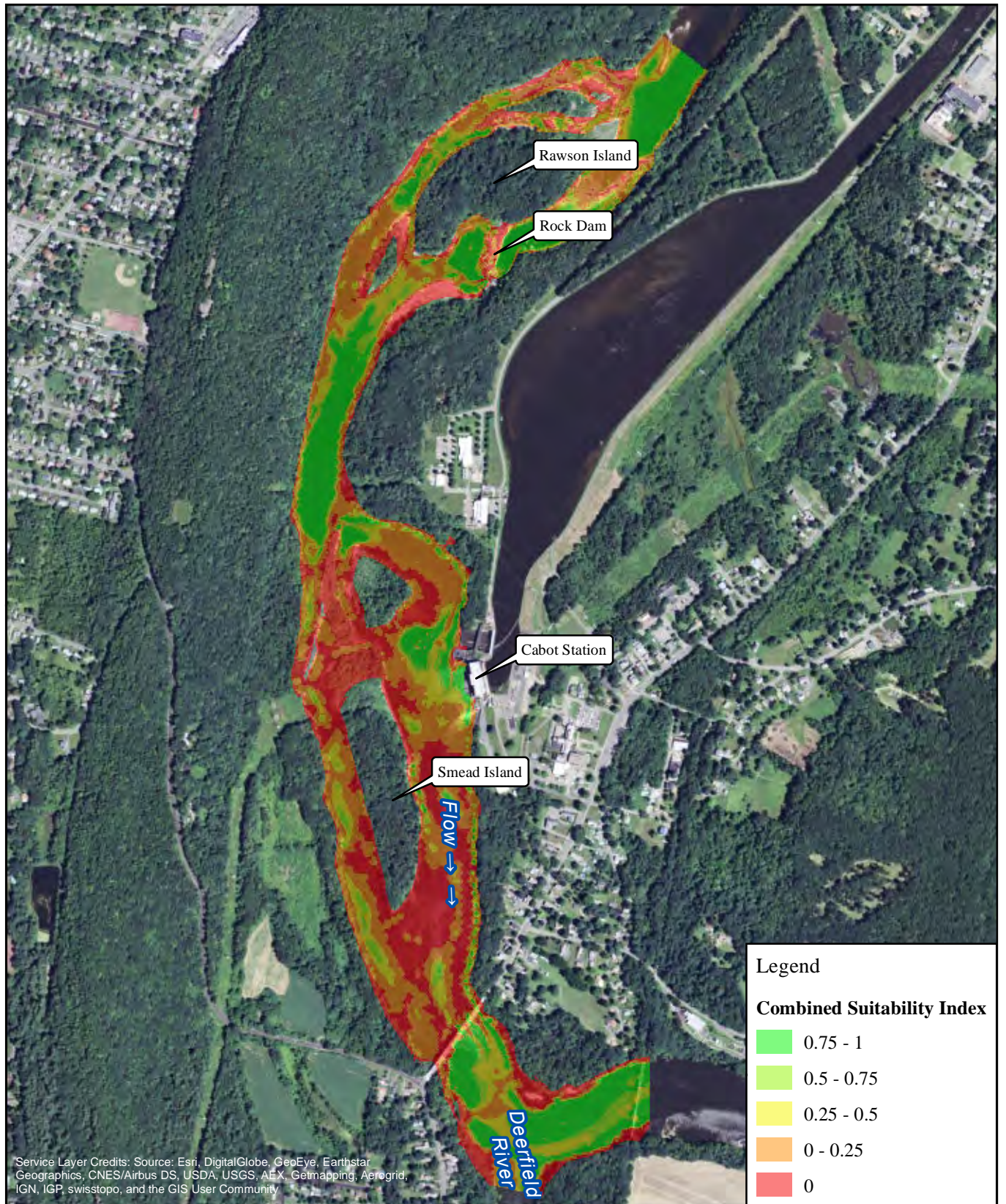

FirstLight
Power Resources



FIRSTLIGHT HYDRO GENERATING COMPANY
Northfield Mountain Pumped Storage Project No. 2485
Turners Falls Hydroelectric Project No. 1889
RELICENSING STUDY 3.3.1

0 500 1,000 2,000
Feet

Fallfish-Adult
Cabot Flow: 2500 cfs
Bypass Flow: 1000 cfs
Deerfield Flow: 200 cfs

Copyright © 2016 FirstLight Power Resources All rights reserved.

Path: W:\gis\studies\3_3_1\maps\combined_si.mxd

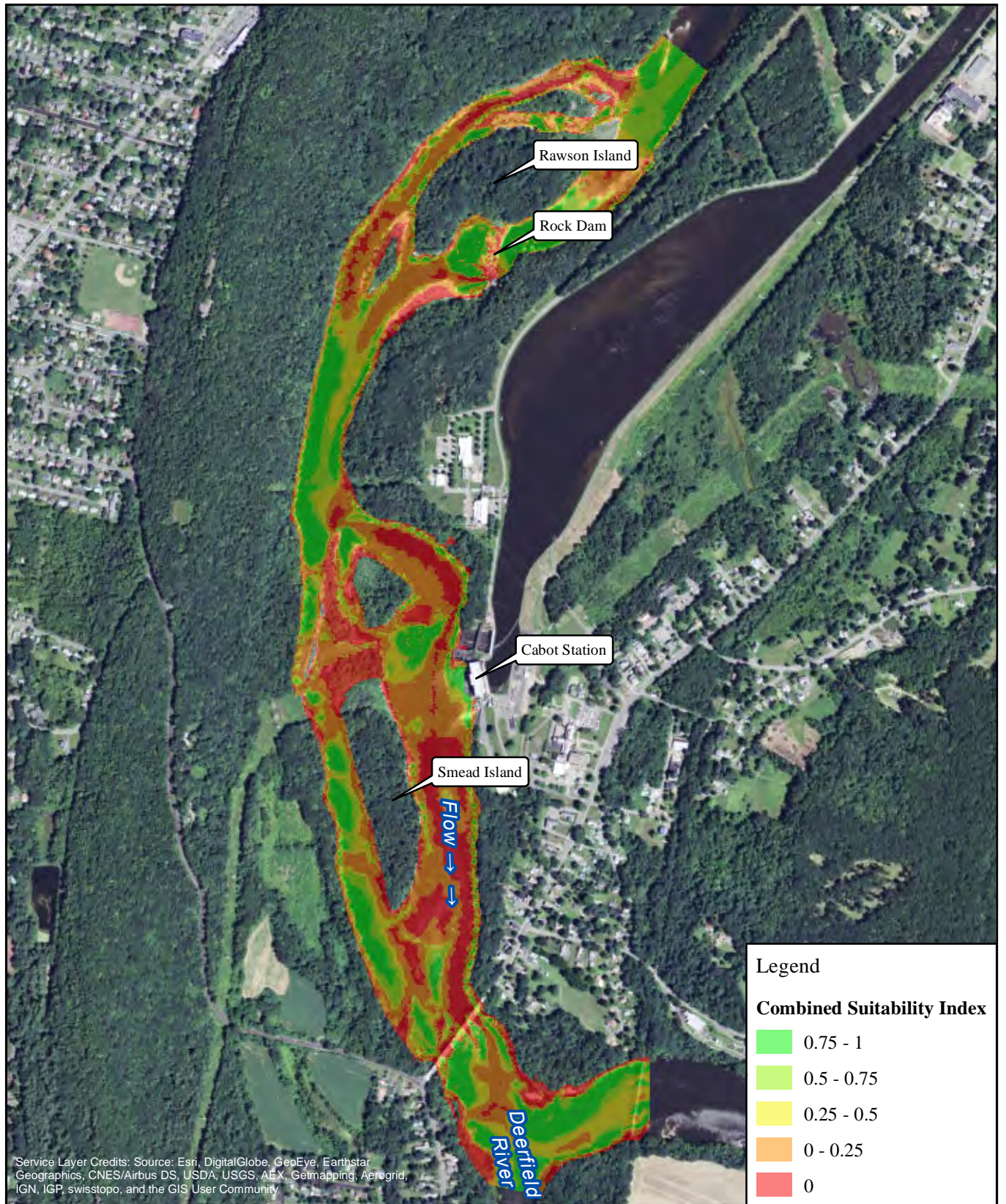

FirstLight
Power Resources



FIRSTLIGHT HYDRO GENERATING COMPANY
Northfield Mountain Pumped Storage Project No. 2485
Turners Falls Hydroelectric Project No. 1889
RELICENSING STUDY 3.3.1

0 500 1,000 2,000
Feet

Fallfish-Adult
Cabot Flow: 2500 cfs
Bypass Flow: 3000 cfs
Deerfield Flow: 200 cfs

Copyright © 2016 FirstLight Power Resources All rights reserved.

Path: W:\gis\studies\3_3_1\maps\combined_si.mxd

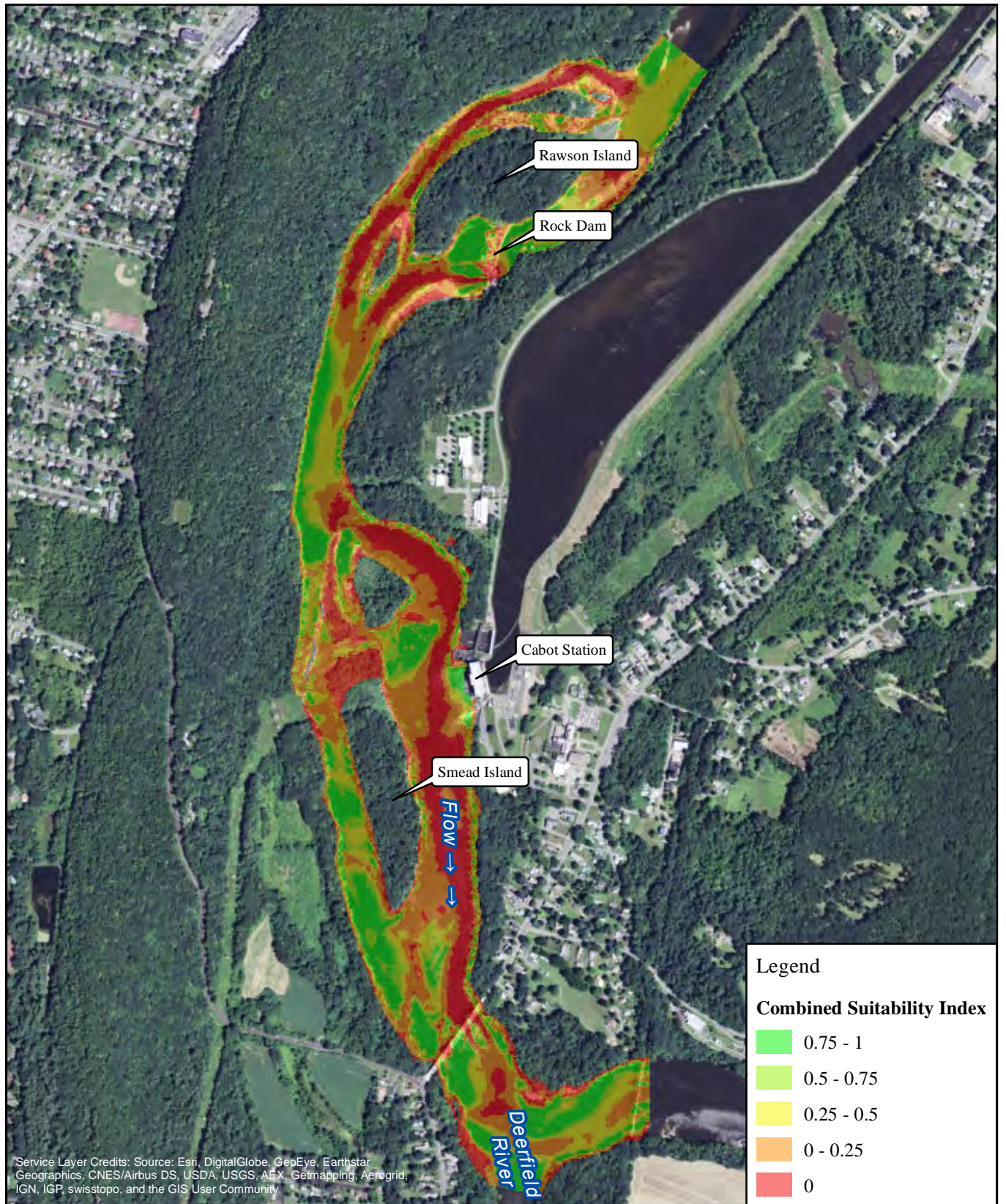

FirstLight
Power Resources



FIRSTLIGHT HYDRO GENERATING COMPANY
Northfield Mountain Pumped Storage Project No. 2485
Turners Falls Hydroelectric Project No. 1889
RELICENSING STUDY 3.3.1

0 500 1,000 2,000
Feet

Fallfish-Adult
Cabot Flow: 2500 cfs
Bypass Flow: 5000 cfs
Deerfield Flow: 200 cfs

Copyright © 2016 FirstLight Power Resources All rights reserved.

Path: W:\gis\studies\3_3_1\maps\combined_si.mxd

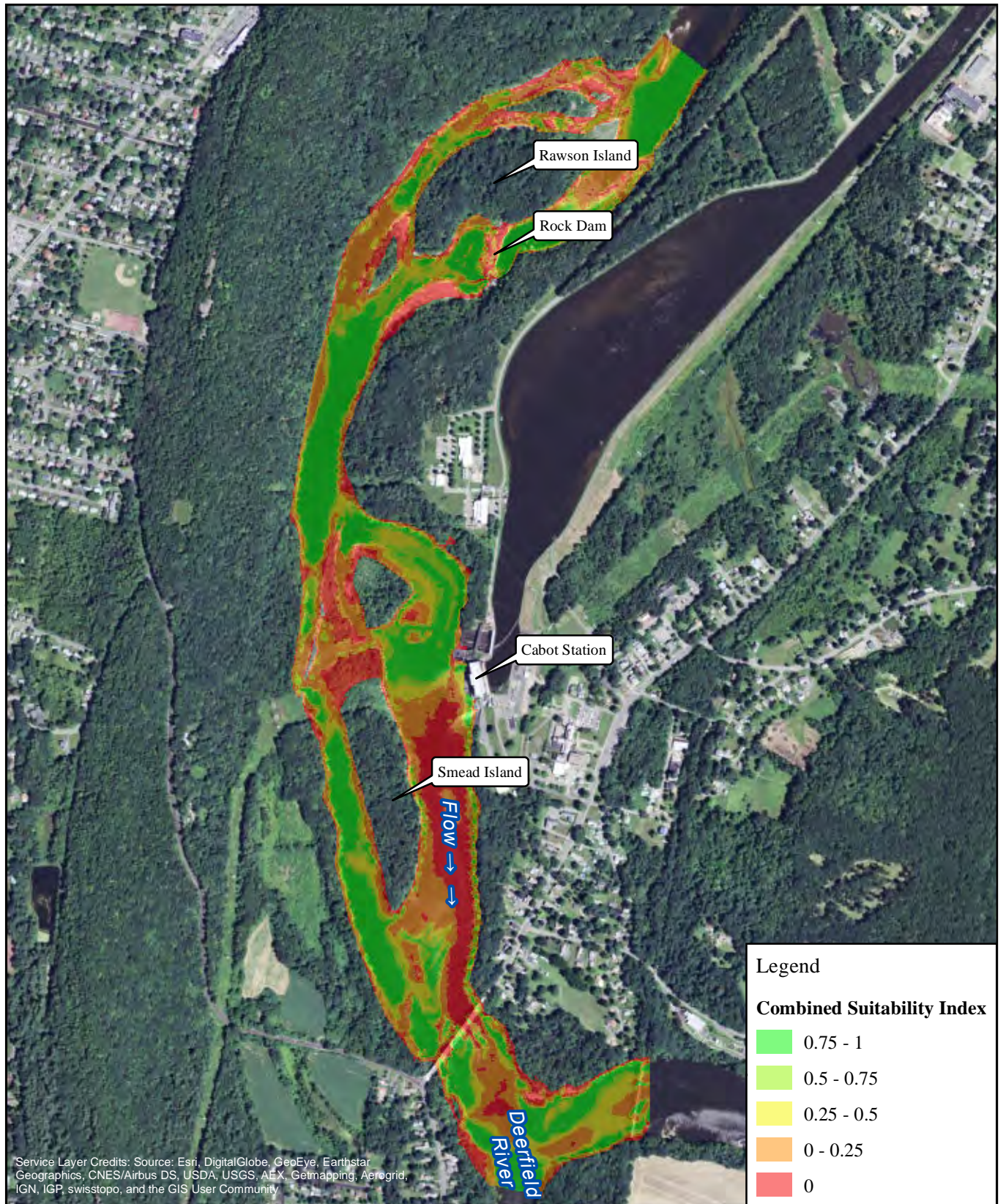

FirstLight
Power Resources



FIRSTLIGHT HYDRO GENERATING COMPANY
Northfield Mountain Pumped Storage Project No. 2485
Turners Falls Hydroelectric Project No. 1889
RELICENSING STUDY 3.3.1

0 500 1,000 2,000
Feet

Fallfish-Adult
Cabot Flow: 7000 cfs
Bypass Flow: 1000 cfs
Deerfield Flow: 200 cfs

Copyright © 2016 FirstLight Power Resources All rights reserved.

Path: W:\gis\studies\3_3_1\maps\combined_si.mxd

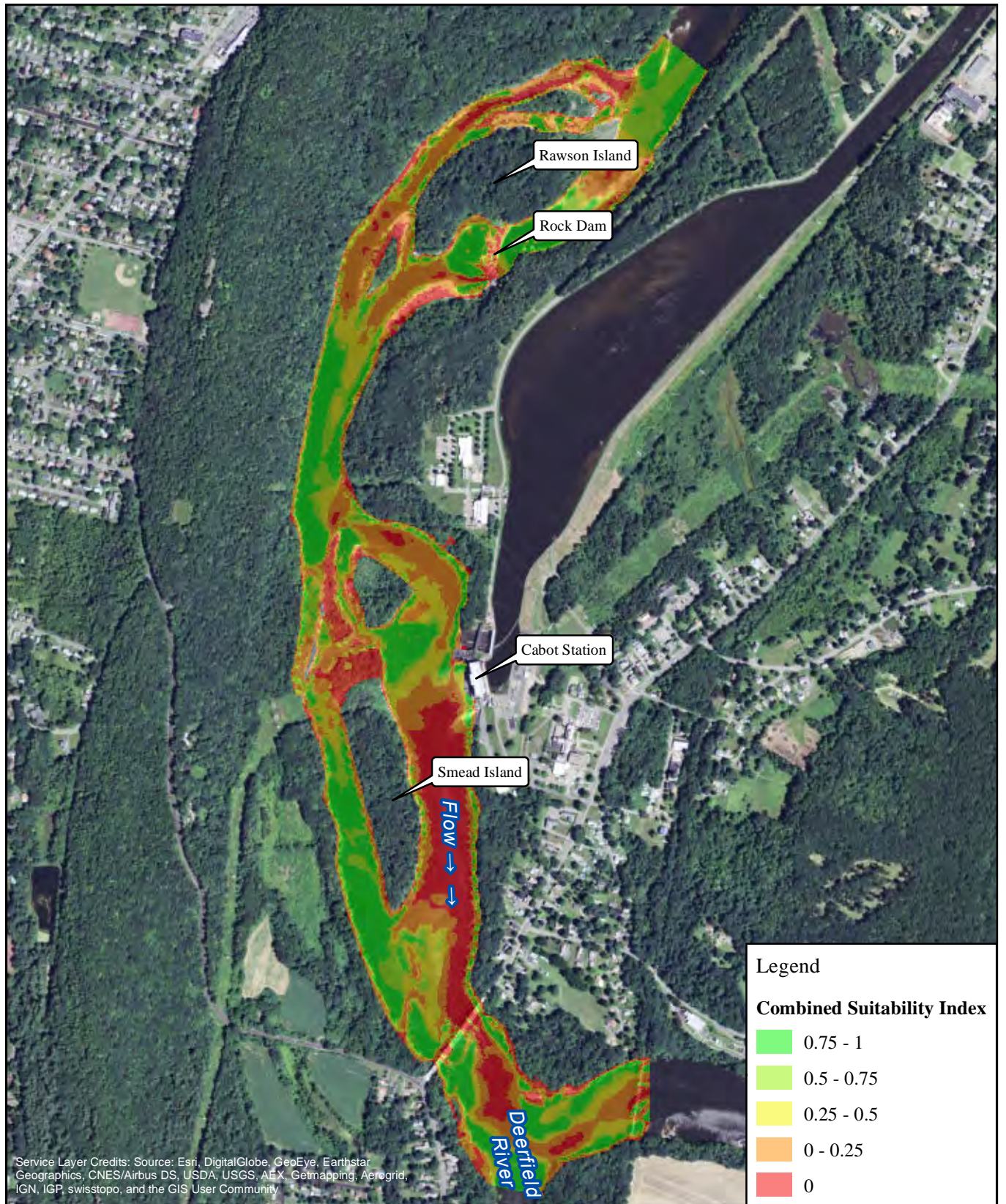

FirstLight
Power Resources



FIRSTLIGHT HYDRO GENERATING COMPANY
Northfield Mountain Pumped Storage Project No. 2485
Turners Falls Hydroelectric Project No. 1889
RELICENSING STUDY 3.3.1

0 500 1,000 2,000
Feet

Fallfish-Adult
Cabot Flow: 7000 cfs
Bypass Flow: 3000 cfs
Deerfield Flow: 200 cfs

Copyright © 2016 FirstLight Power Resources All rights reserved.

Path: W:\gis\studies\3_3_1\maps\combined_si.mxd

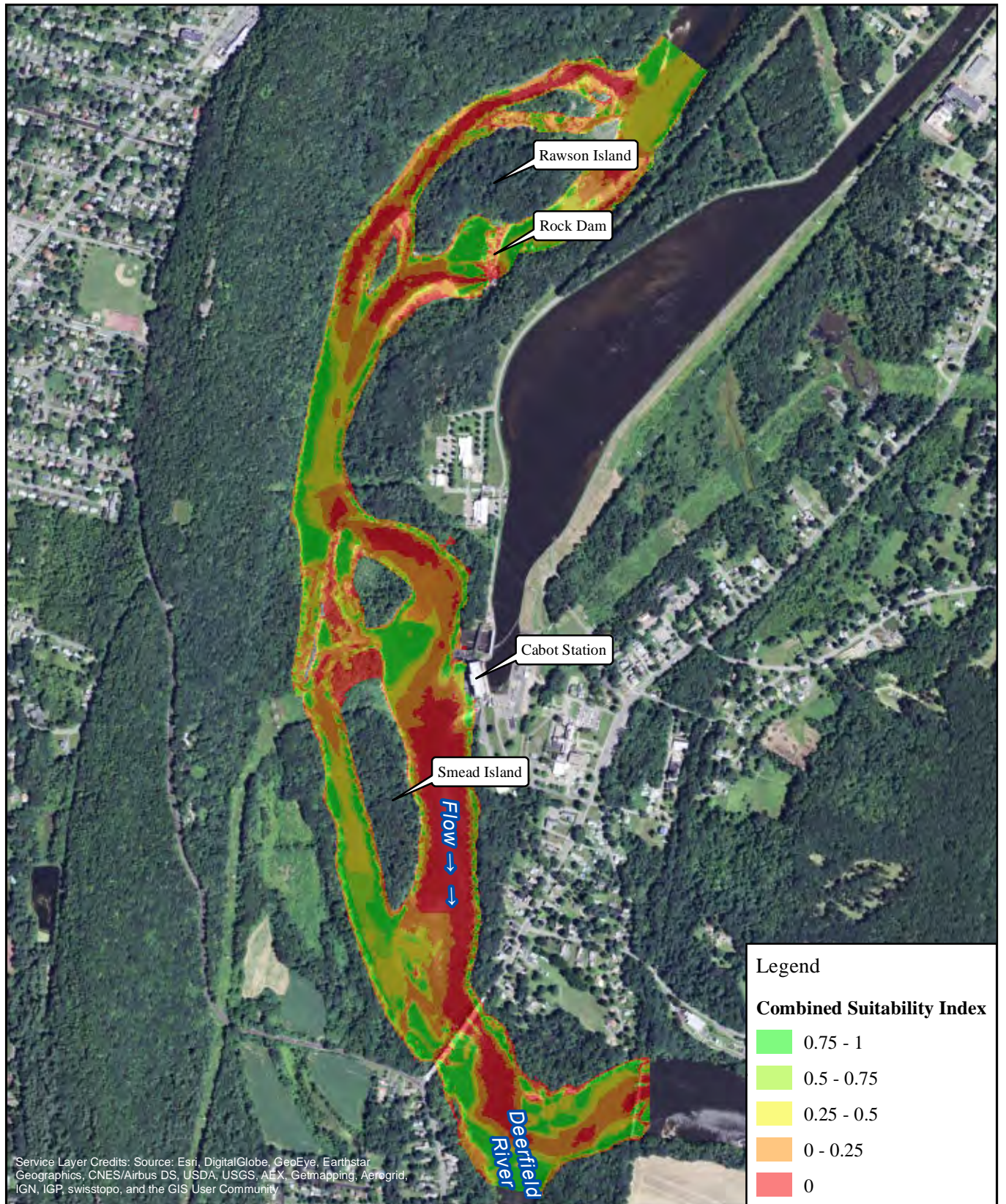

FirstLight
Power Resources



FIRSTLIGHT HYDRO GENERATING COMPANY
Northfield Mountain Pumped Storage Project No. 2485
Turners Falls Hydroelectric Project No. 1889
RELICENSING STUDY 3.3.1

0 500 1,000 2,000
Feet

Fallfish-Adult
Cabot Flow: 7000 cfs
Bypass Flow: 5000 cfs
Deerfield Flow: 200 cfs

Copyright © 2016 FirstLight Power Resources All rights reserved.

Path: W:\gis\studies\3_3_1\maps\combined_si.mxd

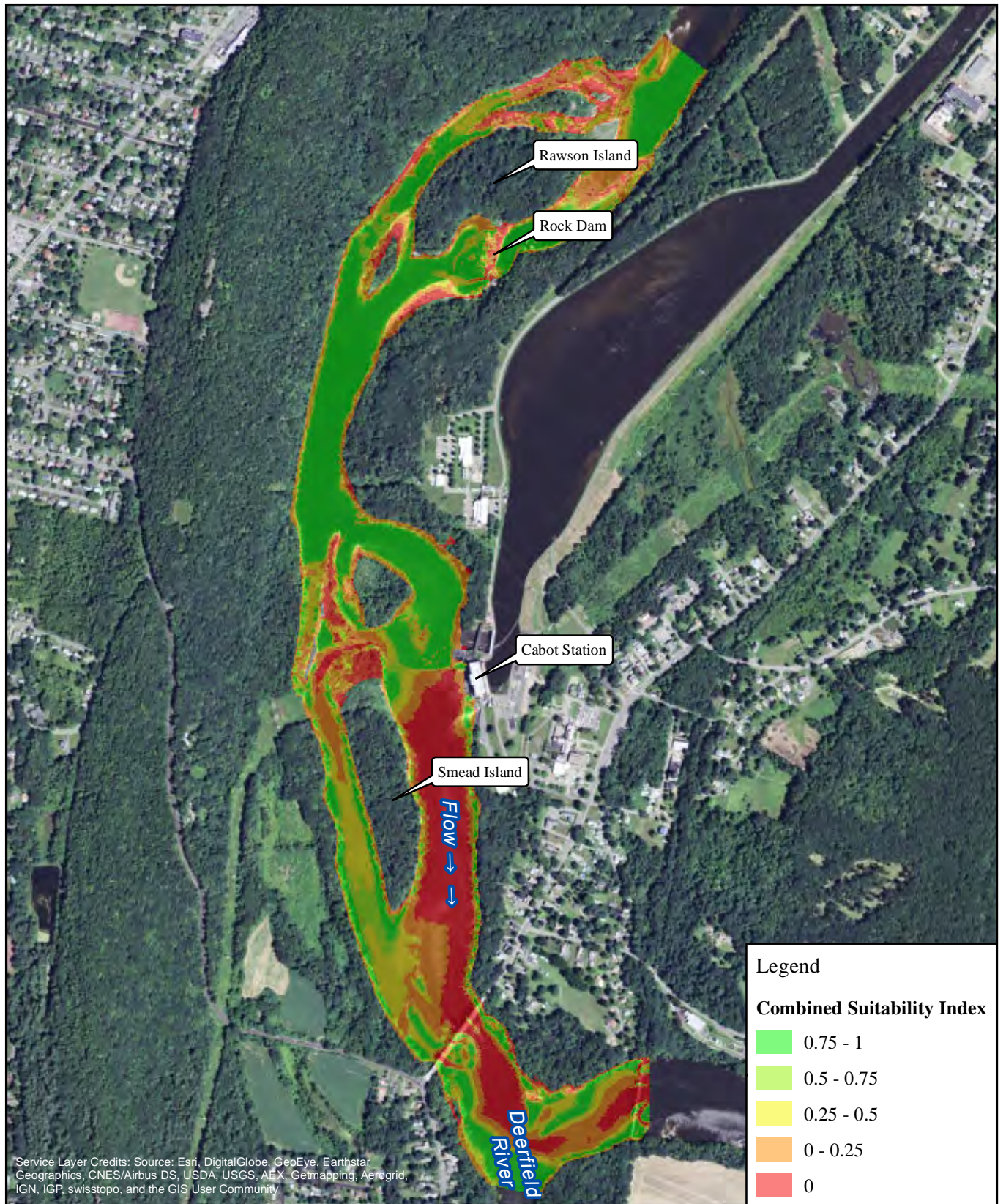

FirstLight
Power Resources



FIRSTLIGHT HYDRO GENERATING COMPANY
Northfield Mountain Pumped Storage Project No. 2485
Turners Falls Hydroelectric Project No. 1889
RELICENSING STUDY 3.3.1

0 500 1,000 2,000
Feet

Fallfish-Adult
Cabot Flow: 14000 cfs
Bypass Flow: 1000 cfs
Deerfield Flow: 200 cfs

Copyright © 2016 FirstLight Power Resources All rights reserved.

Path: W:\gis\studies\3_3_1\maps\combined_si.mxd

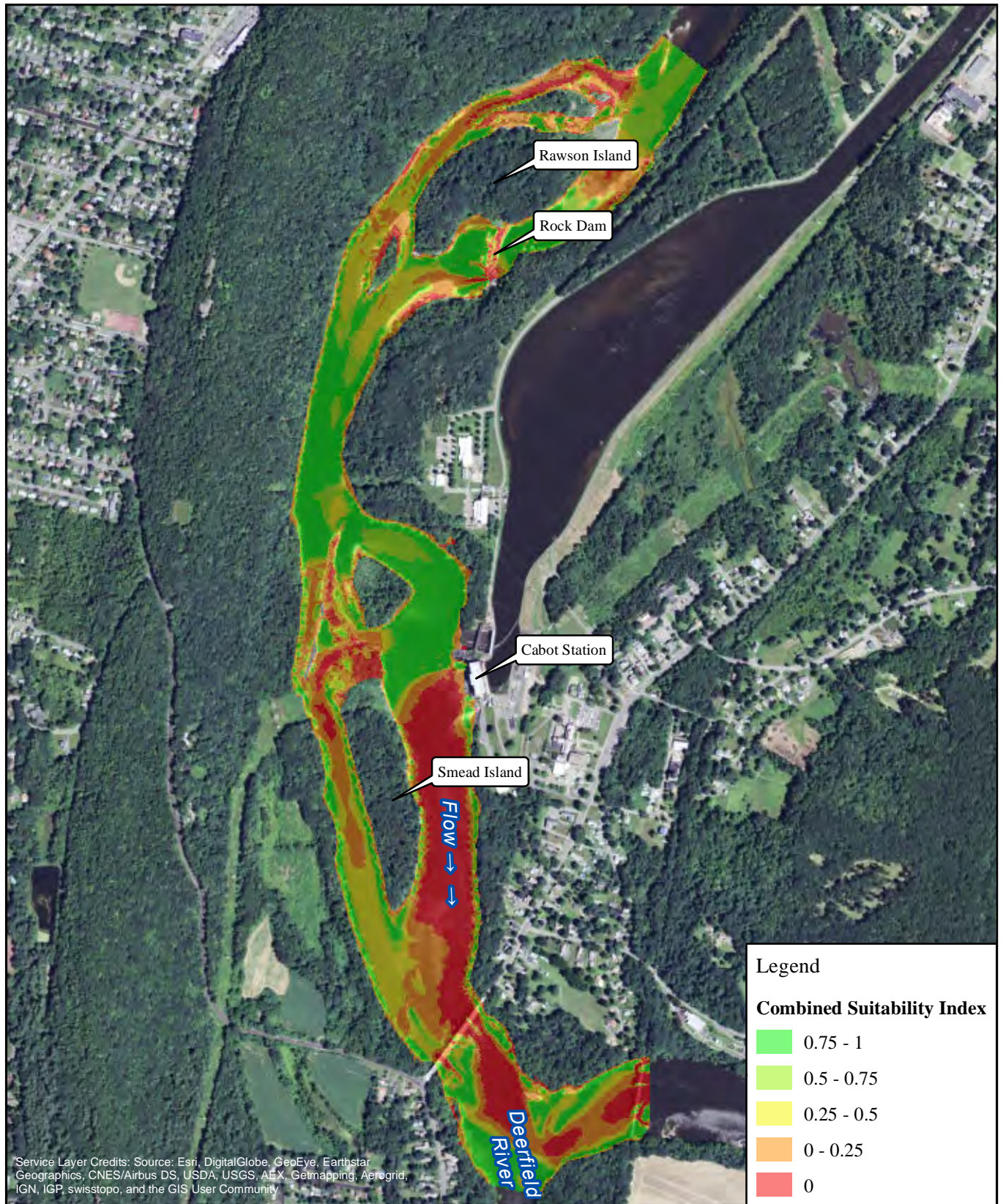

FirstLight
Power Resources



FIRSTLIGHT HYDRO GENERATING COMPANY
Northfield Mountain Pumped Storage Project No. 2485
Turners Falls Hydroelectric Project No. 1889
RELICENSING STUDY 3.3.1

0 500 1,000 2,000
Feet

Fallfish-Adult
Cabot Flow: 14000 cfs
Bypass Flow: 3000 cfs
Deerfield Flow: 200 cfs

Copyright © 2016 FirstLight Power Resources All rights reserved.

Path: W:\gis\studies\3_3_1\maps\combined_si.mxd

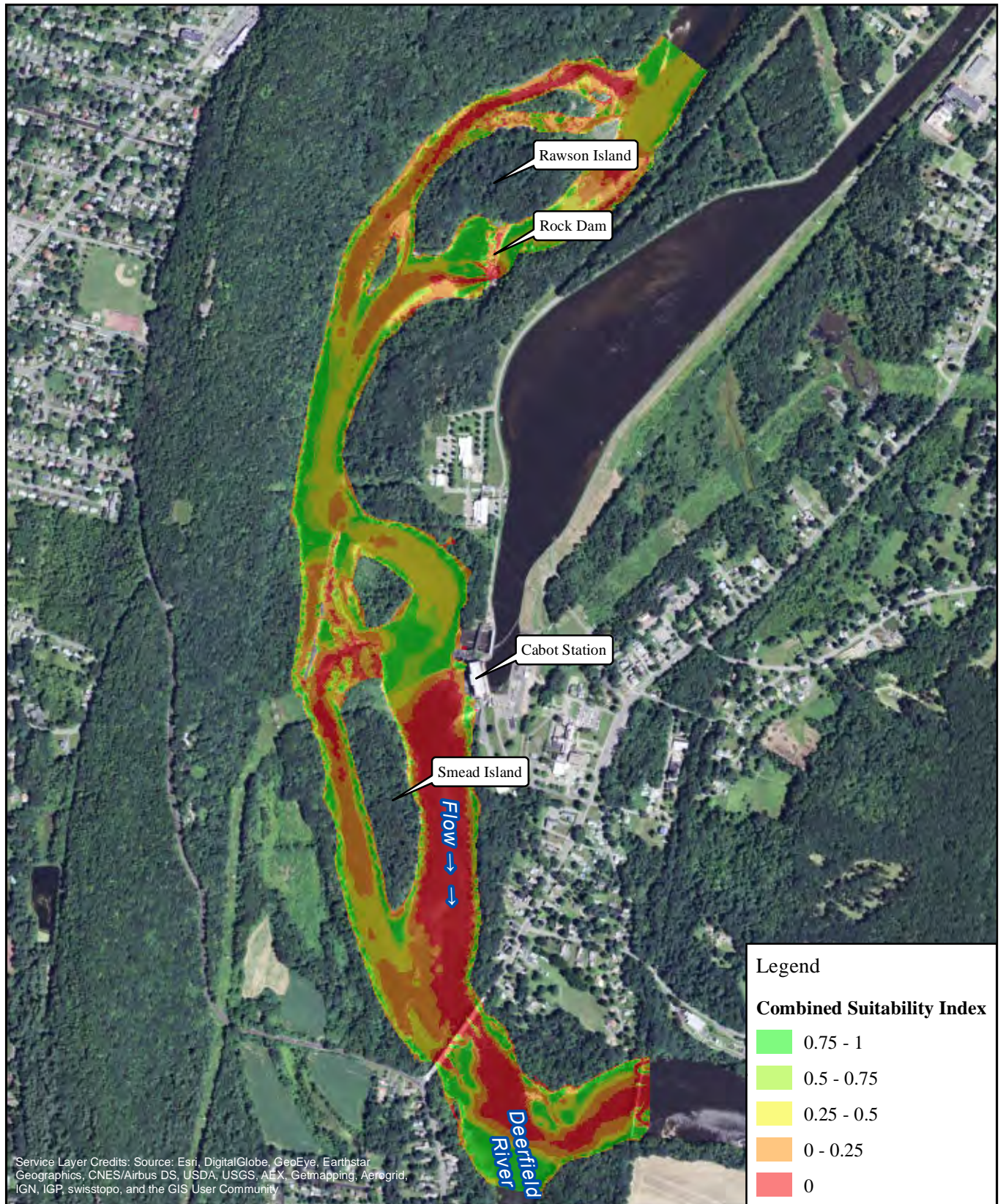

FirstLight
Power Resources



FIRSTLIGHT HYDRO GENERATING COMPANY
Northfield Mountain Pumped Storage Project No. 2485
Turners Falls Hydroelectric Project No. 1889
RELICENSING STUDY 3.3.1

0 500 1,000 2,000
Feet

Fallfish-Adult
Cabot Flow: 14000 cfs
Bypass Flow: 5000 cfs
Deerfield Flow: 200 cfs

Copyright © 2016 FirstLight Power Resources All rights reserved.

Path: W:\gis\studies\3_3_1\maps\combined_si.mxd

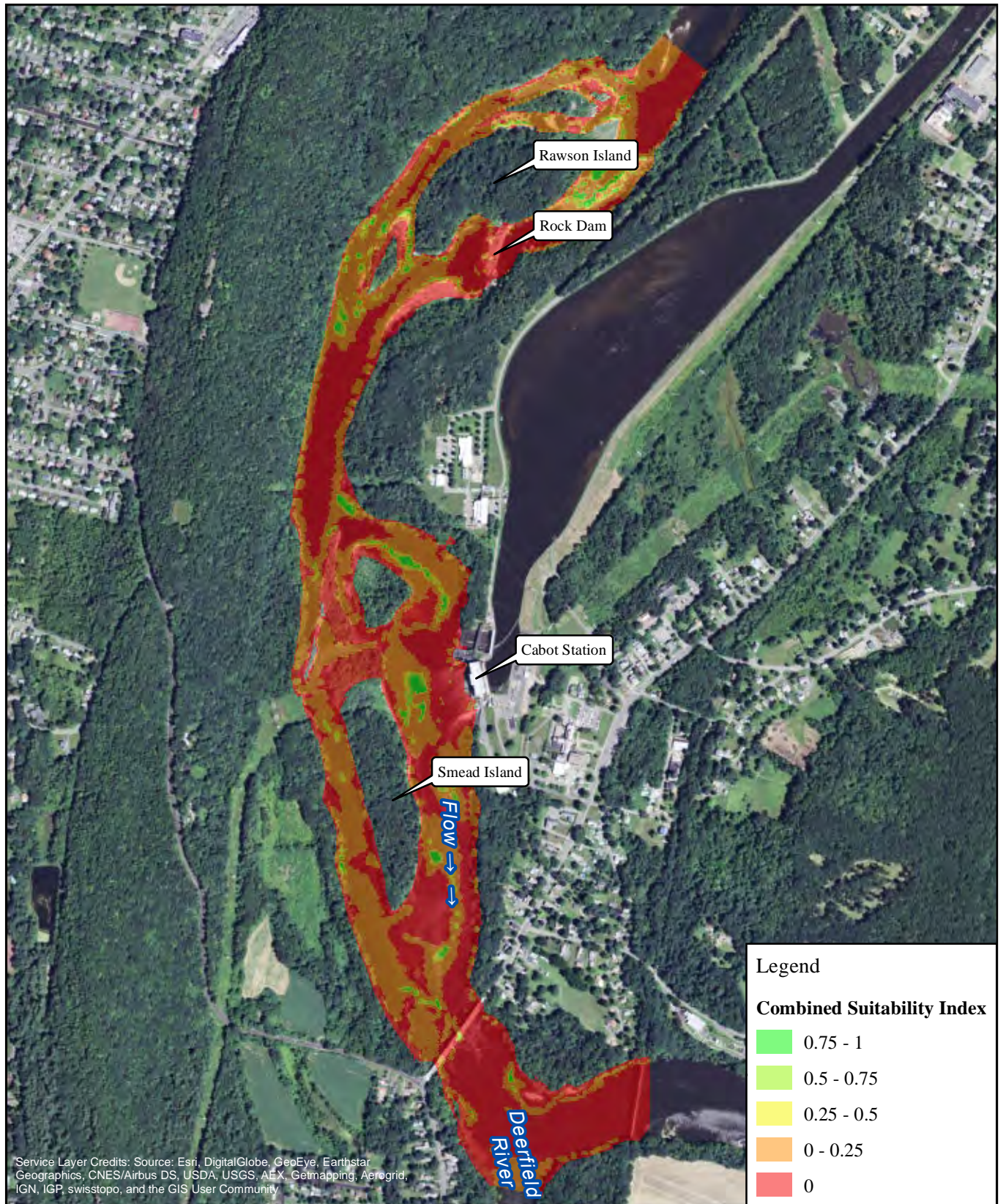

FirstLight
Power Resources



FIRSTLIGHT HYDRO GENERATING COMPANY
Northfield Mountain Pumped Storage Project No. 2485
Turners Falls Hydroelectric Project No. 1889
RELICENSING STUDY 3.3.1

0 500 1,000 2,000
Feet

Longnose Dace-Juvenile
Cabot Flow: 2500 cfs
Bypass Flow: 1000 cfs
Deerfield Flow: 200 cfs

Copyright © 2016 FirstLight Power Resources All rights reserved.

Path: W:\gis\studies\3_3_1\maps\combined_si.mxd

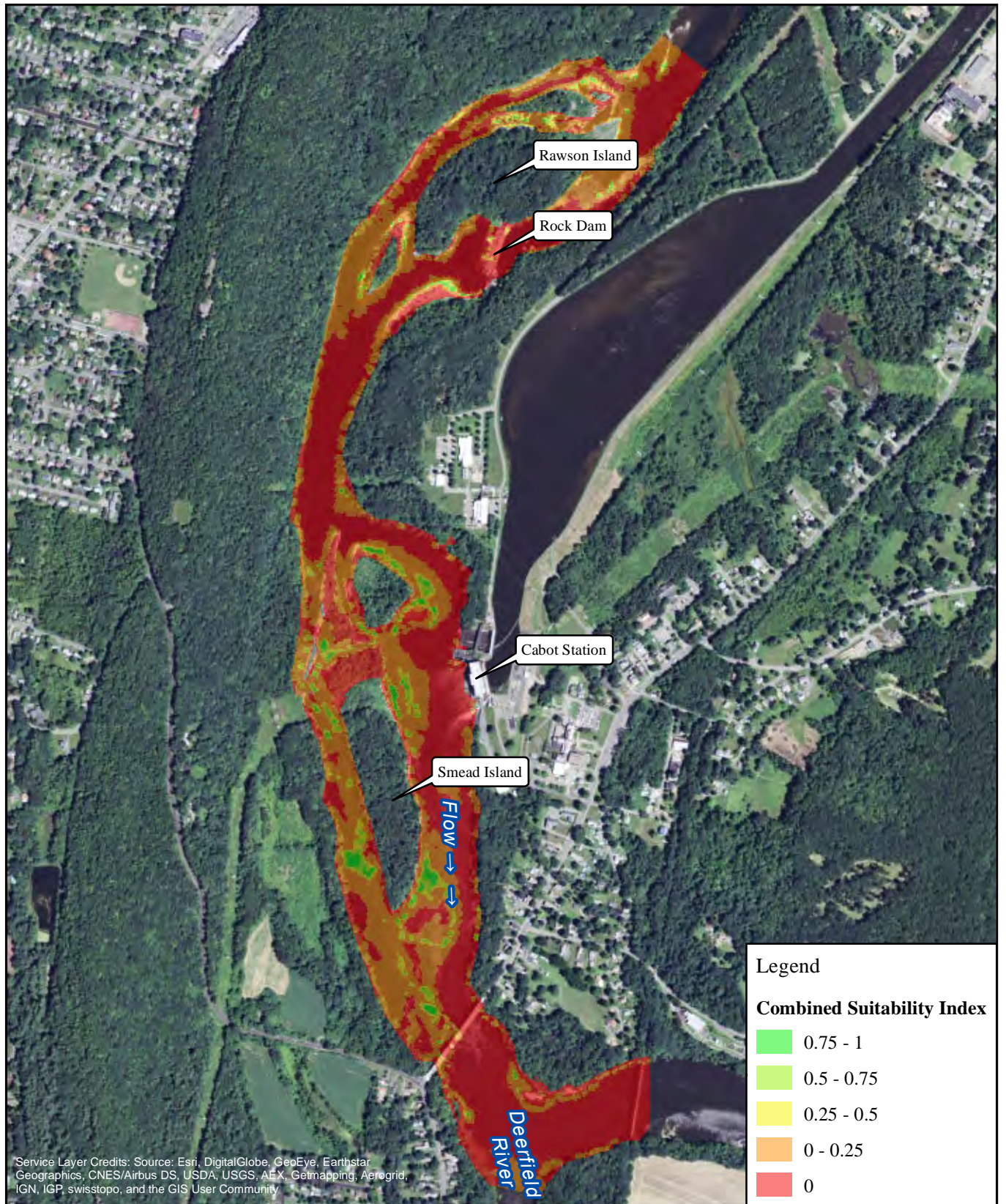

FirstLight
Power Resources



FIRSTLIGHT HYDRO GENERATING COMPANY
Northfield Mountain Pumped Storage Project No. 2485
Turners Falls Hydroelectric Project No. 1889
RELICENSING STUDY 3.3.1

0 500 1,000 2,000
Feet

Longnose Dace-Juvenile
Cabot Flow: 2500 cfs
Bypass Flow: 3000 cfs
Deerfield Flow: 200 cfs

Copyright © 2016 FirstLight Power Resources All rights reserved.

Path: W:\gis\studies\3_3_1\maps\combined_si.mxd

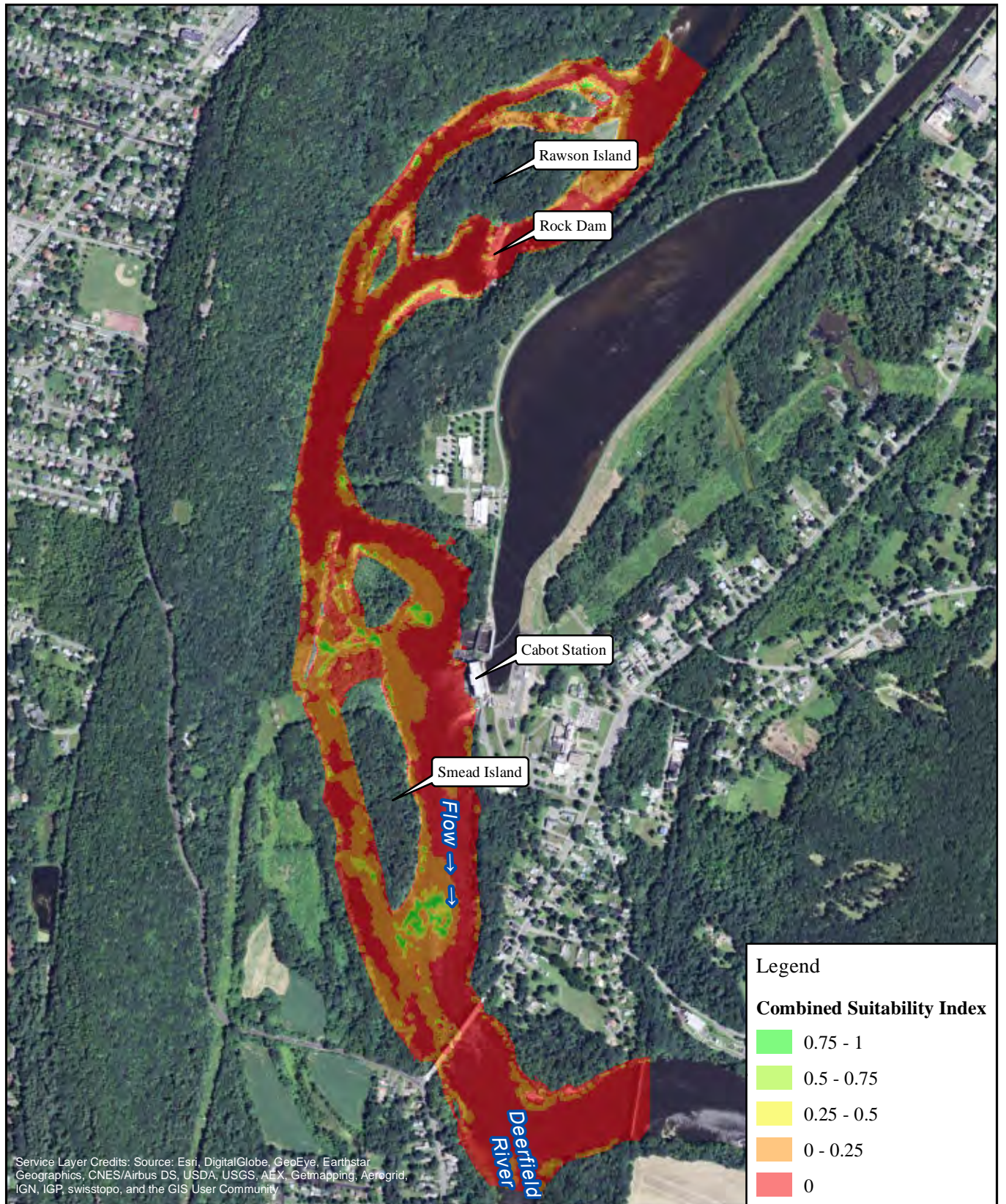

FirstLight
Power Resources



FIRSTLIGHT HYDRO GENERATING COMPANY
Northfield Mountain Pumped Storage Project No. 2485
Turners Falls Hydroelectric Project No. 1889
RELICENSING STUDY 3.3.1

0 500 1,000 2,000 Feet

Longnose Dace-Juvenile
Cabot Flow: 2500 cfs
Bypass Flow: 5000 cfs
Deerfield Flow: 200 cfs

Copyright © 2016 FirstLight Power Resources All rights reserved.

Path: W:\gis\studies\3_3_1\maps\combined_si.mxd

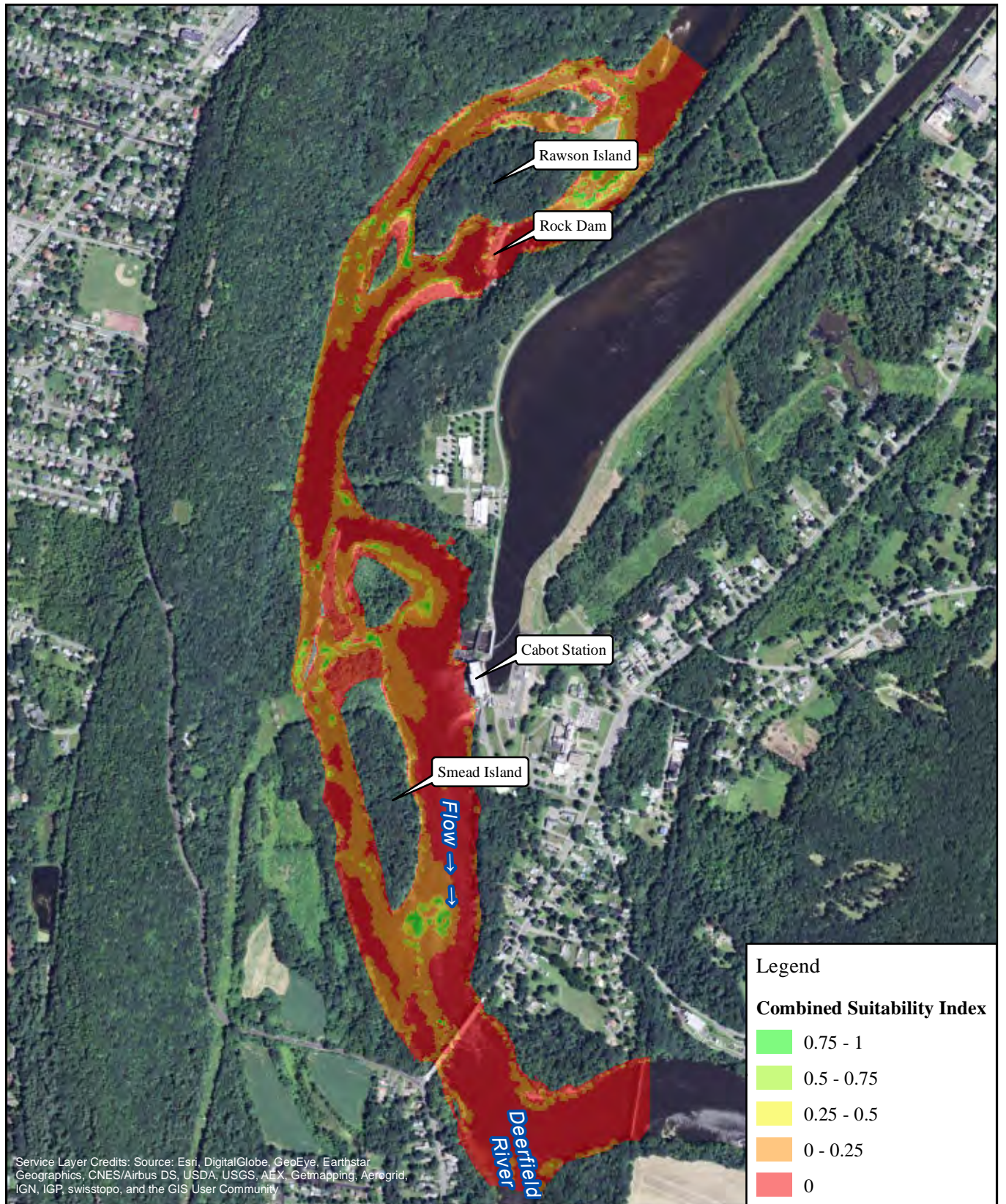

FirstLight
Power Resources



FIRSTLIGHT HYDRO GENERATING COMPANY
Northfield Mountain Pumped Storage Project No. 2485
Turners Falls Hydroelectric Project No. 1889
RELICENSING STUDY 3.3.1

0 500 1,000 2,000
Feet

Longnose Dace-Juvenile
Cabot Flow: 7000 cfs
Bypass Flow: 1000 cfs
Deerfield Flow: 200 cfs

Copyright © 2016 FirstLight Power Resources All rights reserved.

Path: W:\gis\studies\3_3_1\maps\combined_si.mxd

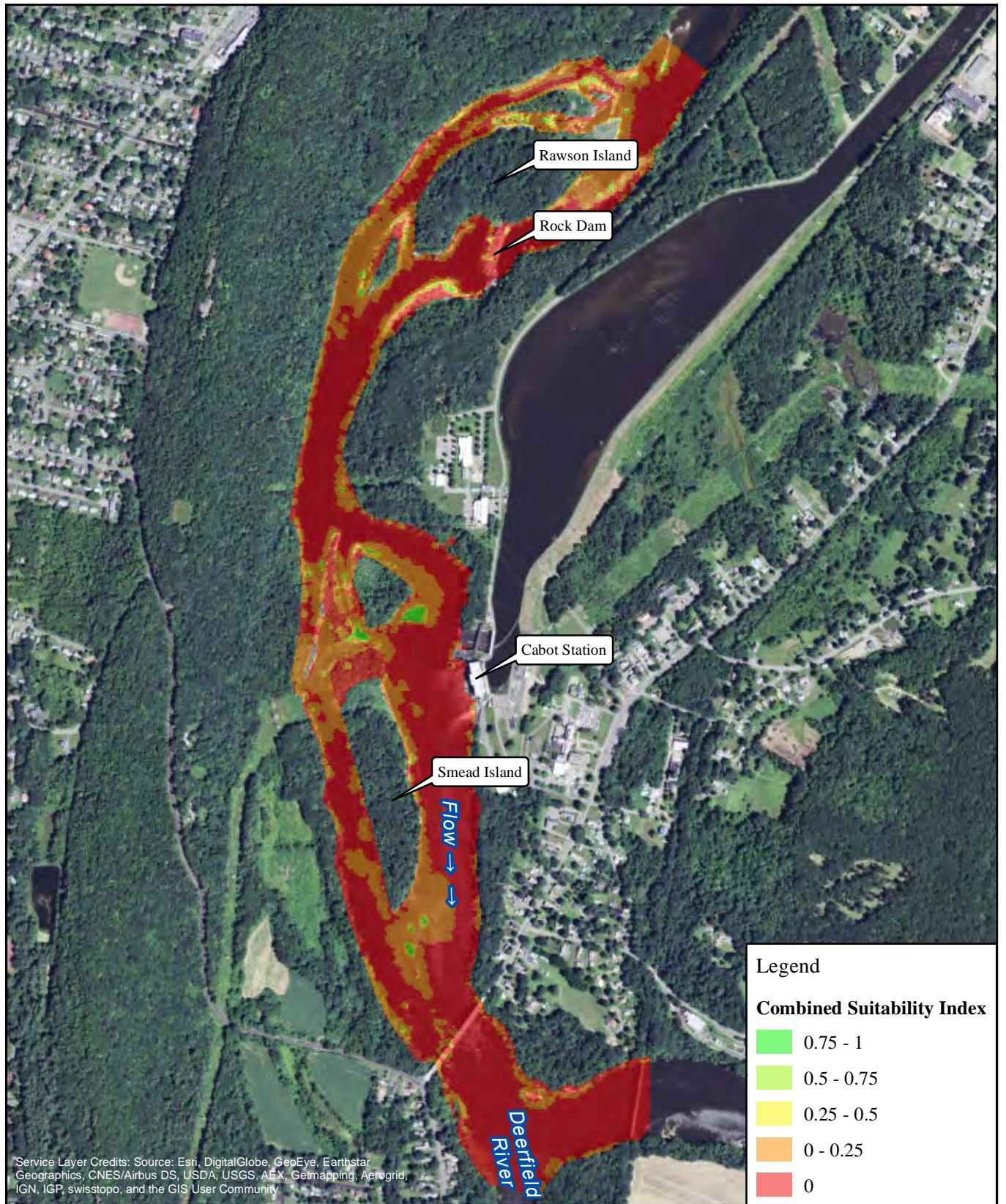

FirstLight
Power Resources



FIRSTLIGHT HYDRO GENERATING COMPANY
Northfield Mountain Pumped Storage Project No. 2485
Turners Falls Hydroelectric Project No. 1889
RELICENSING STUDY 3.3.1

0 500 1,000 2,000
Feet

Longnose Dace-Juvenile
Cabot Flow: 7000 cfs
Bypass Flow: 3000 cfs
Deerfield Flow: 200 cfs

Copyright © 2016 FirstLight Power Resources All rights reserved.

Path: W:\gis\studies\3_3_1\maps\combined_si.mxd

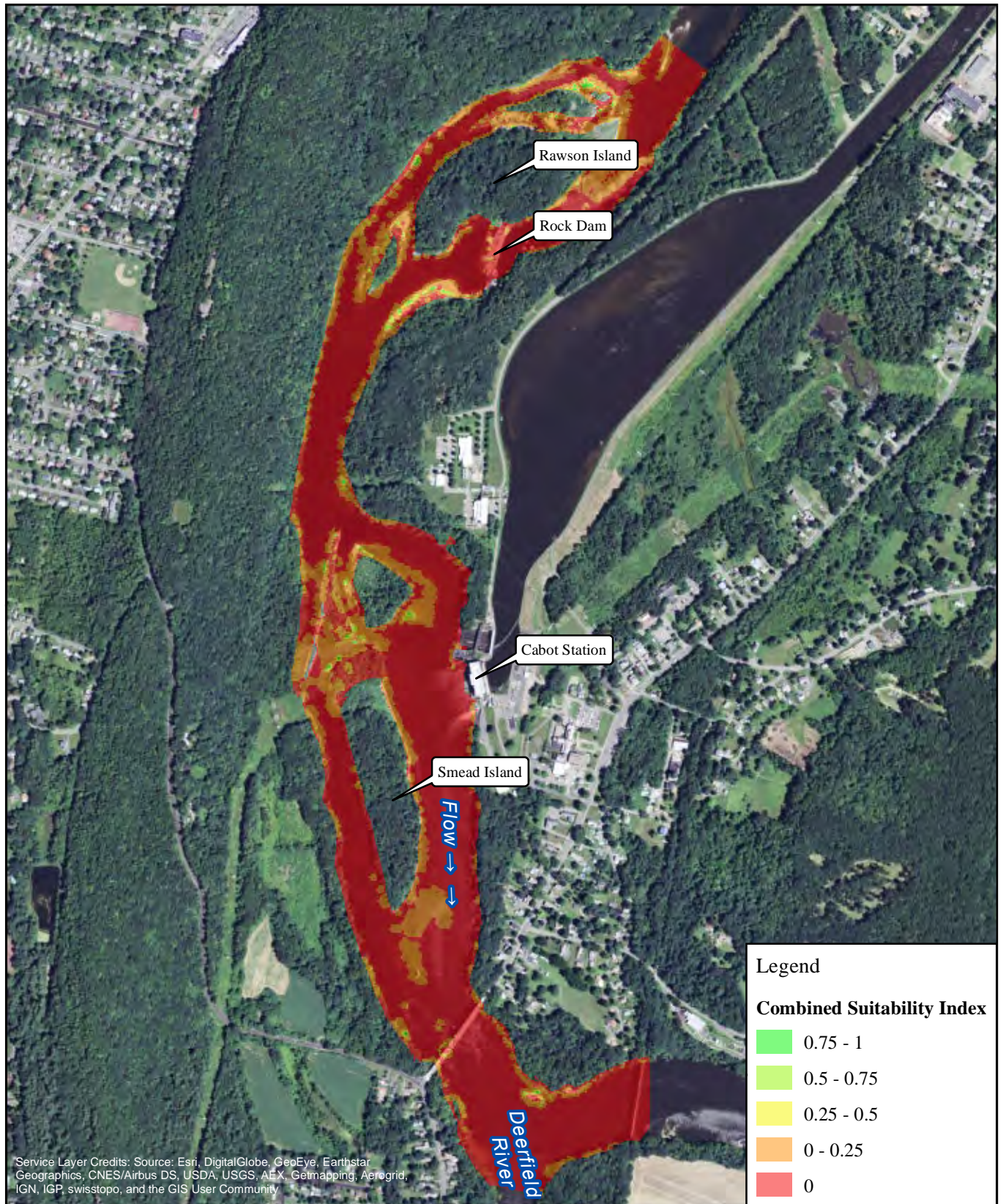

FirstLight
Power Resources



FIRSTLIGHT HYDRO GENERATING COMPANY
Northfield Mountain Pumped Storage Project No. 2485
Turners Falls Hydroelectric Project No. 1889
RELICENSING STUDY 3.3.1

0 500 1,000 2,000
Feet

Longnose Dace-Juvenile
Cabot Flow: 7000 cfs
Bypass Flow: 5000 cfs
Deerfield Flow: 200 cfs

Copyright © 2016 FirstLight Power Resources All rights reserved.

Path: W:\gis\studies\3_3_1\maps\combined_si.mxd

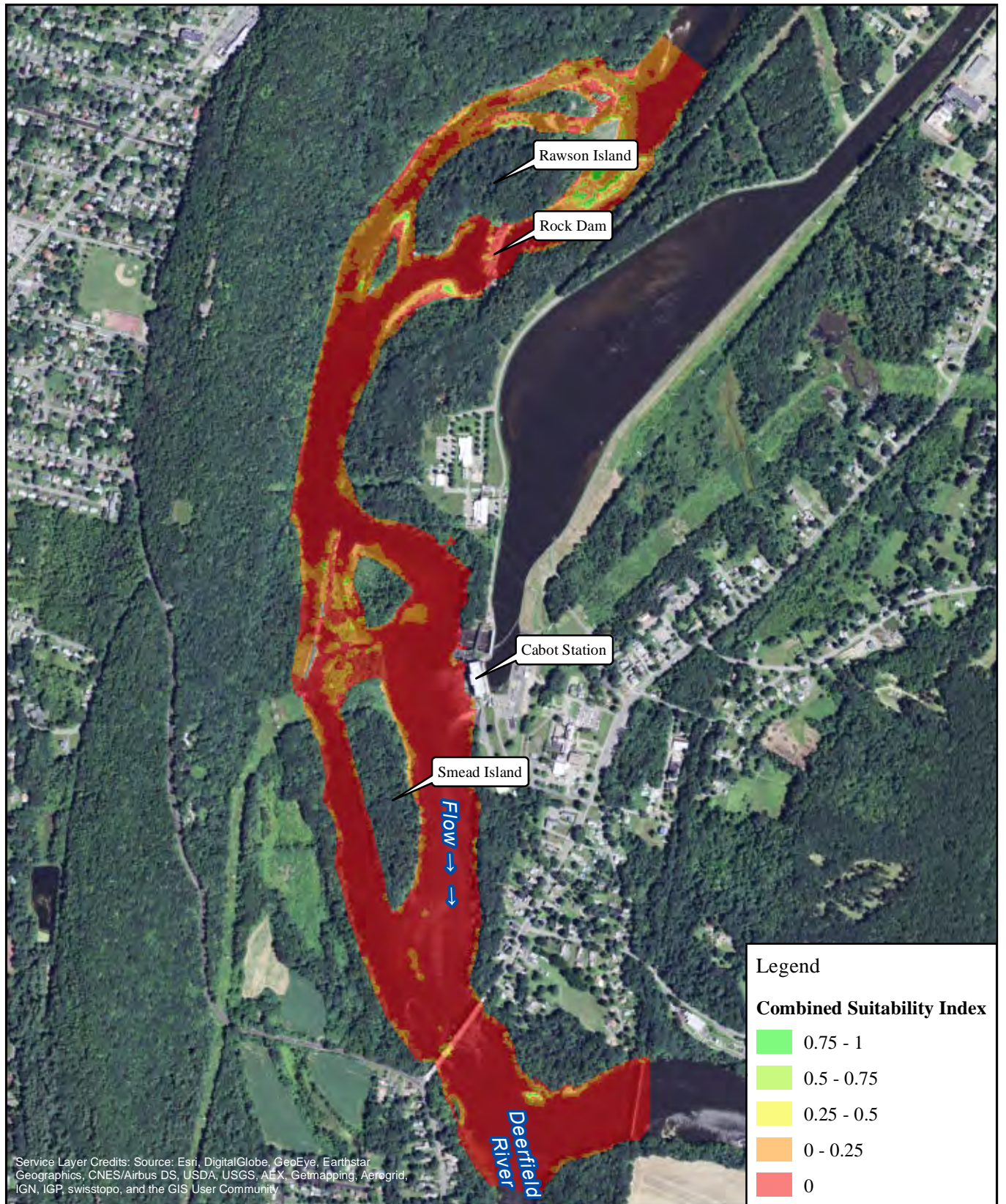

FirstLight
Power Resources



FIRSTLIGHT HYDRO GENERATING COMPANY
Northfield Mountain Pumped Storage Project No. 2485
Turners Falls Hydroelectric Project No. 1889
RELICENSING STUDY 3.3.1

0 500 1,000 2,000
Feet

Longnose Dace-Juvenile
Cabot Flow: 14000 cfs
Bypass Flow: 1000 cfs
Deerfield Flow: 200 cfs

Copyright © 2016 FirstLight Power Resources All rights reserved.

Path: W:\gis\studies\3_3_1\maps\combined_si.mxd

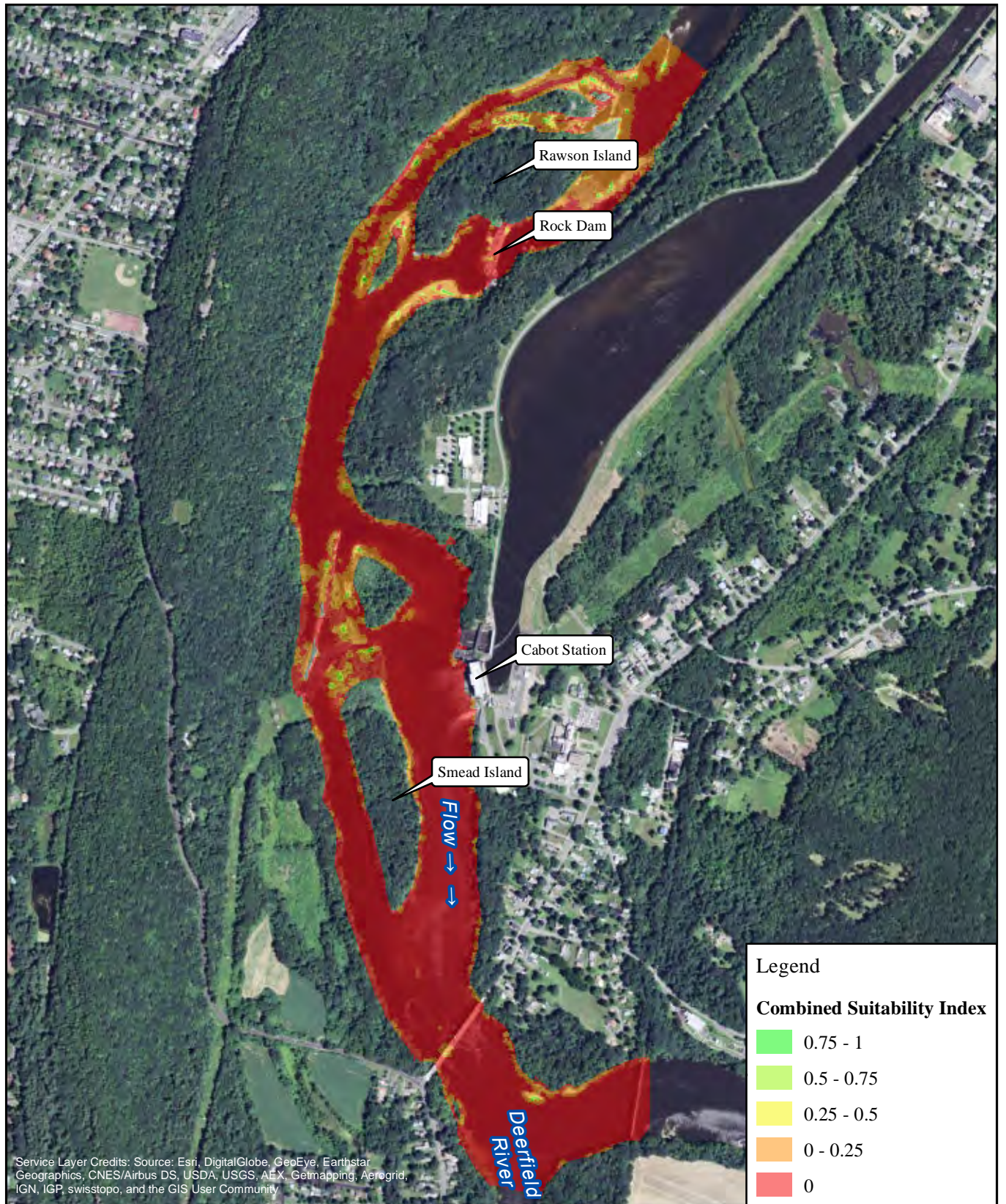

FirstLight
Power Resources



FIRSTLIGHT HYDRO GENERATING COMPANY
Northfield Mountain Pumped Storage Project No. 2485
Turners Falls Hydroelectric Project No. 1889
RELICENSING STUDY 3.3.1

0 500 1,000 2,000
Feet

Longnose Dace-Juvenile
Cabot Flow: 14000 cfs
Bypass Flow: 3000 cfs
Deerfield Flow: 200 cfs

Copyright © 2016 FirstLight Power Resources All rights reserved.

Path: W:\gis\studies\3_3_1\maps\combined_si.mxd

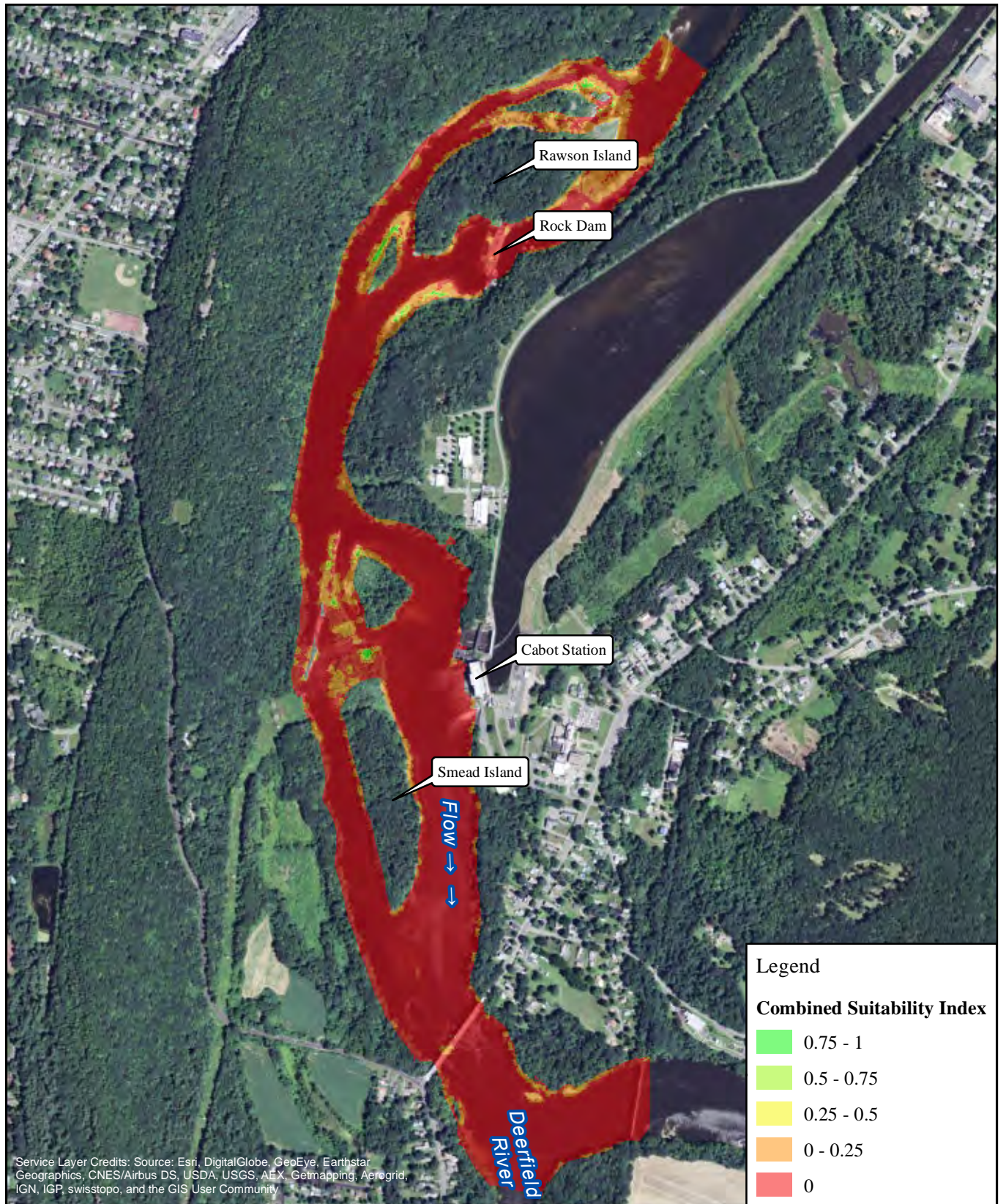

FirstLight
Power Resources



FIRSTLIGHT HYDRO GENERATING COMPANY
Northfield Mountain Pumped Storage Project No. 2485
Turners Falls Hydroelectric Project No. 1889
RELICENSING STUDY 3.3.1

0 500 1,000 2,000
Feet

Longnose Dace-Juvenile
Cabot Flow: 14000 cfs
Bypass Flow: 5000 cfs
Deerfield Flow: 200 cfs

Copyright © 2016 FirstLight Power Resources All rights reserved.

Path: W:\gis\studies\3_3_1\maps\combined_si.mxd

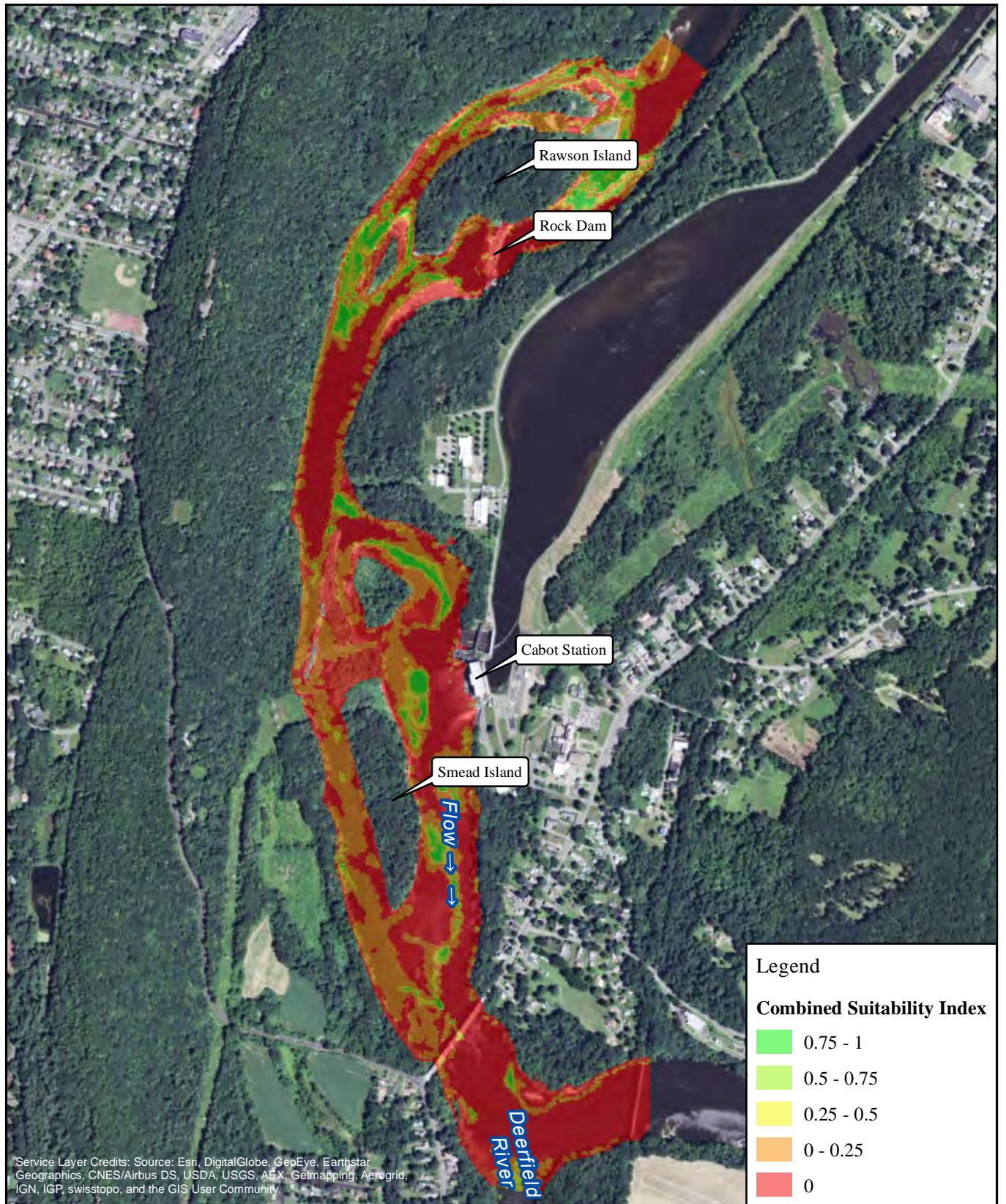

FirstLight
Power Resources



FIRSTLIGHT HYDRO GENERATING COMPANY
Northfield Mountain Pumped Storage Project No. 2485
Turners Falls Hydroelectric Project No. 1889
RELICENSING STUDY 3.3.1

0 500 1,000 2,000
Feet

Longnose Dace-Adult
Cabot Flow: 2500 cfs
Bypass Flow: 1000 cfs
Deerfield Flow: 200 cfs

Copyright © 2016 FirstLight Power Resources All rights reserved.

Path: W:\gis\studies\3_3_1\maps\combined_si.mxd

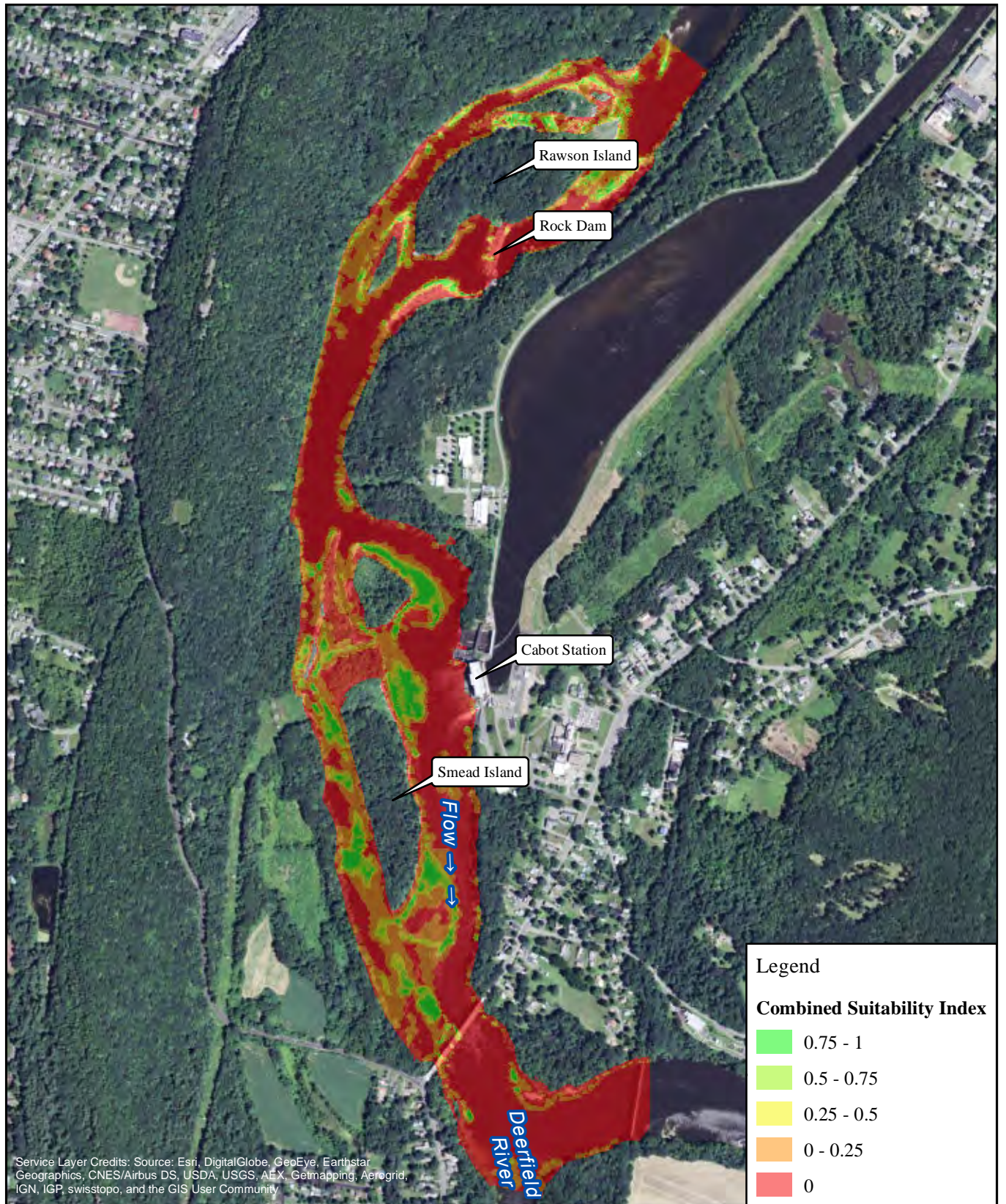

FirstLight
Power Resources



FIRSTLIGHT HYDRO GENERATING COMPANY
Northfield Mountain Pumped Storage Project No. 2485
Turners Falls Hydroelectric Project No. 1889
RELICENSING STUDY 3.3.1

0 500 1,000 2,000
Feet

Longnose Dace-Adult
Cabot Flow: 2500 cfs
Bypass Flow: 3000 cfs
Deerfield Flow: 200 cfs

Copyright © 2016 FirstLight Power Resources All rights reserved.

Path: W:\gis\studies\3_3_1\maps\combined_si.mxd

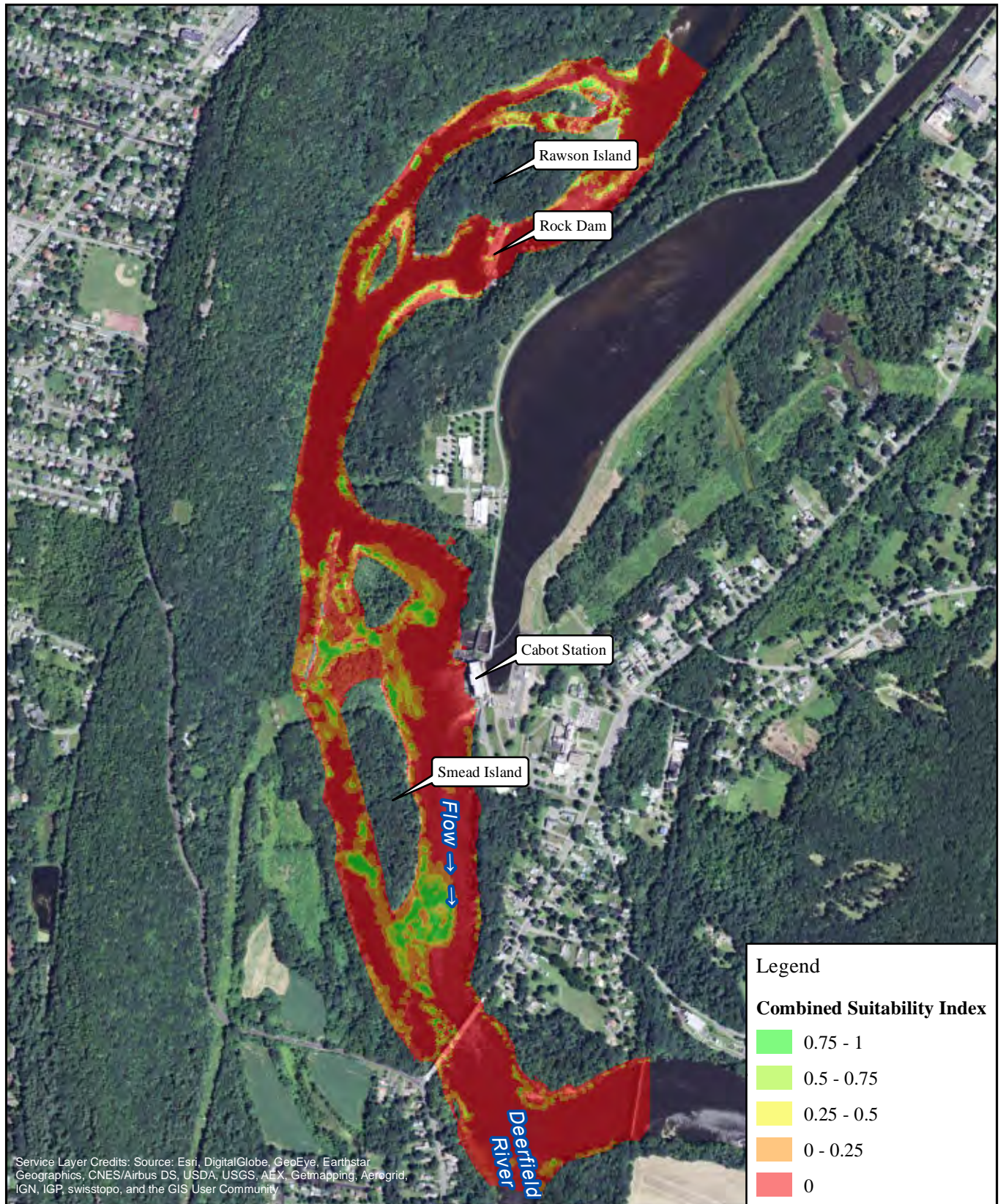

FirstLight
Power Resources



FIRSTLIGHT HYDRO GENERATING COMPANY
Northfield Mountain Pumped Storage Project No. 2485
Turners Falls Hydroelectric Project No. 1889
RELICENSING STUDY 3.3.1

0 500 1,000 2,000
Feet

Longnose Dace-Adult
Cabot Flow: 2500 cfs
Bypass Flow: 5000 cfs
Deerfield Flow: 200 cfs

Copyright © 2016 FirstLight Power Resources All rights reserved.

Path: W:\gis\studies\3_3_1\maps\combined_si.mxd

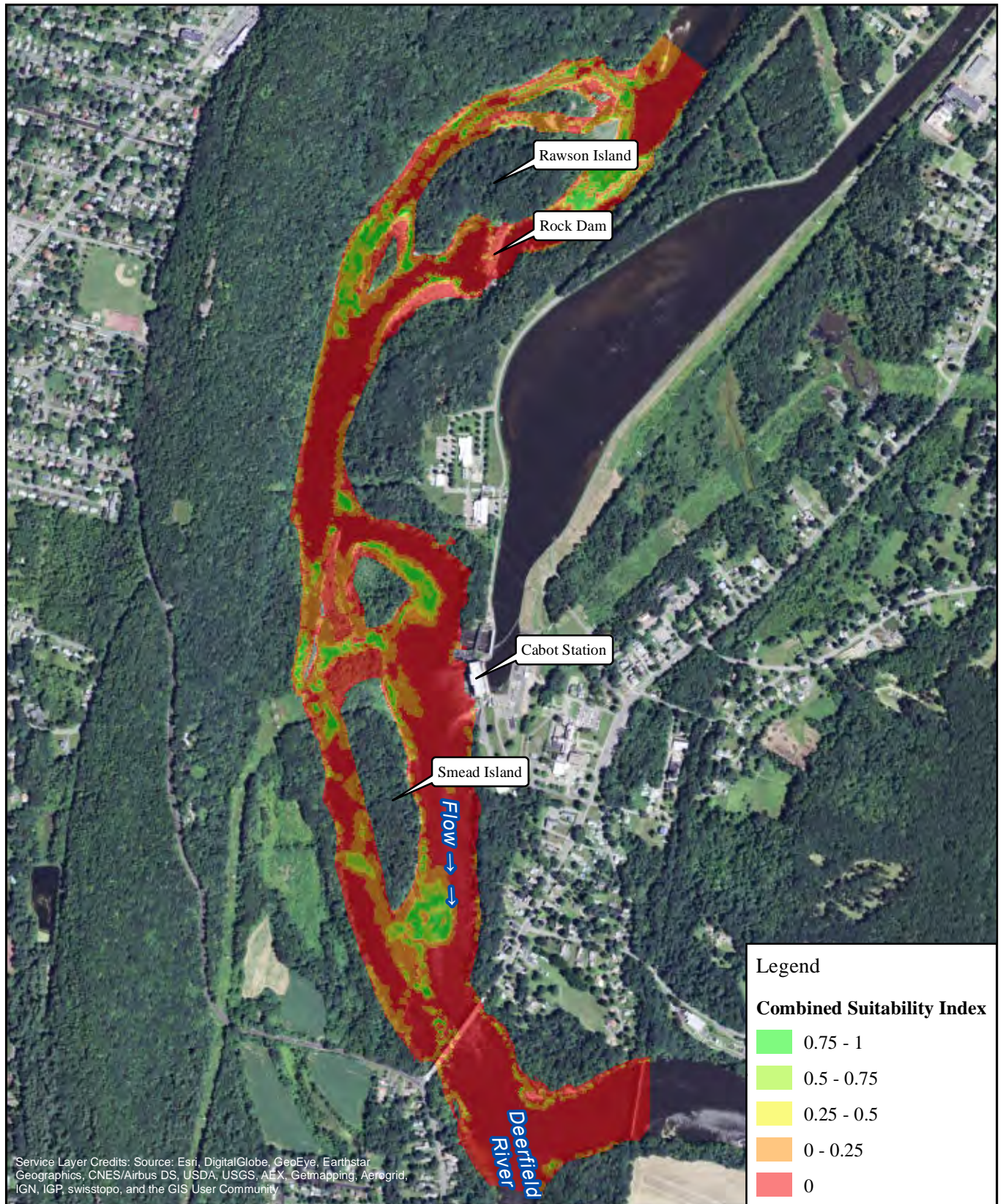

FirstLight
Power Resources



FIRSTLIGHT HYDRO GENERATING COMPANY
Northfield Mountain Pumped Storage Project No. 2485
Turners Falls Hydroelectric Project No. 1889
RELICENSING STUDY 3.3.1

0 500 1,000 2,000 Feet

Longnose Dace-Adult
Cabot Flow: 7000 cfs
Bypass Flow: 1000 cfs
Deerfield Flow: 200 cfs

Copyright © 2016 FirstLight Power Resources All rights reserved.

Path: W:\gis\studies\3_3_1\maps\combined_si.mxd

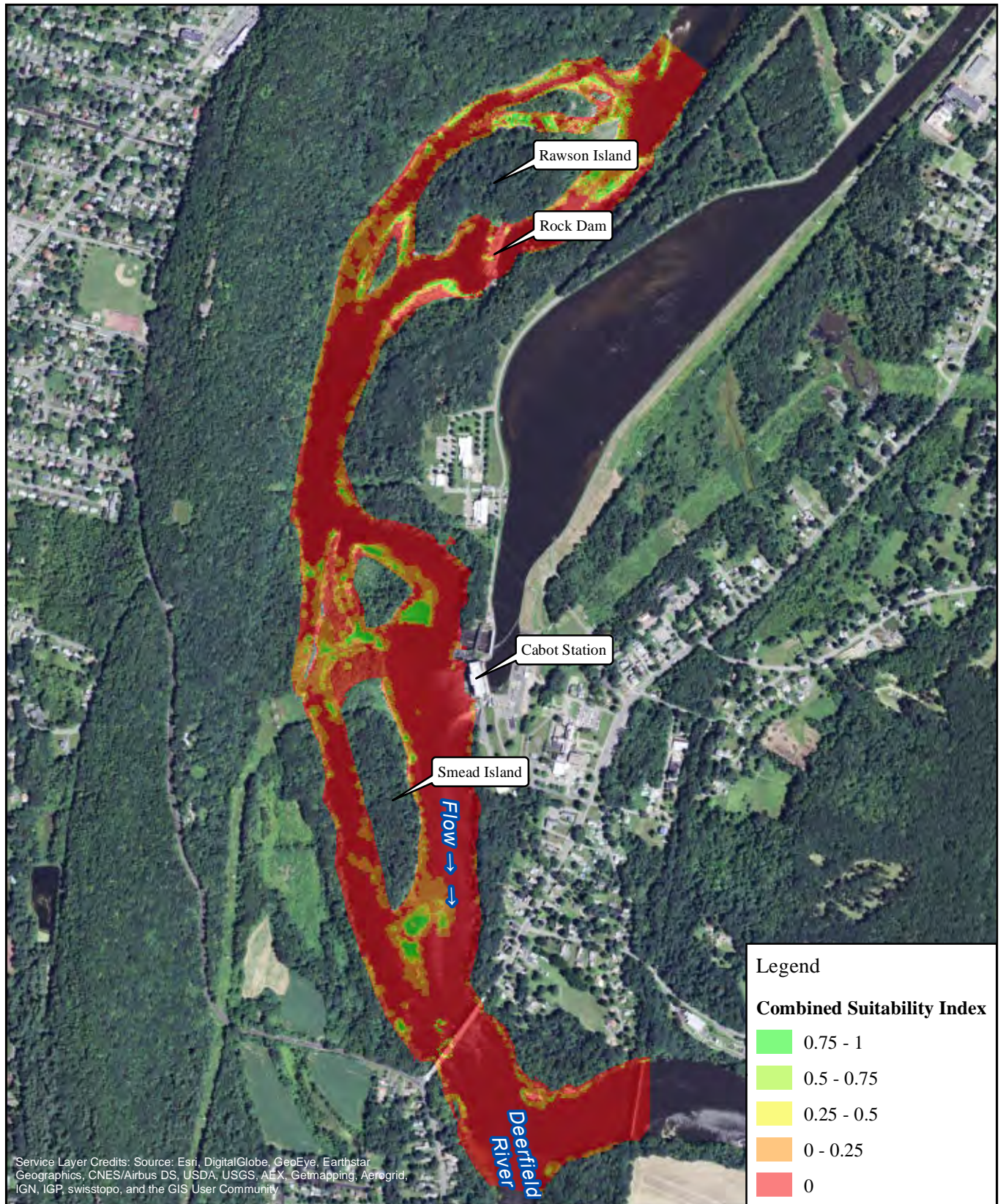

FirstLight
Power Resources



FIRSTLIGHT HYDRO GENERATING COMPANY
Northfield Mountain Pumped Storage Project No. 2485
Turners Falls Hydroelectric Project No. 1889
RELICENSING STUDY 3.3.1

0 500 1,000 2,000
Feet

Longnose Dace-Adult
Cabot Flow: 7000 cfs
Bypass Flow: 3000 cfs
Deerfield Flow: 200 cfs

Copyright © 2016 FirstLight Power Resources All rights reserved.

Path: W:\gis\studies\3_3_1\maps\combined_si.mxd

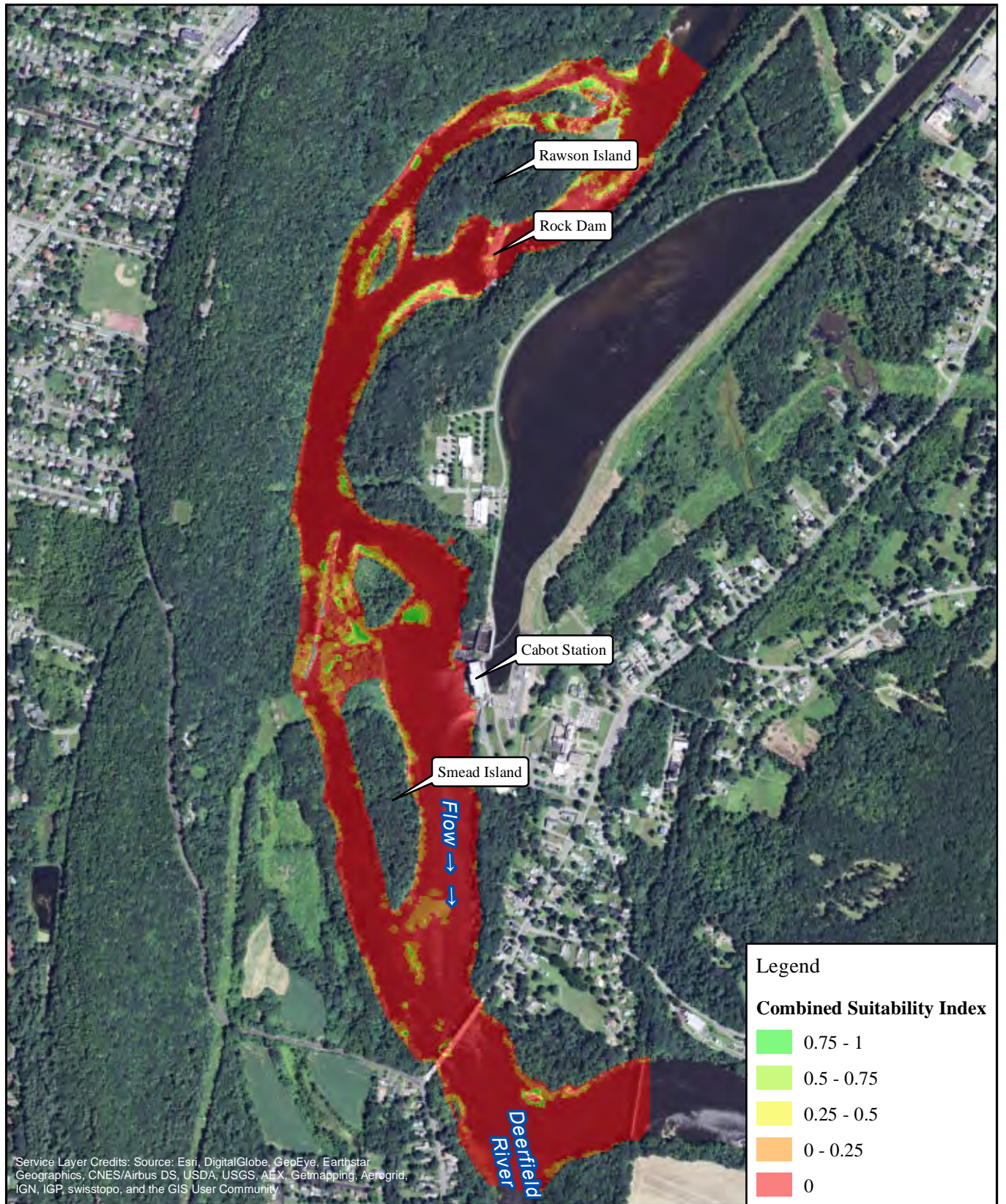

FirstLight
Power Resources



FIRSTLIGHT HYDRO GENERATING COMPANY
Northfield Mountain Pumped Storage Project No. 2485
Turners Falls Hydroelectric Project No. 1889
RELICENSING STUDY 3.3.1

0 500 1,000 2,000
Feet

Longnose Dace-Adult
Cabot Flow: 7000 cfs
Bypass Flow: 5000 cfs
Deerfield Flow: 200 cfs

Copyright © 2016 FirstLight Power Resources All rights reserved.

Path: W:\gis\studies\3_3_1\maps\combined_si.mxd

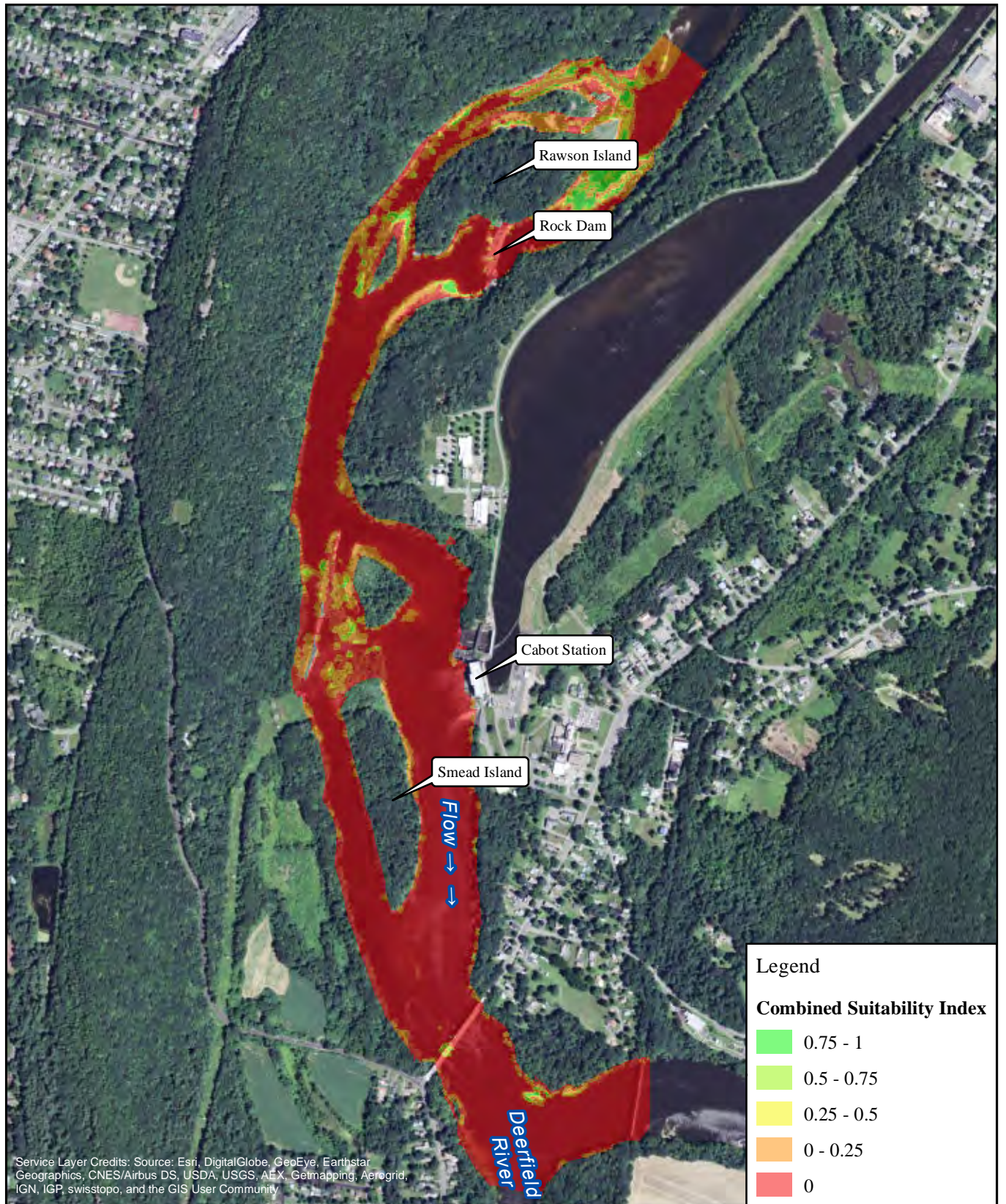

FirstLight
Power Resources



FIRSTLIGHT HYDRO GENERATING COMPANY
Northfield Mountain Pumped Storage Project No. 2485
Turners Falls Hydroelectric Project No. 1889
RELICENSING STUDY 3.3.1

0 500 1,000 2,000
Feet

Longnose Dace-Adult
Cabot Flow: 14000 cfs
Bypass Flow: 1000 cfs
Deerfield Flow: 200 cfs

Copyright © 2016 FirstLight Power Resources All rights reserved.

Path: W:\gis\studies\3_3_1\maps\combined_si.mxd

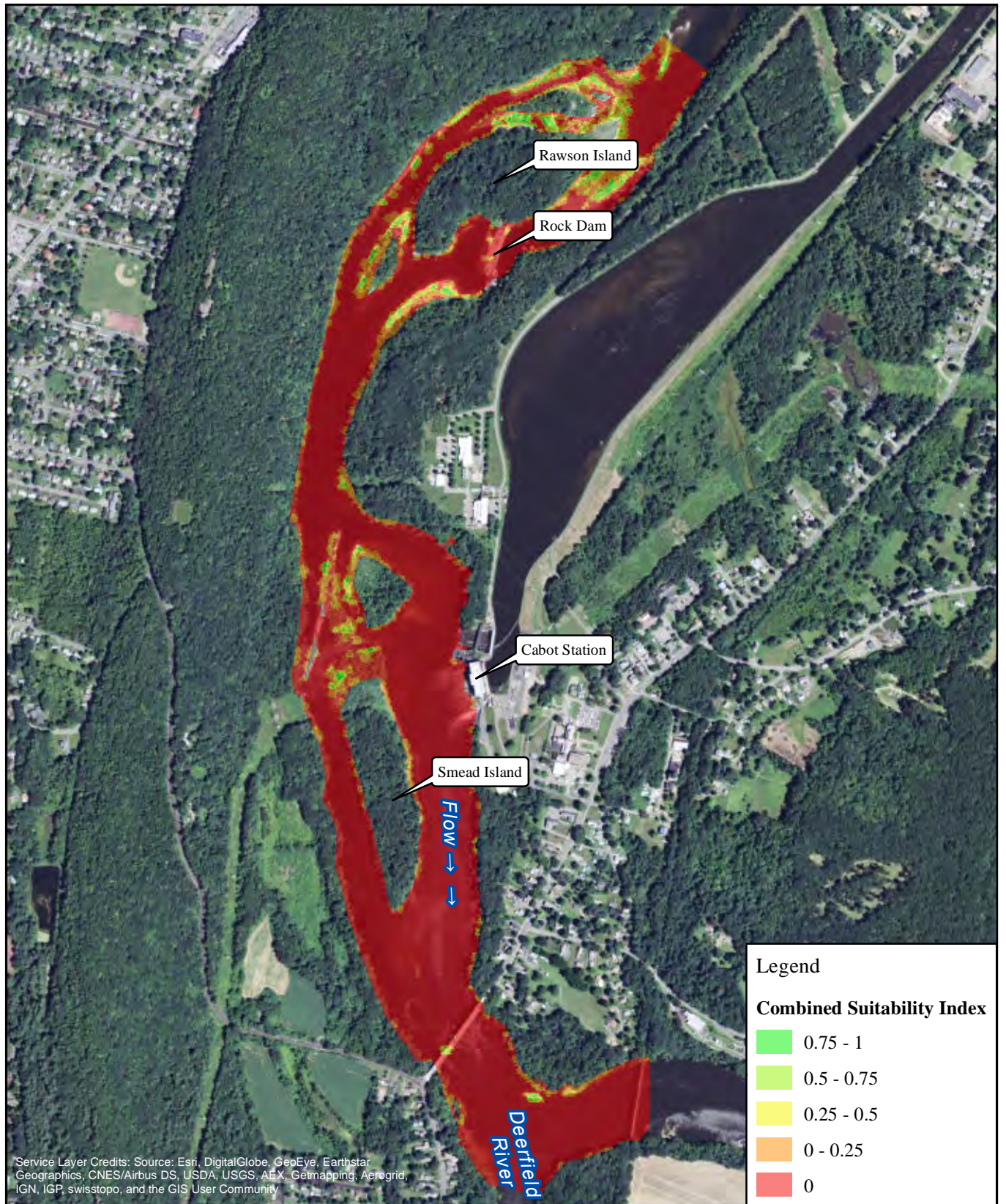

FirstLight
Power Resources



FIRSTLIGHT HYDRO GENERATING COMPANY
Northfield Mountain Pumped Storage Project No. 2485
Turners Falls Hydroelectric Project No. 1889
RELICENSING STUDY 3.3.1

0 500 1,000 2,000
Feet

Longnose Dace-Adult
Cabot Flow: 14000 cfs
Bypass Flow: 3000 cfs
Deerfield Flow: 200 cfs

Copyright © 2016 FirstLight Power Resources All rights reserved.

Path: W:\gis\studies\3_3_1\maps\combined_si.mxd

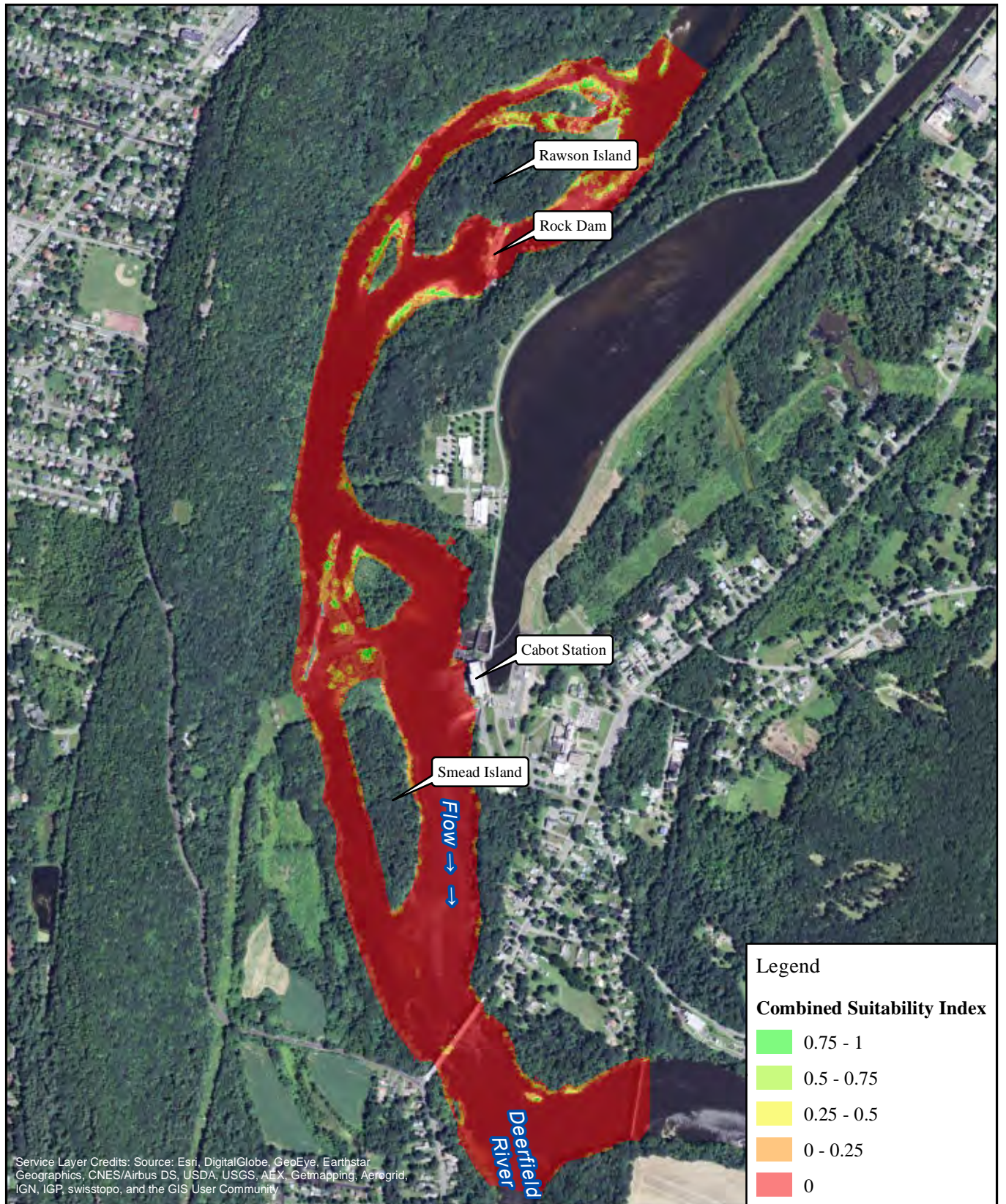

FirstLight
Power Resources



FIRSTLIGHT HYDRO GENERATING COMPANY
Northfield Mountain Pumped Storage Project No. 2485
Turners Falls Hydroelectric Project No. 1889
RELICENSING STUDY 3.3.1

0 500 1,000 2,000
Feet

Longnose Dace-Adult
Cabot Flow: 14000 cfs
Bypass Flow: 5000 cfs
Deerfield Flow: 200 cfs

Copyright © 2016 FirstLight Power Resources All rights reserved.

Path: W:\gis\studies\3_3_1\maps\combined_si.mxd

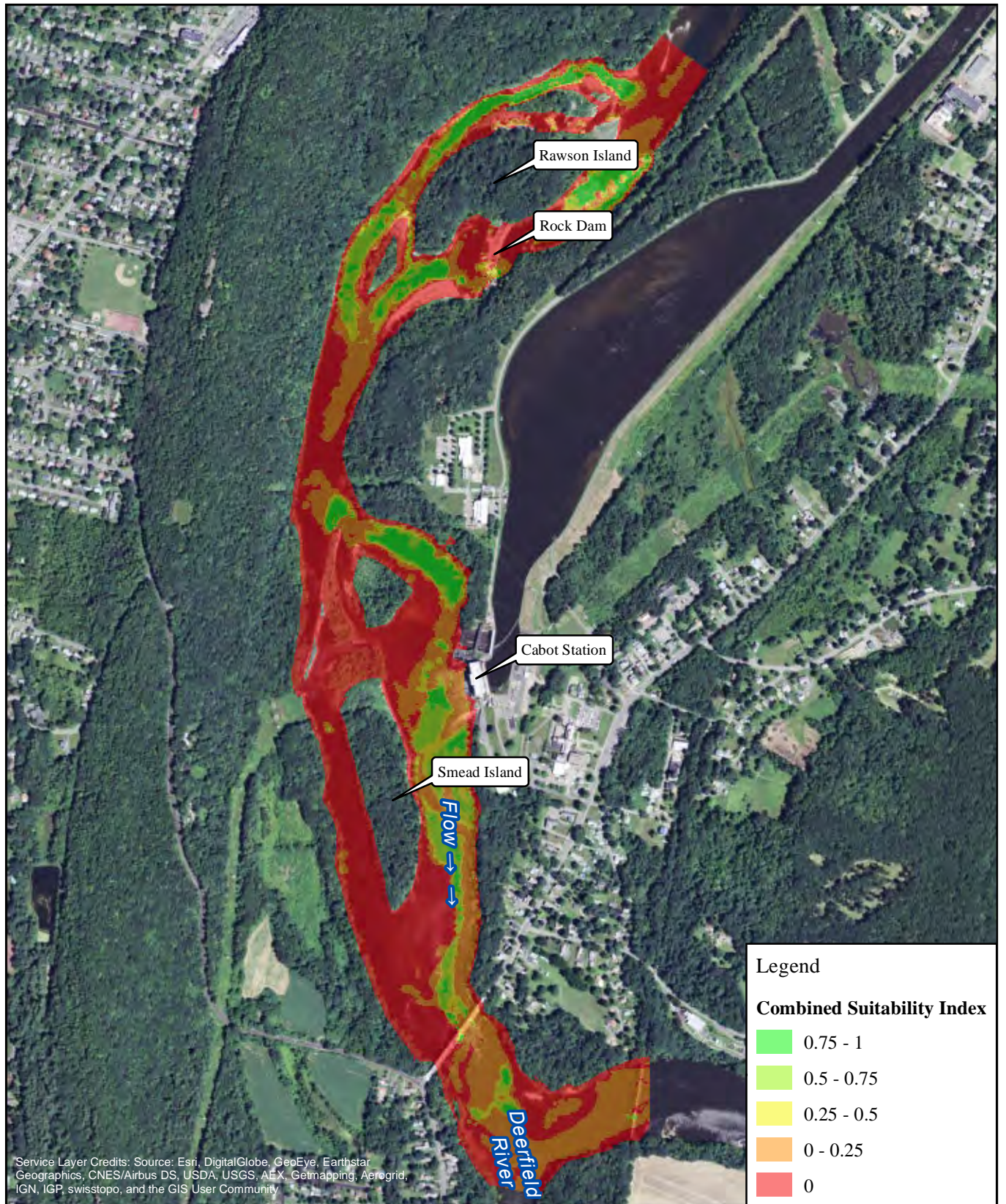

FirstLight
Power Resources



FIRSTLIGHT HYDRO GENERATING COMPANY
Northfield Mountain Pumped Storage Project No. 2485
Turners Falls Hydroelectric Project No. 1889
RELICENSING STUDY 3.3.1

0 500 1,000 2,000
Feet

Macroinvertebrates-
Cabot Flow: 2500 cfs
Bypass Flow: 1000 cfs
Deerfield Flow: 200 cfs

Copyright © 2016 FirstLight Power Resources All rights reserved.

Path: W:\gis\studies\3_3_1\maps\combined_si.mxd

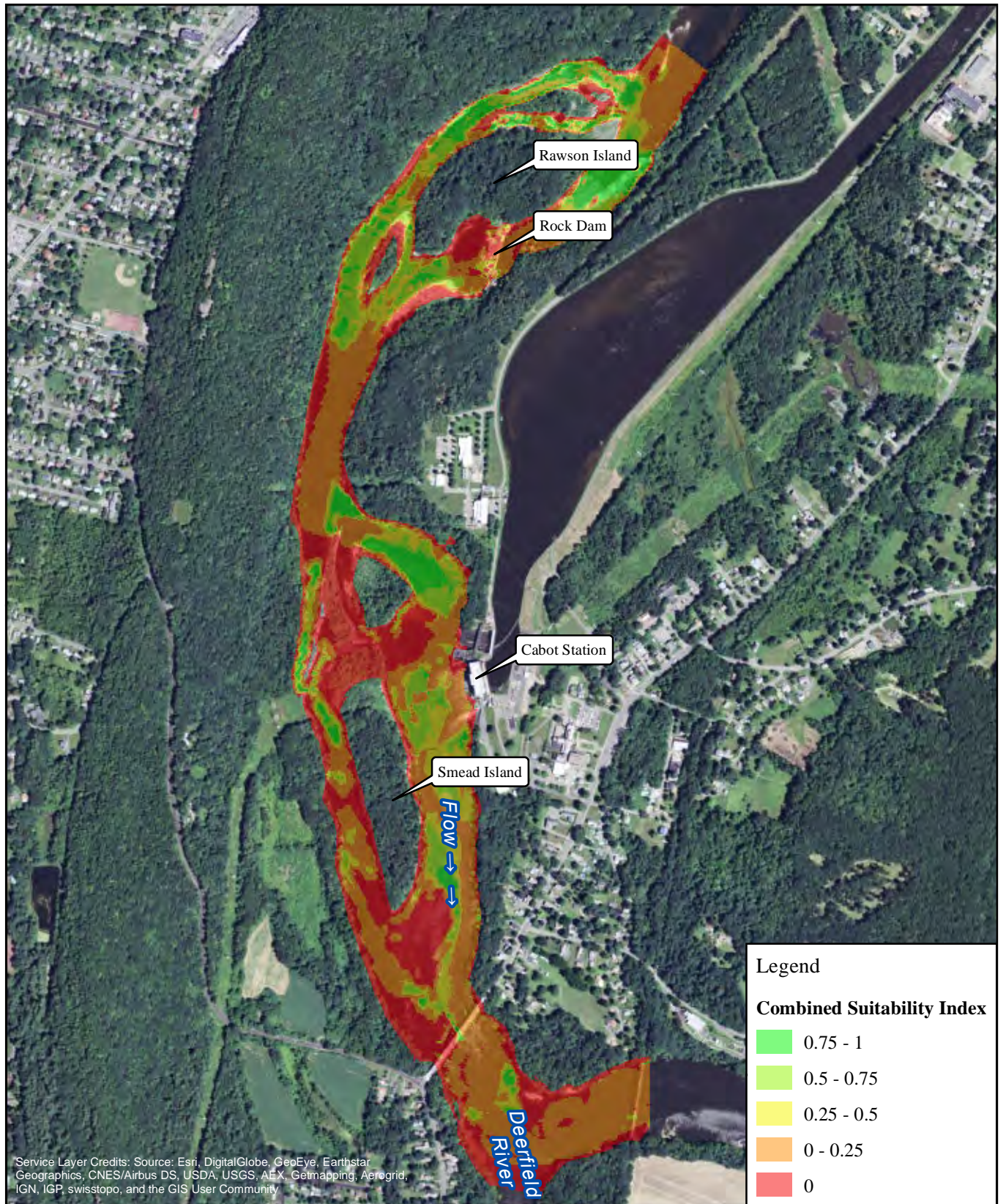

FirstLight
Power Resources



FIRSTLIGHT HYDRO GENERATING COMPANY
Northfield Mountain Pumped Storage Project No. 2485
Turners Falls Hydroelectric Project No. 1889
RELICENSING STUDY 3.3.1

0 500 1,000 2,000
Feet

Macroinvertebrates-
Cabot Flow: 2500 cfs
Bypass Flow: 3000 cfs
Deerfield Flow: 200 cfs

Copyright © 2016 FirstLight Power Resources All rights reserved.

Path: W:\gis\studies\3_3_1\maps\combined_si.mxd

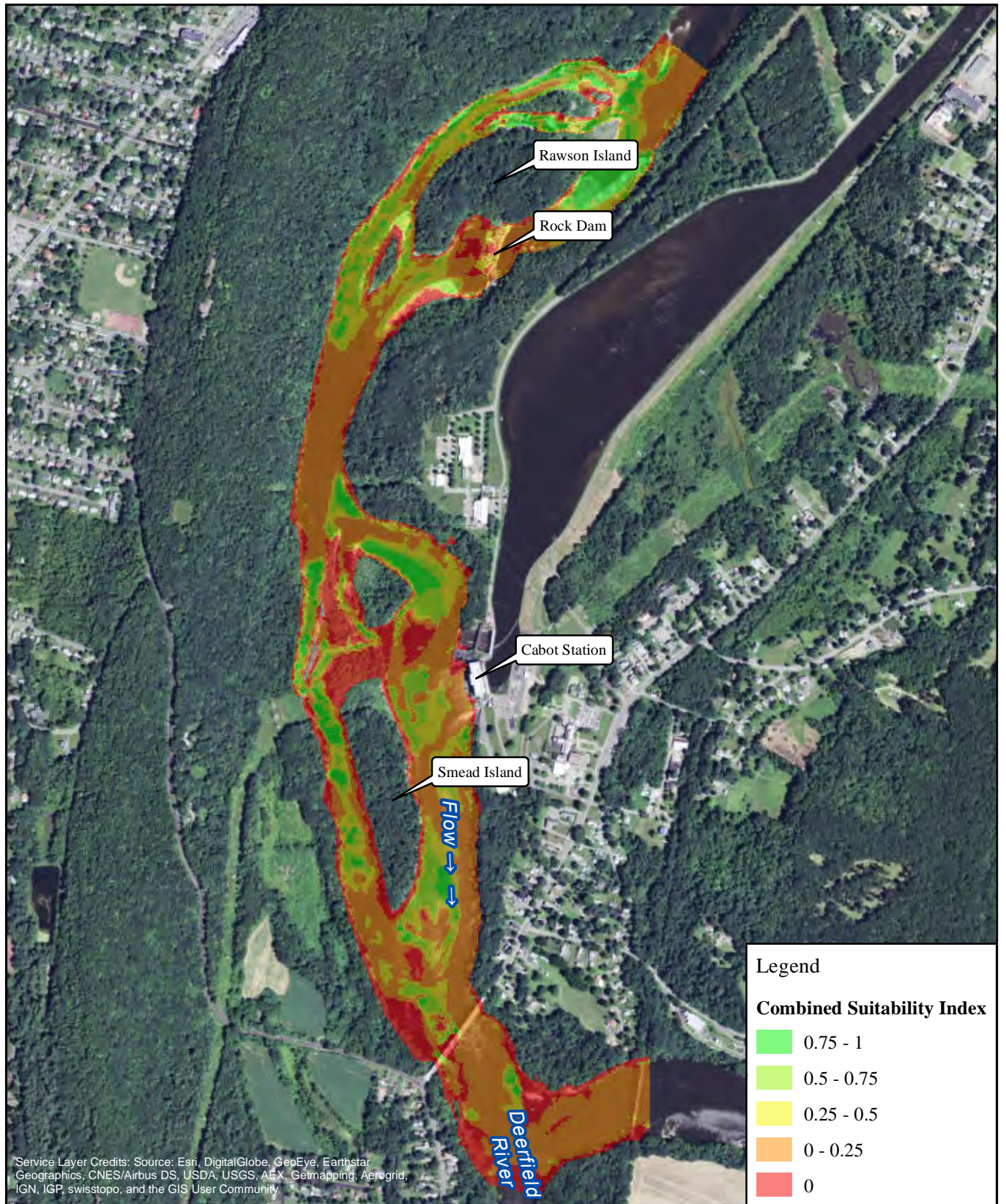

FirstLight
Power Resources



FIRSTLIGHT HYDRO GENERATING COMPANY
Northfield Mountain Pumped Storage Project No. 2485
Turners Falls Hydroelectric Project No. 1889
RELICENSING STUDY 3.3.1

0 500 1,000 2,000
Feet

Macroinvertebrates-
Cabot Flow: 2500 cfs
Bypass Flow: 5000 cfs
Deerfield Flow: 200 cfs

Copyright © 2016 FirstLight Power Resources All rights reserved.

Path: W:\gis\studies\3_3_1\maps\combined_si.mxd

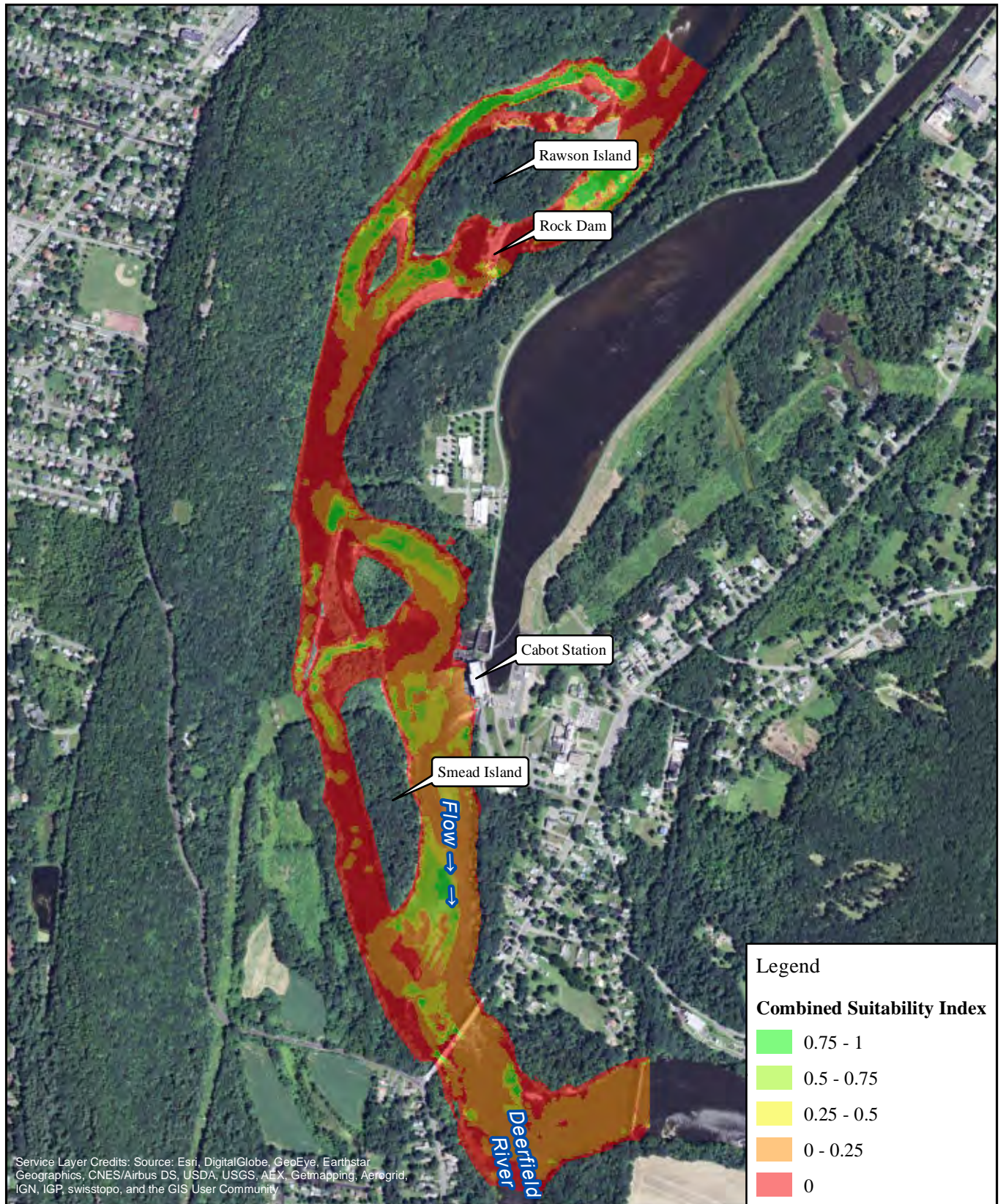

FirstLight
Power Resources



FIRSTLIGHT HYDRO GENERATING COMPANY
Northfield Mountain Pumped Storage Project No. 2485
Turners Falls Hydroelectric Project No. 1889
RELICENSING STUDY 3.3.1

0 500 1,000 2,000
Feet

Macroinvertebrates-
Cabot Flow: 7000 cfs
Bypass Flow: 1000 cfs
Deerfield Flow: 200 cfs

Copyright © 2016 FirstLight Power Resources All rights reserved.

Path: W:\gis\studies\3_3_1\maps\combined_si.mxd

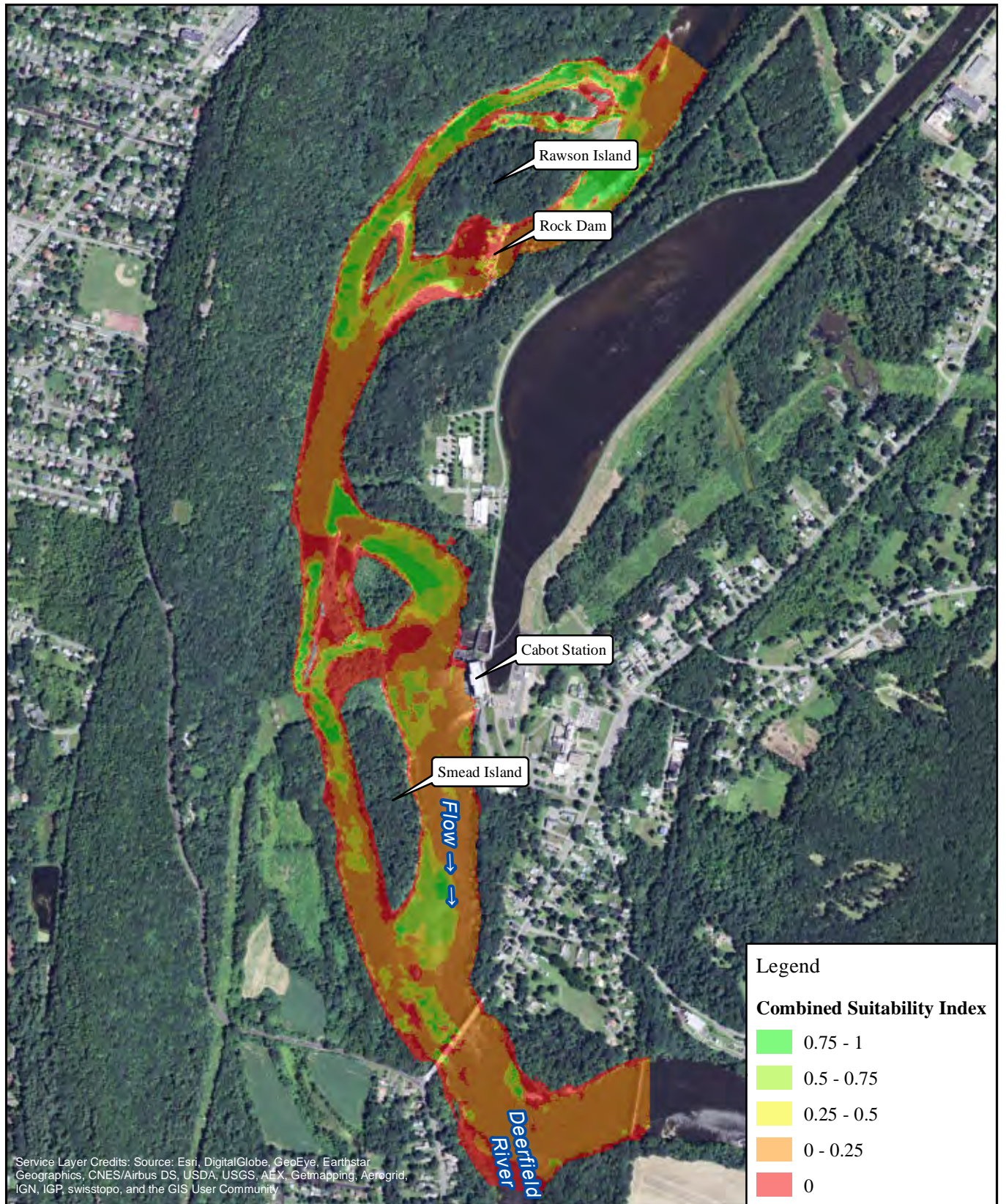

FirstLight
Power Resources



FIRSTLIGHT HYDRO GENERATING COMPANY
Northfield Mountain Pumped Storage Project No. 2485
Turners Falls Hydroelectric Project No. 1889
RELICENSING STUDY 3.3.1

0 500 1,000 2,000
Feet

Macroinvertebrates-
Cabot Flow: 7000 cfs
Bypass Flow: 3000 cfs
Deerfield Flow: 200 cfs

Copyright © 2016 FirstLight Power Resources All rights reserved.

Path: W:\gis\studies\3_3_1\maps\combined_si.mxd

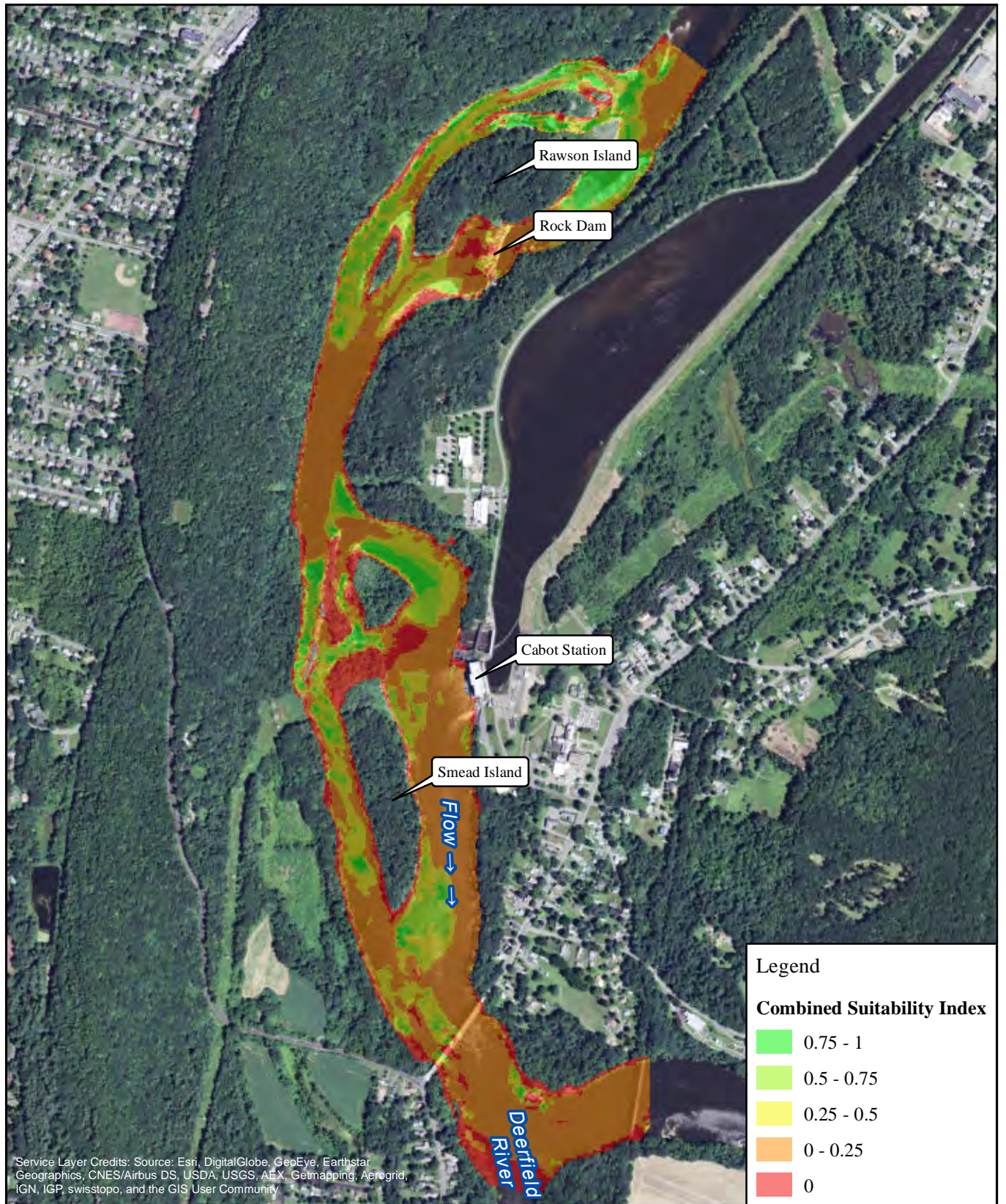

FirstLight
Power Resources



FIRSTLIGHT HYDRO GENERATING COMPANY
Northfield Mountain Pumped Storage Project No. 2485
Turners Falls Hydroelectric Project No. 1889
RELICENSING STUDY 3.3.1

0 500 1,000 2,000
Feet

Macroinvertebrates-
Cabot Flow: 7000 cfs
Bypass Flow: 5000 cfs
Deerfield Flow: 200 cfs

Copyright © 2016 FirstLight Power Resources All rights reserved.

Path: W:\gis\studies\3_3_1\maps\combined_si.mxd

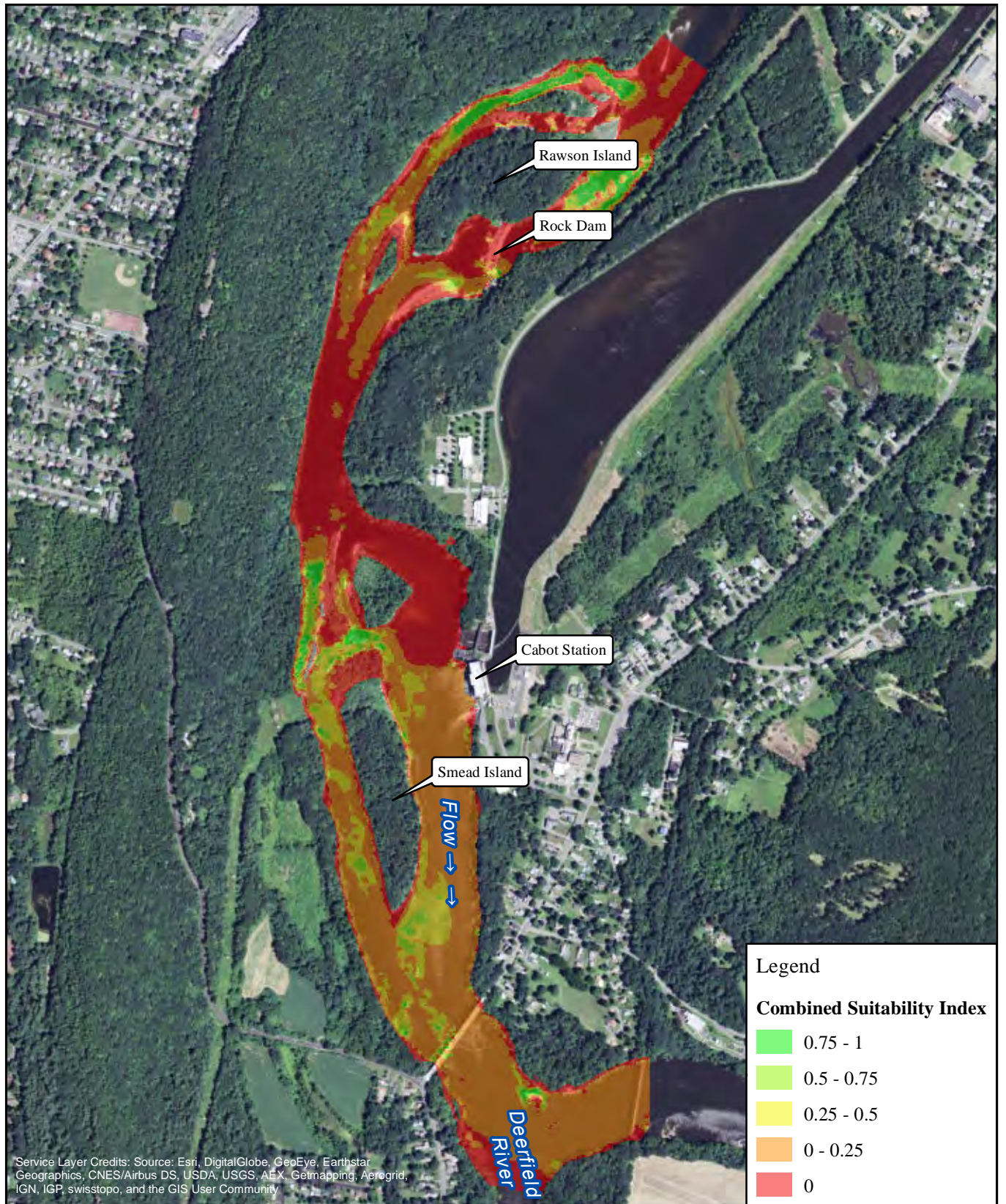

FirstLight
Power Resources



FIRSTLIGHT HYDRO GENERATING COMPANY
Northfield Mountain Pumped Storage Project No. 2485
Turners Falls Hydroelectric Project No. 1889
RELICENSING STUDY 3.3.1

0 500 1,000 2,000
Feet

Macroinvertebrates-
Cabot Flow: 14000 cfs
Bypass Flow: 1000 cfs
Deerfield Flow: 200 cfs

Copyright © 2016 FirstLight Power Resources All rights reserved.

Path: W:\gis\studies\3_3_1\maps\combined_si.mxd

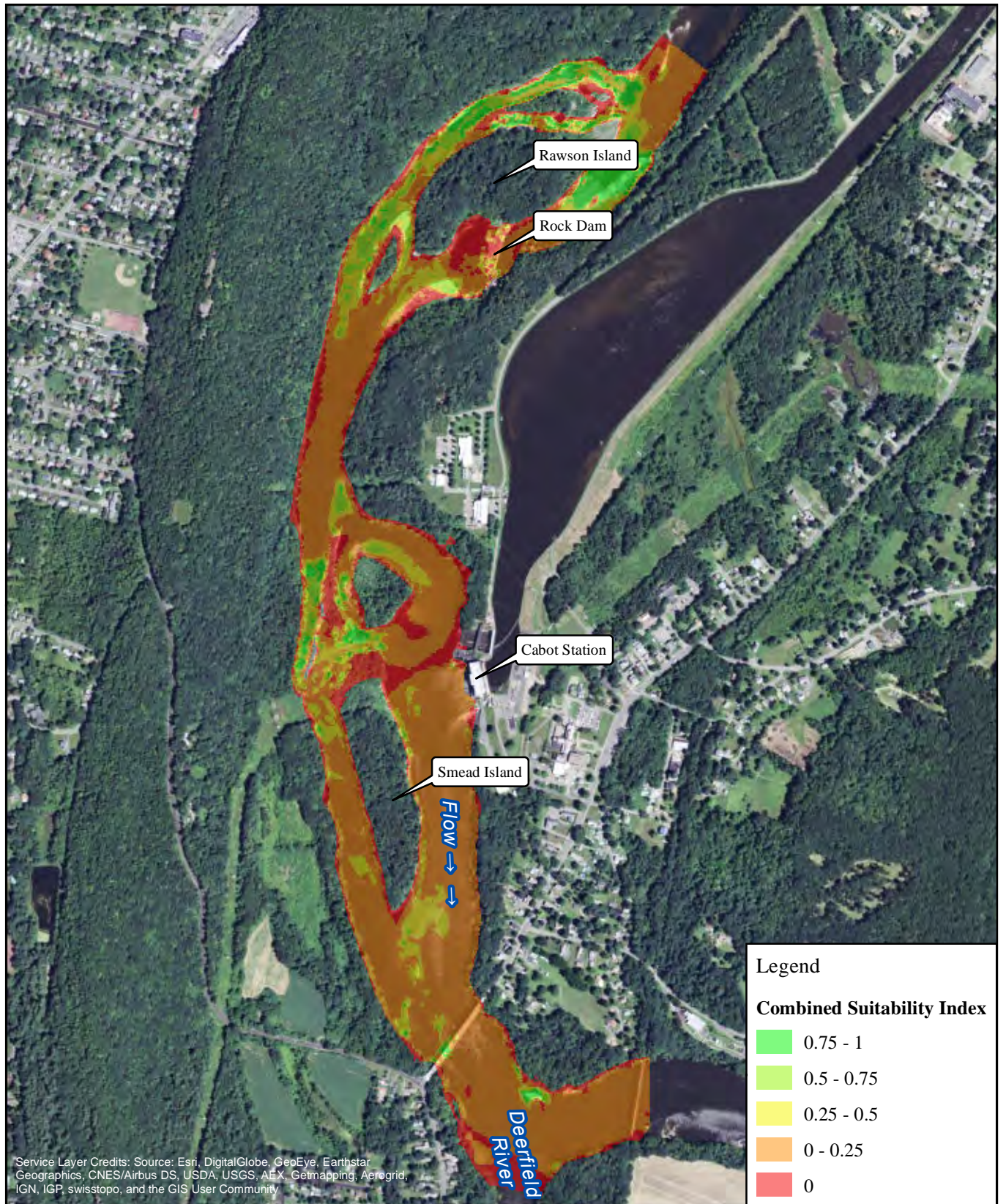

FirstLight
Power Resources



FIRSTLIGHT HYDRO GENERATING COMPANY
Northfield Mountain Pumped Storage Project No. 2485
Turners Falls Hydroelectric Project No. 1889
RELICENSING STUDY 3.3.1

0 500 1,000 2,000
Feet

Macroinvertebrates-
Cabot Flow: 14000 cfs
Bypass Flow: 3000 cfs
Deerfield Flow: 200 cfs

Copyright © 2016 FirstLight Power Resources All rights reserved.

Path: W:\gis\studies\3_3_1\maps\combined_si.mxd

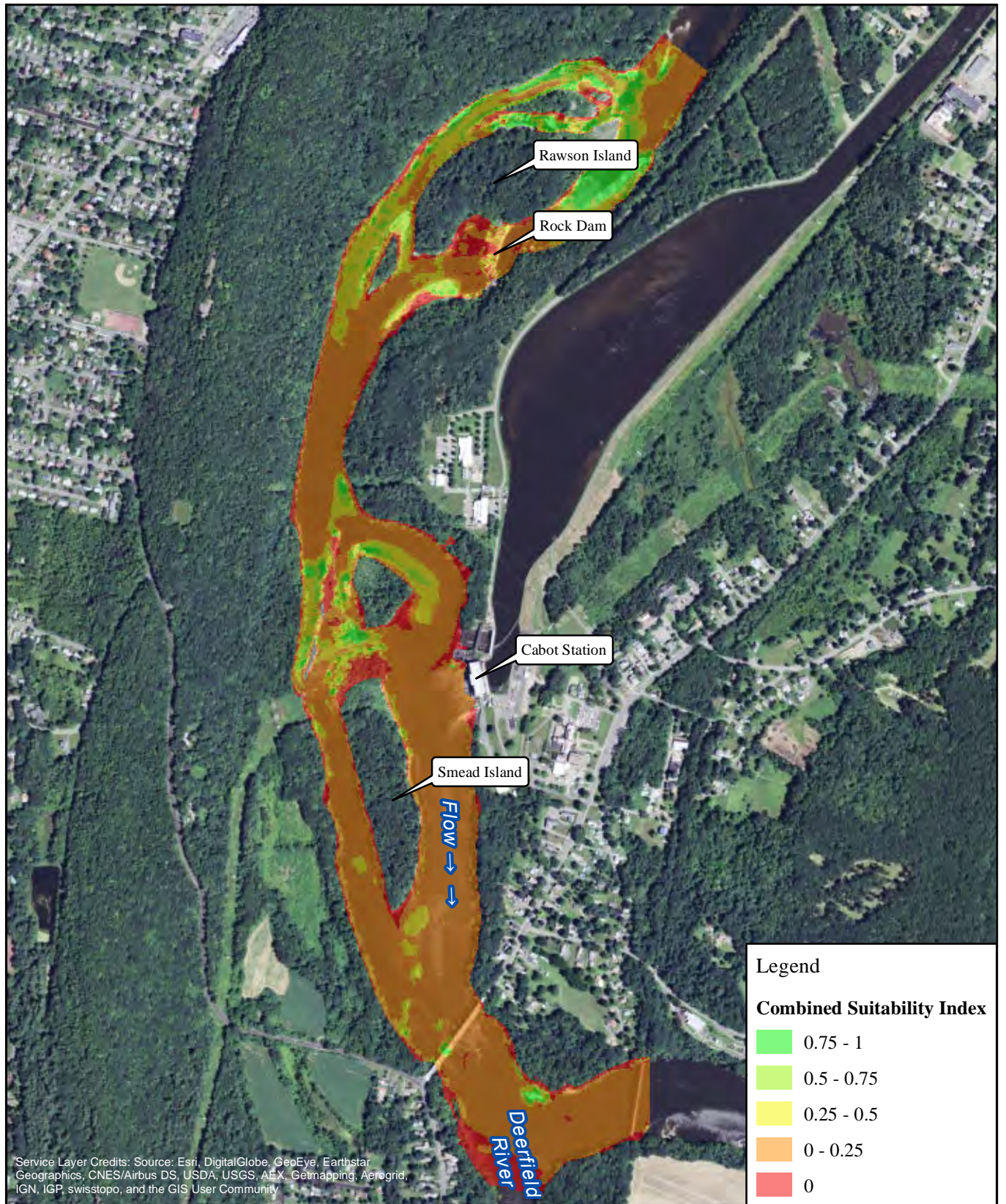

FirstLight
Power Resources



FIRSTLIGHT HYDRO GENERATING COMPANY
Northfield Mountain Pumped Storage Project No. 2485
Turners Falls Hydroelectric Project No. 1889
RELICENSING STUDY 3.3.1

0 500 1,000 2,000
Feet

Macroinvertebrates-
Cabot Flow: 14000 cfs
Bypass Flow: 5000 cfs
Deerfield Flow: 200 cfs

Copyright © 2016 FirstLight Power Resources All rights reserved.

Path: W:\gis\studies\3_3_1\maps\combined_si.mxd

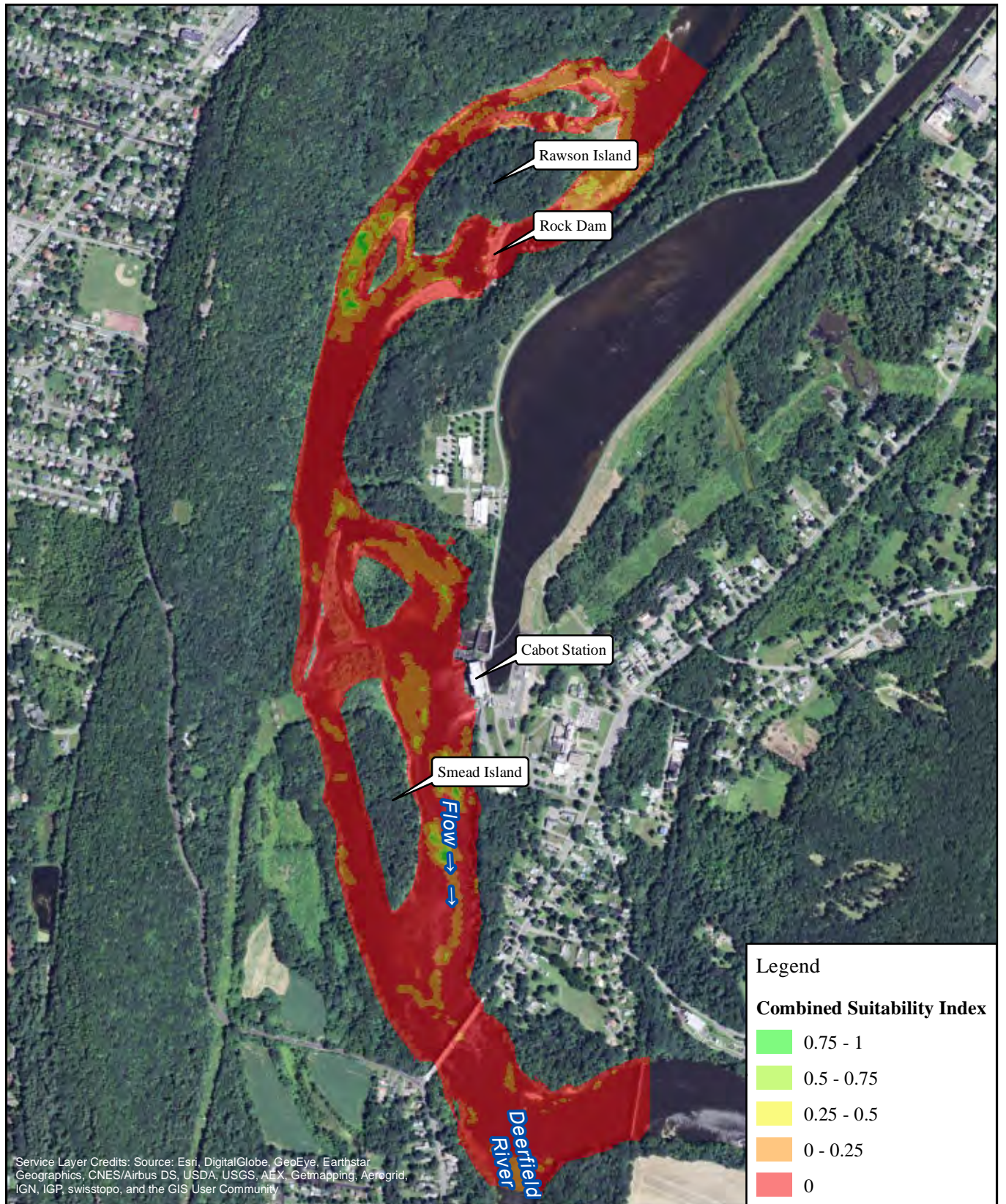

FirstLight
Power Resources



FIRSTLIGHT HYDRO GENERATING COMPANY
Northfield Mountain Pumped Storage Project No. 2485
Turners Falls Hydroelectric Project No. 1889
RELICENSING STUDY 3.3.1

0 500 1,000 2,000
Feet

Sea Lamprey-
Cabot Flow: 2500 cfs
Bypass Flow: 1000 cfs
Deerfield Flow: 200 cfs

Copyright © 2016 FirstLight Power Resources All rights reserved.

Path: W:\gis\studies\3_3_1\maps\combined_si.mxd

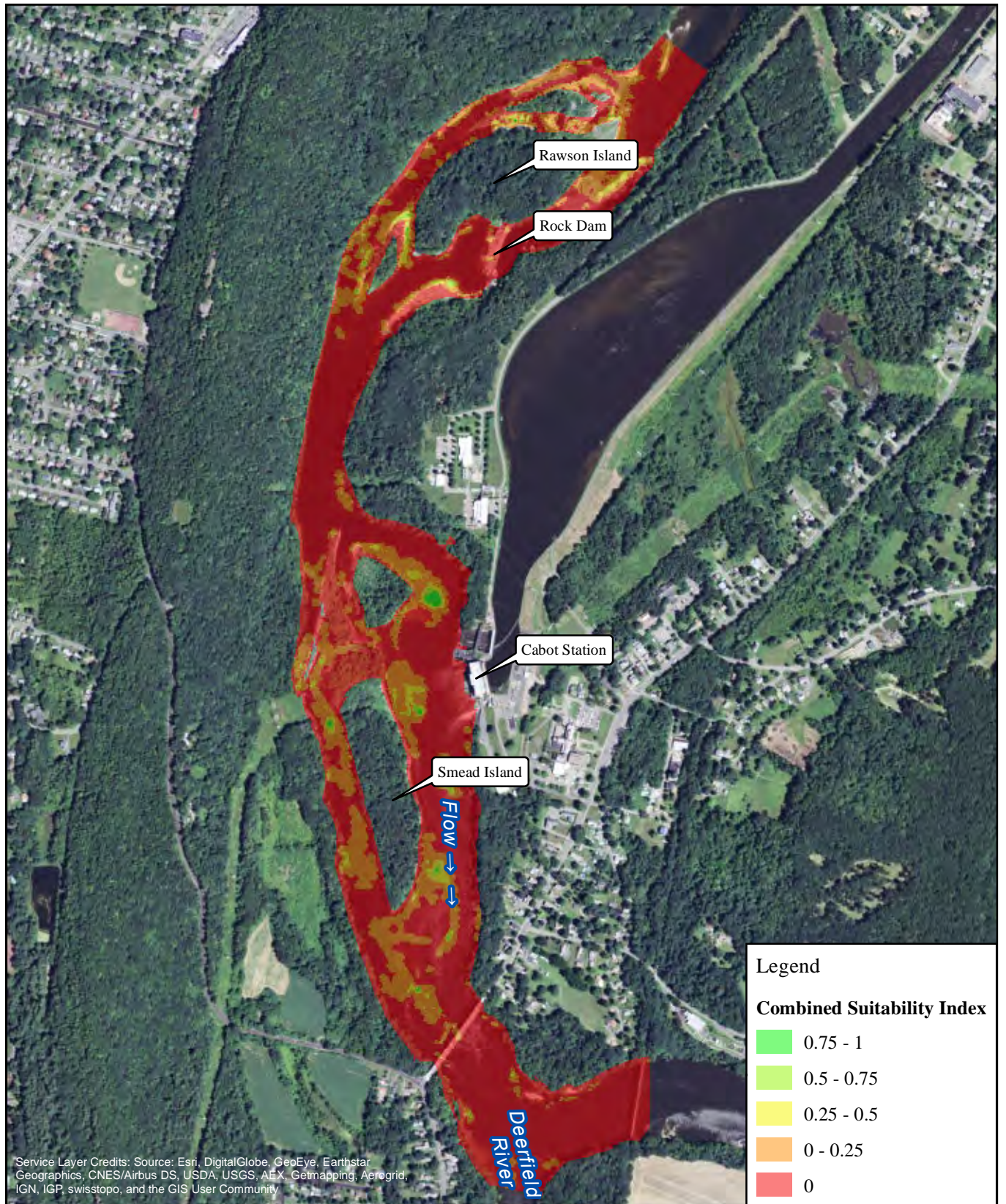

FirstLight
Power Resources



FIRSTLIGHT HYDRO GENERATING COMPANY
Northfield Mountain Pumped Storage Project No. 2485
Turners Falls Hydroelectric Project No. 1889
RELICENSING STUDY 3.3.1

0 500 1,000 2,000
Feet

Sea Lamprey-
Cabot Flow: 2500 cfs
Bypass Flow: 3000 cfs
Deerfield Flow: 200 cfs

Copyright © 2016 FirstLight Power Resources All rights reserved.

Path: W:\gis\studies\3_3_1\maps\combined_si.mxd

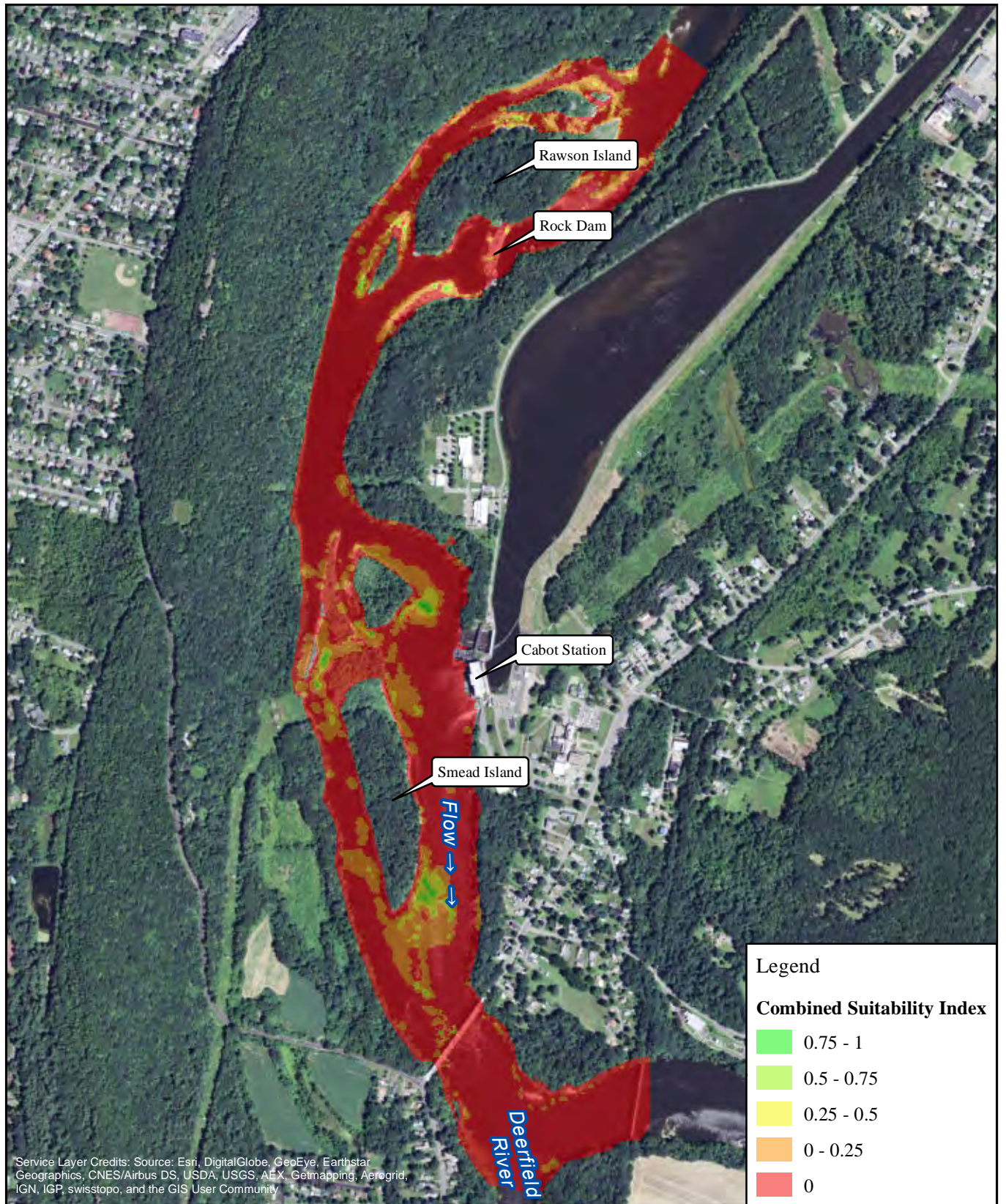

FirstLight
Power Resources



FIRSTLIGHT HYDRO GENERATING COMPANY
Northfield Mountain Pumped Storage Project No. 2485
Turners Falls Hydroelectric Project No. 1889
RELICENSING STUDY 3.3.1

0 500 1,000 2,000
Feet

Sea Lamprey-
Cabot Flow: 2500 cfs
Bypass Flow: 5000 cfs
Deerfield Flow: 200 cfs

Copyright © 2016 FirstLight Power Resources All rights reserved.

Path: W:\gis\studies\3_3_1\maps\combined_si.mxd

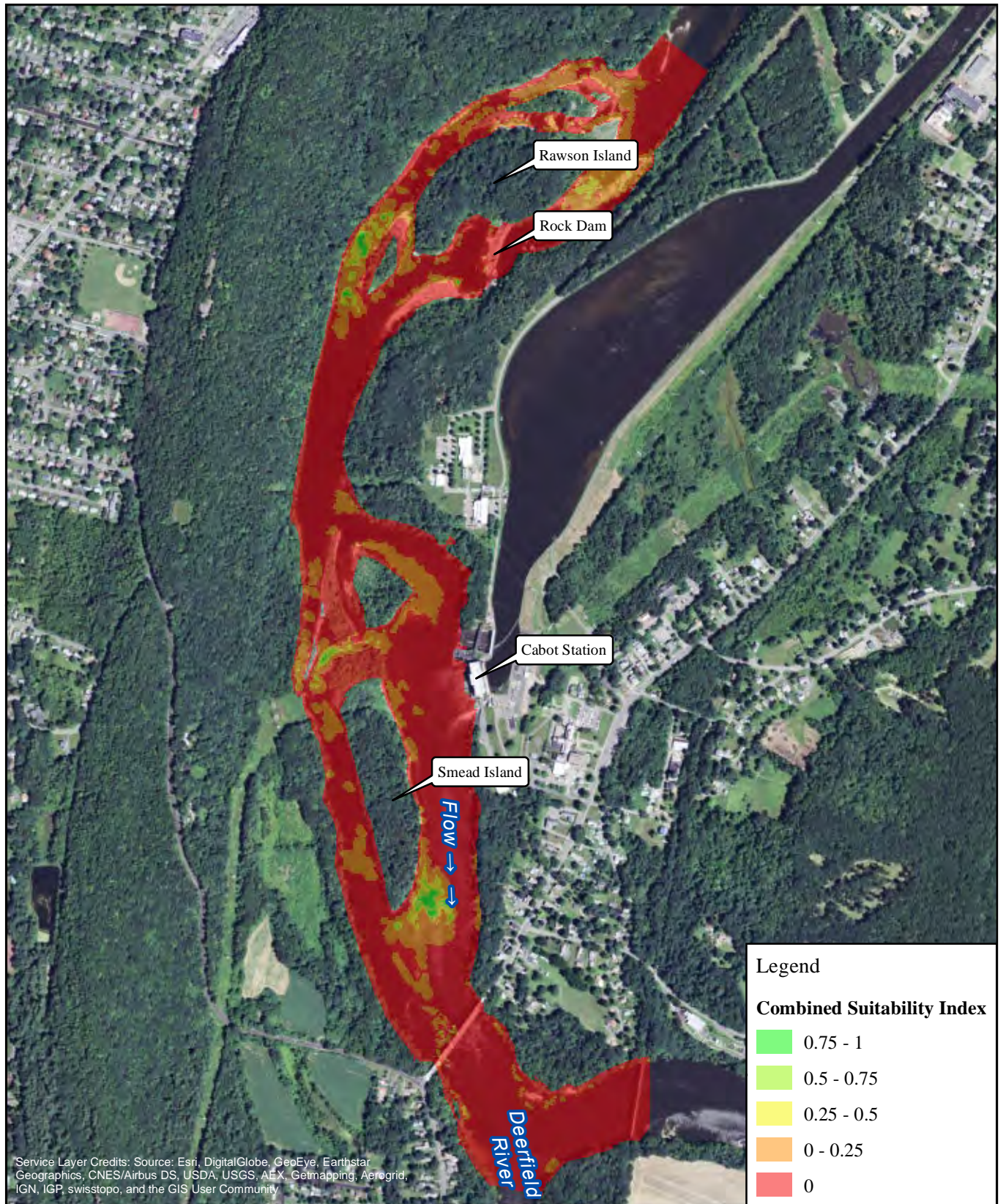

FirstLight
Power Resources



FIRSTLIGHT HYDRO GENERATING COMPANY
Northfield Mountain Pumped Storage Project No. 2485
Turners Falls Hydroelectric Project No. 1889
RELICENSING STUDY 3.3.1

0 500 1,000 2,000
Feet

Sea Lamprey-
Cabot Flow: 7000 cfs
Bypass Flow: 1000 cfs
Deerfield Flow: 200 cfs

Copyright © 2016 FirstLight Power Resources All rights reserved.

Path: W:\gis\studies\3_3_1\maps\combined_si.mxd

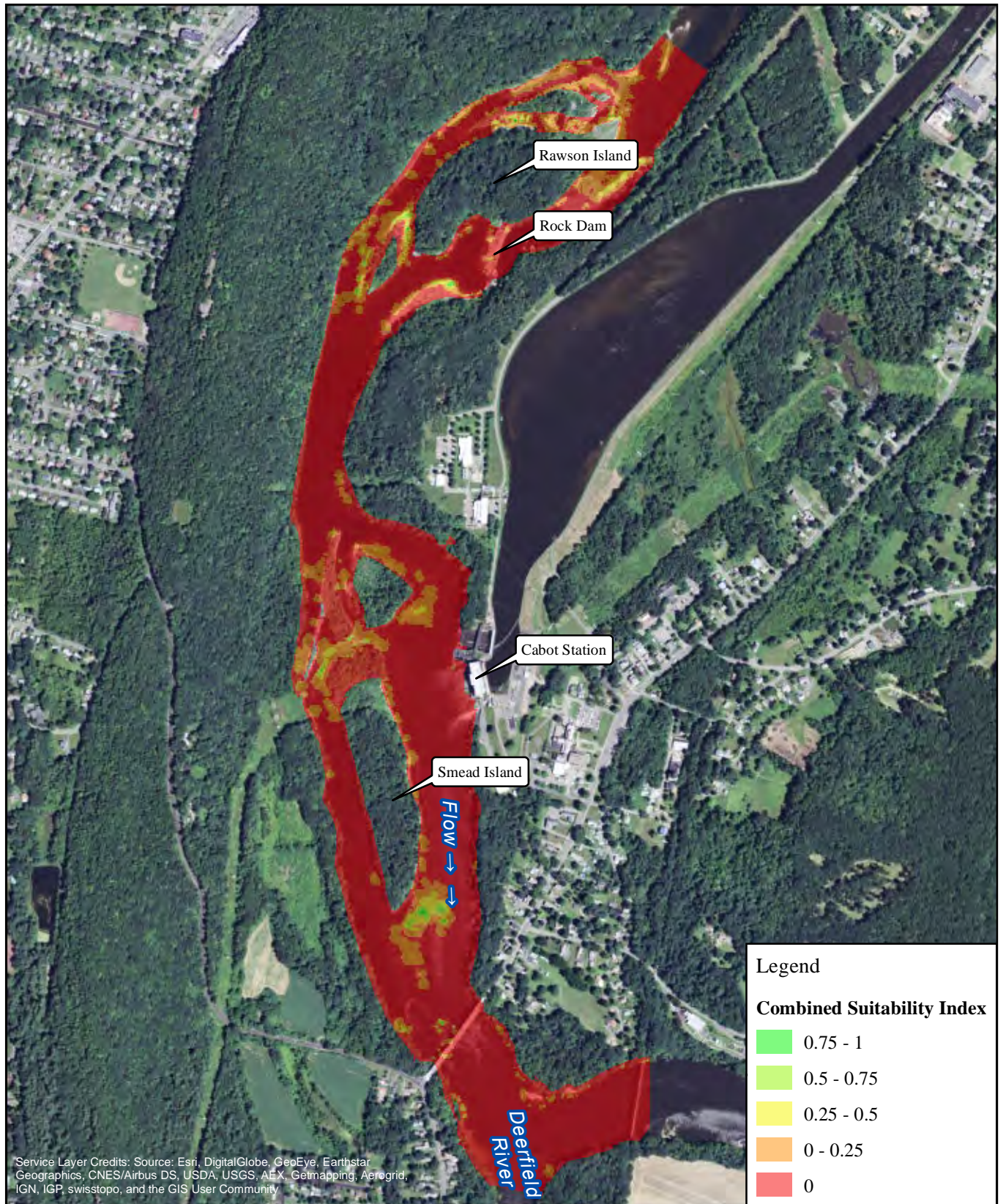

FirstLight
Power Resources



FIRSTLIGHT HYDRO GENERATING COMPANY
Northfield Mountain Pumped Storage Project No. 2485
Turners Falls Hydroelectric Project No. 1889
RELICENSING STUDY 3.3.1

0 500 1,000 2,000
Feet

Sea Lamprey-
Cabot Flow: 7000 cfs
Bypass Flow: 3000 cfs
Deerfield Flow: 200 cfs

Copyright © 2016 FirstLight Power Resources All rights reserved.

Path: W:\gis\studies\3_3_1\maps\combined_si.mxd

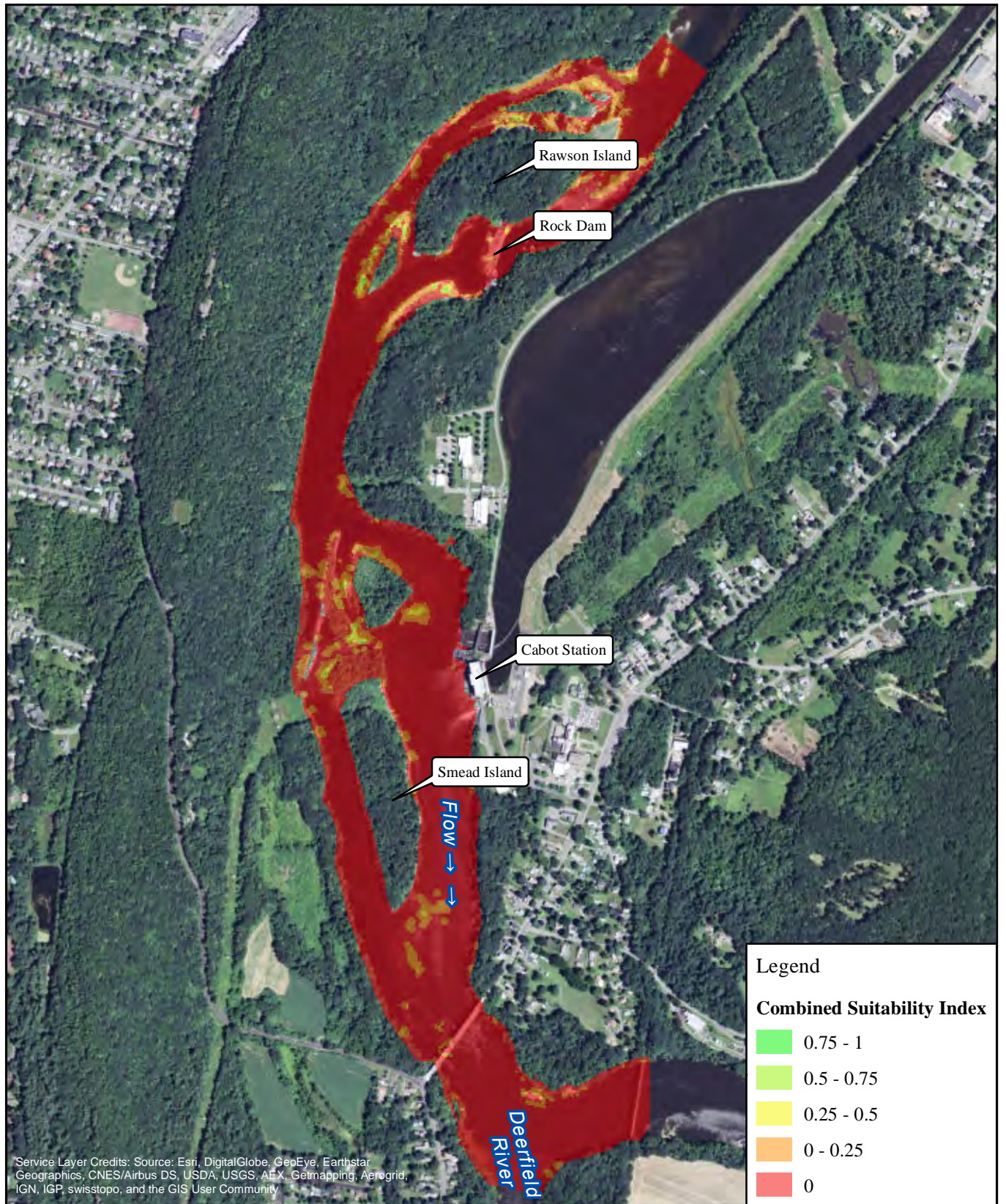

FirstLight
Power Resources



FIRSTLIGHT HYDRO GENERATING COMPANY
Northfield Mountain Pumped Storage Project No. 2485
Turners Falls Hydroelectric Project No. 1889
RELICENSING STUDY 3.3.1

0 500 1,000 2,000
Feet

Sea Lamprey-
Cabot Flow: 7000 cfs
Bypass Flow: 5000 cfs
Deerfield Flow: 200 cfs

Copyright © 2016 FirstLight Power Resources All rights reserved.

Path: W:\gis\studies\3_3_1\maps\combined_si.mxd

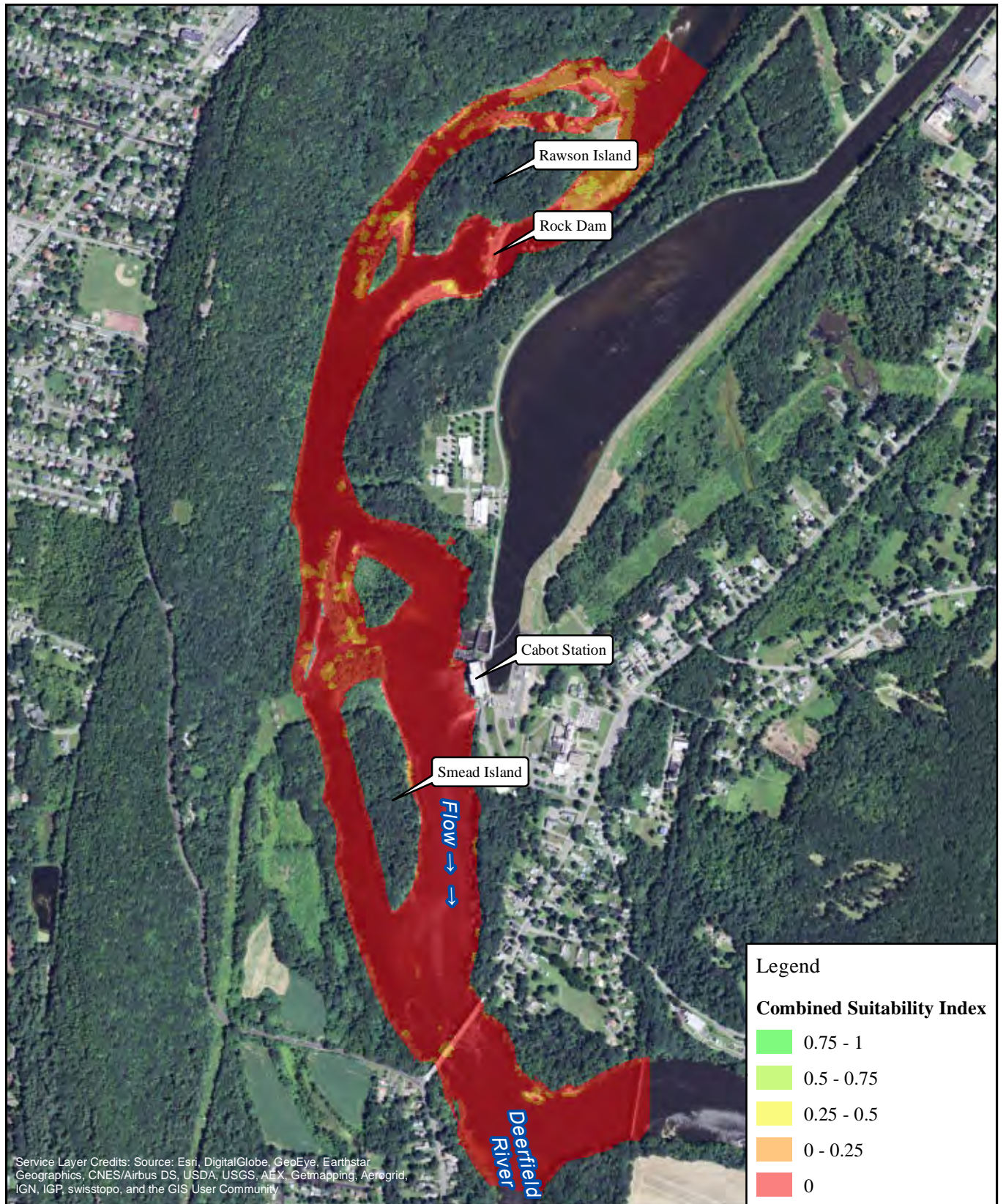

FirstLight
Power Resources



FIRSTLIGHT HYDRO GENERATING COMPANY
Northfield Mountain Pumped Storage Project No. 2485
Turners Falls Hydroelectric Project No. 1889
RELICENSING STUDY 3.3.1

0 500 1,000 2,000
Feet

Sea Lamprey-
Cabot Flow: 14000 cfs
Bypass Flow: 1000 cfs
Deerfield Flow: 200 cfs

Copyright © 2016 FirstLight Power Resources All rights reserved.

Path: W:\gis\studies\3_3_1\maps\combined_si.mxd

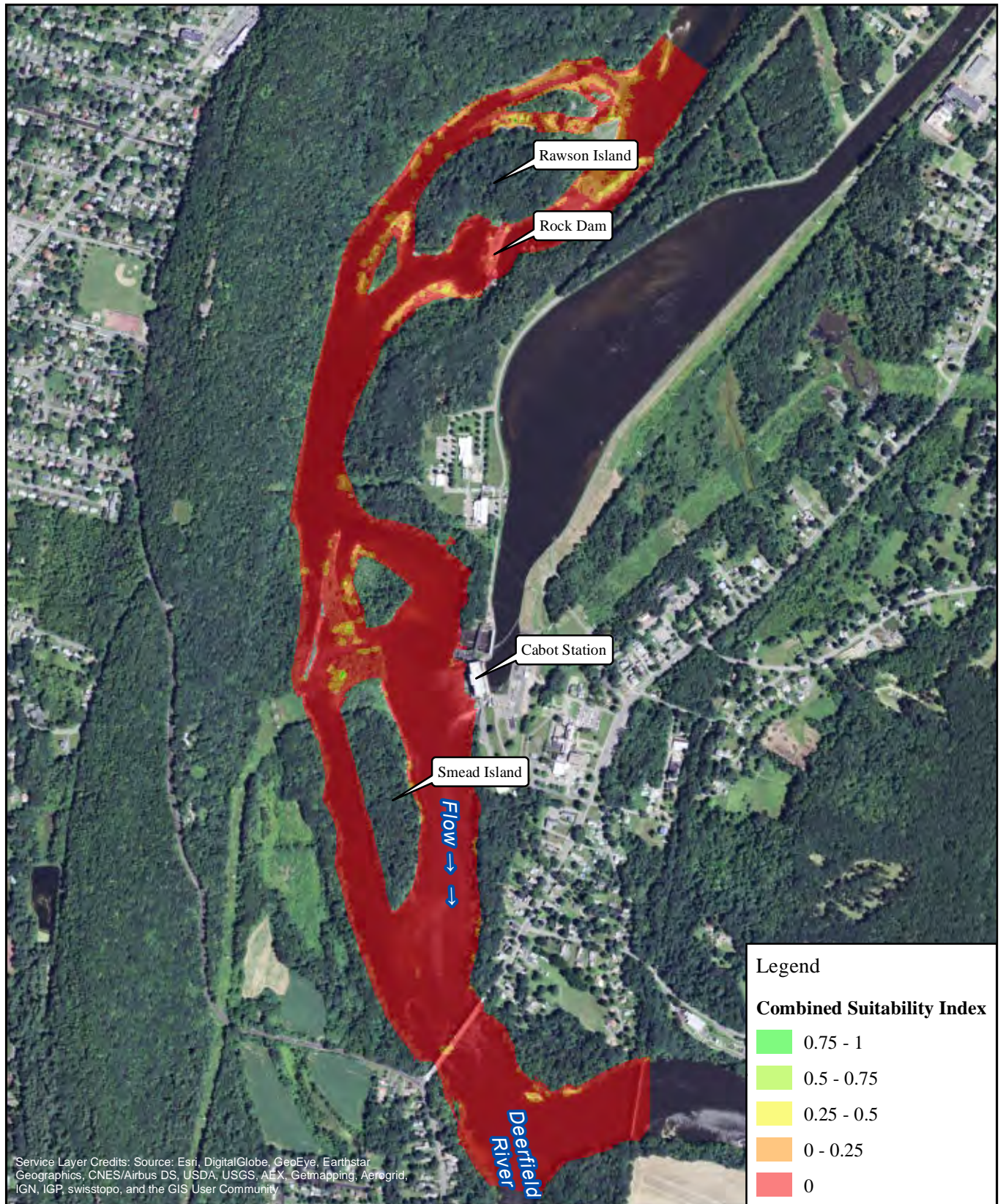

FirstLight
Power Resources



FIRSTLIGHT HYDRO GENERATING COMPANY
Northfield Mountain Pumped Storage Project No. 2485
Turners Falls Hydroelectric Project No. 1889
RELICENSING STUDY 3.3.1

0 500 1,000 2,000
Feet

Sea Lamprey-
Cabot Flow: 14000 cfs
Bypass Flow: 3000 cfs
Deerfield Flow: 200 cfs

Copyright © 2016 FirstLight Power Resources All rights reserved.

Path: W:\gis\studies\3_3_1\maps\combined_si.mxd

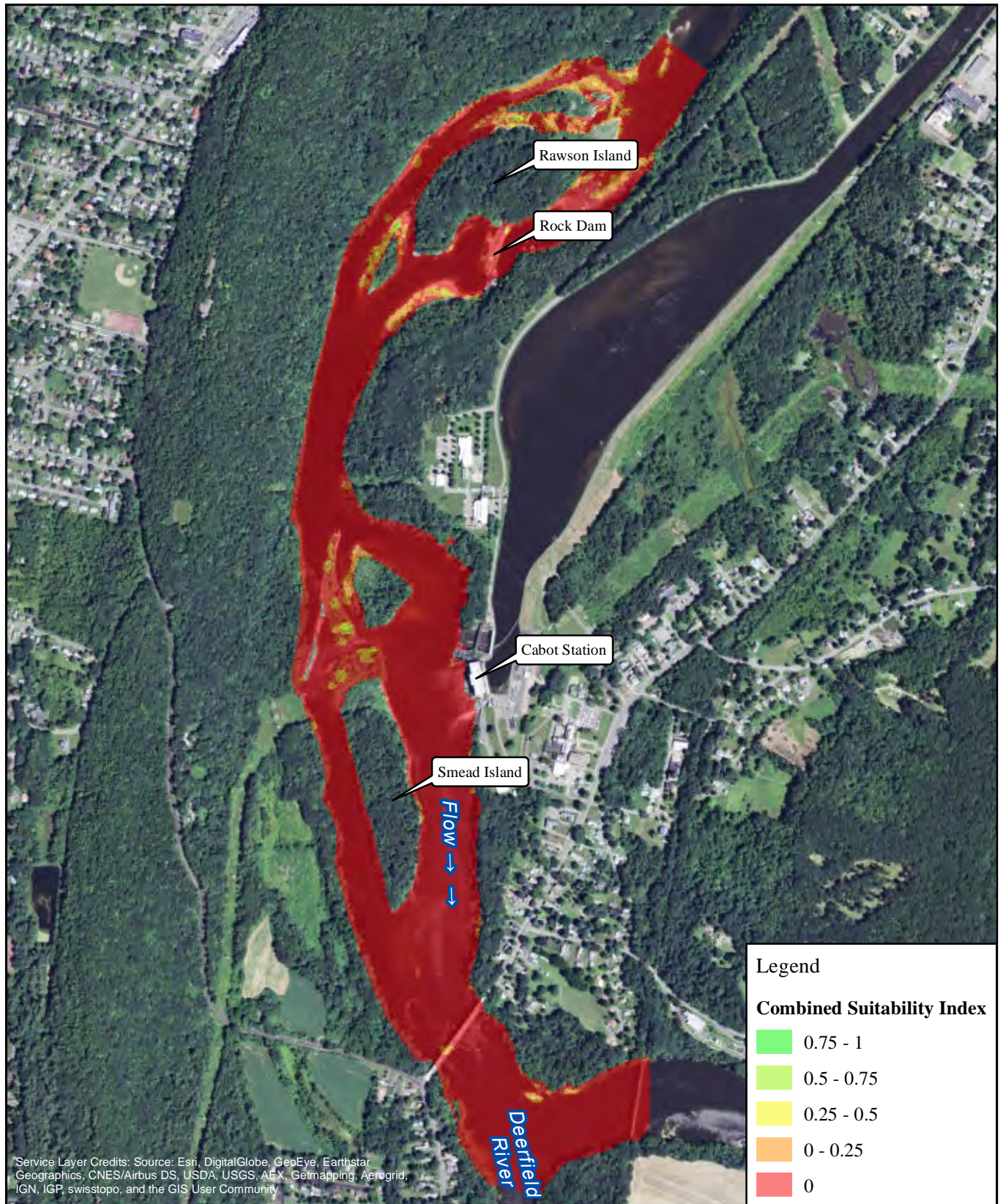

FirstLight
Power Resources



FIRSTLIGHT HYDRO GENERATING COMPANY
Northfield Mountain Pumped Storage Project No. 2485
Turners Falls Hydroelectric Project No. 1889
RELICENSING STUDY 3.3.1

0 500 1,000 2,000
Feet

Sea Lamprey-
Cabot Flow: 14000 cfs
Bypass Flow: 5000 cfs
Deerfield Flow: 200 cfs

Copyright © 2016 FirstLight Power Resources All rights reserved.

Path: W:\gis\studies\3_3_1\maps\combined_si.mxd

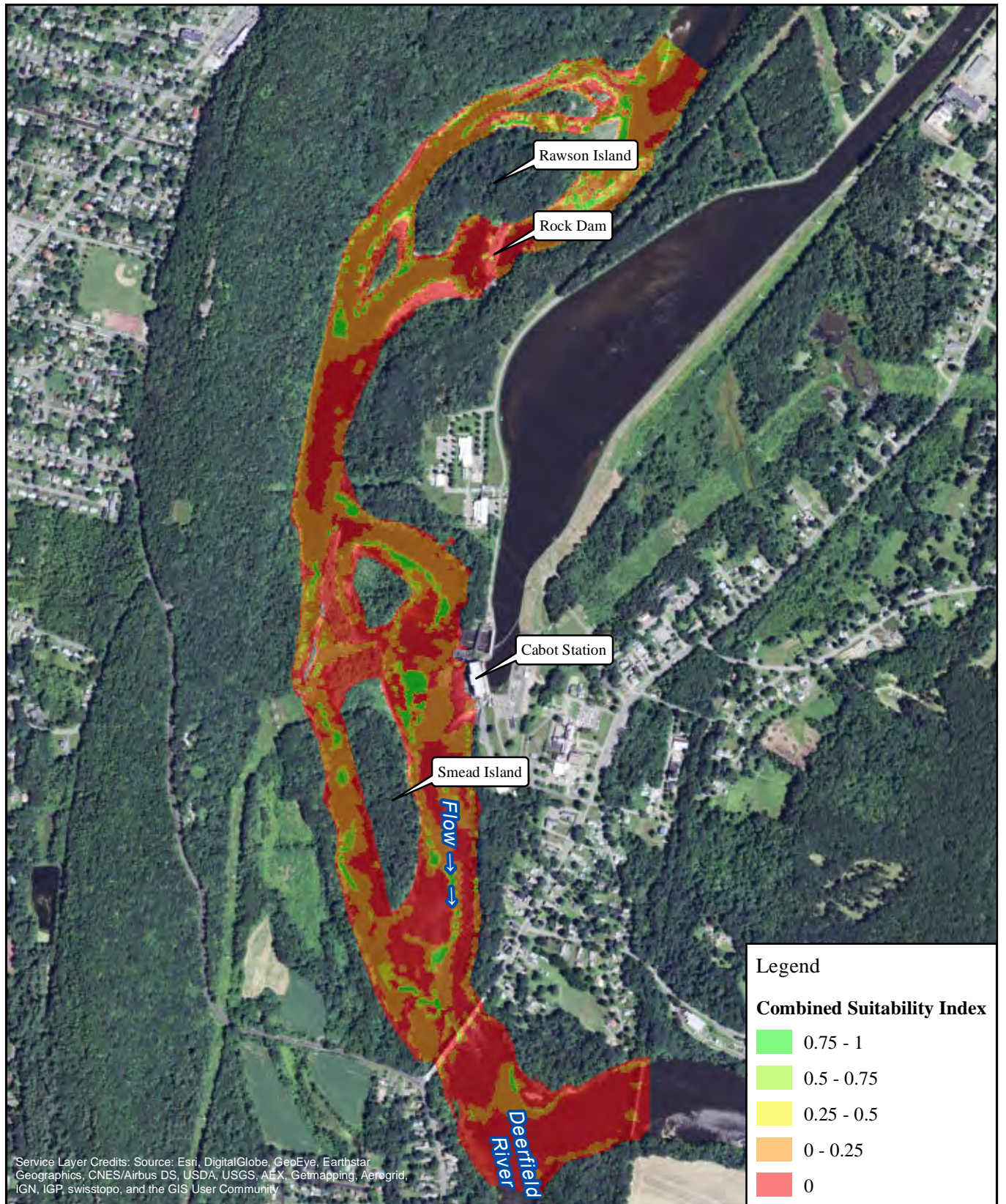

FirstLight
Power Resources



FIRSTLIGHT HYDRO GENERATING COMPANY
Northfield Mountain Pumped Storage Project No. 2485
Turners Falls Hydroelectric Project No. 1889
RELICENSING STUDY 3.3.1

0 500 1,000 2,000
Feet

Shallow Fast Guild-
Cabot Flow: 2500 cfs
Bypass Flow: 1000 cfs
Deerfield Flow: 200 cfs

Copyright © 2016 FirstLight Power Resources All rights reserved.

Path: W:\gis\studies\3_3_1\maps\combined_si.mxd

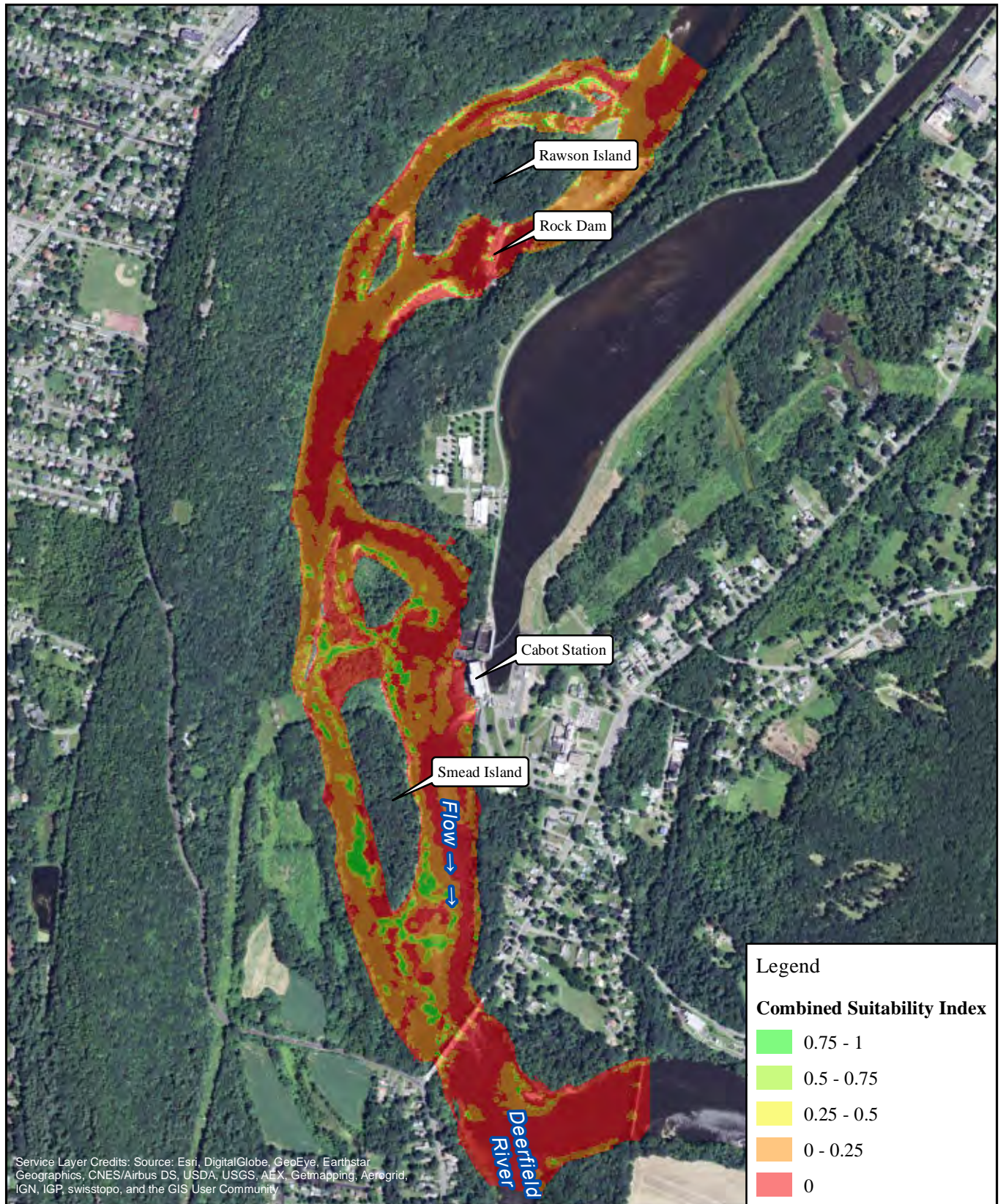

FIRSTLIGHT HYDRO GENERATING COMPANY
 Northfield Mountain Pumped Storage Project No. 2485
 Turners Falls Hydroelectric Project No. 1889
RELICENSING STUDY 3.3.1

0 500 1,000 2,000 Feet

Shallow Fast Guild-
 Cabot Flow: 2500 cfs
 Bypass Flow: 3000 cfs
 Deerfield Flow: 200 cfs

Copyright © 2016 FirstLight Power Resources All rights reserved.

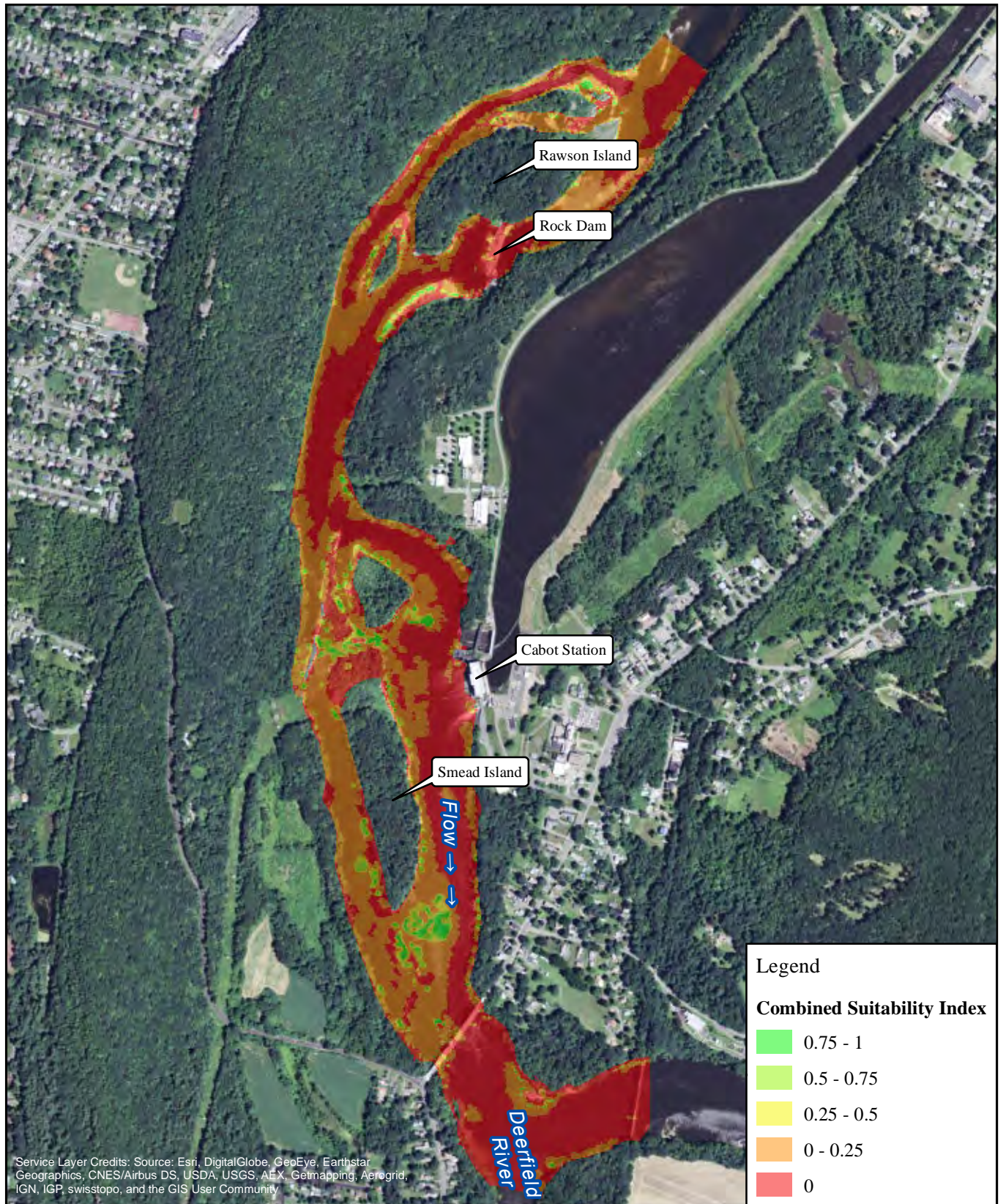

FirstLight
Power Resources



FIRSTLIGHT HYDRO GENERATING COMPANY
Northfield Mountain Pumped Storage Project No. 2485
Turners Falls Hydroelectric Project No. 1889
RELICENSING STUDY 3.3.1

0 500 1,000 2,000
Feet

Shallow Fast Guild-
Cabot Flow: 2500 cfs
Bypass Flow: 5000 cfs
Deerfield Flow: 200 cfs

Copyright © 2016 FirstLight Power Resources All rights reserved.

Path: W:\gis\studies\3_3_1\maps\combined_si.mxd

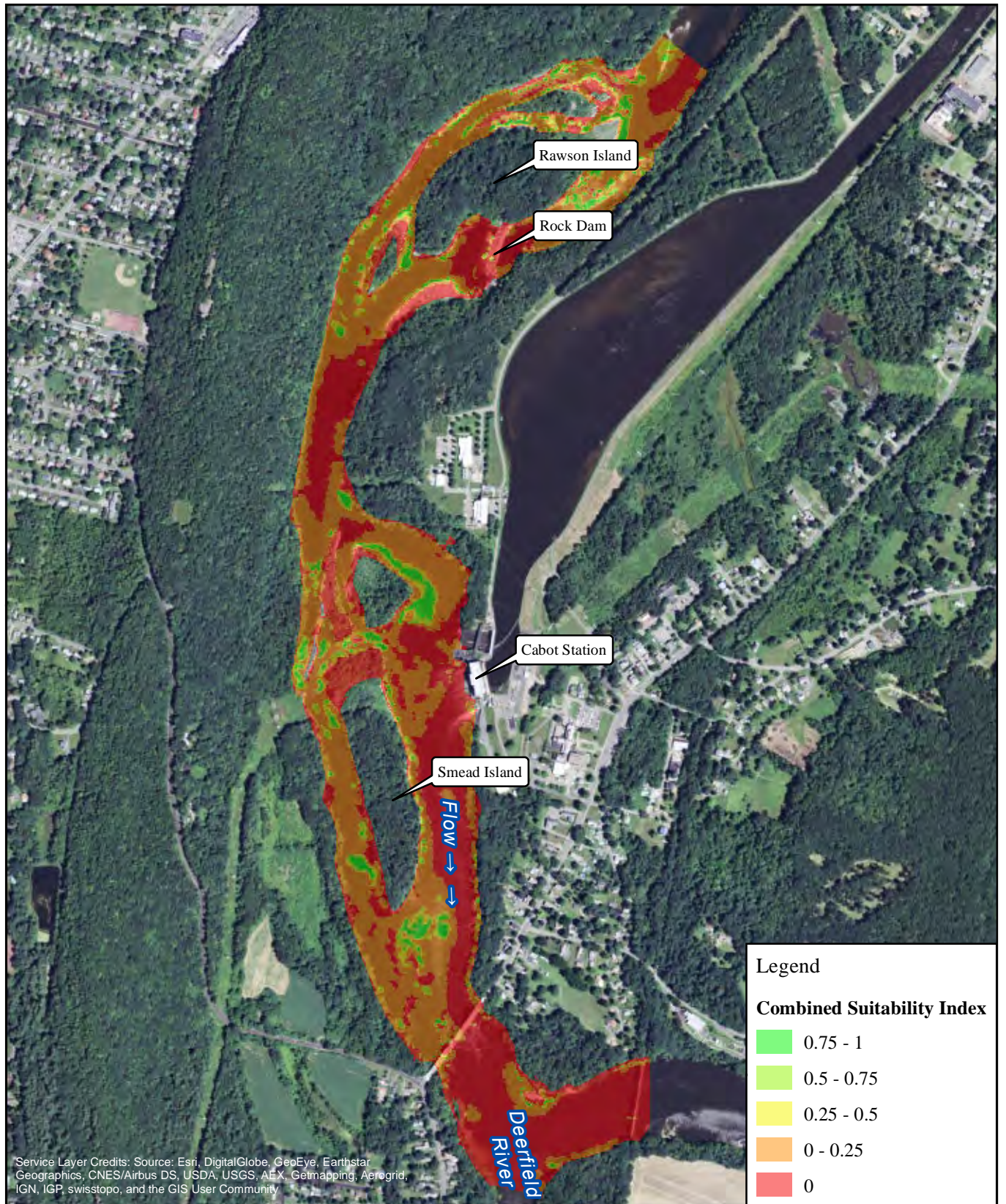

FirstLight
Power Resources



FIRSTLIGHT HYDRO GENERATING COMPANY
Northfield Mountain Pumped Storage Project No. 2485
Turners Falls Hydroelectric Project No. 1889
RELICENSING STUDY 3.3.1

0 500 1,000 2,000
Feet

Shallow Fast Guild-
Cabot Flow: 7000 cfs
Bypass Flow: 1000 cfs
Deerfield Flow: 200 cfs

Copyright © 2016 FirstLight Power Resources All rights reserved.

Path: W:\gis\studies\3_3_1\maps\combined_si.mxd

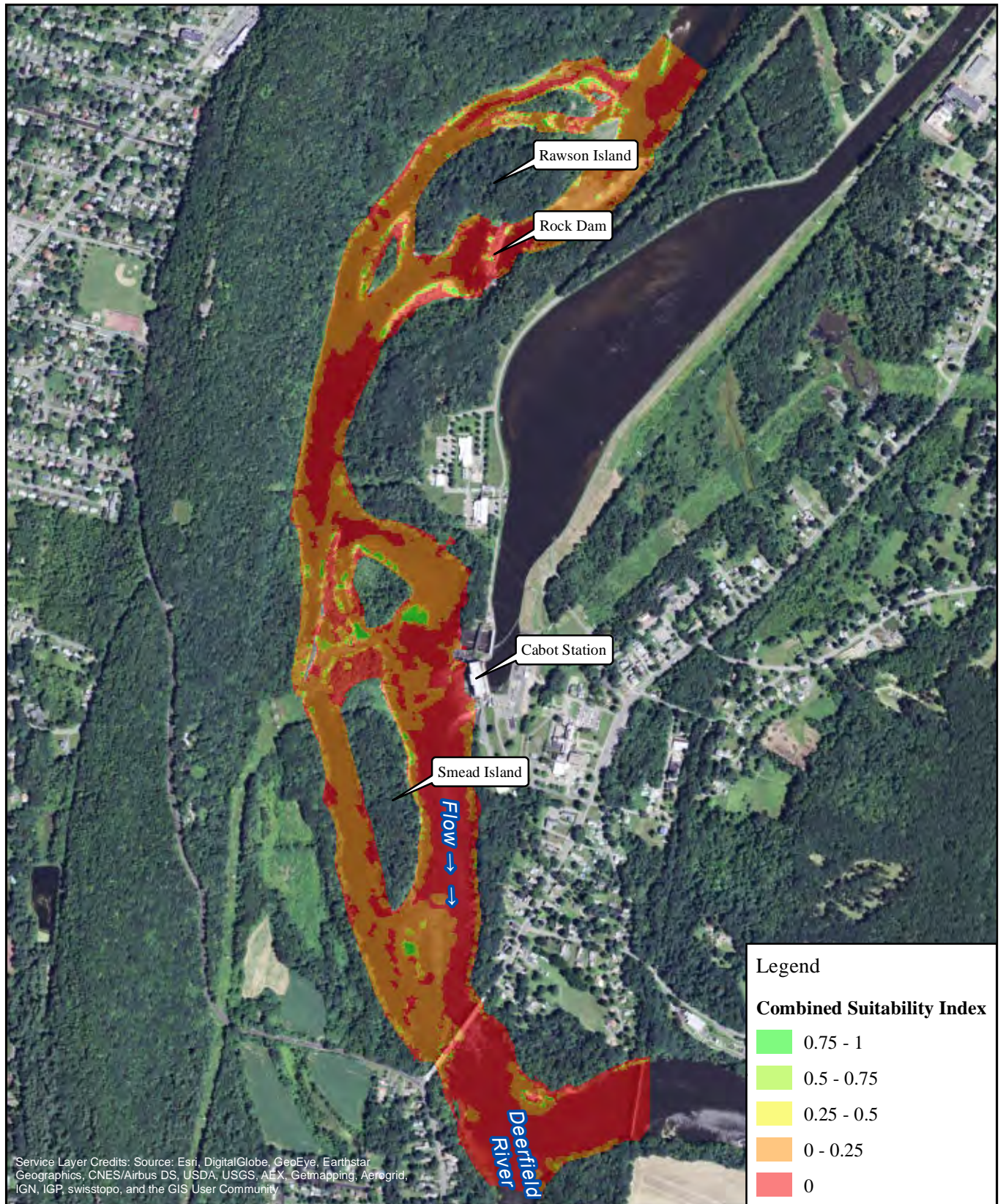

FIRSTLIGHT HYDRO GENERATING COMPANY
 Northfield Mountain Pumped Storage Project No. 2485
 Turners Falls Hydroelectric Project No. 1889
RELICENSING STUDY 3.3.1

0 500 1,000 2,000 Feet

Shallow Fast Guild-
 Cabot Flow: 7000 cfs
 Bypass Flow: 3000 cfs
 Deerfield Flow: 200 cfs

Copyright © 2016 FirstLight Power Resources All rights reserved.

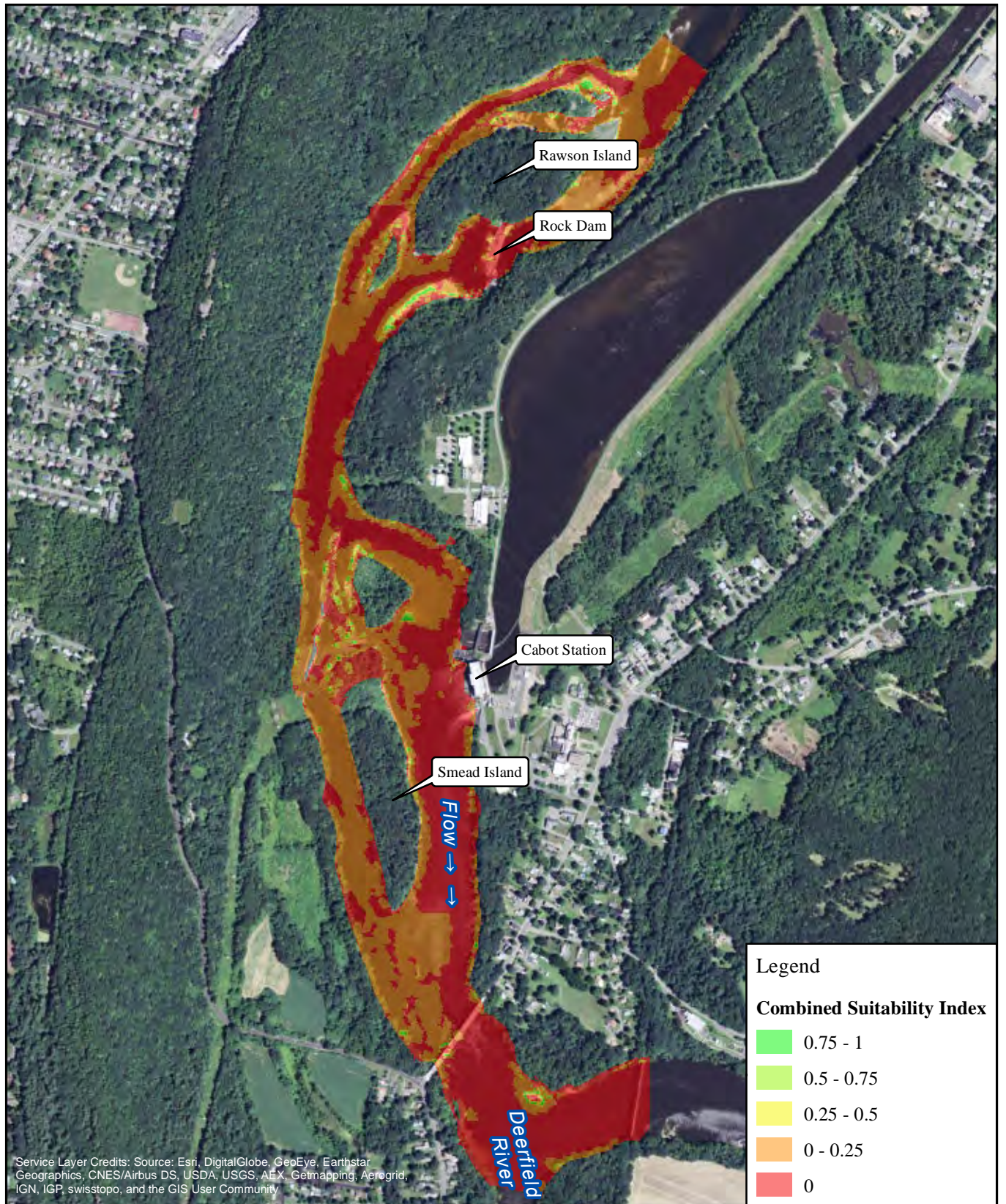

FIRSTLIGHT HYDRO GENERATING COMPANY
 Northfield Mountain Pumped Storage Project No. 2485
 Turners Falls Hydroelectric Project No. 1889
RELICENSING STUDY 3.3.1

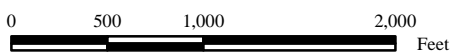

Shallow Fast Guild-
 Cabot Flow: 7000 cfs
 Bypass Flow: 5000 cfs
 Deerfield Flow: 200 cfs

Copyright © 2016 FirstLight Power Resources All rights reserved.

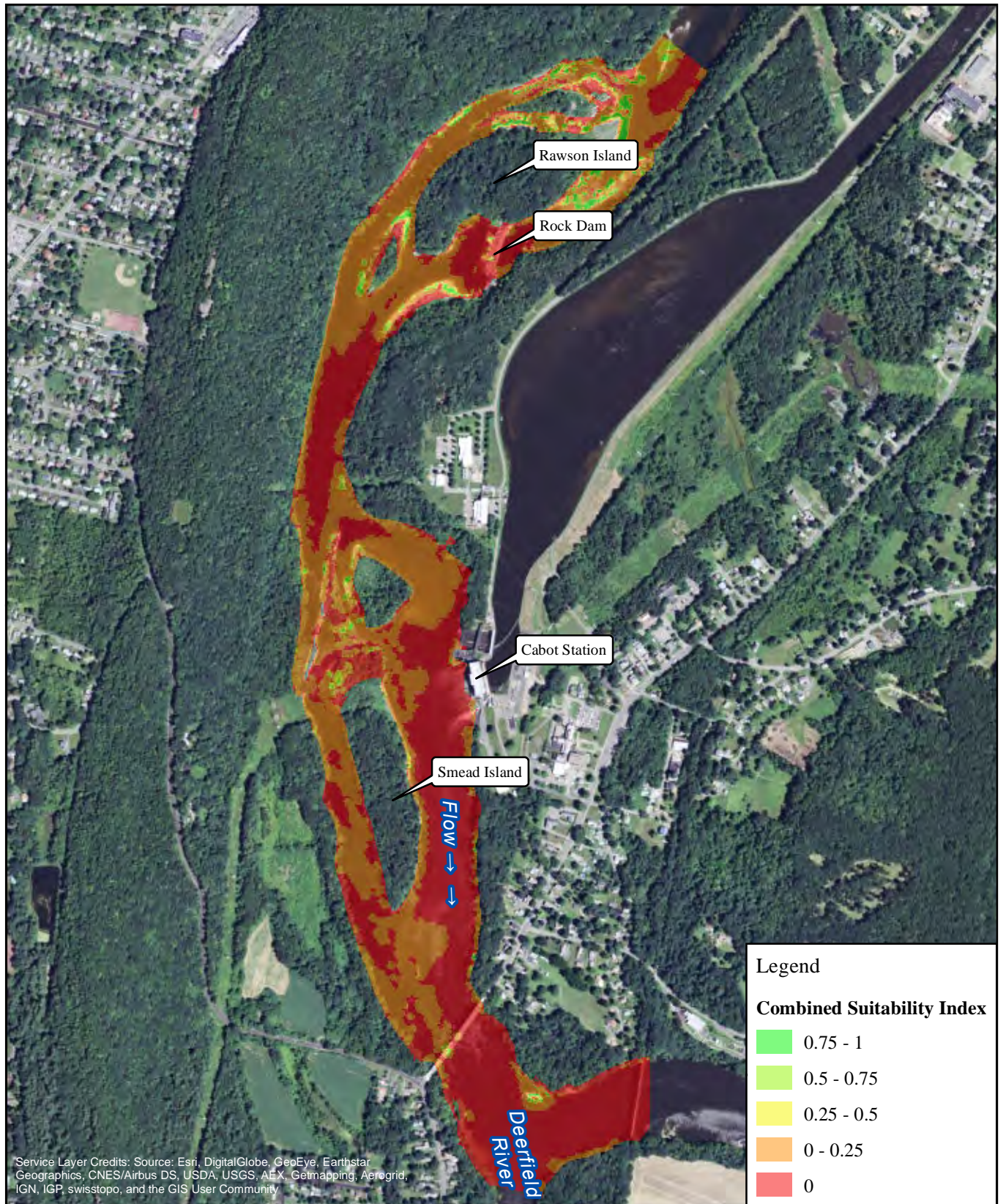

FIRSTLIGHT HYDRO GENERATING COMPANY
 Northfield Mountain Pumped Storage Project No. 2485
 Turners Falls Hydroelectric Project No. 1889
 RELICENSING STUDY 3.3.1

0 500 1,000 2,000 Feet

Shallow Fast Guild-
 Cabot Flow: 14000 cfs
 Bypass Flow: 1000 cfs
 Deerfield Flow: 200 cfs

Copyright © 2016 FirstLight Power Resources All rights reserved.

Path: W:\gis\studies\3_3_1\maps\combined_si.mxd

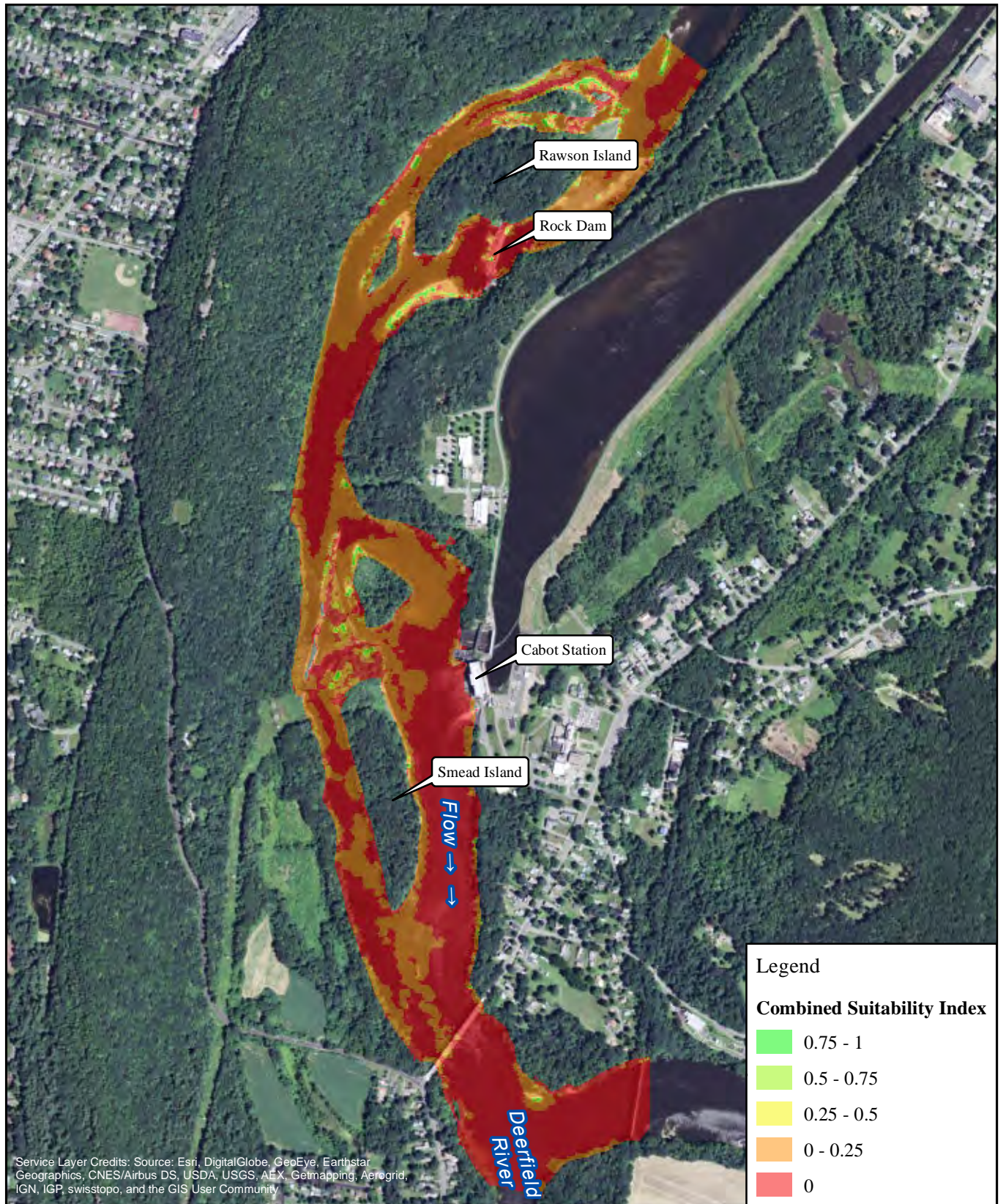

FIRSTLIGHT HYDRO GENERATING COMPANY
 Northfield Mountain Pumped Storage Project No. 2485
 Turners Falls Hydroelectric Project No. 1889
RELICENSING STUDY 3.3.1

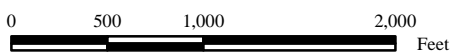

Shallow Fast Guild-
 Cabot Flow: 14000 cfs
 Bypass Flow: 3000 cfs
 Deerfield Flow: 200 cfs

Copyright © 2016 FirstLight Power Resources All rights reserved.

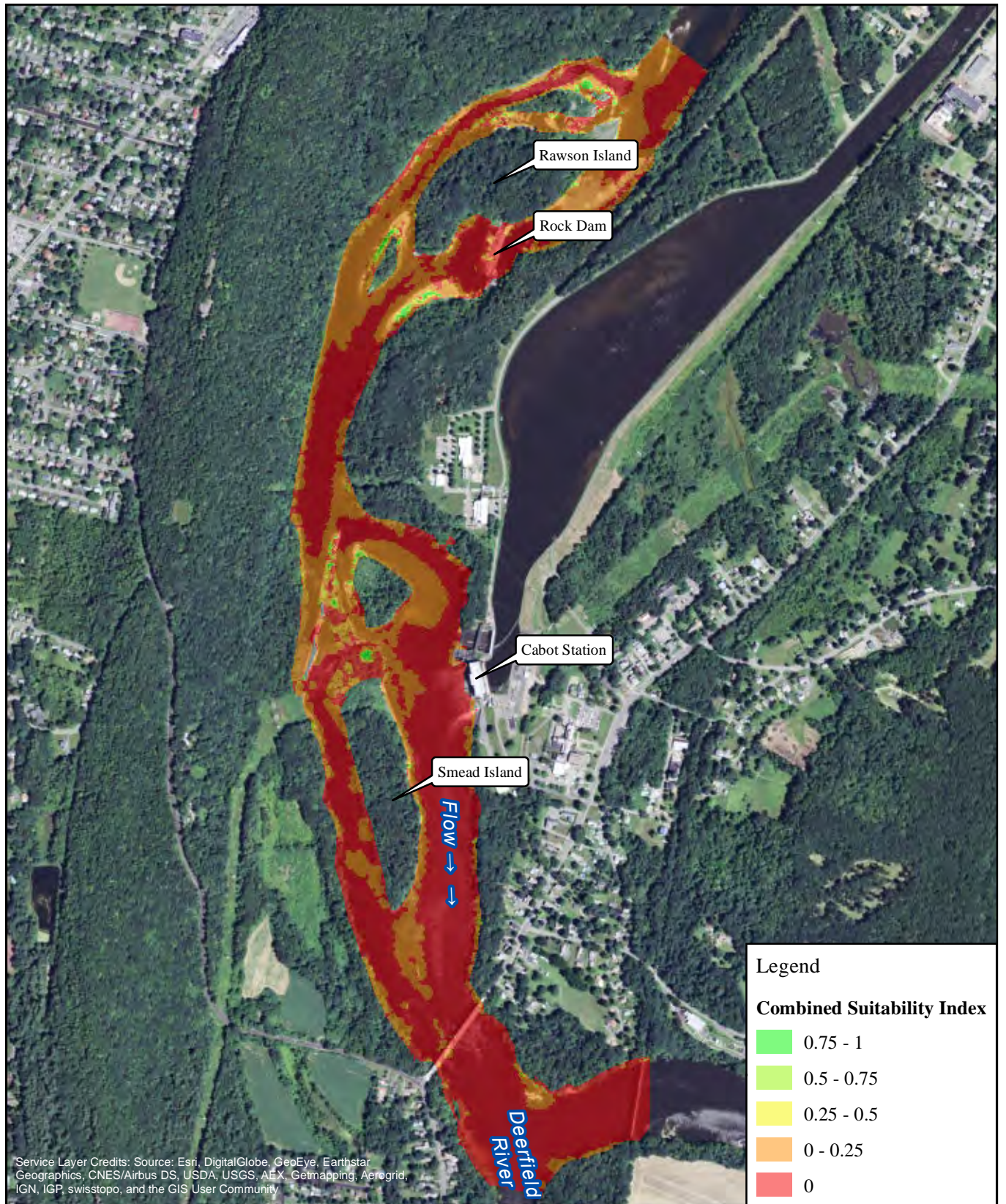

FirstLight
Power Resources



FIRSTLIGHT HYDRO GENERATING COMPANY
Northfield Mountain Pumped Storage Project No. 2485
Turners Falls Hydroelectric Project No. 1889
RELICENSING STUDY 3.3.1

0 500 1,000 2,000
Feet

Shallow Fast Guild-
Cabot Flow: 14000 cfs
Bypass Flow: 5000 cfs
Deerfield Flow: 200 cfs

Copyright © 2016 FirstLight Power Resources All rights reserved.

Path: W:\gis\studies\3_3_1\maps\combined_si.mxd

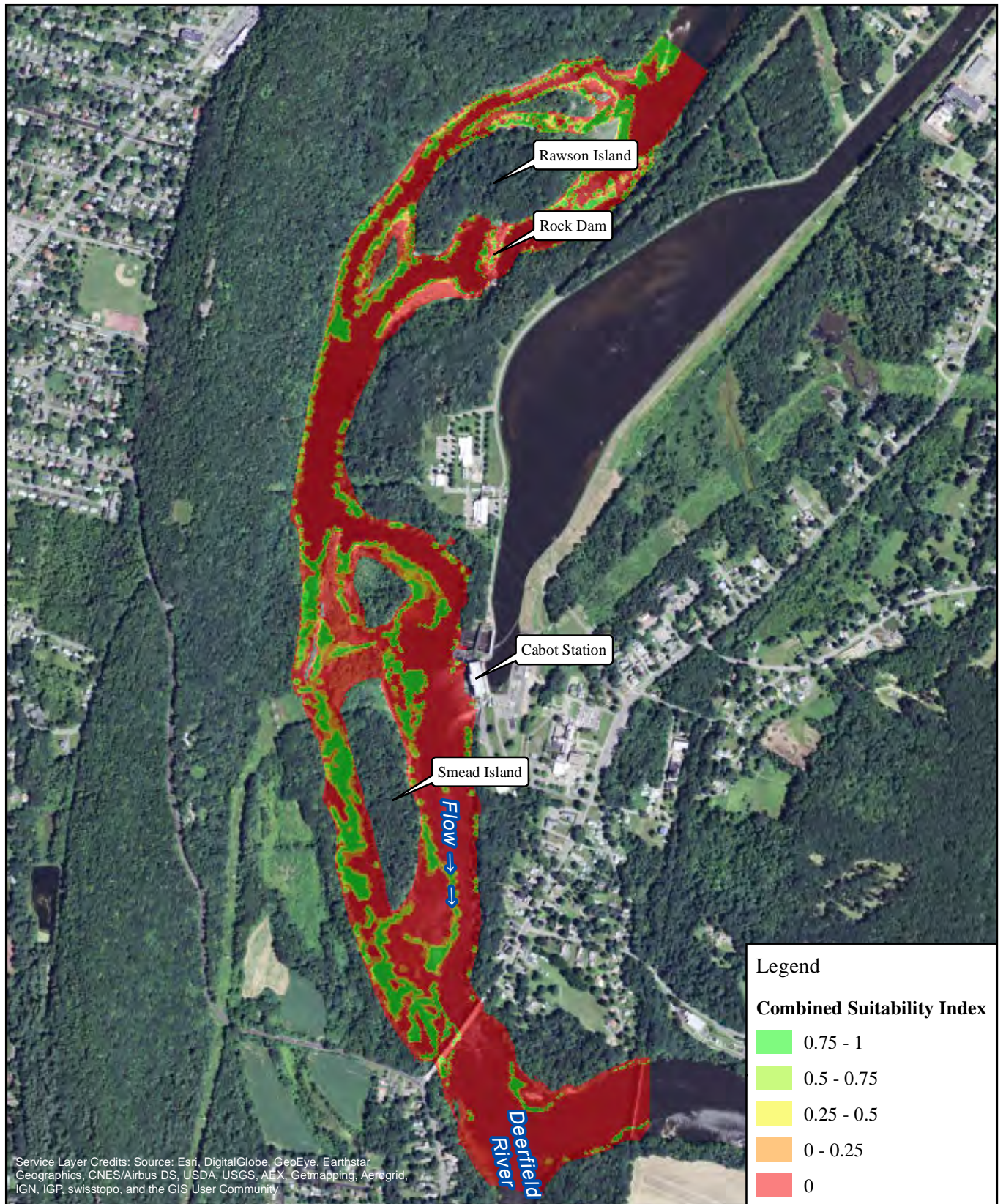

FirstLight
Power Resources



FIRSTLIGHT HYDRO GENERATING COMPANY
Northfield Mountain Pumped Storage Project No. 2485
Turners Falls Hydroelectric Project No. 1889
RELICENSING STUDY 3.3.1

0 500 1,000 2,000
Feet

Shallow Slow Guild-
Cabot Flow: 2500 cfs
Bypass Flow: 1000 cfs
Deerfield Flow: 200 cfs

Copyright © 2016 FirstLight Power Resources All rights reserved.

Path: W:\gis\studies\3_3_1\maps\combined_si.mxd

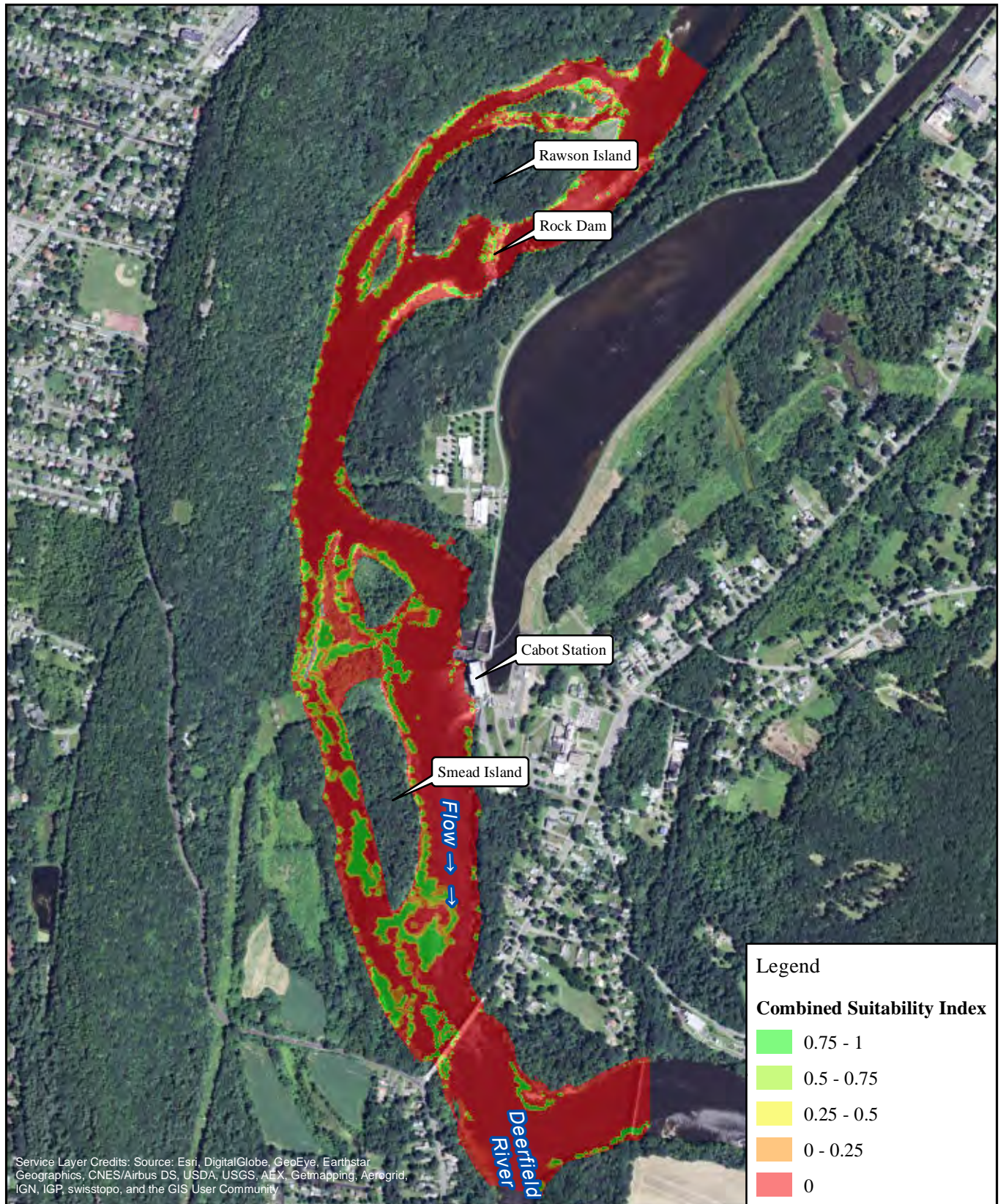

FirstLight
Power Resources



FIRSTLIGHT HYDRO GENERATING COMPANY
Northfield Mountain Pumped Storage Project No. 2485
Turners Falls Hydroelectric Project No. 1889
RELICENSING STUDY 3.3.1

0 500 1,000 2,000
Feet

Shallow Slow Guild-
Cabot Flow: 2500 cfs
Bypass Flow: 3000 cfs
Deerfield Flow: 200 cfs

Copyright © 2016 FirstLight Power Resources All rights reserved.

Path: W:\gis\studies\3_3_1\maps\combined_si.mxd

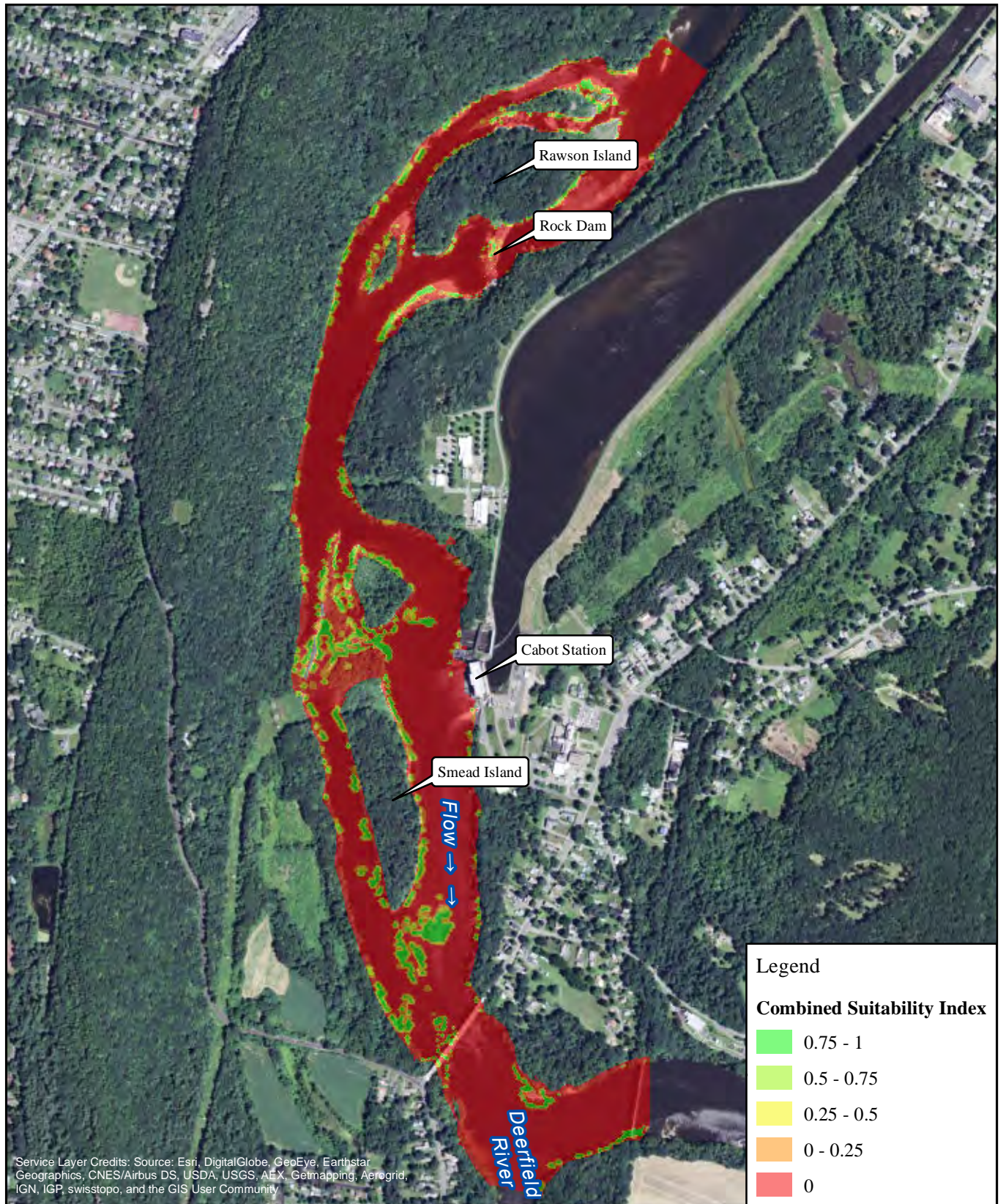

FirstLight
Power Resources



FIRSTLIGHT HYDRO GENERATING COMPANY
Northfield Mountain Pumped Storage Project No. 2485
Turners Falls Hydroelectric Project No. 1889
RELICENSING STUDY 3.3.1

0 500 1,000 2,000
Feet

Shallow Slow Guild-
Cabot Flow: 2500 cfs
Bypass Flow: 5000 cfs
Deerfield Flow: 200 cfs

Copyright © 2016 FirstLight Power Resources All rights reserved.

Path: W:\gis\studies\3_3_1\maps\combined_si.mxd

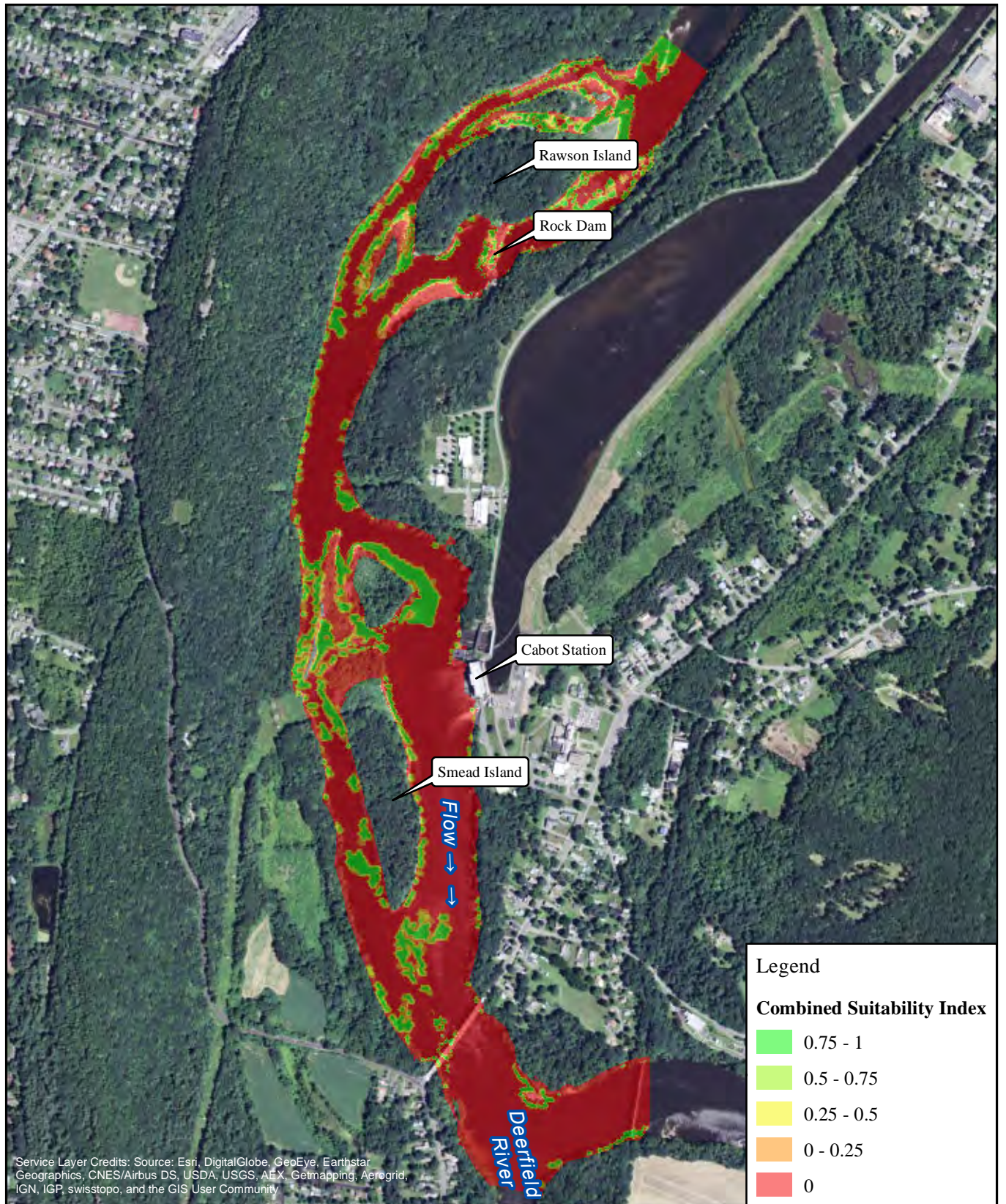

FirstLight
Power Resources



FIRSTLIGHT HYDRO GENERATING COMPANY
Northfield Mountain Pumped Storage Project No. 2485
Turners Falls Hydroelectric Project No. 1889
RELICENSING STUDY 3.3.1

0 500 1,000 2,000
Feet

Shallow Slow Guild-
Cabot Flow: 7000 cfs
Bypass Flow: 1000 cfs
Deerfield Flow: 200 cfs

Copyright © 2016 FirstLight Power Resources All rights reserved.

Path: W:\gis\studies\3_3_1\maps\combined_si.mxd

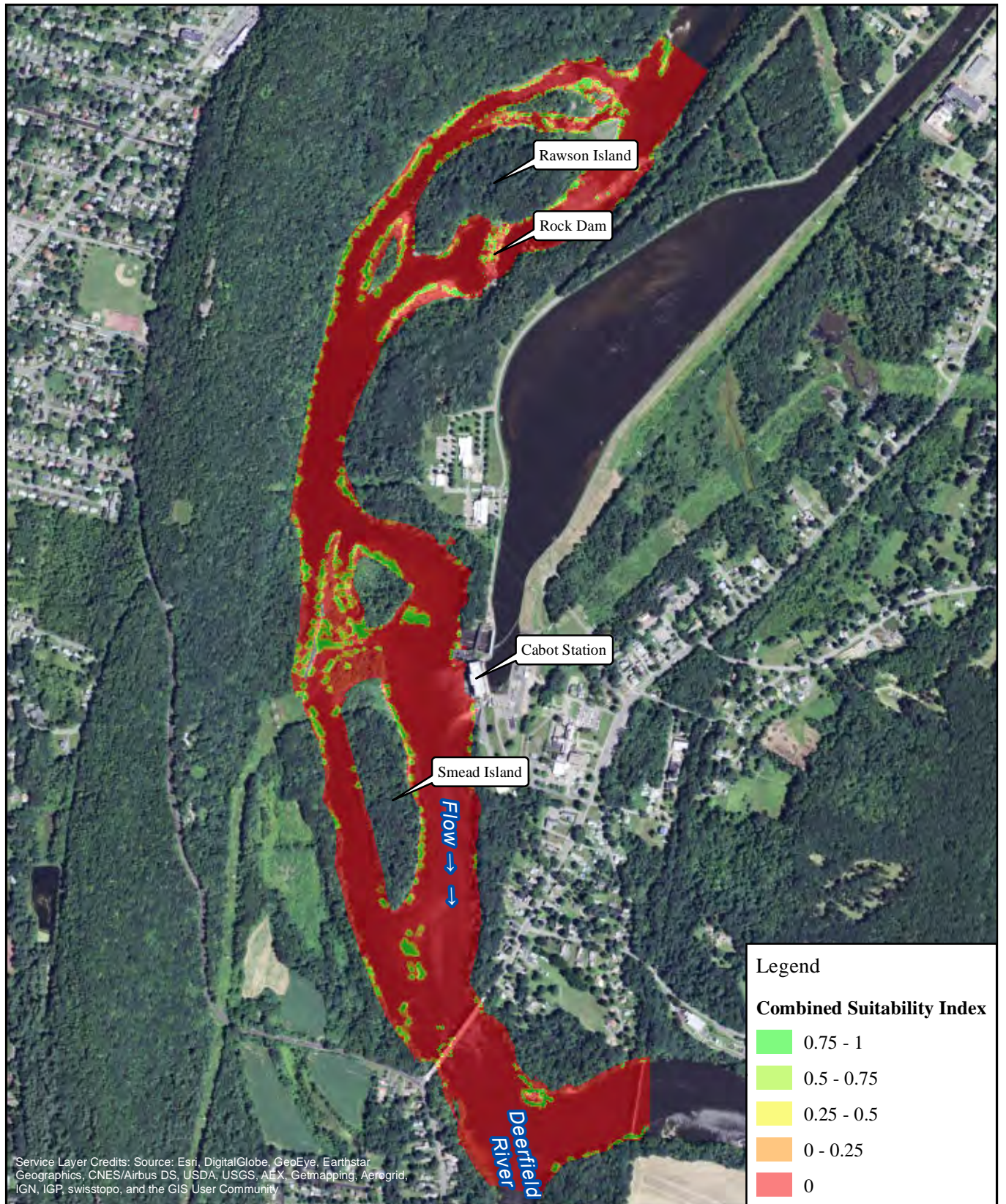

FirstLight
Power Resources



FIRSTLIGHT HYDRO GENERATING COMPANY
Northfield Mountain Pumped Storage Project No. 2485
Turners Falls Hydroelectric Project No. 1889
RELICENSING STUDY 3.3.1

0 500 1,000 2,000
Feet

Shallow Slow Guild-
Cabot Flow: 7000 cfs
Bypass Flow: 3000 cfs
Deerfield Flow: 200 cfs

Copyright © 2016 FirstLight Power Resources All rights reserved.

Path: W:\gis\studies\3_3_1\maps\combined_si.mxd

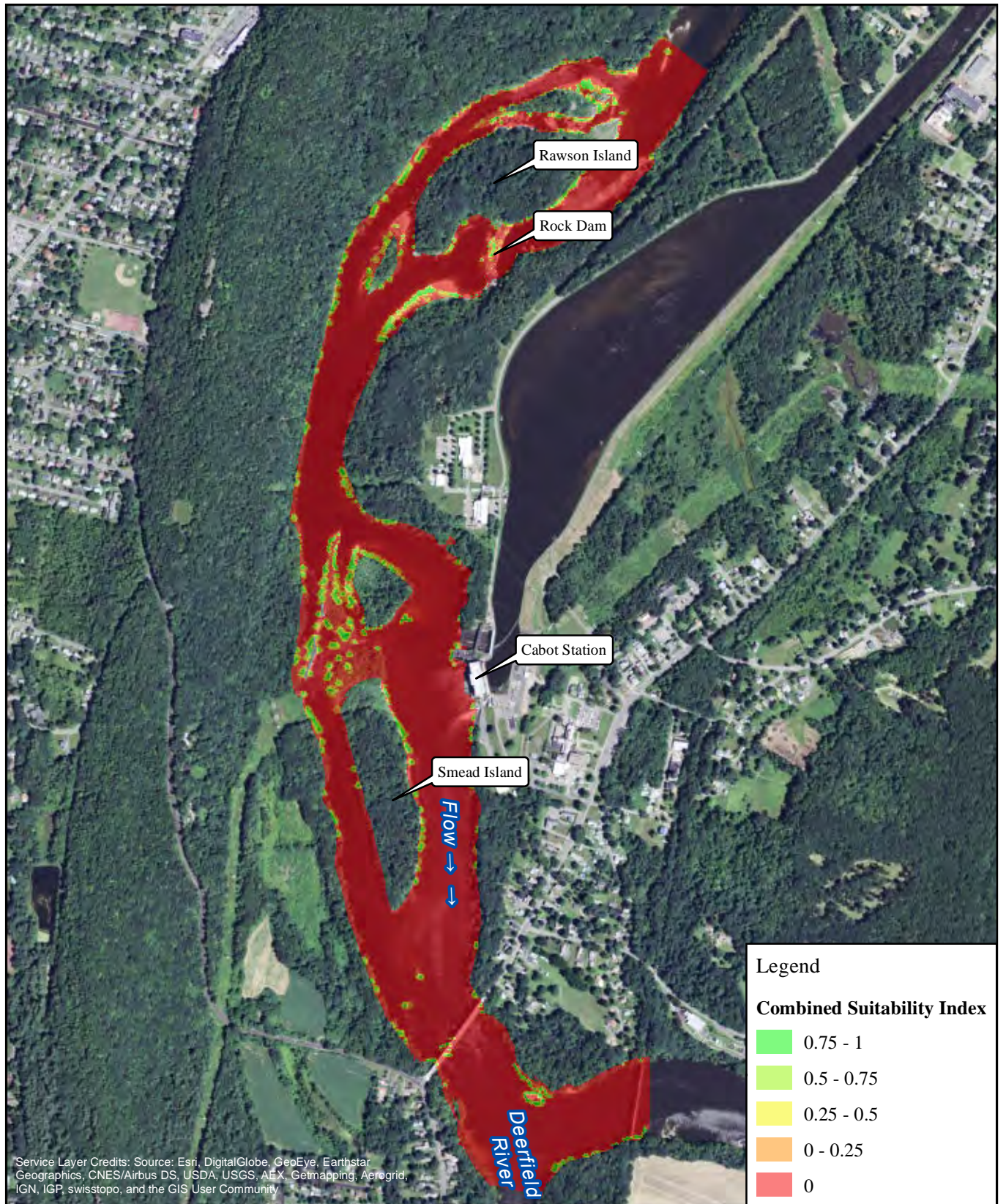

FirstLight
Power Resources



FIRSTLIGHT HYDRO GENERATING COMPANY
Northfield Mountain Pumped Storage Project No. 2485
Turners Falls Hydroelectric Project No. 1889
RELICENSING STUDY 3.3.1

0 500 1,000 2,000
Feet

Shallow Slow Guild-
Cabot Flow: 7000 cfs
Bypass Flow: 5000 cfs
Deerfield Flow: 200 cfs

Copyright © 2016 FirstLight Power Resources All rights reserved.

Path: W:\gis\studies\3_3_1\maps\combined_si.mxd

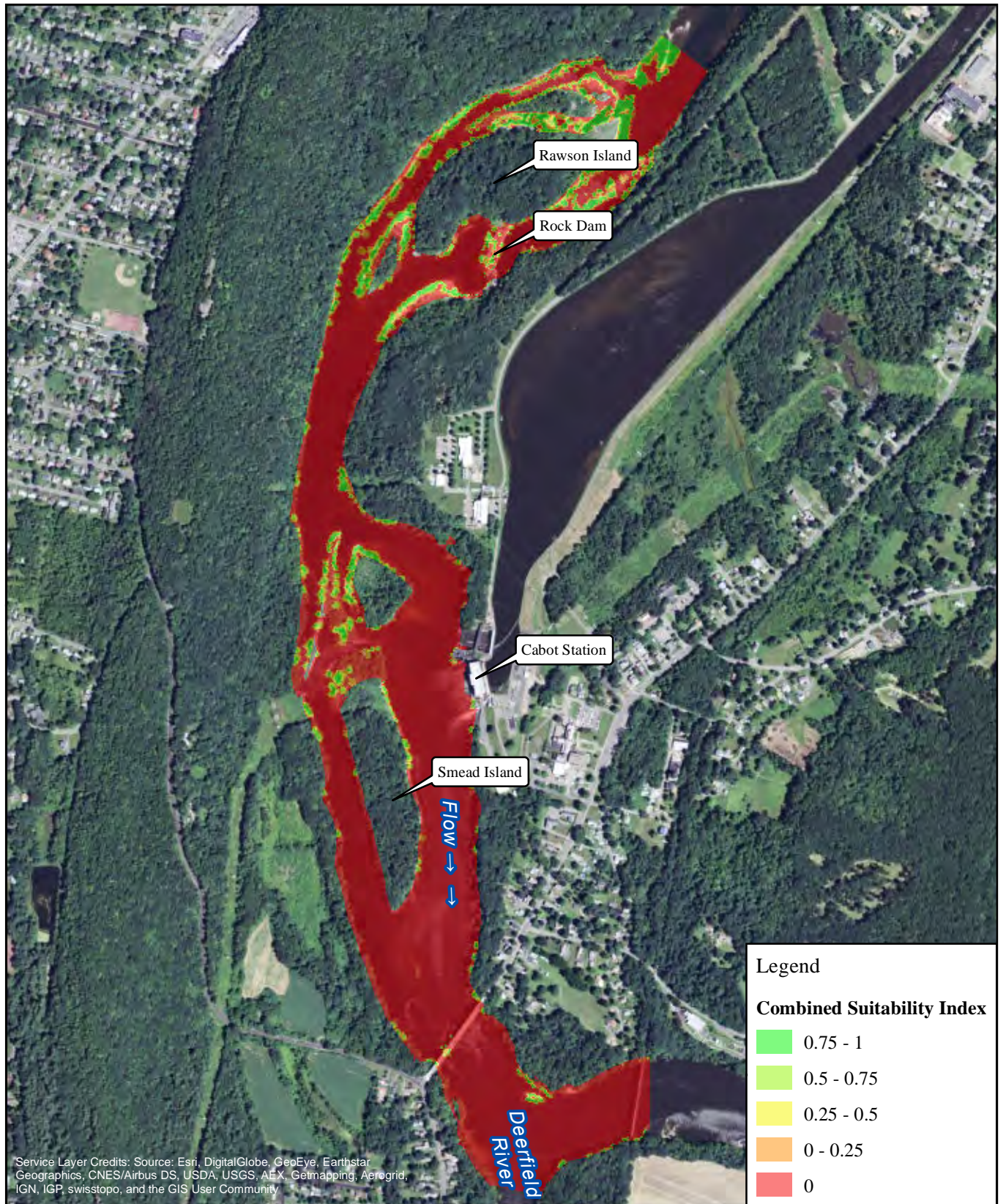

FirstLight
Power Resources



FIRSTLIGHT HYDRO GENERATING COMPANY
Northfield Mountain Pumped Storage Project No. 2485
Turners Falls Hydroelectric Project No. 1889
RELICENSING STUDY 3.3.1

0 500 1,000 2,000
Feet

Shallow Slow Guild-
Cabot Flow: 14000 cfs
Bypass Flow: 1000 cfs
Deerfield Flow: 200 cfs

Copyright © 2016 FirstLight Power Resources All rights reserved.

Path: W:\gis\studies\3_3_1\maps\combined_si.mxd

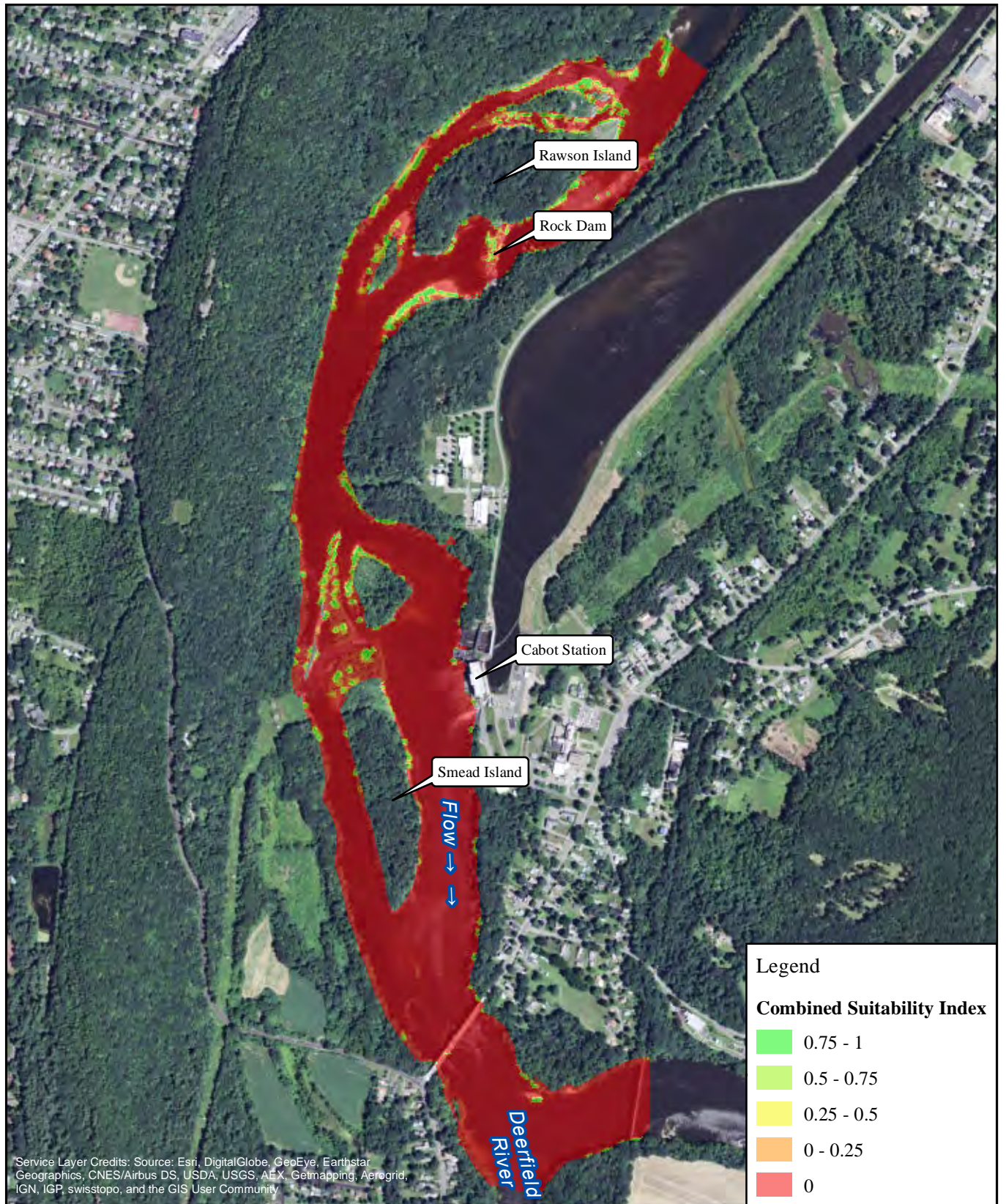

FirstLight
Power Resources



FIRSTLIGHT HYDRO GENERATING COMPANY
Northfield Mountain Pumped Storage Project No. 2485
Turners Falls Hydroelectric Project No. 1889
RELICENSING STUDY 3.3.1

0 500 1,000 2,000
Feet

Shallow Slow Guild-
Cabot Flow: 14000 cfs
Bypass Flow: 3000 cfs
Deerfield Flow: 200 cfs

Copyright © 2016 FirstLight Power Resources All rights reserved.

Path: W:\gis\studies\3_3_1\maps\combined_si.mxd

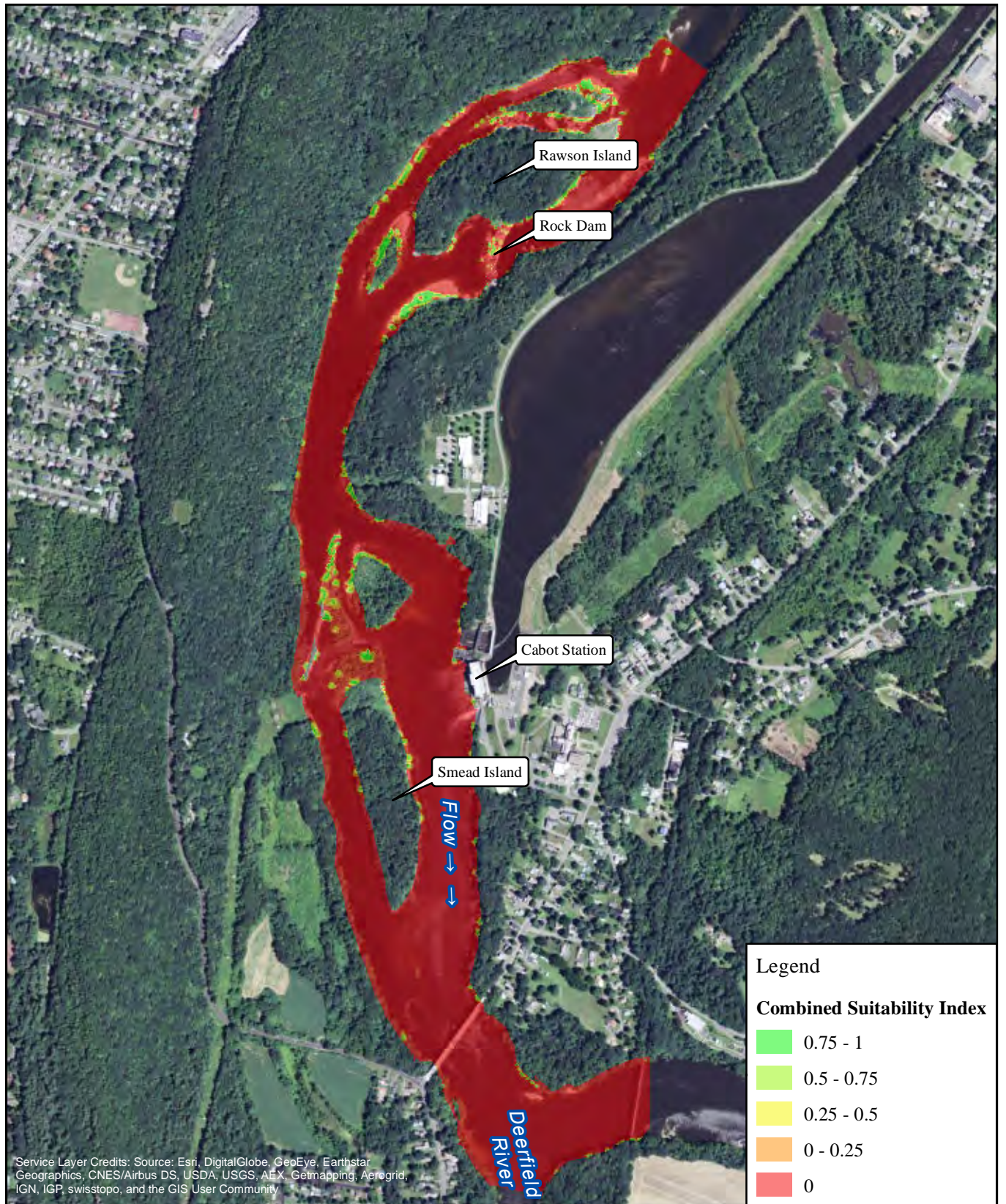

FirstLight
Power Resources



FIRSTLIGHT HYDRO GENERATING COMPANY
Northfield Mountain Pumped Storage Project No. 2485
Turners Falls Hydroelectric Project No. 1889
RELICENSING STUDY 3.3.1

0 500 1,000 2,000
Feet

Shallow Slow Guild-
Cabot Flow: 14000 cfs
Bypass Flow: 5000 cfs
Deerfield Flow: 200 cfs

Copyright © 2016 FirstLight Power Resources All rights reserved.

Path: W:\gis\studies\3_3_1\maps\combined_si.mxd

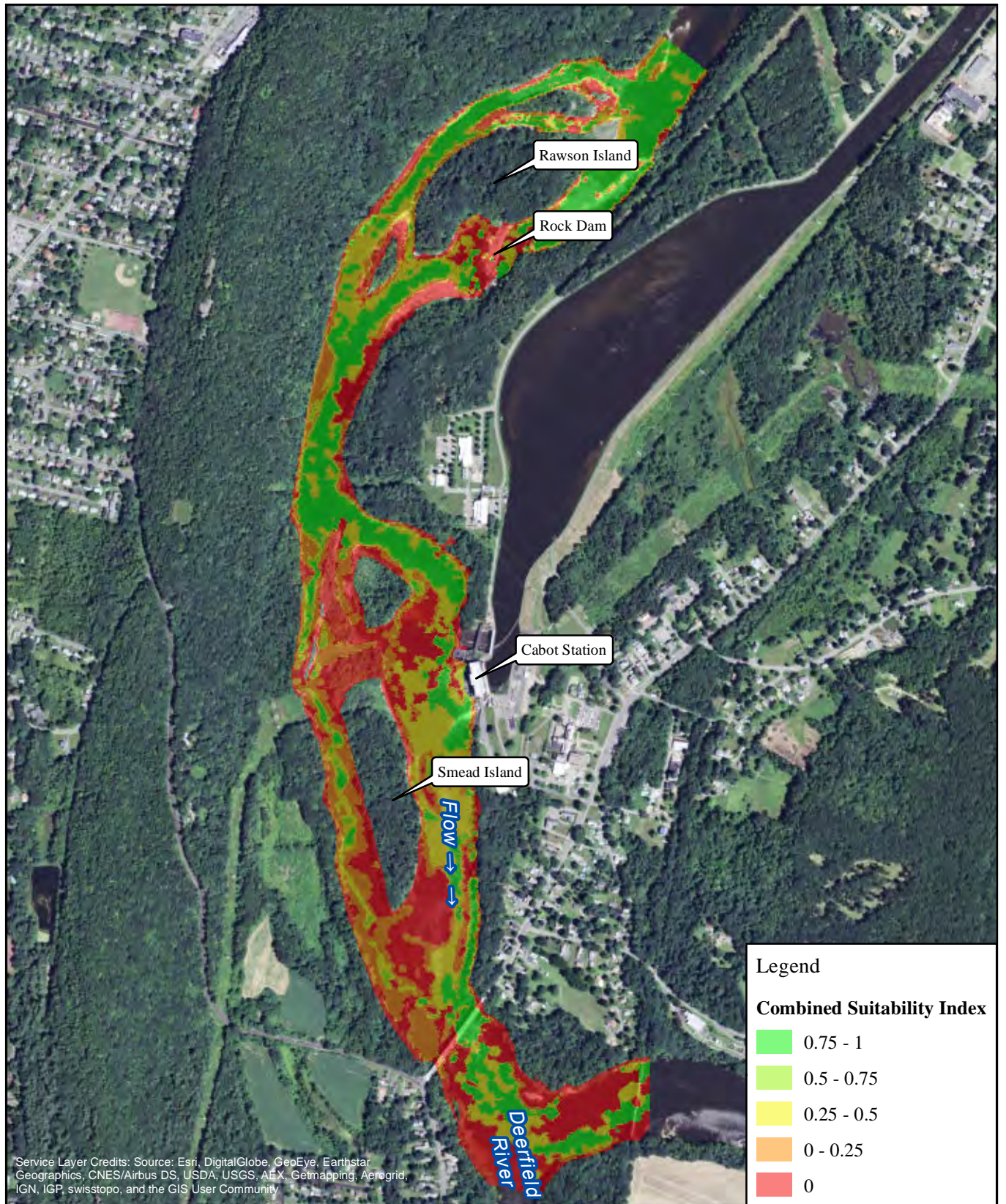

FirstLight
Power Resources



FIRSTLIGHT HYDRO GENERATING COMPANY
Northfield Mountain Pumped Storage Project No. 2485
Turners Falls Hydroelectric Project No. 1889
RELICENSING STUDY 3.3.1

0 500 1,000 2,000
Feet

Shortnose Sturgeon-Egg-Embryo
Cabot Flow: 2500 cfs
Bypass Flow: 1000 cfs
Deerfield Flow: 200 cfs

Copyright © 2016 FirstLight Power Resources All rights reserved.

Path: W:\gis\studies\3_3_1\maps\combined_si.mxd

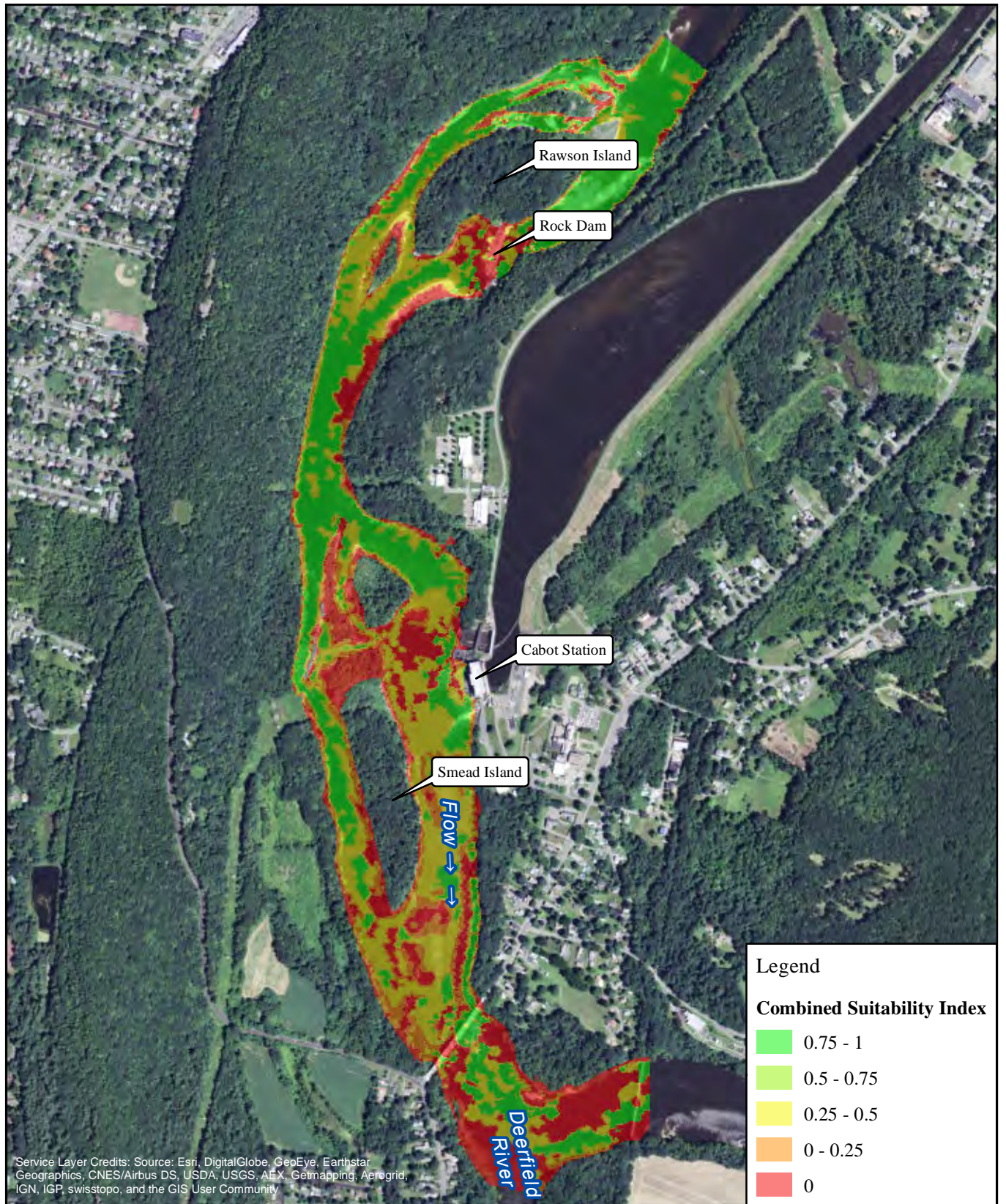

FirstLight
Power Resources



FIRSTLIGHT HYDRO GENERATING COMPANY
Northfield Mountain Pumped Storage Project No. 2485
Turners Falls Hydroelectric Project No. 1889
RELICENSING STUDY 3.3.1

0 500 1,000 2,000
Feet

Shortnose Sturgeon-Egg-Embryo
Cabot Flow: 2500 cfs
Bypass Flow: 3000 cfs
Deerfield Flow: 200 cfs

Copyright © 2016 FirstLight Power Resources All rights reserved.

Path: W:\gis\studies\3_3_1\maps\combined_si.mxd

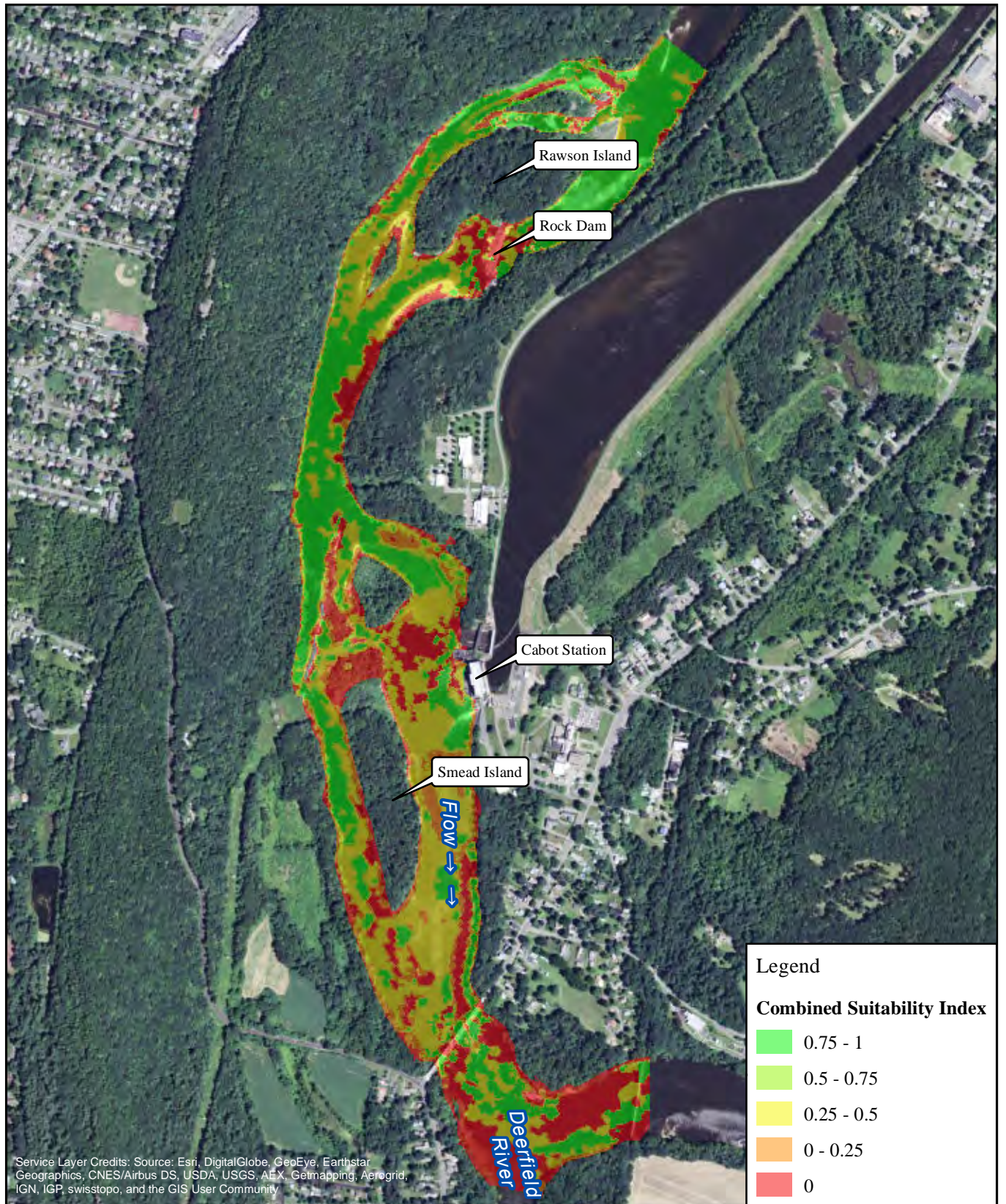

FirstLight
Power Resources



FIRSTLIGHT HYDRO GENERATING COMPANY
Northfield Mountain Pumped Storage Project No. 2485
Turners Falls Hydroelectric Project No. 1889
RELICENSING STUDY 3.3.1

0 500 1,000 2,000
Feet

Shortnose Sturgeon-Egg-Embryo
Cabot Flow: 2500 cfs
Bypass Flow: 5000 cfs
Deerfield Flow: 200 cfs

Copyright © 2016 FirstLight Power Resources All rights reserved.

Path: W:\gis\studies\3_3_1\maps\combined_si.mxd

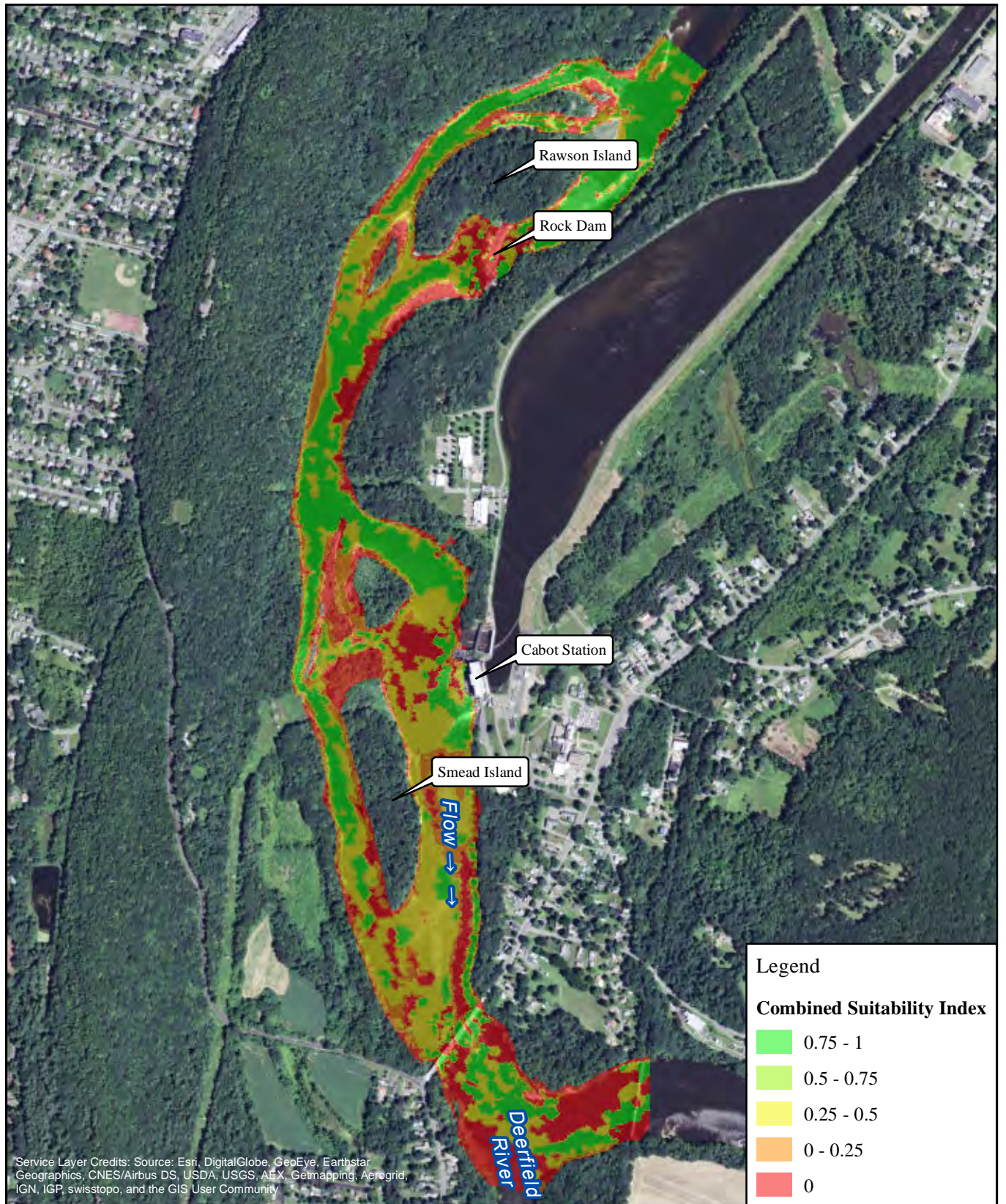

FirstLight
Power Resources



FIRSTLIGHT HYDRO GENERATING COMPANY
Northfield Mountain Pumped Storage Project No. 2485
Turners Falls Hydroelectric Project No. 1889
RELICENSING STUDY 3.3.1

0 500 1,000 2,000
Feet

Shortnose Sturgeon-Egg-Embryo
Cabot Flow: 7000 cfs
Bypass Flow: 1000 cfs
Deerfield Flow: 200 cfs

Copyright © 2016 FirstLight Power Resources All rights reserved.

Path: W:\gis\studies\3_3_1\maps\combined_si.mxd

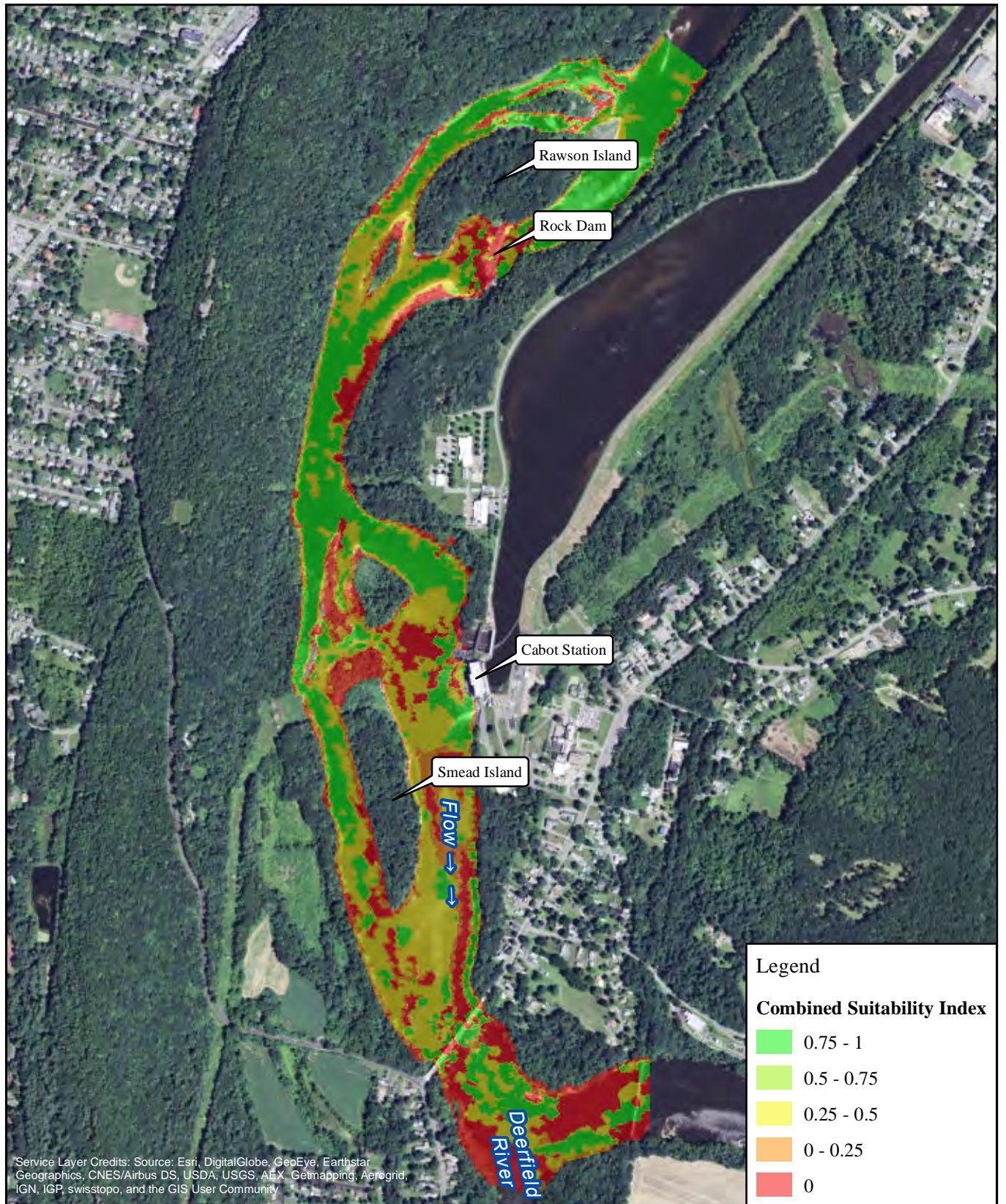

FirstLight
Power Resources



FIRSTLIGHT HYDRO GENERATING COMPANY
Northfield Mountain Pumped Storage Project No. 2485
Turners Falls Hydroelectric Project No. 1889
RELICENSING STUDY 3.3.1

0 500 1,000 2,000
Feet

Shortnose Sturgeon-Egg-Embryo
Cabot Flow: 7000 cfs
Bypass Flow: 3000 cfs
Deerfield Flow: 200 cfs

Copyright © 2016 FirstLight Power Resources All rights reserved.

Path: W:\gis\studies\3_3_1\maps\combined_si.mxd

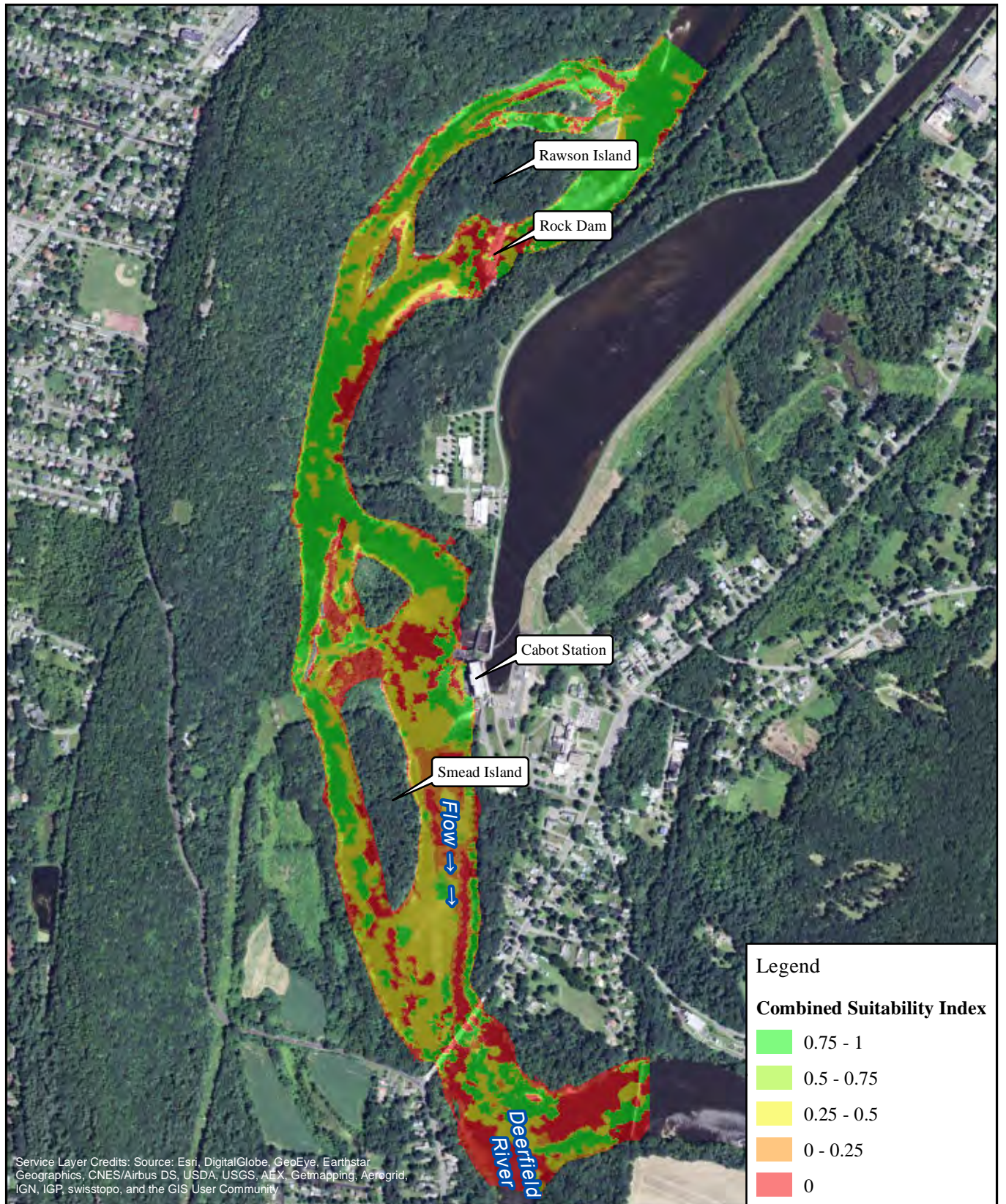

FirstLight
Power Resources



FIRSTLIGHT HYDRO GENERATING COMPANY
Northfield Mountain Pumped Storage Project No. 2485
Turners Falls Hydroelectric Project No. 1889
RELICENSING STUDY 3.3.1

0 500 1,000 2,000 Feet

Shortnose Sturgeon-Egg-Embryo
Cabot Flow: 7000 cfs
Bypass Flow: 5000 cfs
Deerfield Flow: 200 cfs

Copyright © 2016 FirstLight Power Resources All rights reserved.

Path: W:\gis\studies\3_3_1\maps\combined_si.mxd

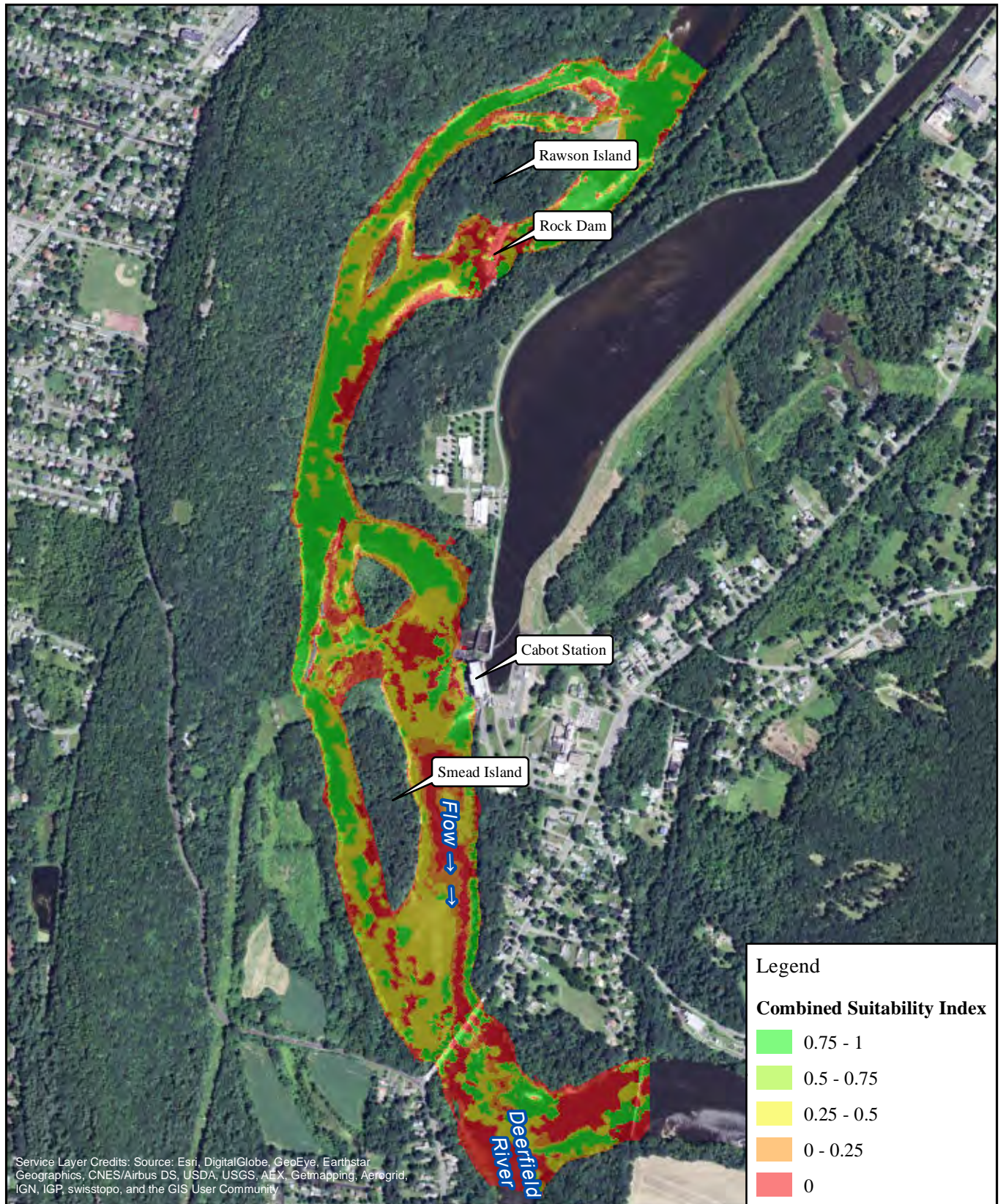

FirstLight
Power Resources



FIRSTLIGHT HYDRO GENERATING COMPANY
Northfield Mountain Pumped Storage Project No. 2485
Turners Falls Hydroelectric Project No. 1889
RELICENSING STUDY 3.3.1

0 500 1,000 2,000
Feet

Shortnose Sturgeon-Egg-Embryo
Cabot Flow: 14000 cfs
Bypass Flow: 1000 cfs
Deerfield Flow: 200 cfs

Copyright © 2016 FirstLight Power Resources All rights reserved.

Path: W:\gis\studies\3_3_1\maps\combined_si.mxd

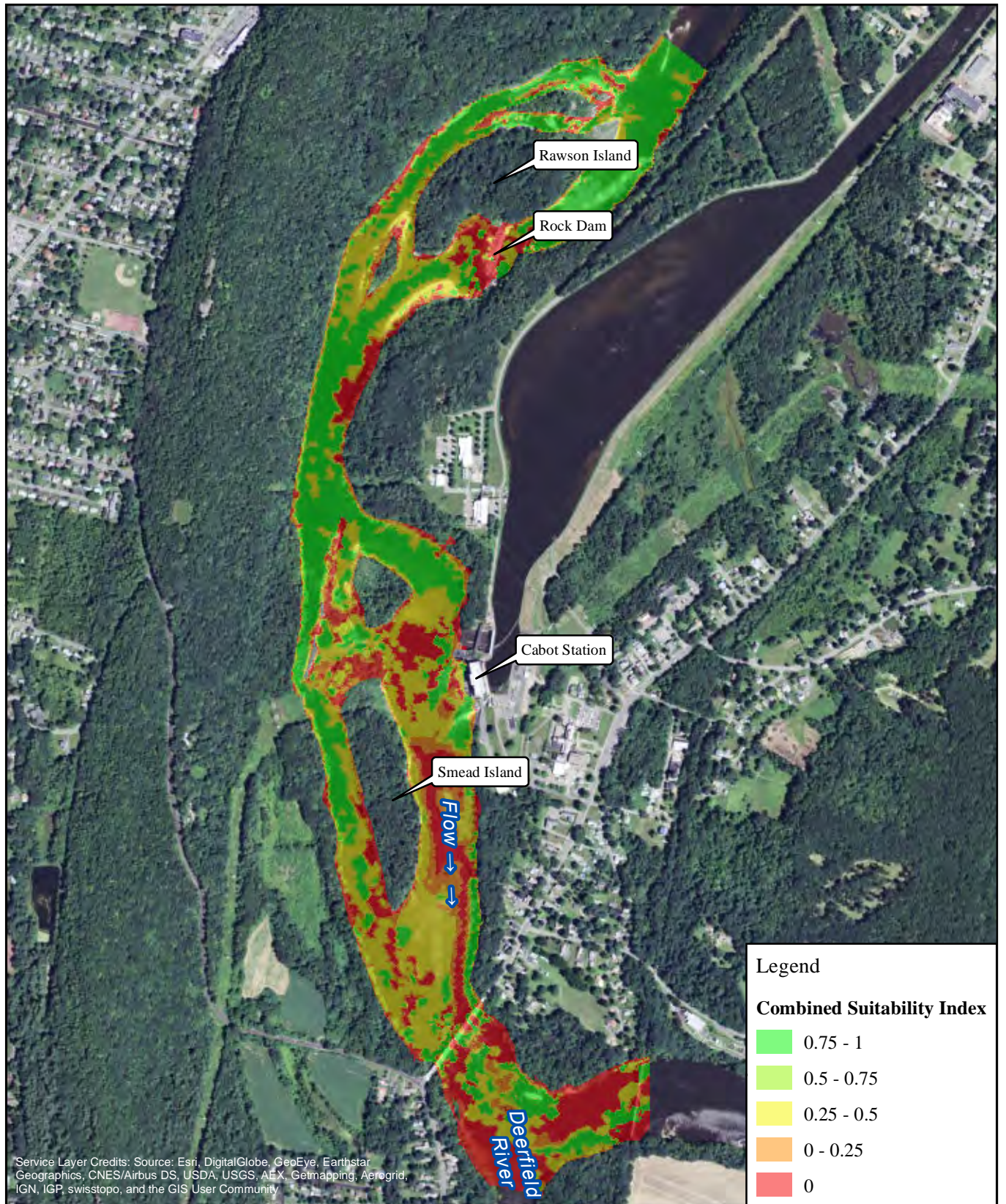

FirstLight
Power Resources



FIRSTLIGHT HYDRO GENERATING COMPANY
Northfield Mountain Pumped Storage Project No. 2485
Turners Falls Hydroelectric Project No. 1889
RELICENSING STUDY 3.3.1

0 500 1,000 2,000
Feet

Shortnose Sturgeon-Egg-Embryo
Cabot Flow: 14000 cfs
Bypass Flow: 3000 cfs
Deerfield Flow: 200 cfs

Copyright © 2016 FirstLight Power Resources All rights reserved.

Path: W:\gis\studies\3_3_1\maps\combined_si.mxd

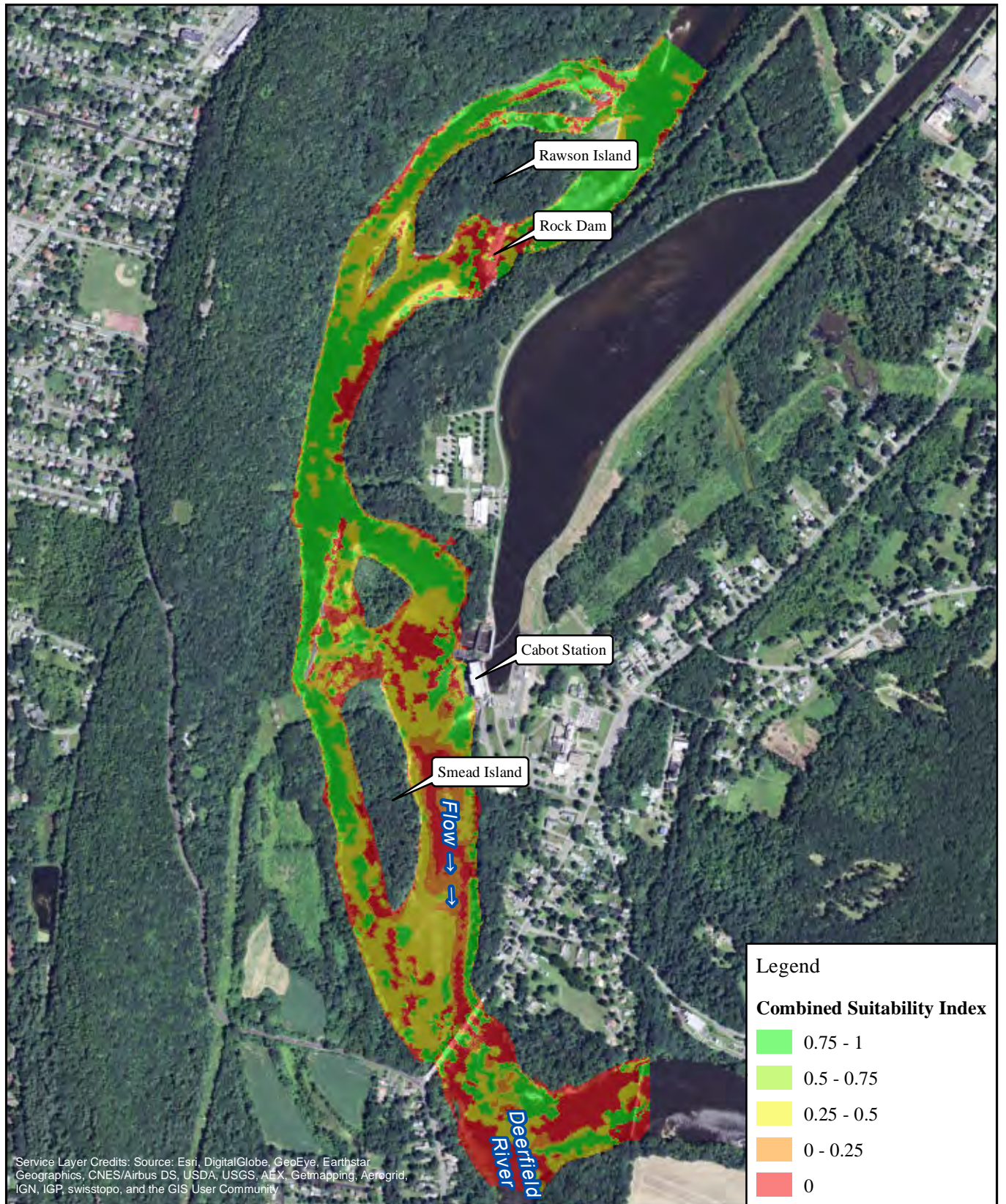

FirstLight
Power Resources



FIRSTLIGHT HYDRO GENERATING COMPANY
Northfield Mountain Pumped Storage Project No. 2485
Turners Falls Hydroelectric Project No. 1889
RELICENSING STUDY 3.3.1

0 500 1,000 2,000
Feet

Shortnose Sturgeon-Egg-Embryo
Cabot Flow: 14000 cfs
Bypass Flow: 5000 cfs
Deerfield Flow: 200 cfs

Copyright © 2016 FirstLight Power Resources All rights reserved.

Path: W:\gis\studies\3_3_1\maps\combined_si.mxd

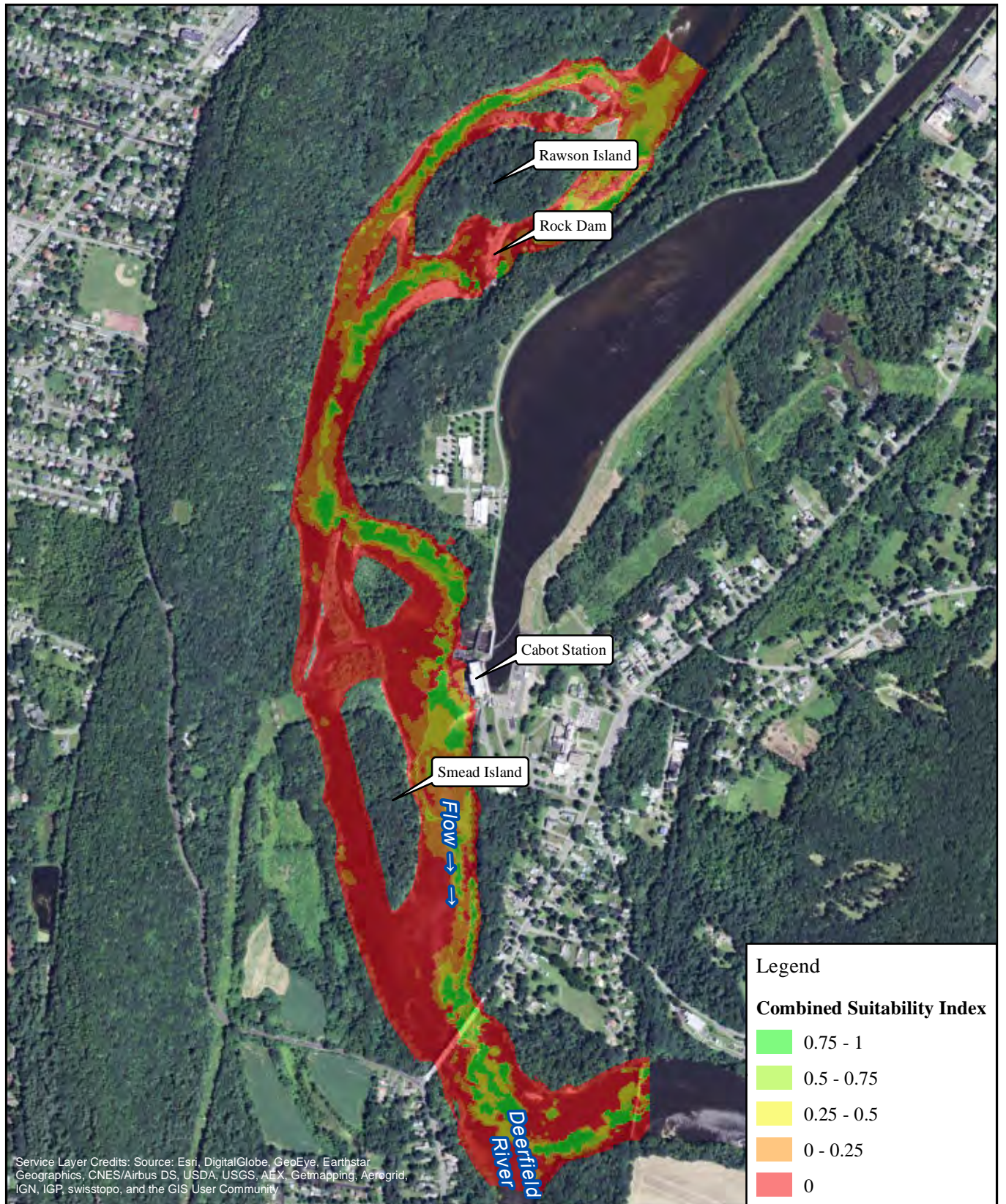

FirstLight
Power Resources



FIRSTLIGHT HYDRO GENERATING COMPANY
Northfield Mountain Pumped Storage Project No. 2485
Turners Falls Hydroelectric Project No. 1889
RELICENSING STUDY 3.3.1

0 500 1,000 2,000
Feet

Shortnose Sturgeon-Spawning
Cabot Flow: 2500 cfs
Bypass Flow: 1000 cfs
Deerfield Flow: 200 cfs

Copyright © 2016 FirstLight Power Resources All rights reserved.

Path: W:\gis\studies\3_3_1\maps\combined_si.mxd

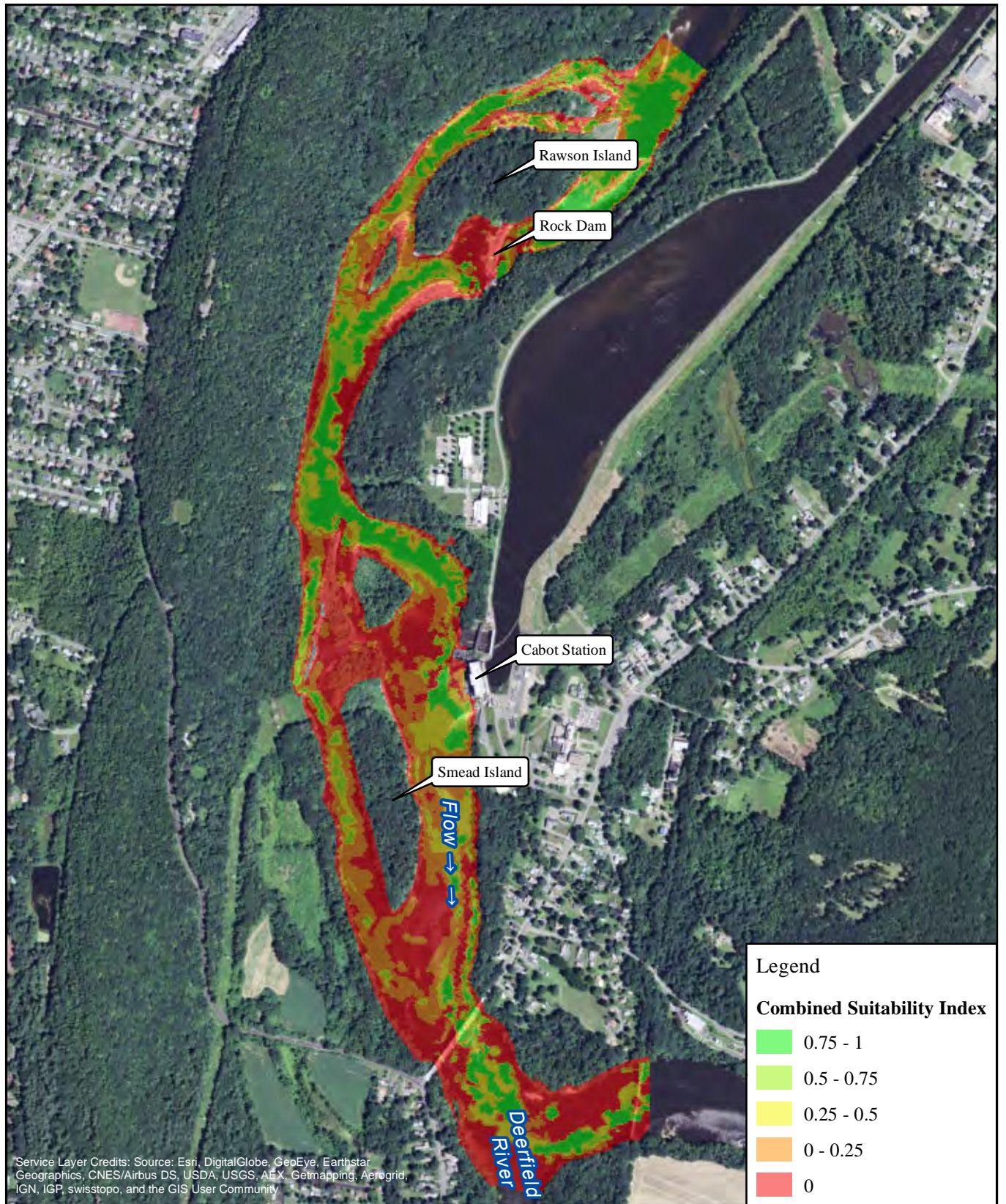

FirstLight
Power Resources



FIRSTLIGHT HYDRO GENERATING COMPANY
Northfield Mountain Pumped Storage Project No. 2485
Turners Falls Hydroelectric Project No. 1889
RELICENSING STUDY 3.3.1

0 500 1,000 2,000
Feet

Shortnose Sturgeon-Spawning
Cabot Flow: 2500 cfs
Bypass Flow: 3000 cfs
Deerfield Flow: 200 cfs

Copyright © 2016 FirstLight Power Resources All rights reserved.

Path: W:\gis\studies\3_3_1\maps\combined_si.mxd

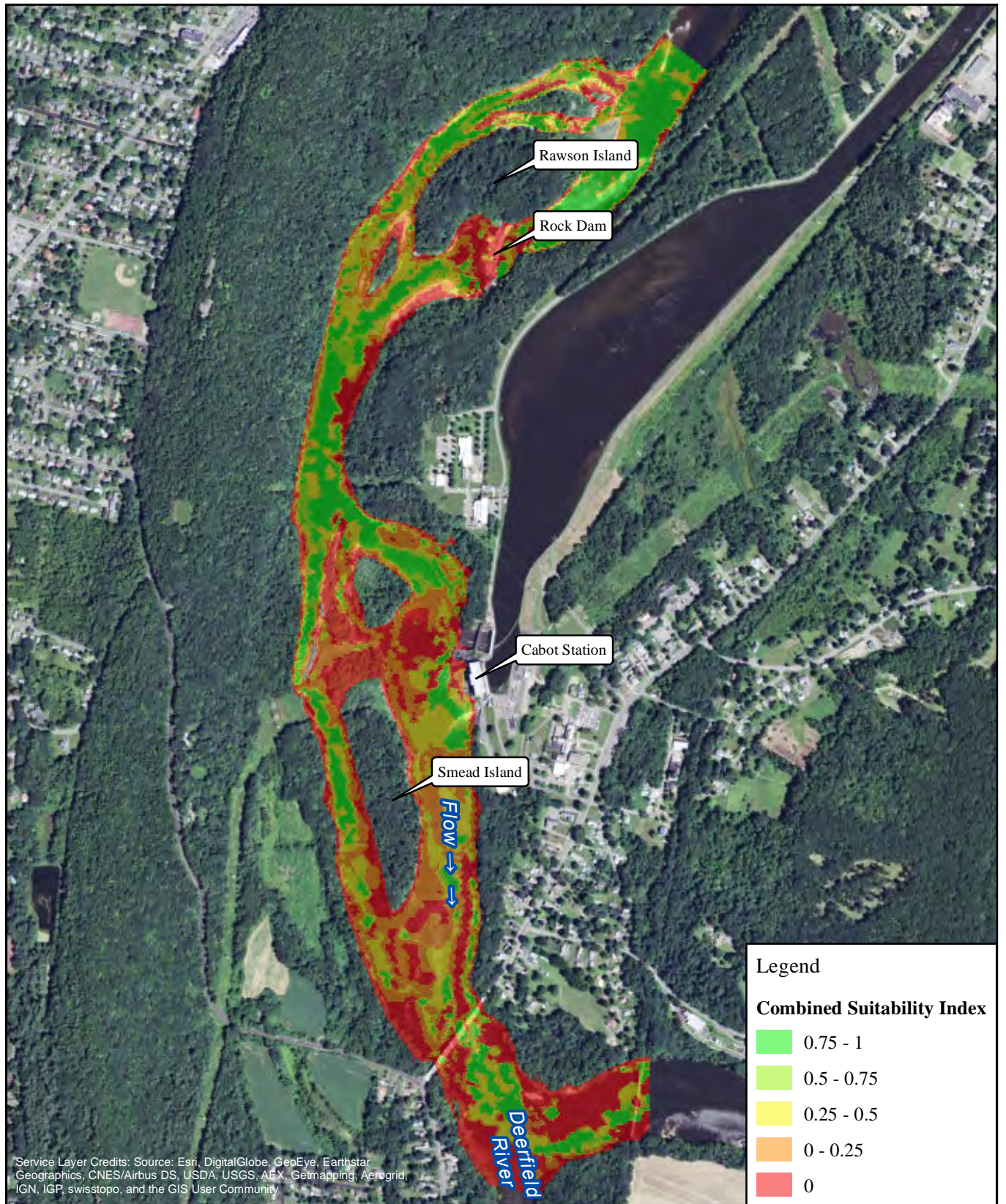

FirstLight
Power Resources



FIRSTLIGHT HYDRO GENERATING COMPANY
Northfield Mountain Pumped Storage Project No. 2485
Turners Falls Hydroelectric Project No. 1889
RELICENSING STUDY 3.3.1

0 500 1,000 2,000
Feet

Shortnose Sturgeon-Spawning
Cabot Flow: 2500 cfs
Bypass Flow: 5000 cfs
Deerfield Flow: 200 cfs

Copyright © 2016 FirstLight Power Resources All rights reserved.

Path: W:\gis\studies\3_3_1\maps\combined_si.mxd

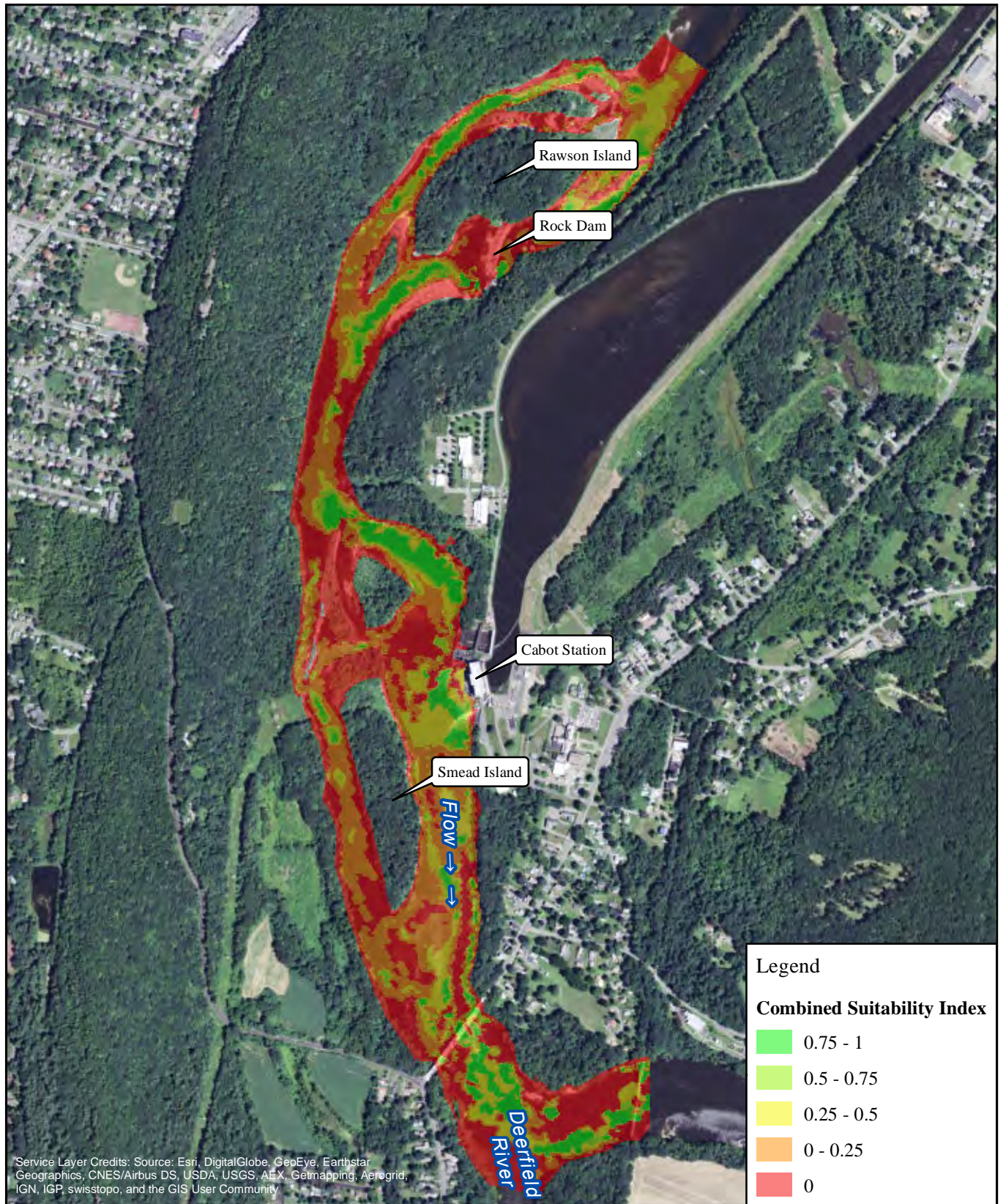

FirstLight
Power Resources



FIRSTLIGHT HYDRO GENERATING COMPANY
Northfield Mountain Pumped Storage Project No. 2485
Turners Falls Hydroelectric Project No. 1889
RELICENSING STUDY 3.3.1

0 500 1,000 2,000
Feet

Shortnose Sturgeon-Spawning
Cabot Flow: 7000 cfs
Bypass Flow: 1000 cfs
Deerfield Flow: 200 cfs

Copyright © 2016 FirstLight Power Resources All rights reserved.

Path: W:\gis\studies\3_3_1\maps\combined_si.mxd

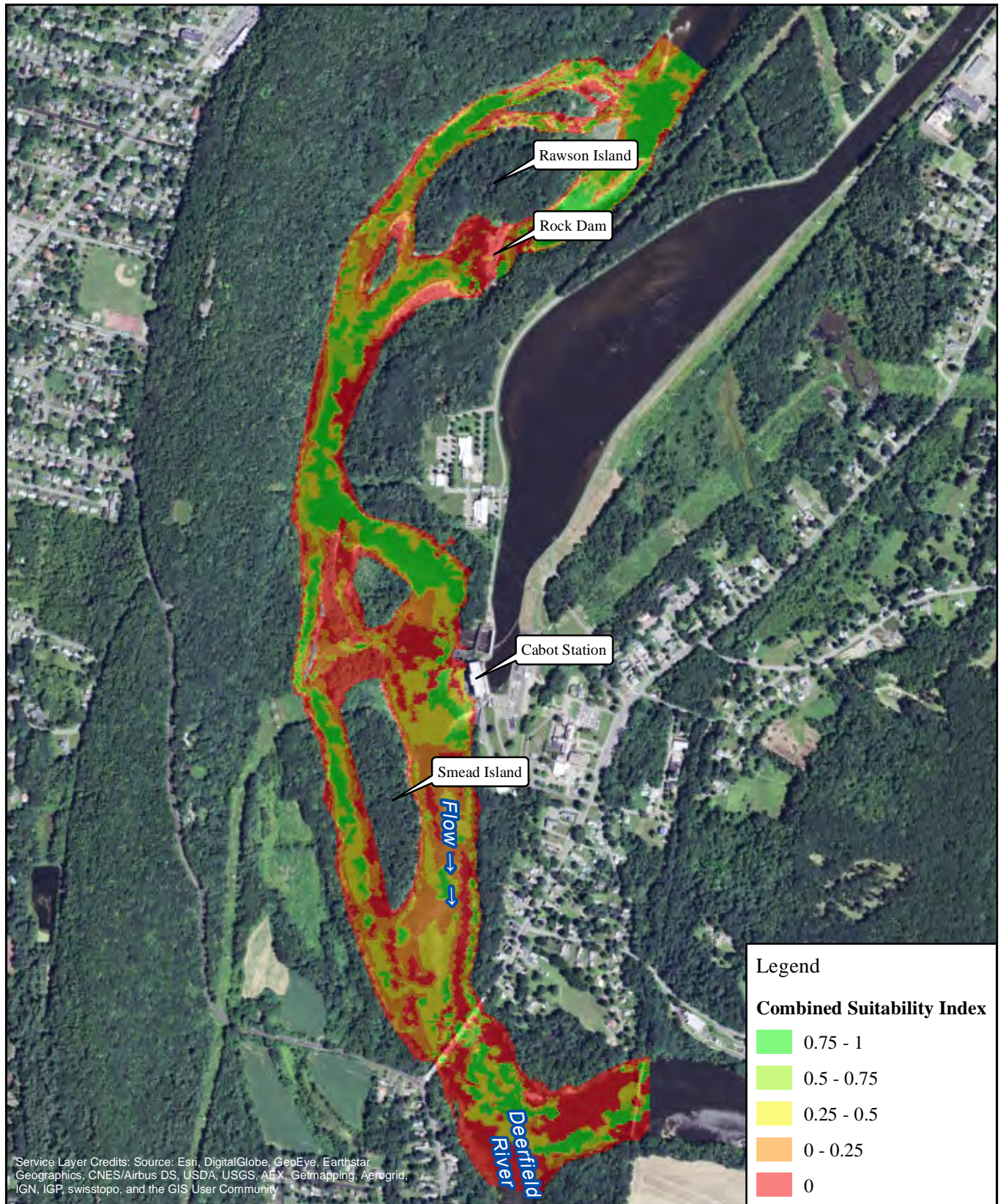

FirstLight
Power Resources



FIRSTLIGHT HYDRO GENERATING COMPANY
Northfield Mountain Pumped Storage Project No. 2485
Turners Falls Hydroelectric Project No. 1889
RELICENSING STUDY 3.3.1

0 500 1,000 2,000
Feet

Shortnose Sturgeon-Spawning
Cabot Flow: 7000 cfs
Bypass Flow: 3000 cfs
Deerfield Flow: 200 cfs

Copyright © 2016 FirstLight Power Resources All rights reserved.

Path: W:\gis\studies\3_3_1\maps\combined_si.mxd

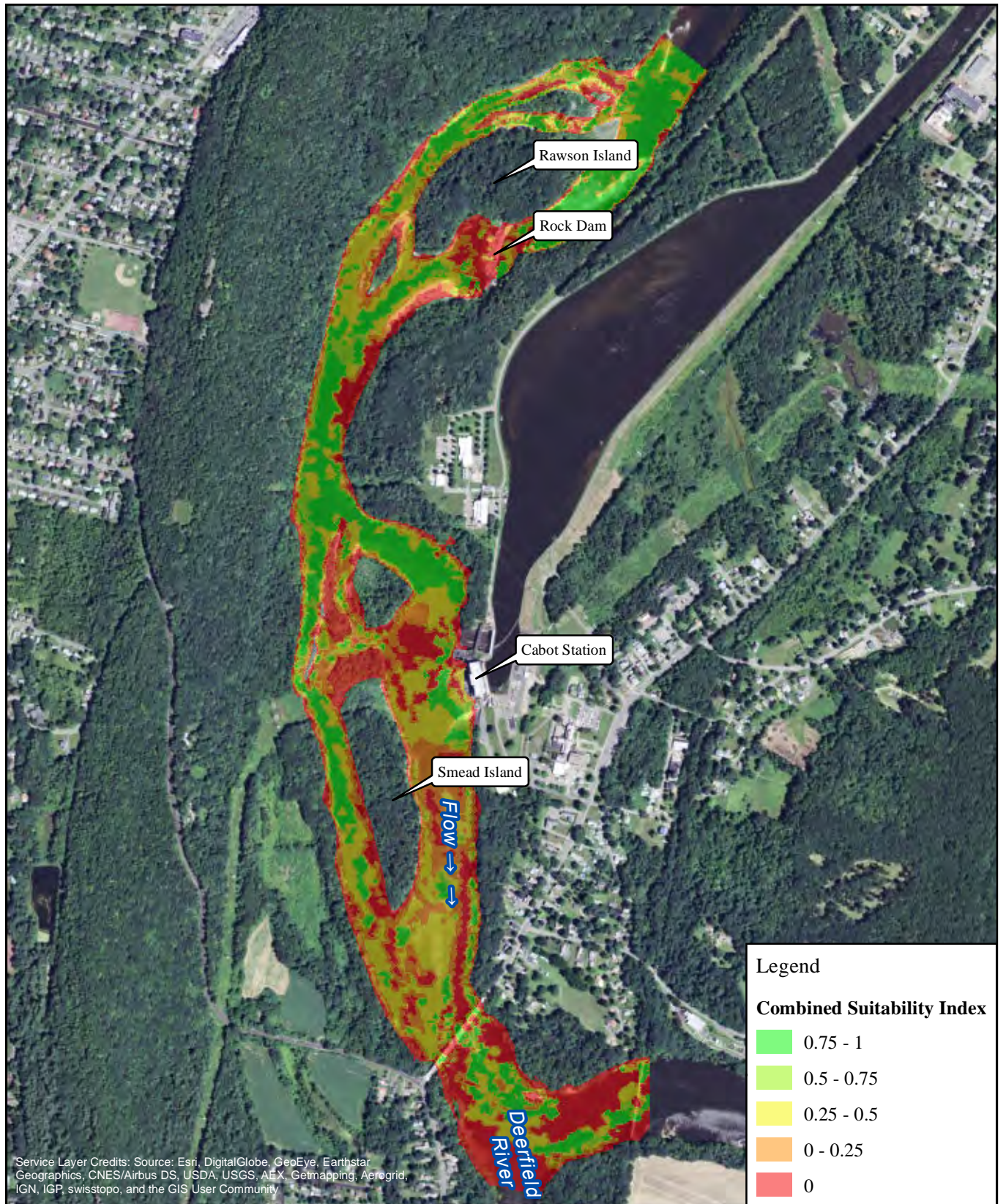

FirstLight
Power Resources



FIRSTLIGHT HYDRO GENERATING COMPANY
Northfield Mountain Pumped Storage Project No. 2485
Turners Falls Hydroelectric Project No. 1889
RELICENSING STUDY 3.3.1

0 500 1,000 2,000
Feet

Shortnose Sturgeon-Spawning
Cabot Flow: 7000 cfs
Bypass Flow: 5000 cfs
Deerfield Flow: 200 cfs

Copyright © 2016 FirstLight Power Resources All rights reserved.

Path: W:\gis\studies\3_3_1\maps\combined_si.mxd

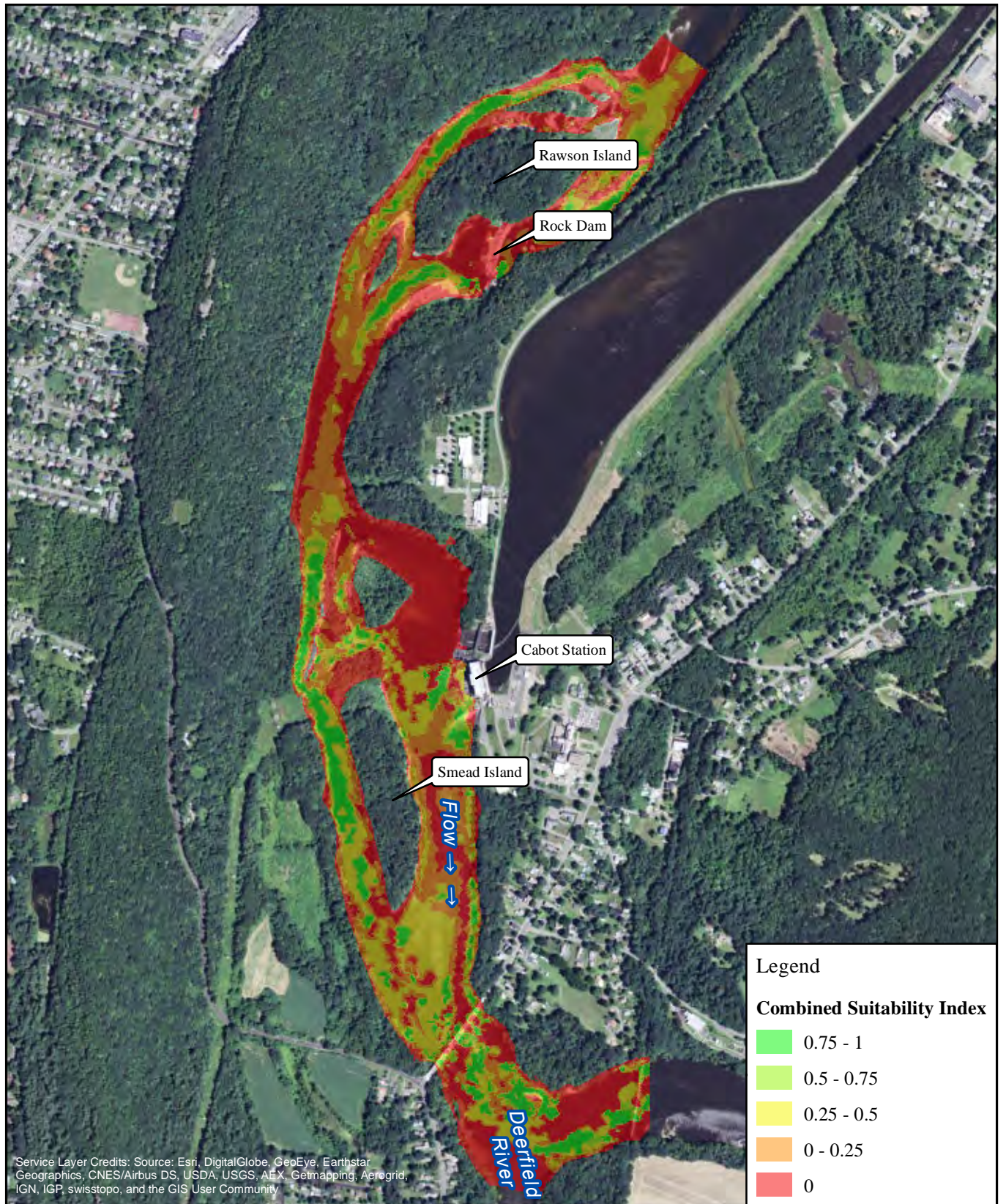

FirstLight
Power Resources



FIRSTLIGHT HYDRO GENERATING COMPANY
Northfield Mountain Pumped Storage Project No. 2485
Turners Falls Hydroelectric Project No. 1889
RELICENSING STUDY 3.3.1

0 500 1,000 2,000
Feet

Shortnose Sturgeon-Spawning
Cabot Flow: 14000 cfs
Bypass Flow: 1000 cfs
Deerfield Flow: 200 cfs

Copyright © 2016 FirstLight Power Resources All rights reserved.

Path: W:\gis\studies\3_3_1\maps\combined_si.mxd

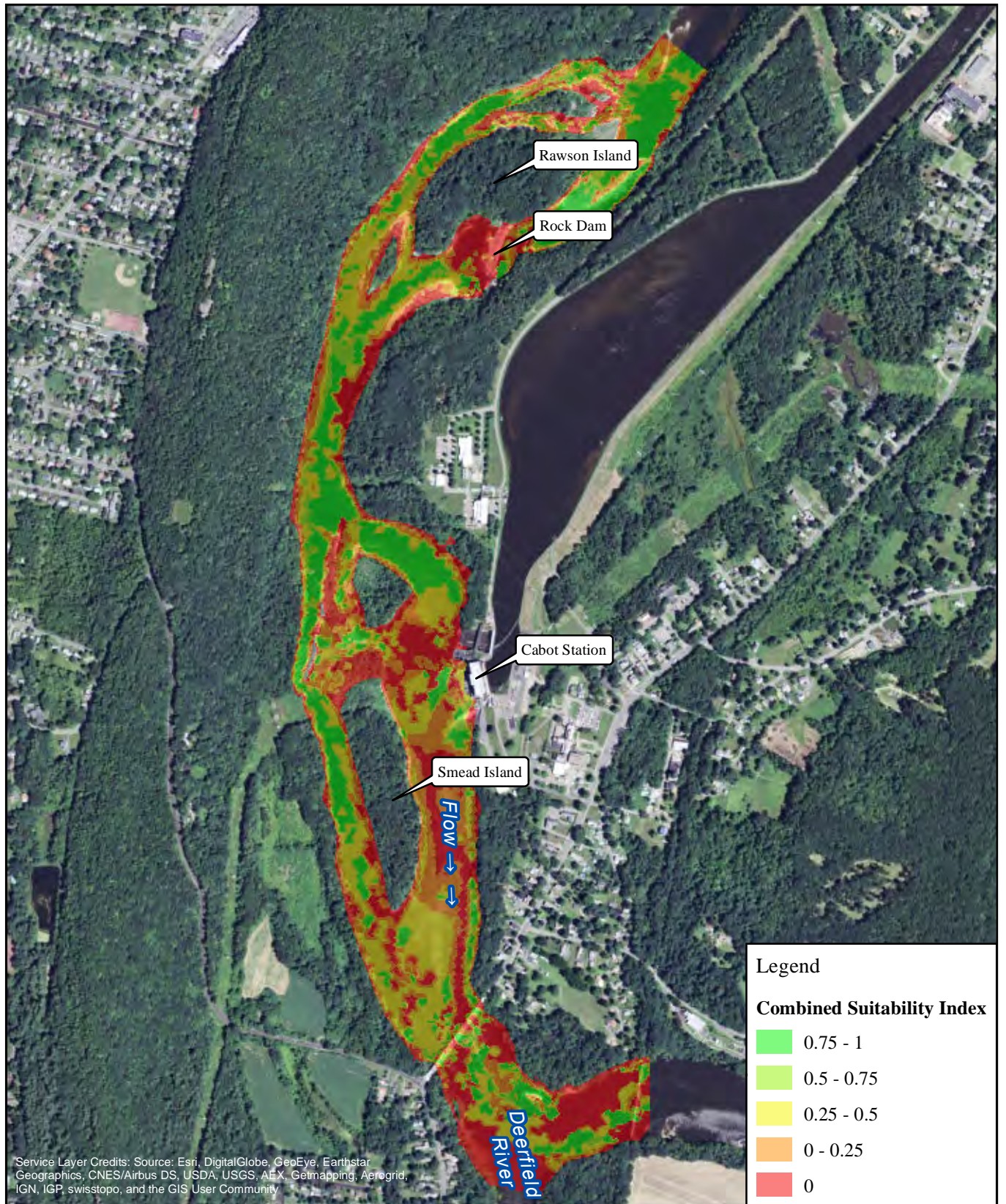

FirstLight
Power Resources



FIRSTLIGHT HYDRO GENERATING COMPANY
Northfield Mountain Pumped Storage Project No. 2485
Turners Falls Hydroelectric Project No. 1889
RELICENSING STUDY 3.3.1

0 500 1,000 2,000
Feet

Shortnose Sturgeon-Spawning
Cabot Flow: 14000 cfs
Bypass Flow: 3000 cfs
Deerfield Flow: 200 cfs

Copyright © 2016 FirstLight Power Resources All rights reserved.

Path: W:\gis\studies\3_3_1\maps\combined_si.mxd

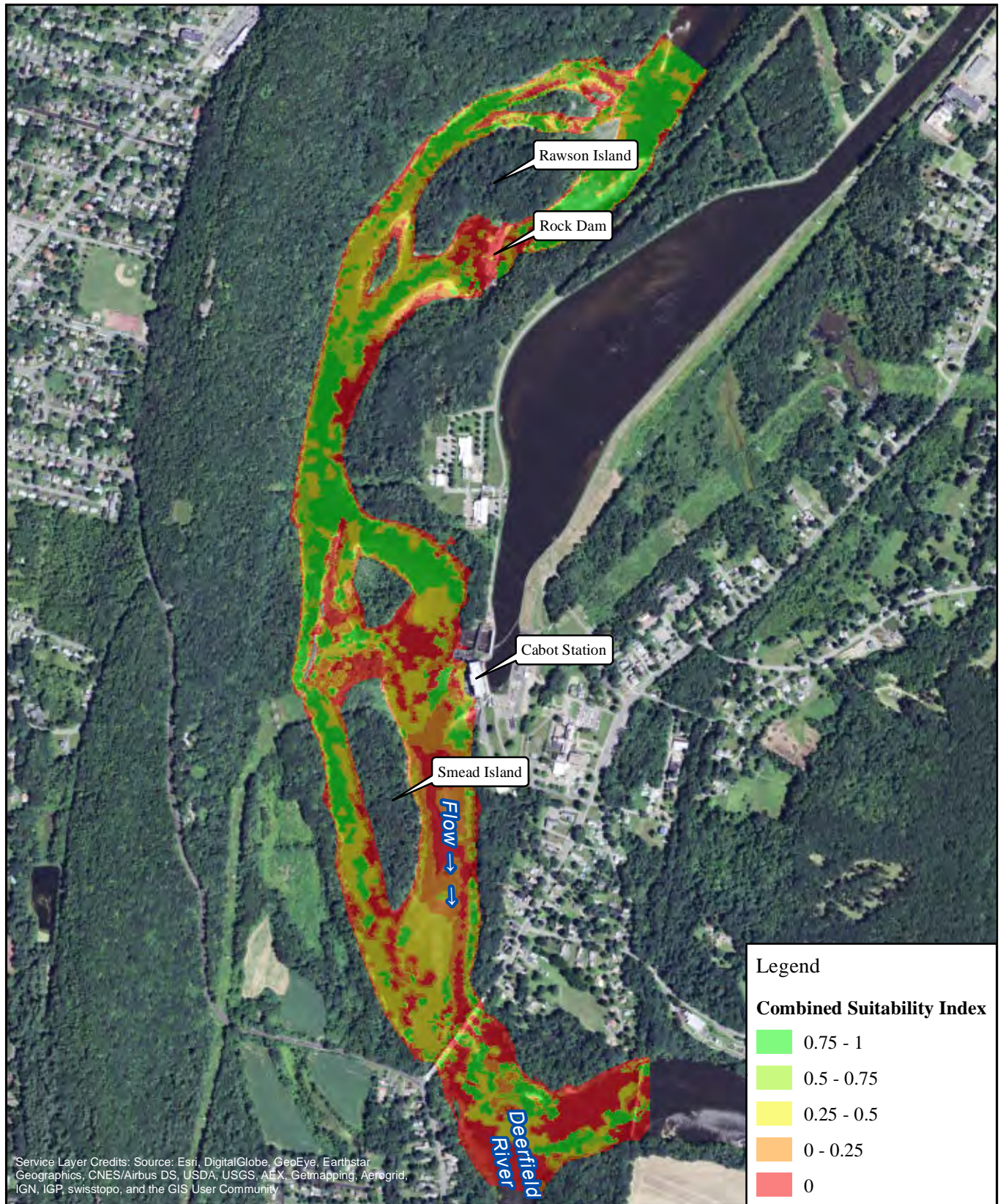

FirstLight
Power Resources



FIRSTLIGHT HYDRO GENERATING COMPANY
Northfield Mountain Pumped Storage Project No. 2485
Turners Falls Hydroelectric Project No. 1889
RELICENSING STUDY 3.3.1

0 500 1,000 2,000
Feet

Shortnose Sturgeon-Spawning
Cabot Flow: 14000 cfs
Bypass Flow: 5000 cfs
Deerfield Flow: 200 cfs

Copyright © 2016 FirstLight Power Resources All rights reserved.

Path: W:\gis\studies\3_3_1\maps\combined_si.mxd

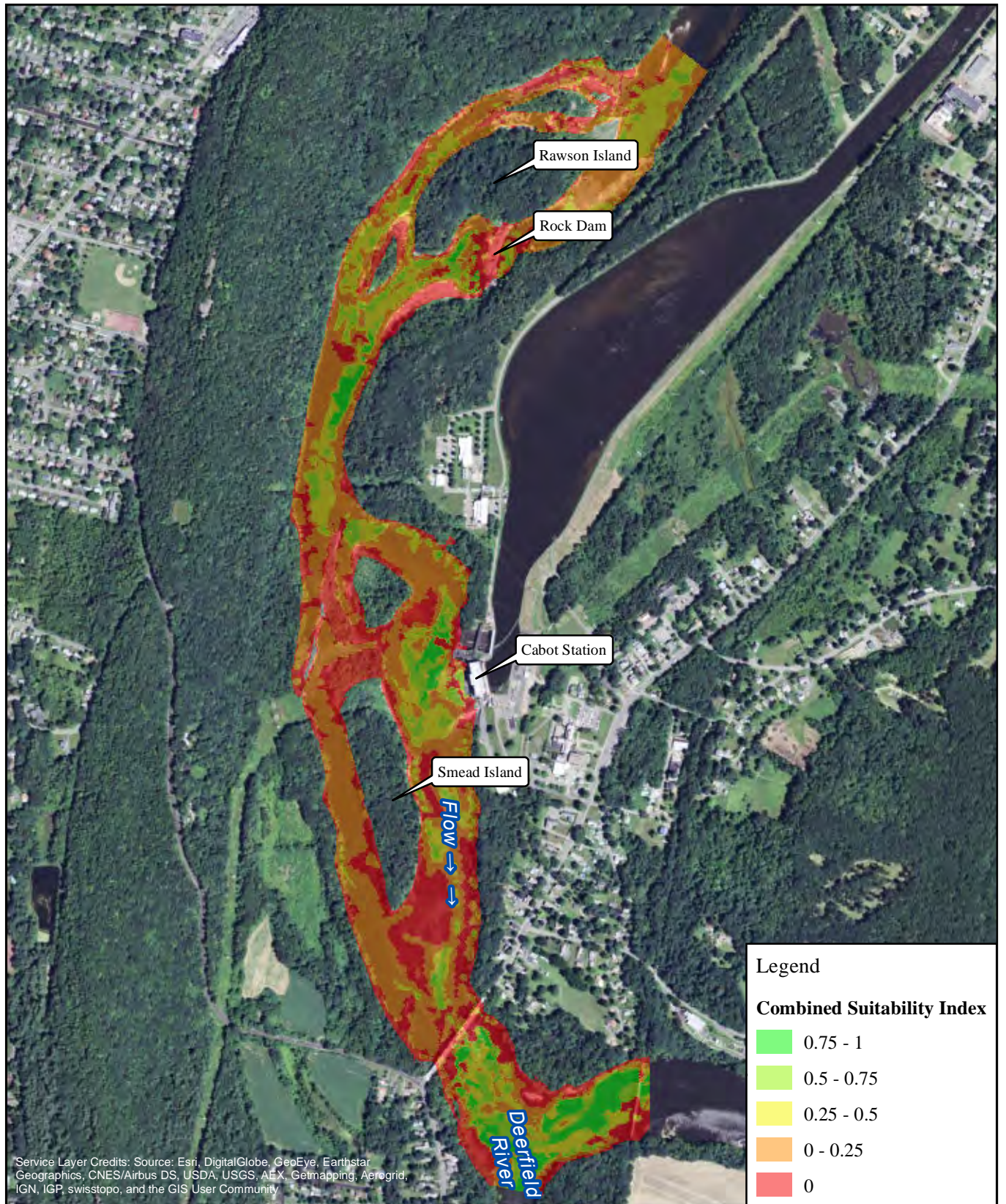

FirstLight
Power Resources



FIRSTLIGHT HYDRO GENERATING COMPANY
Northfield Mountain Pumped Storage Project No. 2485
Turners Falls Hydroelectric Project No. 1889
RELICENSING STUDY 3.3.1

0 500 1,000 2,000
Feet

Shortnose Sturgeon-Fry
Cabot Flow: 2500 cfs
Bypass Flow: 1000 cfs
Deerfield Flow: 200 cfs

Copyright © 2016 FirstLight Power Resources All rights reserved.

Path: W:\gis\studies\3_3_1\maps\combined_si.mxd

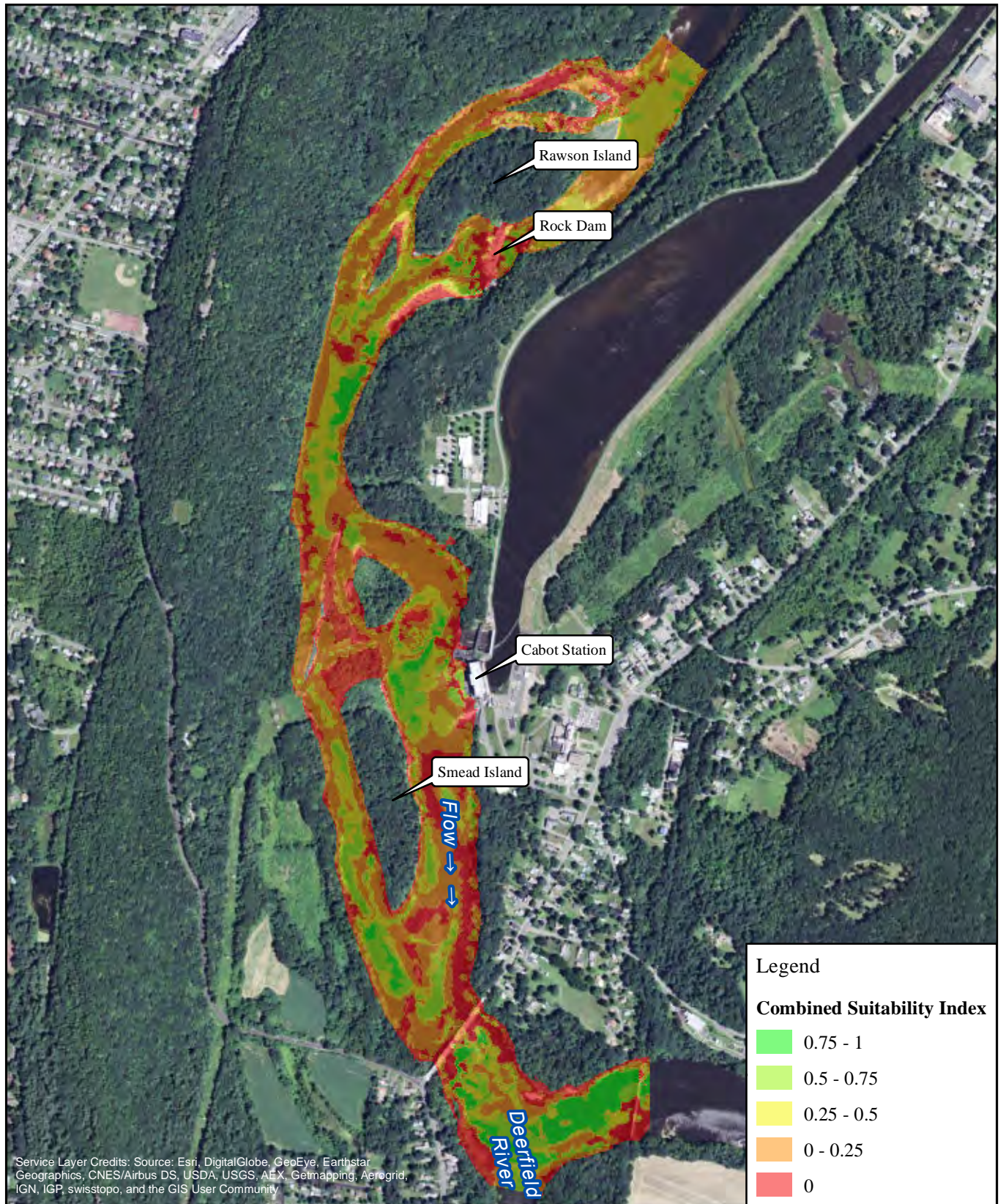

FirstLight
Power Resources



FIRSTLIGHT HYDRO GENERATING COMPANY
Northfield Mountain Pumped Storage Project No. 2485
Turners Falls Hydroelectric Project No. 1889
RELICENSING STUDY 3.3.1

0 500 1,000 2,000 Feet

Shortnose Sturgeon-Fry
Cabot Flow: 2500 cfs
Bypass Flow: 3000 cfs
Deerfield Flow: 200 cfs

Copyright © 2016 FirstLight Power Resources All rights reserved.

Path: W:\gis\studies\3_3_1\maps\combined_si.mxd

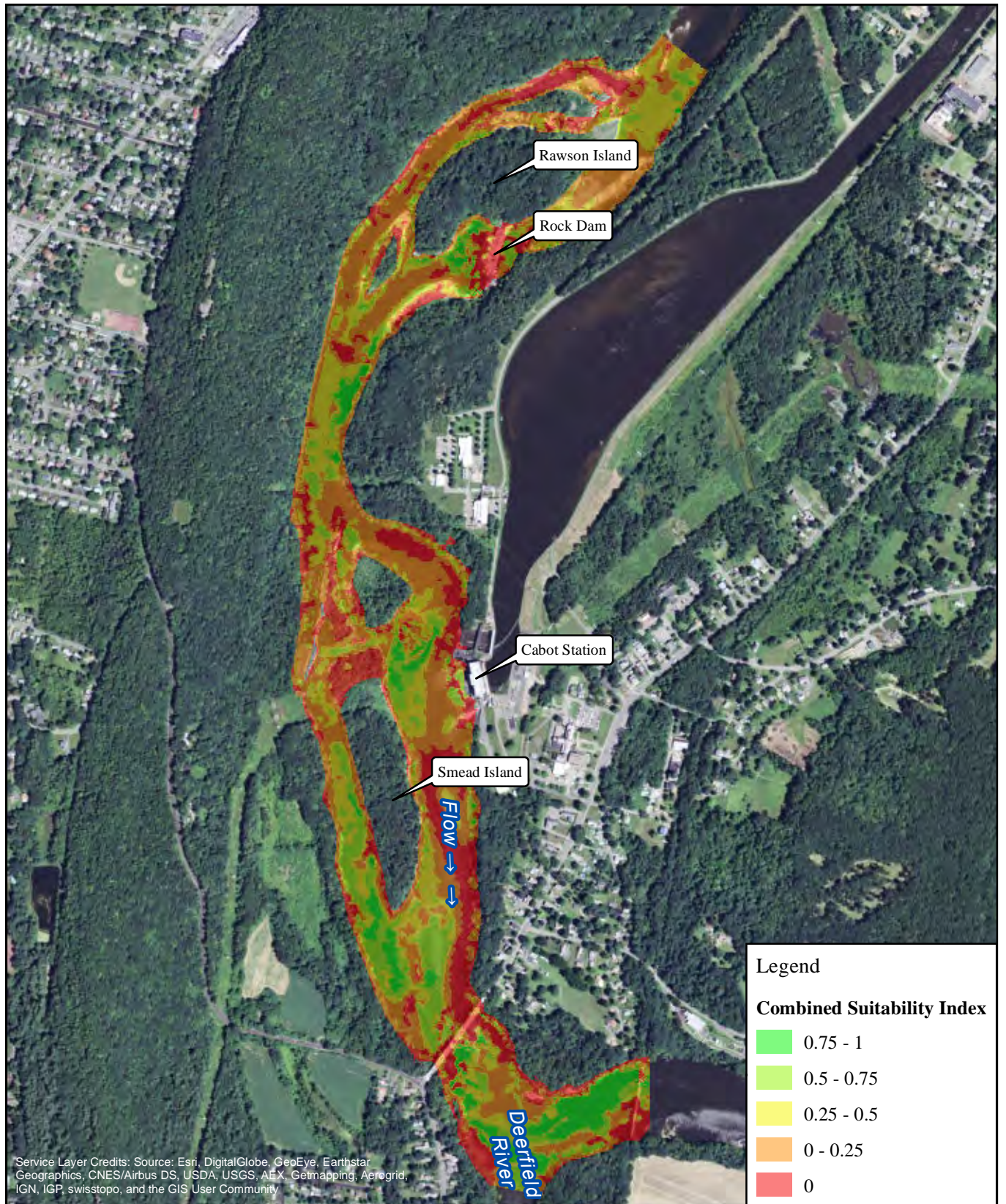

FirstLight
Power Resources



FIRSTLIGHT HYDRO GENERATING COMPANY
Northfield Mountain Pumped Storage Project No. 2485
Turners Falls Hydroelectric Project No. 1889
RELICENSING STUDY 3.3.1

0 500 1,000 2,000
Feet

Shortnose Sturgeon-Fry
Cabot Flow: 2500 cfs
Bypass Flow: 5000 cfs
Deerfield Flow: 200 cfs

Copyright © 2016 FirstLight Power Resources All rights reserved.

Path: W:\gis\studies\3_3_1\maps\combined_si.mxd

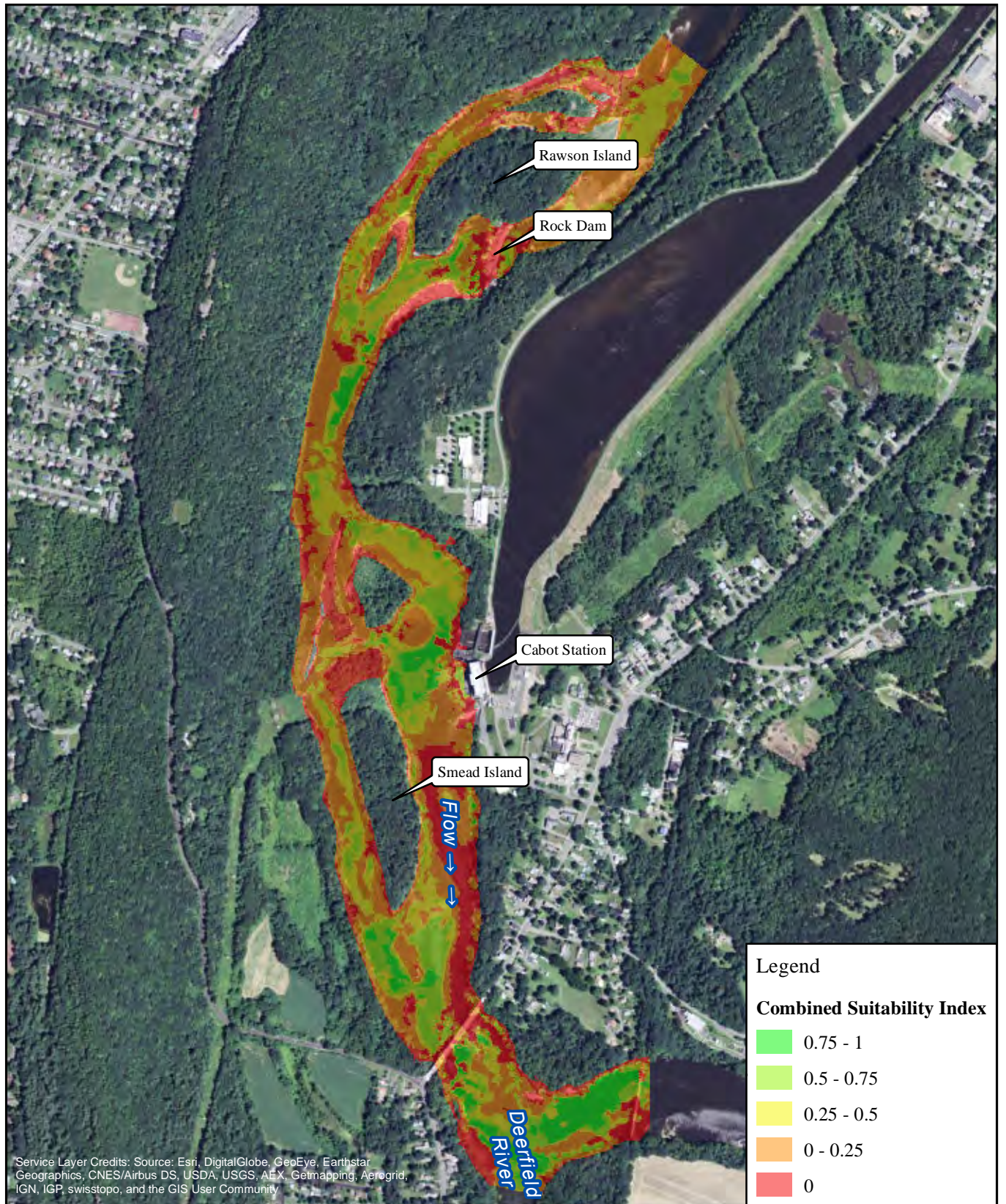

FIRSTLIGHT HYDRO GENERATING COMPANY
 Northfield Mountain Pumped Storage Project No. 2485
 Turners Falls Hydroelectric Project No. 1889
 RELICENSING STUDY 3.3.1

0 500 1,000 2,000 Feet

Shortnose Sturgeon-Fry
 Cabot Flow: 7000 cfs
 Bypass Flow: 1000 cfs
 Deerfield Flow: 200 cfs

Copyright © 2016 FirstLight Power Resources All rights reserved.

Path: W:\gis\studies\3_3_1\maps\combined_si.mxd

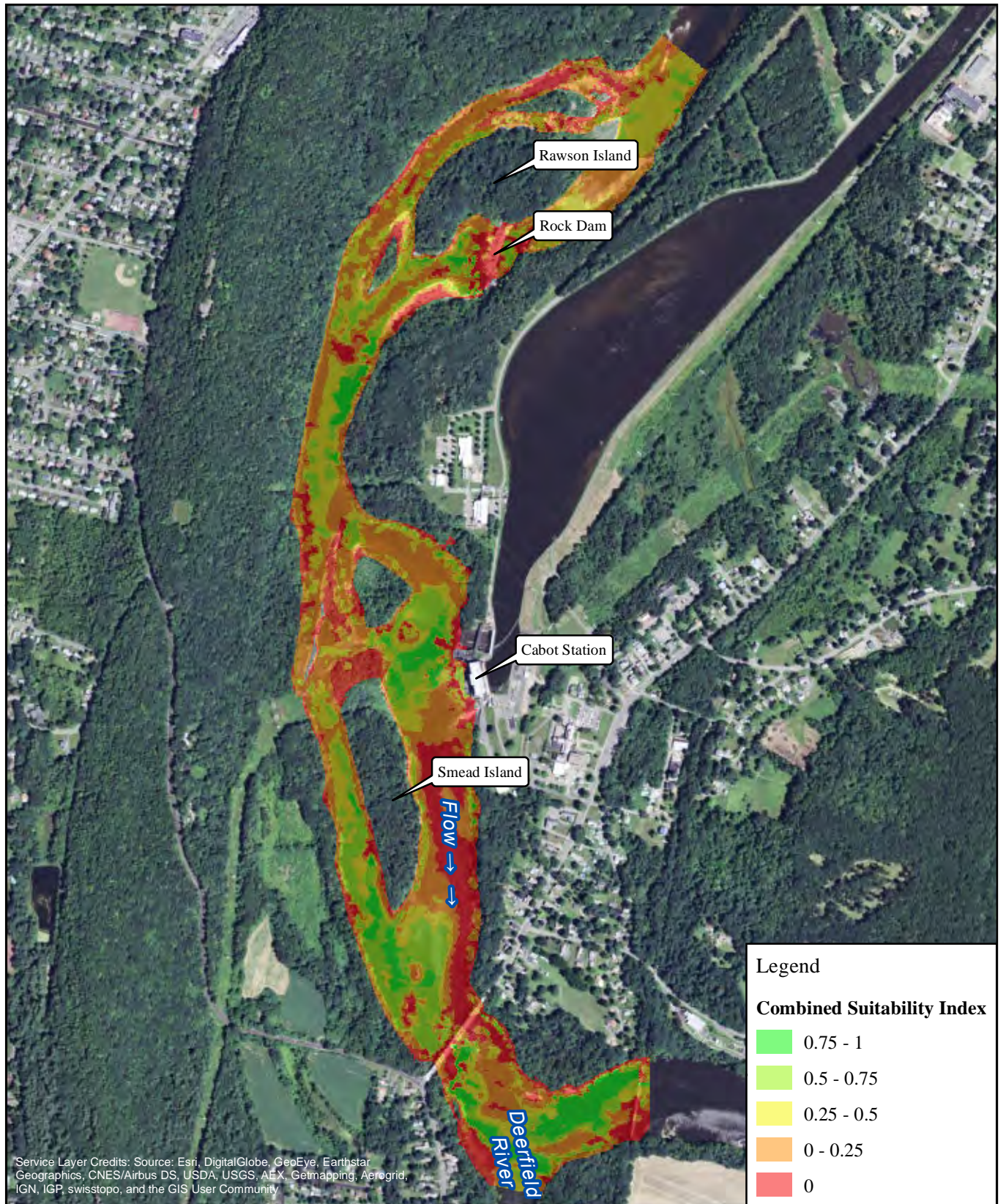

FirstLight
Power Resources



FIRSTLIGHT HYDRO GENERATING COMPANY
Northfield Mountain Pumped Storage Project No. 2485
Turners Falls Hydroelectric Project No. 1889
RELICENSING STUDY 3.3.1

0 500 1,000 2,000
Feet

Shortnose Sturgeon-Fry
Cabot Flow: 7000 cfs
Bypass Flow: 3000 cfs
Deerfield Flow: 200 cfs

Copyright © 2016 FirstLight Power Resources All rights reserved.

Path: W:\gis\studies\3_3_1\maps\combined_si.mxd

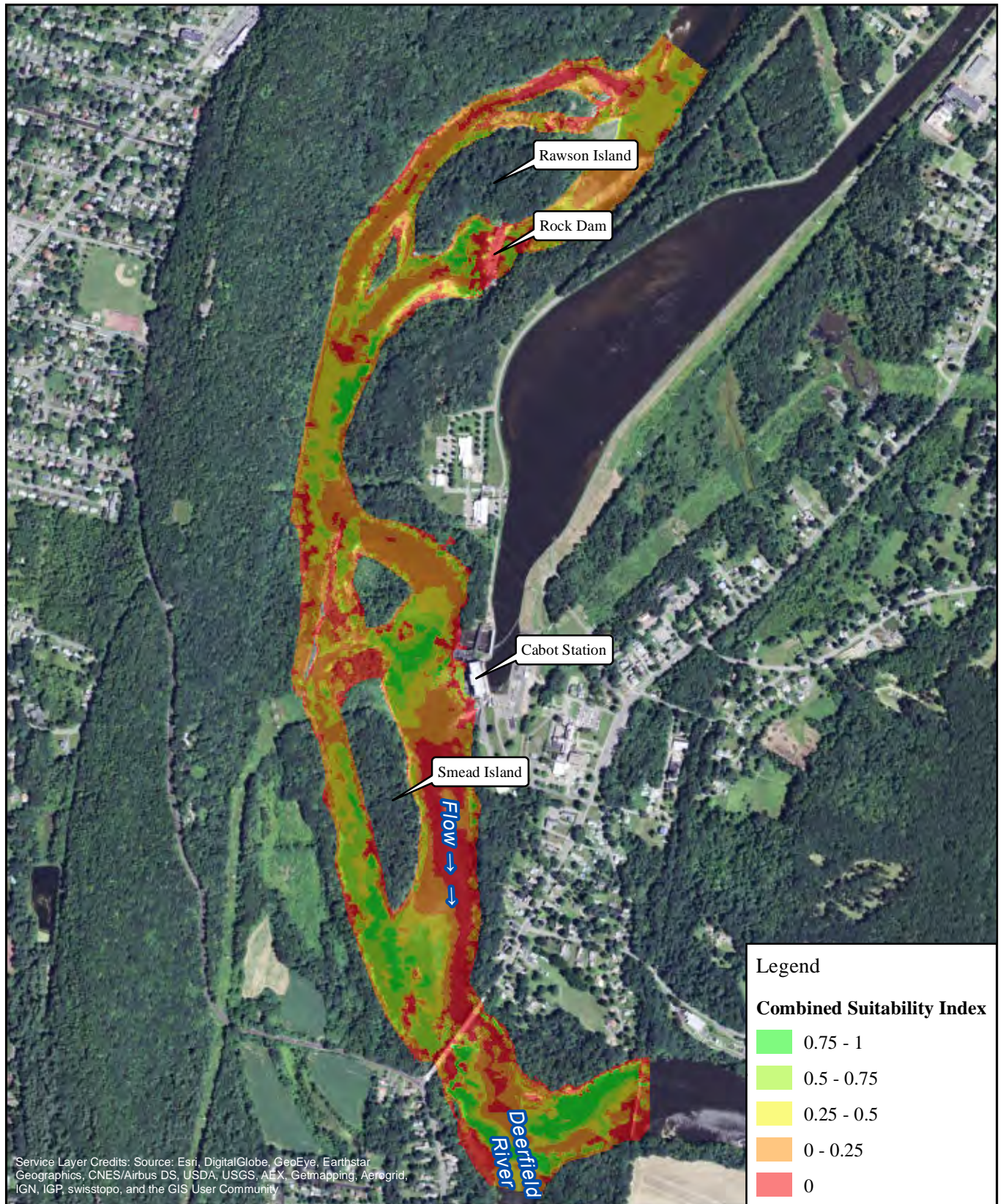

FirstLight
Power Resources



FIRSTLIGHT HYDRO GENERATING COMPANY
Northfield Mountain Pumped Storage Project No. 2485
Turners Falls Hydroelectric Project No. 1889
RELICENSING STUDY 3.3.1

0 500 1,000 2,000
Feet

Shortnose Sturgeon-Fry
Cabot Flow: 7000 cfs
Bypass Flow: 5000 cfs
Deerfield Flow: 200 cfs

Copyright © 2016 FirstLight Power Resources All rights reserved.

Path: W:\gis\studies\3_3_1\maps\combined_si.mxd

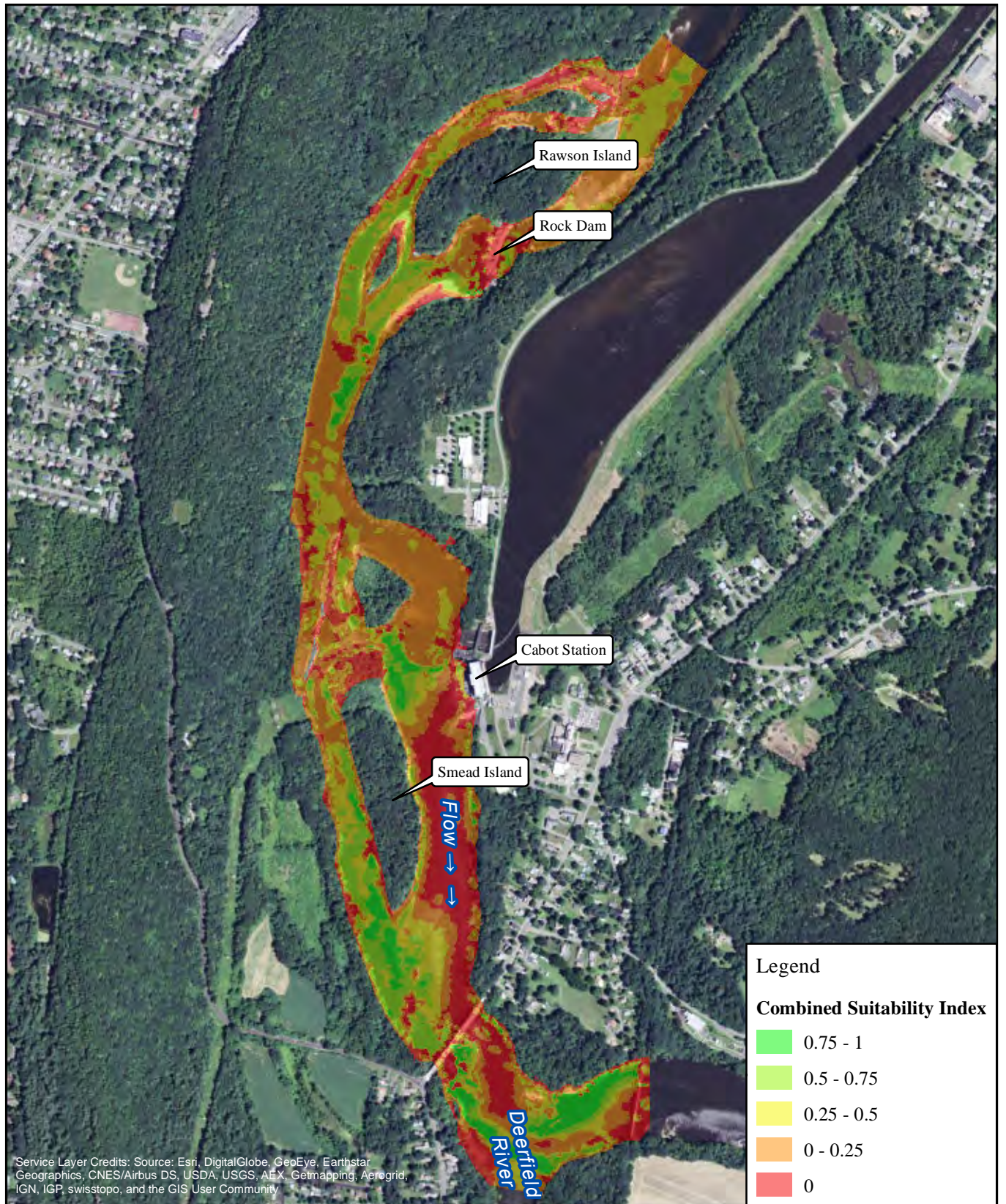

FirstLight
Power Resources



FIRSTLIGHT HYDRO GENERATING COMPANY
Northfield Mountain Pumped Storage Project No. 2485
Turners Falls Hydroelectric Project No. 1889
RELICENSING STUDY 3.3.1

0 500 1,000 2,000
Feet

Shortnose Sturgeon-Fry
Cabot Flow: 14000 cfs
Bypass Flow: 1000 cfs
Deerfield Flow: 200 cfs

Copyright © 2016 FirstLight Power Resources All rights reserved.

Path: W:\gis\studies\3_3_1\maps\combined_si.mxd

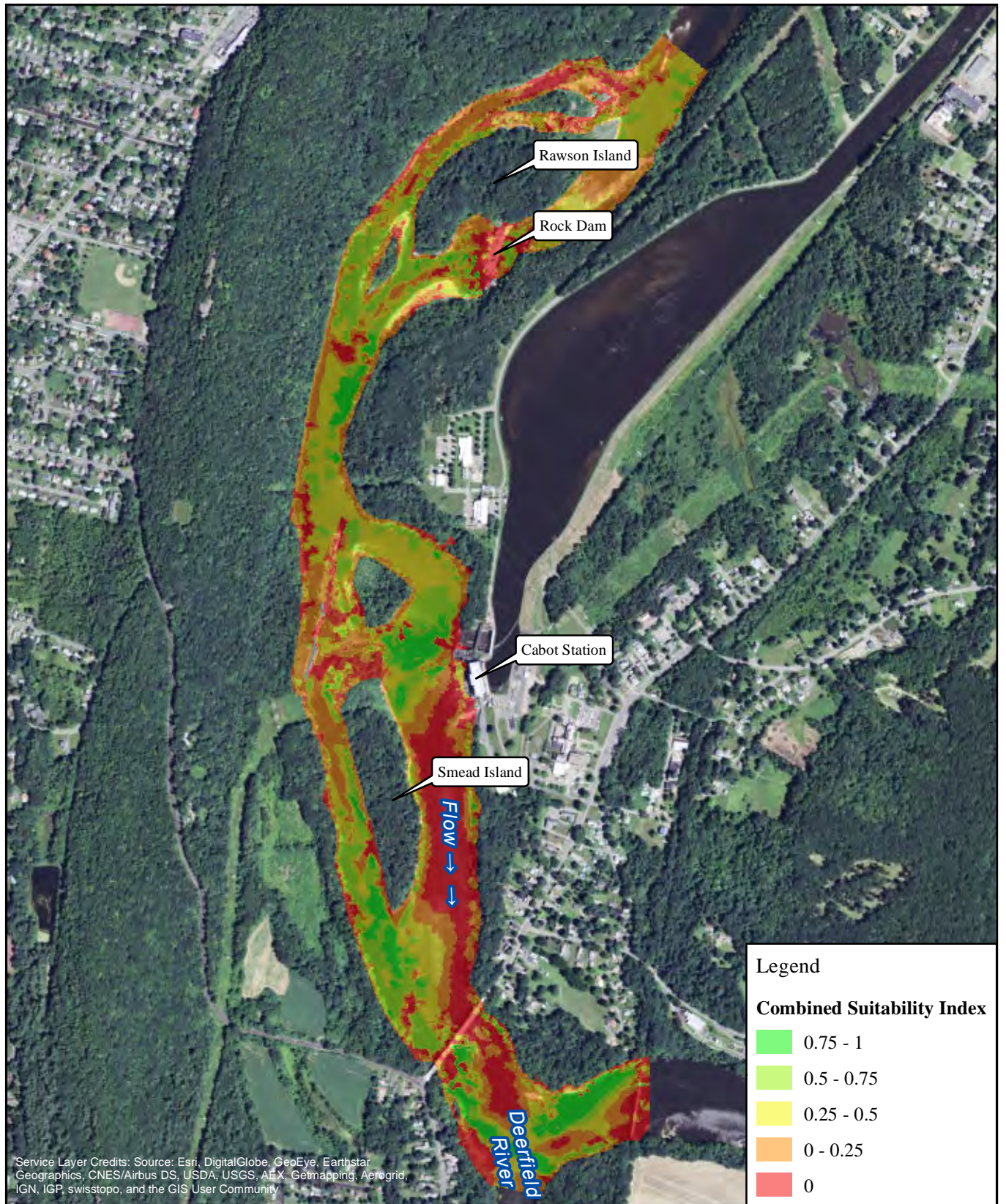

FirstLight
Power Resources



FIRSTLIGHT HYDRO GENERATING COMPANY
Northfield Mountain Pumped Storage Project No. 2485
Turners Falls Hydroelectric Project No. 1889
RELICENSING STUDY 3.3.1

0 500 1,000 2,000
Feet

Shortnose Sturgeon-Fry
Cabot Flow: 14000 cfs
Bypass Flow: 3000 cfs
Deerfield Flow: 200 cfs

Copyright © 2016 FirstLight Power Resources All rights reserved.

Path: W:\gis\studies\3_3_1\maps\combined_si.mxd

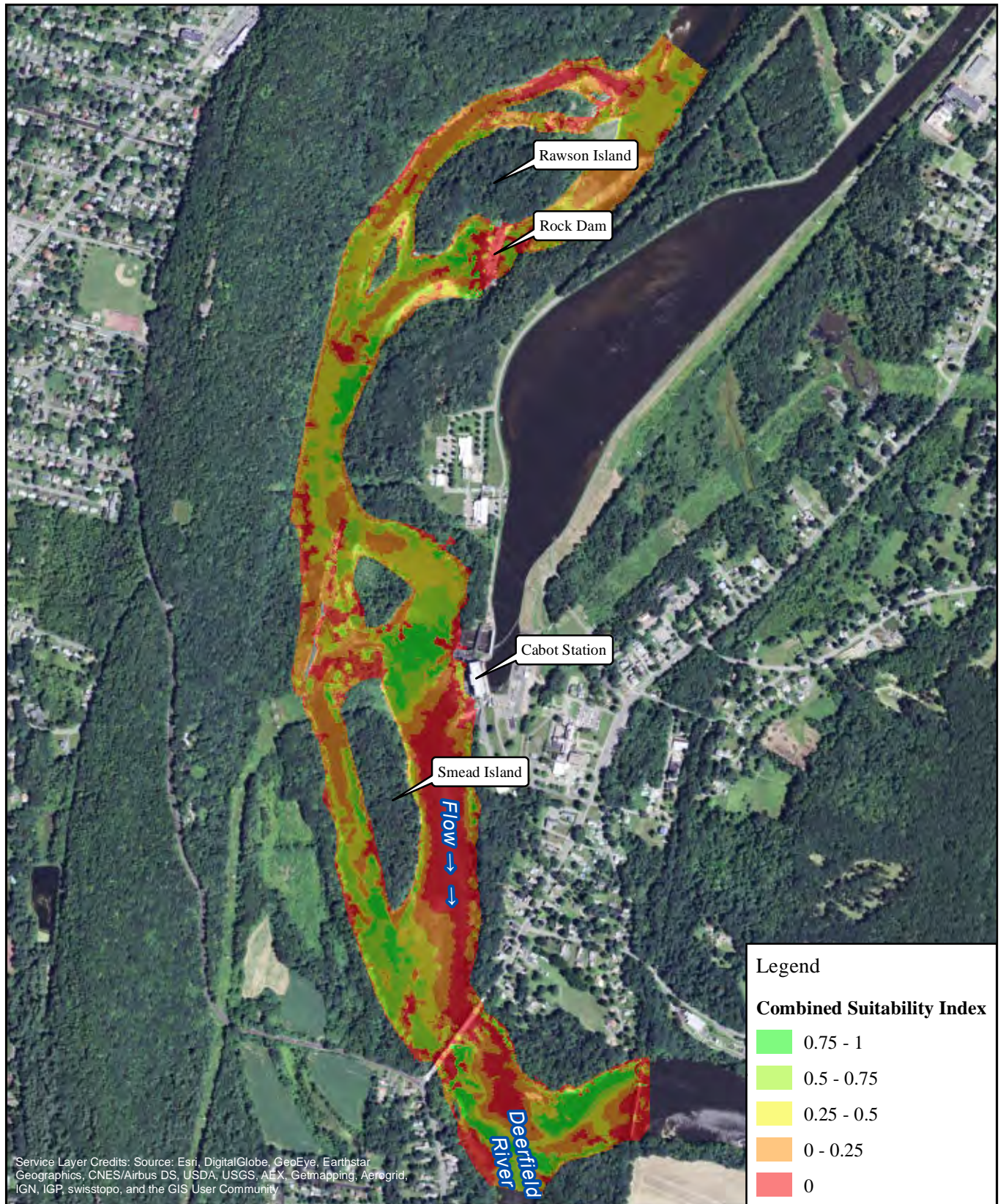

FirstLight
Power Resources



FIRSTLIGHT HYDRO GENERATING COMPANY
Northfield Mountain Pumped Storage Project No. 2485
Turners Falls Hydroelectric Project No. 1889
RELICENSING STUDY 3.3.1

0 500 1,000 2,000
Feet

Shortnose Sturgeon-Fry
Cabot Flow: 14000 cfs
Bypass Flow: 5000 cfs
Deerfield Flow: 200 cfs

Copyright © 2016 FirstLight Power Resources All rights reserved.

Path: W:\gis\studies\3_3_1\maps\combined_si.mxd

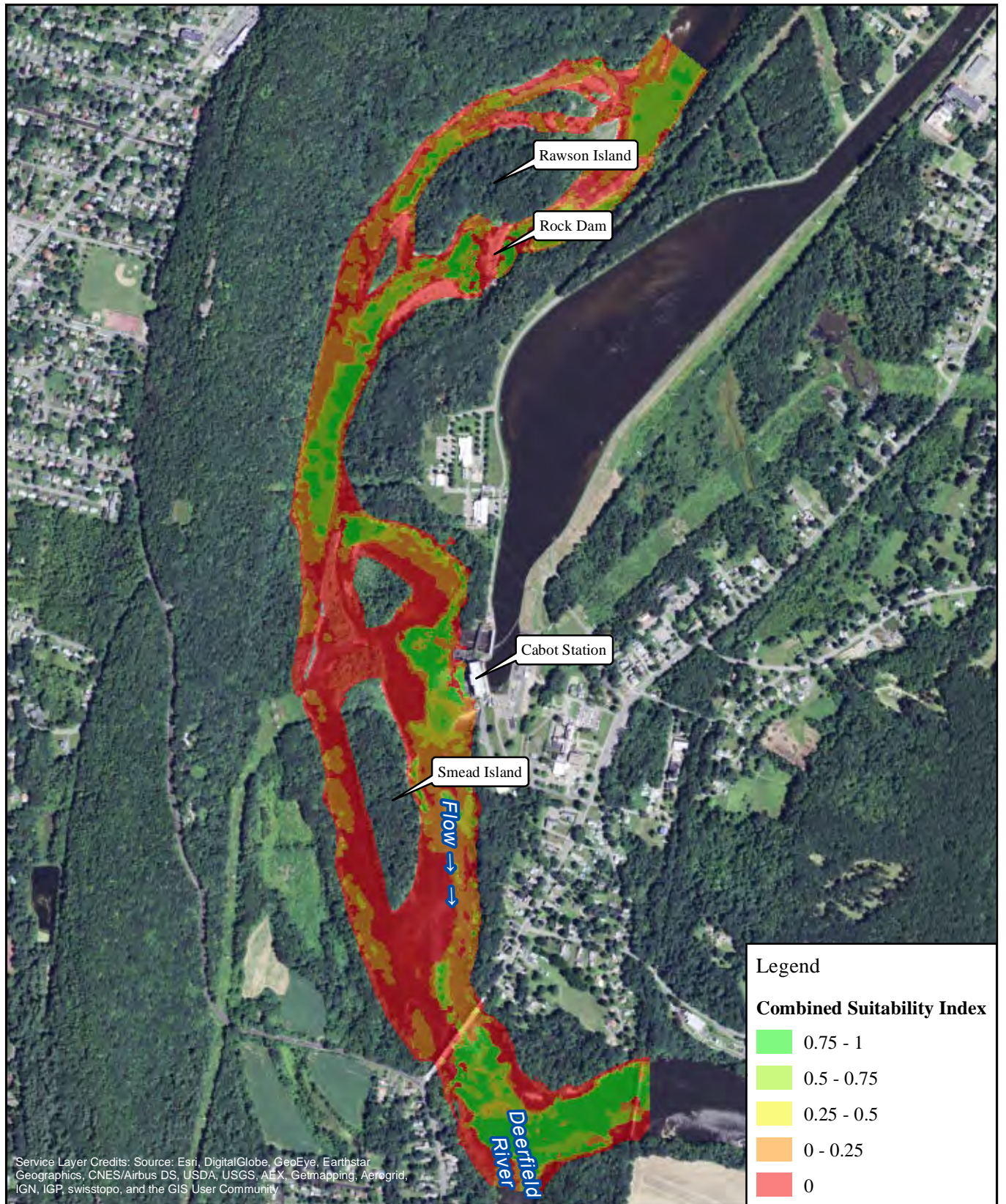

FirstLight
Power Resources



FIRSTLIGHT HYDRO GENERATING COMPANY
Northfield Mountain Pumped Storage Project No. 2485
Turners Falls Hydroelectric Project No. 1889
RELICENSING STUDY 3.3.1

0 500 1,000 2,000
Feet

Shortnose Sturgeon-Juvenile
Cabot Flow: 2500 cfs
Bypass Flow: 1000 cfs
Deerfield Flow: 200 cfs

Copyright © 2016 FirstLight Power Resources All rights reserved.

Path: W:\gis\studies\3_3_1\maps\combined_si.mxd

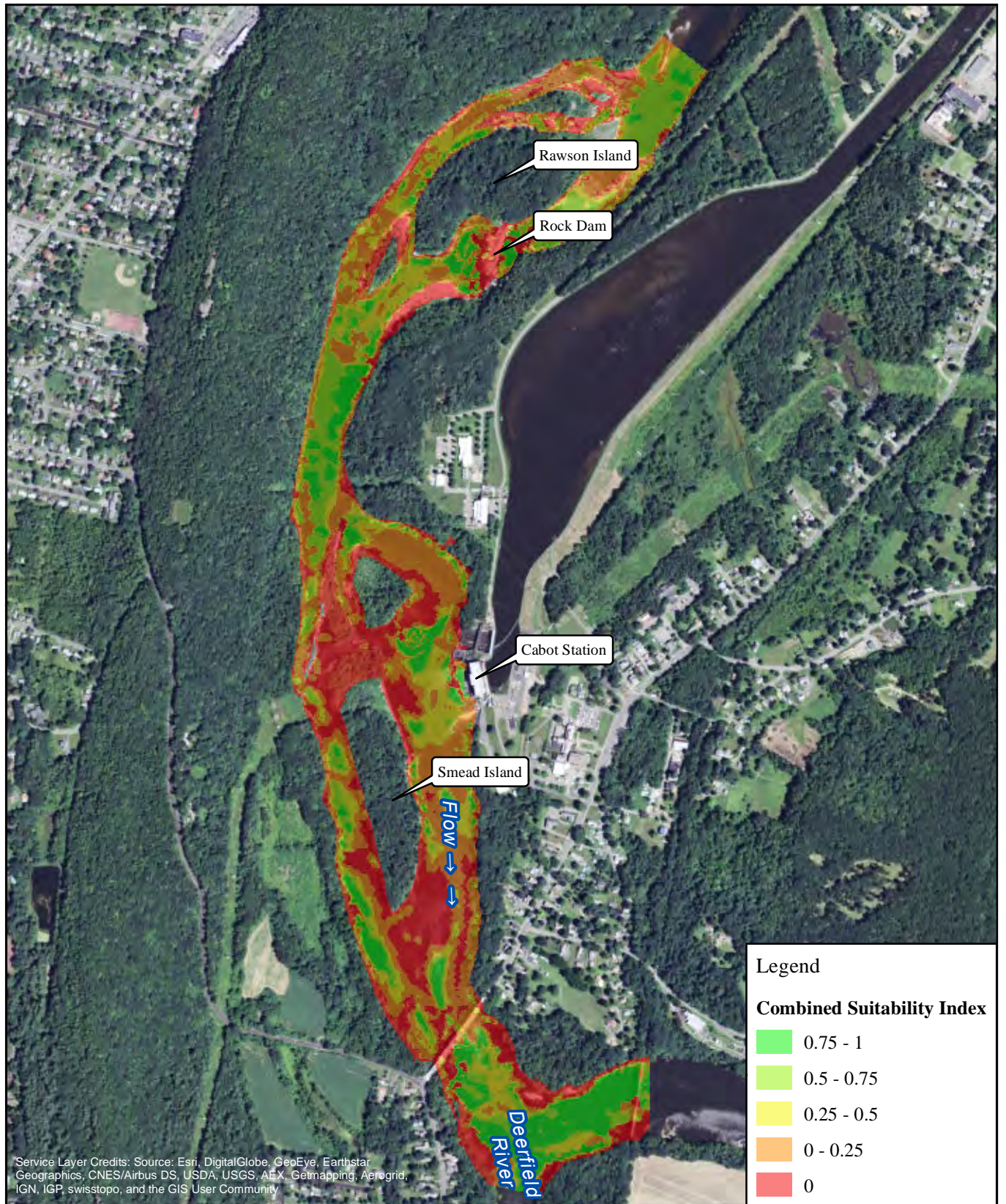

FirstLight
Power Resources



FIRSTLIGHT HYDRO GENERATING COMPANY
Northfield Mountain Pumped Storage Project No. 2485
Turners Falls Hydroelectric Project No. 1889
RELICENSING STUDY 3.3.1

0 500 1,000 2,000
Feet

Shortnose Sturgeon-Juvenile
Cabot Flow: 2500 cfs
Bypass Flow: 3000 cfs
Deerfield Flow: 200 cfs

Copyright © 2016 FirstLight Power Resources All rights reserved.

Path: W:\gis\studies\3_3_1\maps\combined_si.mxd

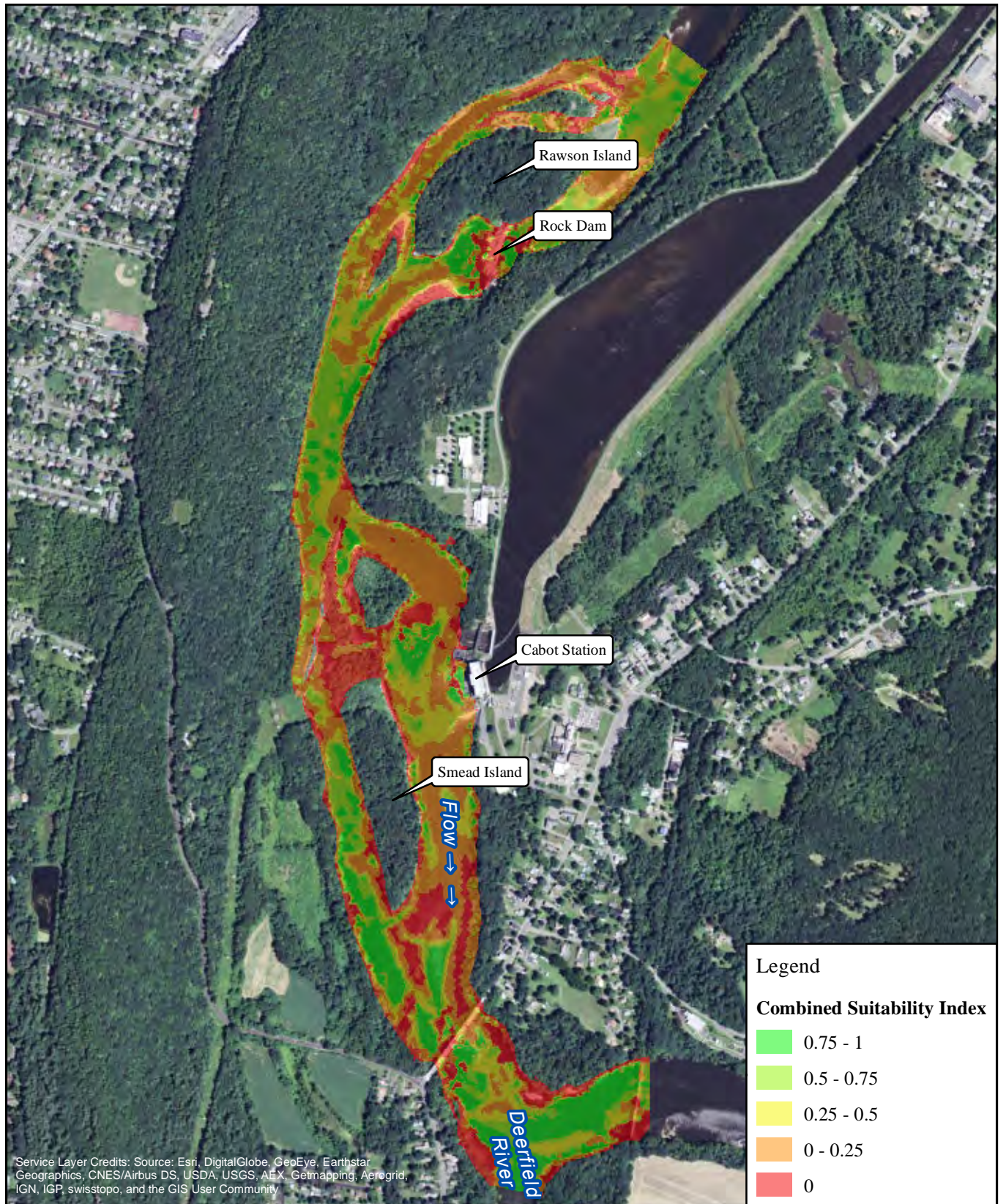

FirstLight
Power Resources



FIRSTLIGHT HYDRO GENERATING COMPANY
Northfield Mountain Pumped Storage Project No. 2485
Turners Falls Hydroelectric Project No. 1889
RELICENSING STUDY 3.3.1

0 500 1,000 2,000 Feet

Shortnose Sturgeon-Juvenile
Cabot Flow: 2500 cfs
Bypass Flow: 5000 cfs
Deerfield Flow: 200 cfs

Copyright © 2016 FirstLight Power Resources All rights reserved.

Path: W:\gis\studies\3_3_1\maps\combined_si.mxd

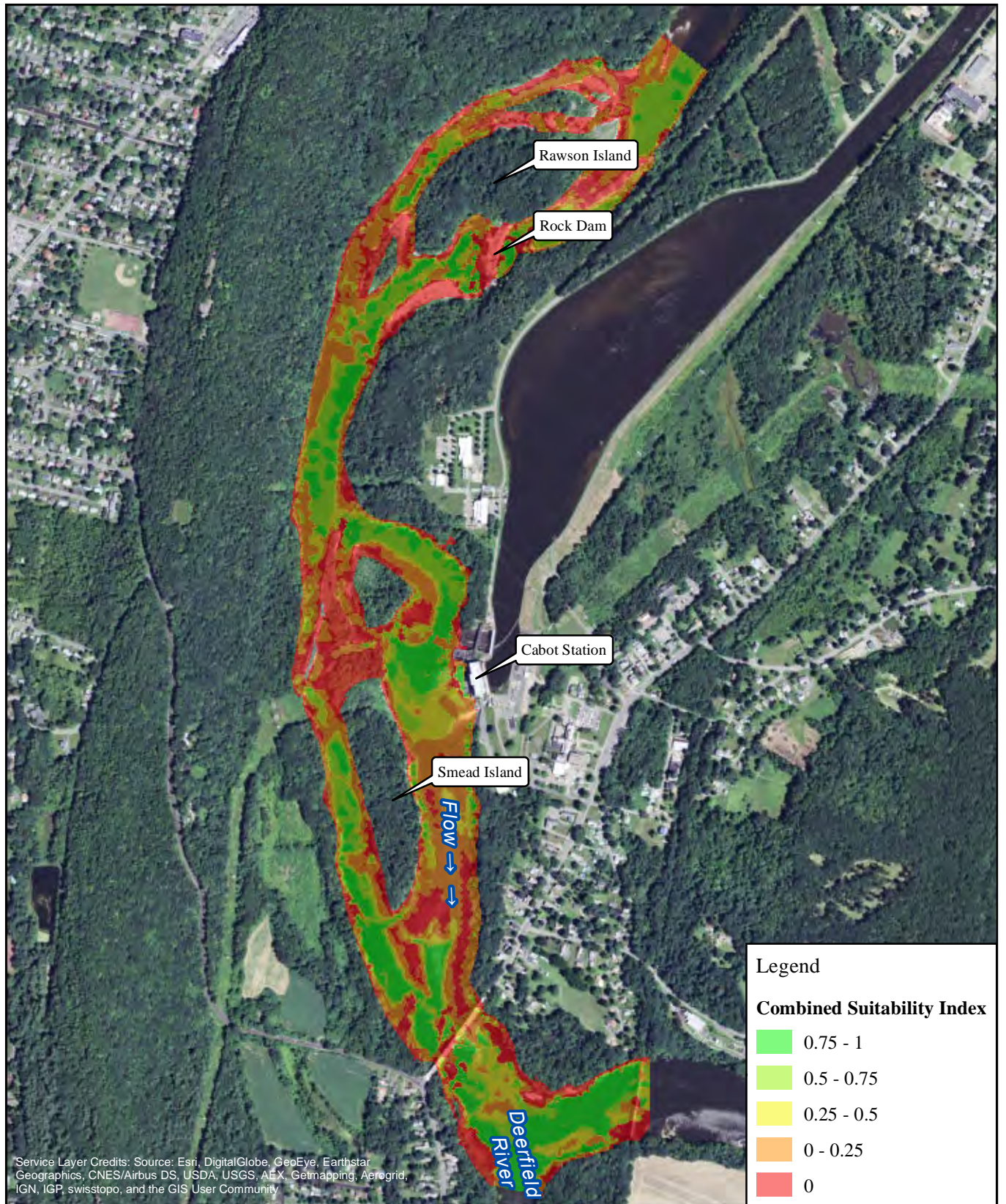

FirstLight
Power Resources



FIRSTLIGHT HYDRO GENERATING COMPANY
Northfield Mountain Pumped Storage Project No. 2485
Turners Falls Hydroelectric Project No. 1889
RELICENSING STUDY 3.3.1

0 500 1,000 2,000
Feet

Shortnose Sturgeon-Juvenile
Cabot Flow: 7000 cfs
Bypass Flow: 1000 cfs
Deerfield Flow: 200 cfs

Copyright © 2016 FirstLight Power Resources All rights reserved.

Path: W:\gis\studies\3_3_1\maps\combined_si.mxd

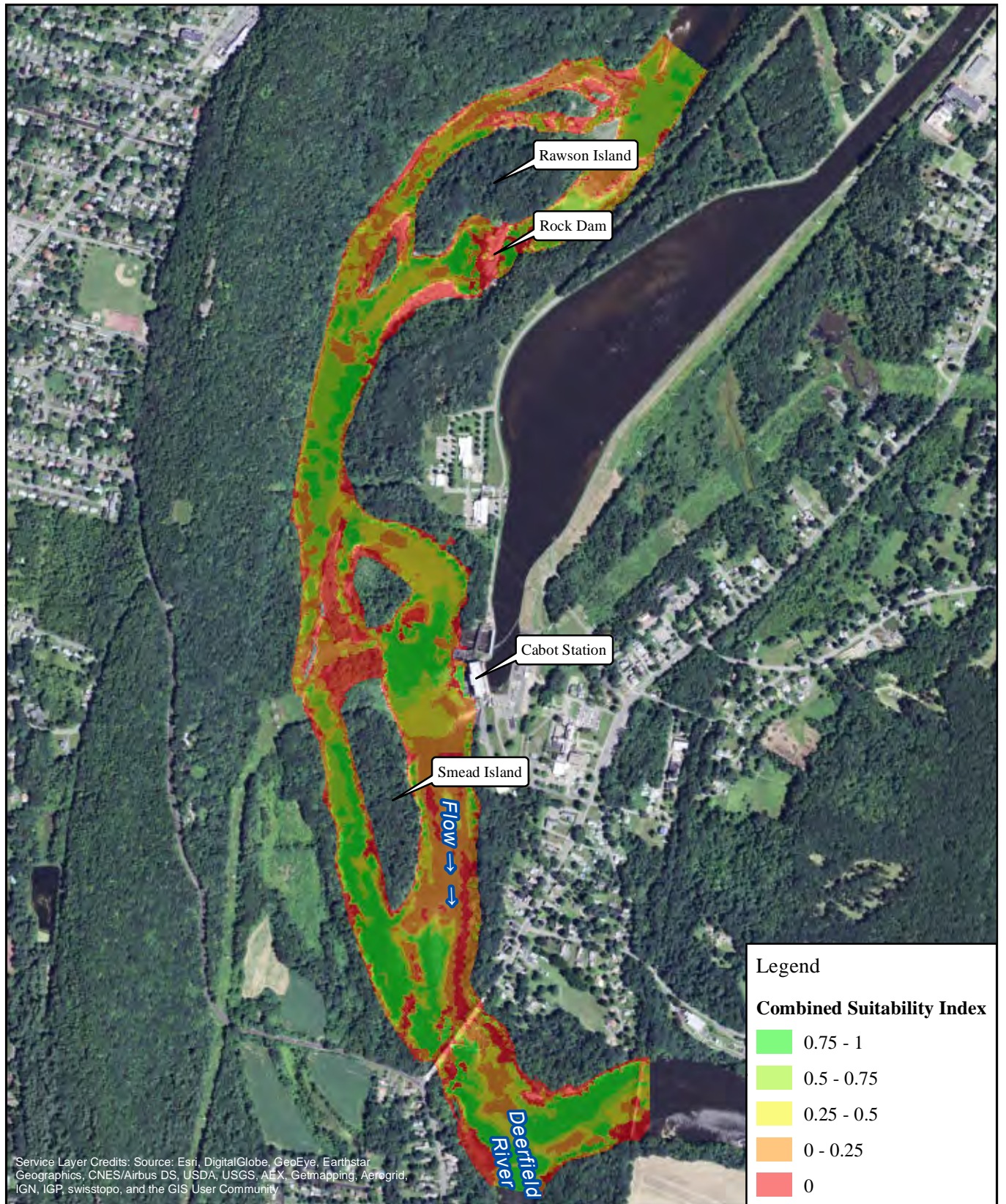

FirstLight
Power Resources



FIRSTLIGHT HYDRO GENERATING COMPANY
Northfield Mountain Pumped Storage Project No. 2485
Turners Falls Hydroelectric Project No. 1889
RELICENSING STUDY 3.3.1

0 500 1,000 2,000
Feet

Shortnose Sturgeon-Juvenile
Cabot Flow: 7000 cfs
Bypass Flow: 3000 cfs
Deerfield Flow: 200 cfs

Copyright © 2016 FirstLight Power Resources All rights reserved.

Path: W:\gis\studies\3_3_1\maps\combined_si.mxd

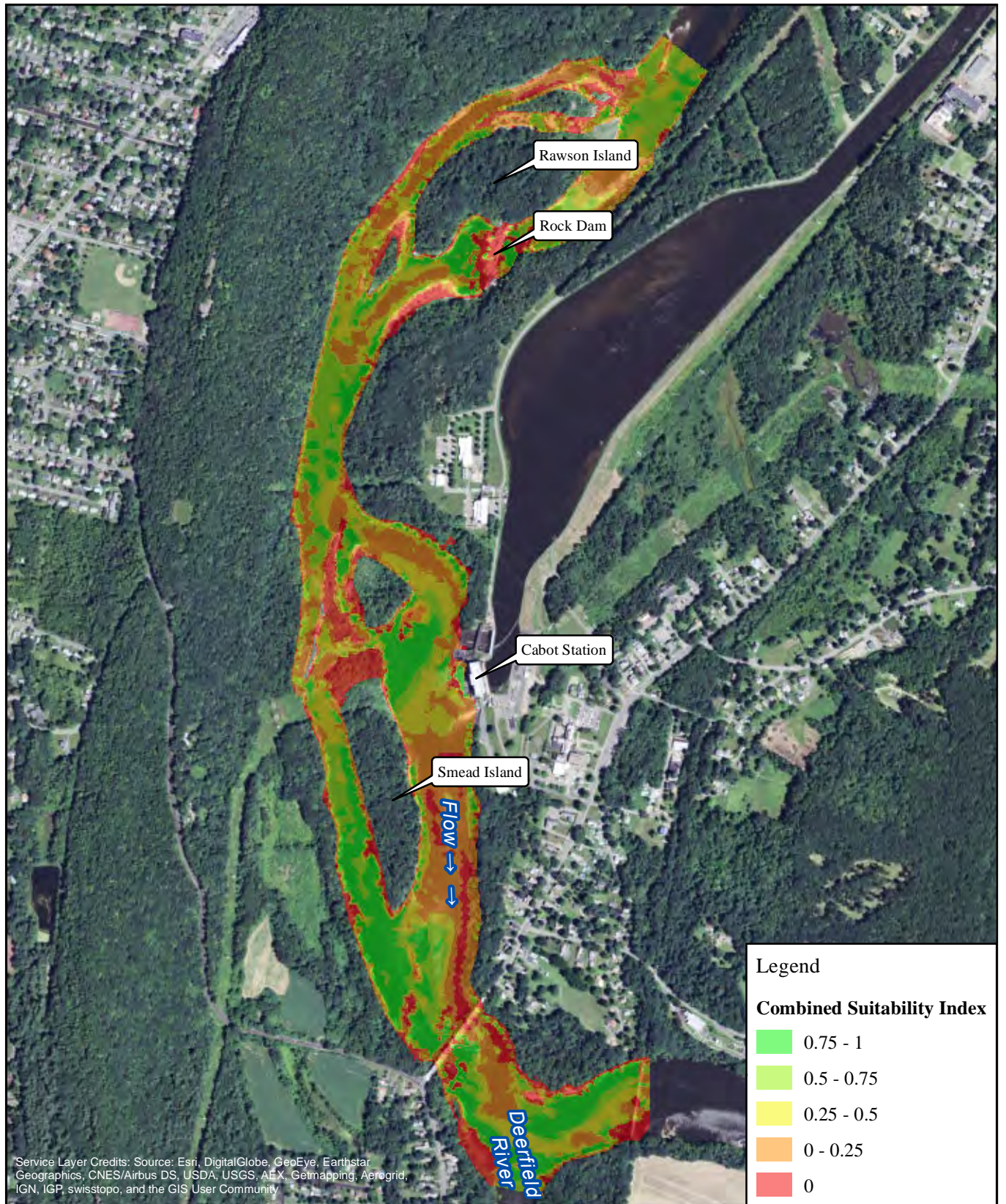

FirstLight
Power Resources



FIRSTLIGHT HYDRO GENERATING COMPANY
Northfield Mountain Pumped Storage Project No. 2485
Turners Falls Hydroelectric Project No. 1889
RELICENSING STUDY 3.3.1

0 500 1,000 2,000
Feet

Shortnose Sturgeon-Juvenile
Cabot Flow: 7000 cfs
Bypass Flow: 5000 cfs
Deerfield Flow: 200 cfs

Copyright © 2016 FirstLight Power Resources All rights reserved.

Path: W:\gis\studies\3_3_1\maps\combined_si.mxd

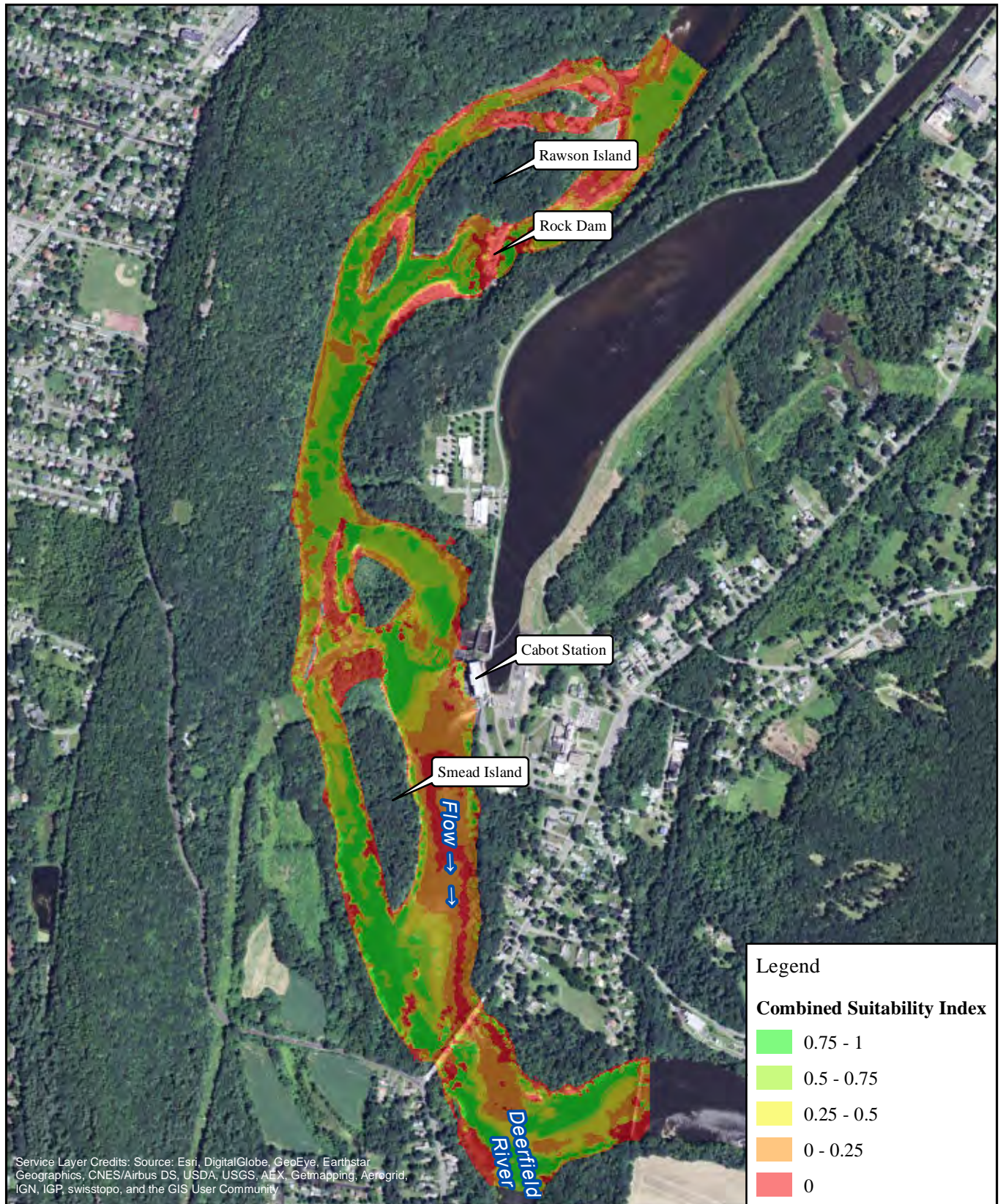

FirstLight
Power Resources



FIRSTLIGHT HYDRO GENERATING COMPANY
Northfield Mountain Pumped Storage Project No. 2485
Turners Falls Hydroelectric Project No. 1889
RELICENSING STUDY 3.3.1

0 500 1,000 2,000
Feet

Shortnose Sturgeon-Juvenile
Cabot Flow: 14000 cfs
Bypass Flow: 1000 cfs
Deerfield Flow: 200 cfs

Copyright © 2016 FirstLight Power Resources All rights reserved.

Path: W:\gis\studies\3_3_1\maps\combined_si.mxd

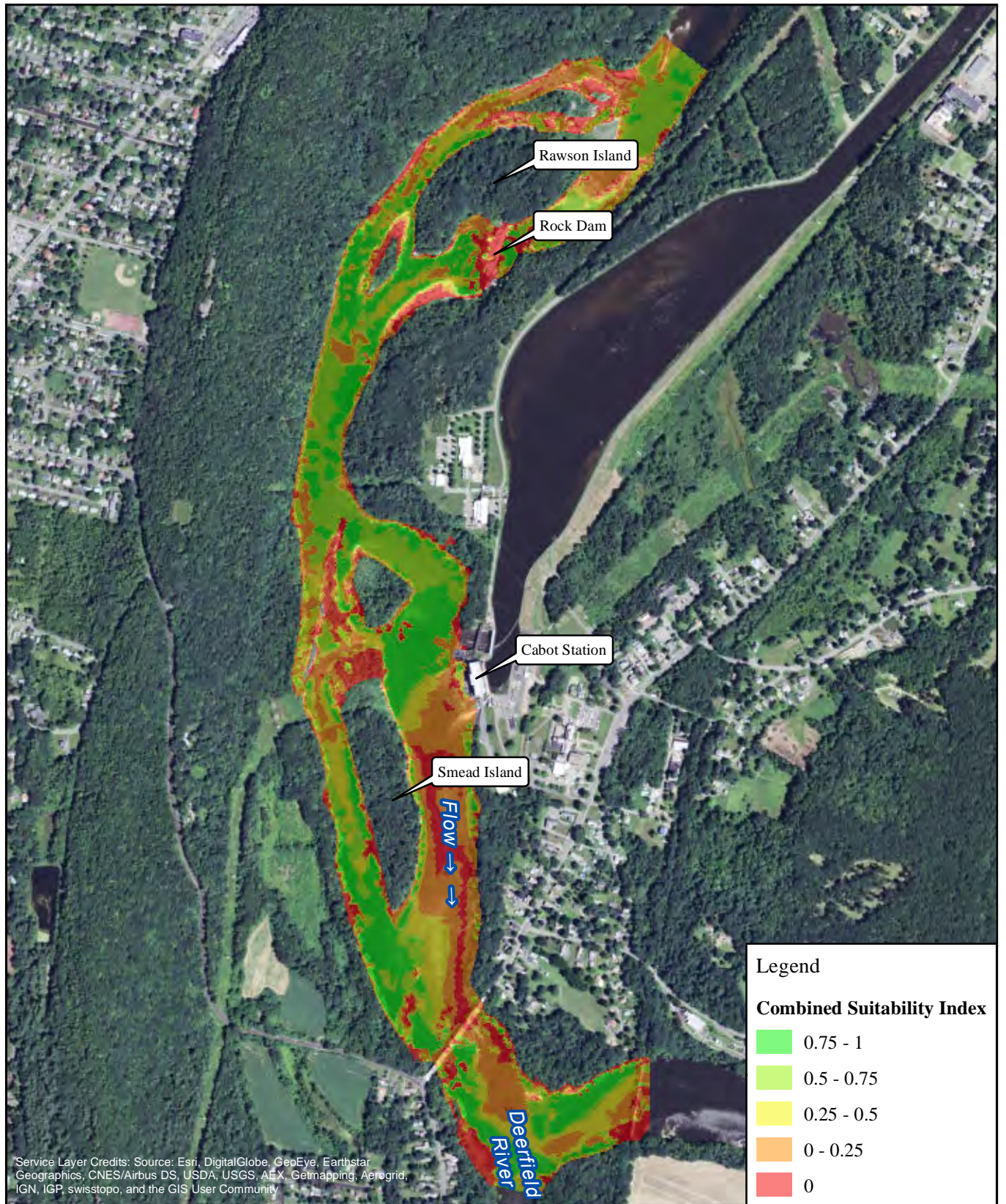

FirstLight
Power Resources



FIRSTLIGHT HYDRO GENERATING COMPANY
Northfield Mountain Pumped Storage Project No. 2485
Turners Falls Hydroelectric Project No. 1889
RELICENSING STUDY 3.3.1

0 500 1,000 2,000
Feet

Shortnose Sturgeon-Juvenile
Cabot Flow: 14000 cfs
Bypass Flow: 3000 cfs
Deerfield Flow: 200 cfs

Copyright © 2016 FirstLight Power Resources All rights reserved.

Path: W:\gis\studies\3_3_1\maps\combined_si.mxd

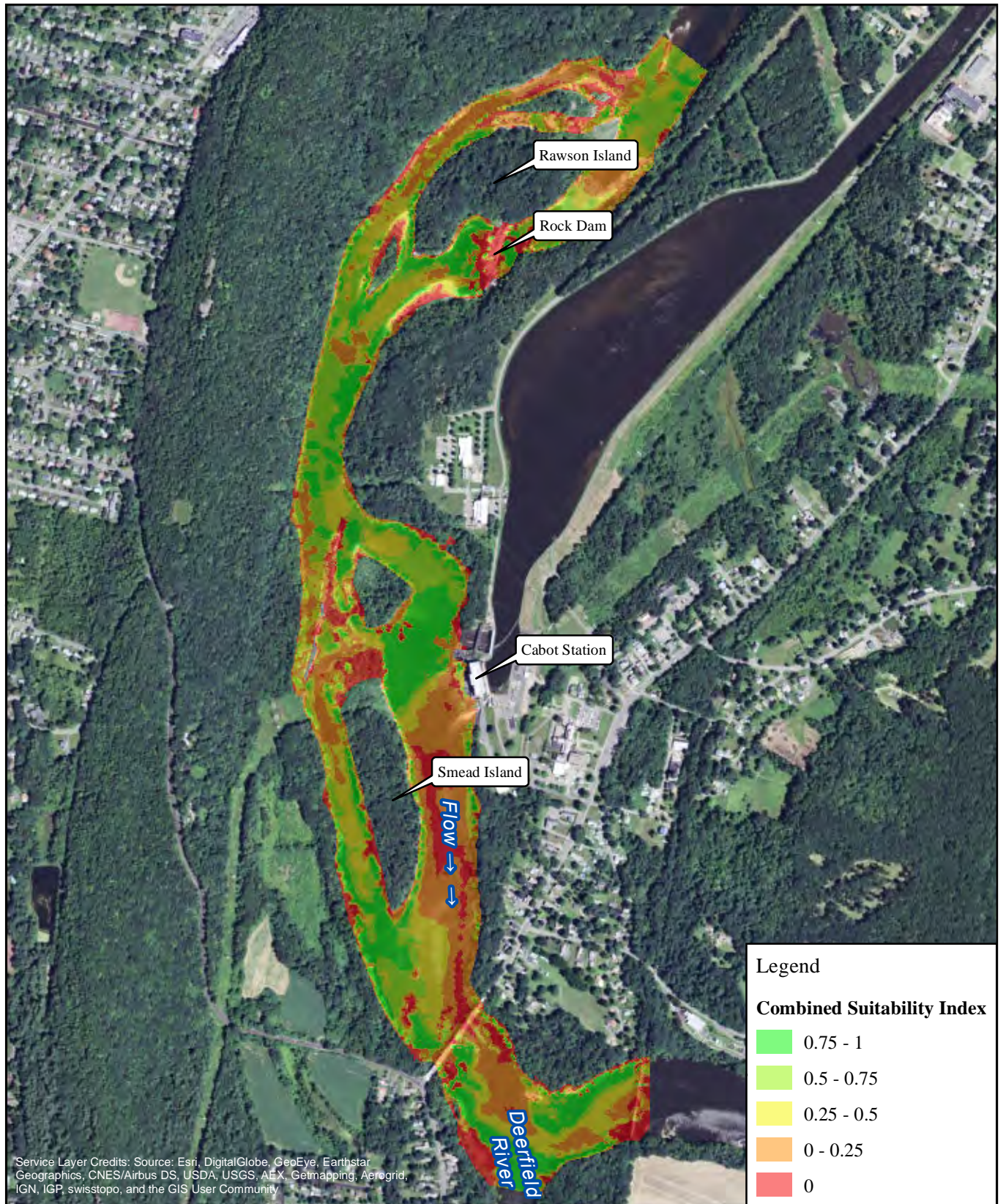

FirstLight
Power Resources



FIRSTLIGHT HYDRO GENERATING COMPANY
Northfield Mountain Pumped Storage Project No. 2485
Turners Falls Hydroelectric Project No. 1889
RELICENSING STUDY 3.3.1

0 500 1,000 2,000
Feet

Shortnose Sturgeon-Juvenile
Cabot Flow: 14000 cfs
Bypass Flow: 5000 cfs
Deerfield Flow: 200 cfs

Copyright © 2016 FirstLight Power Resources All rights reserved.

Path: W:\gis\studies\3_3_1\maps\combined_si.mxd

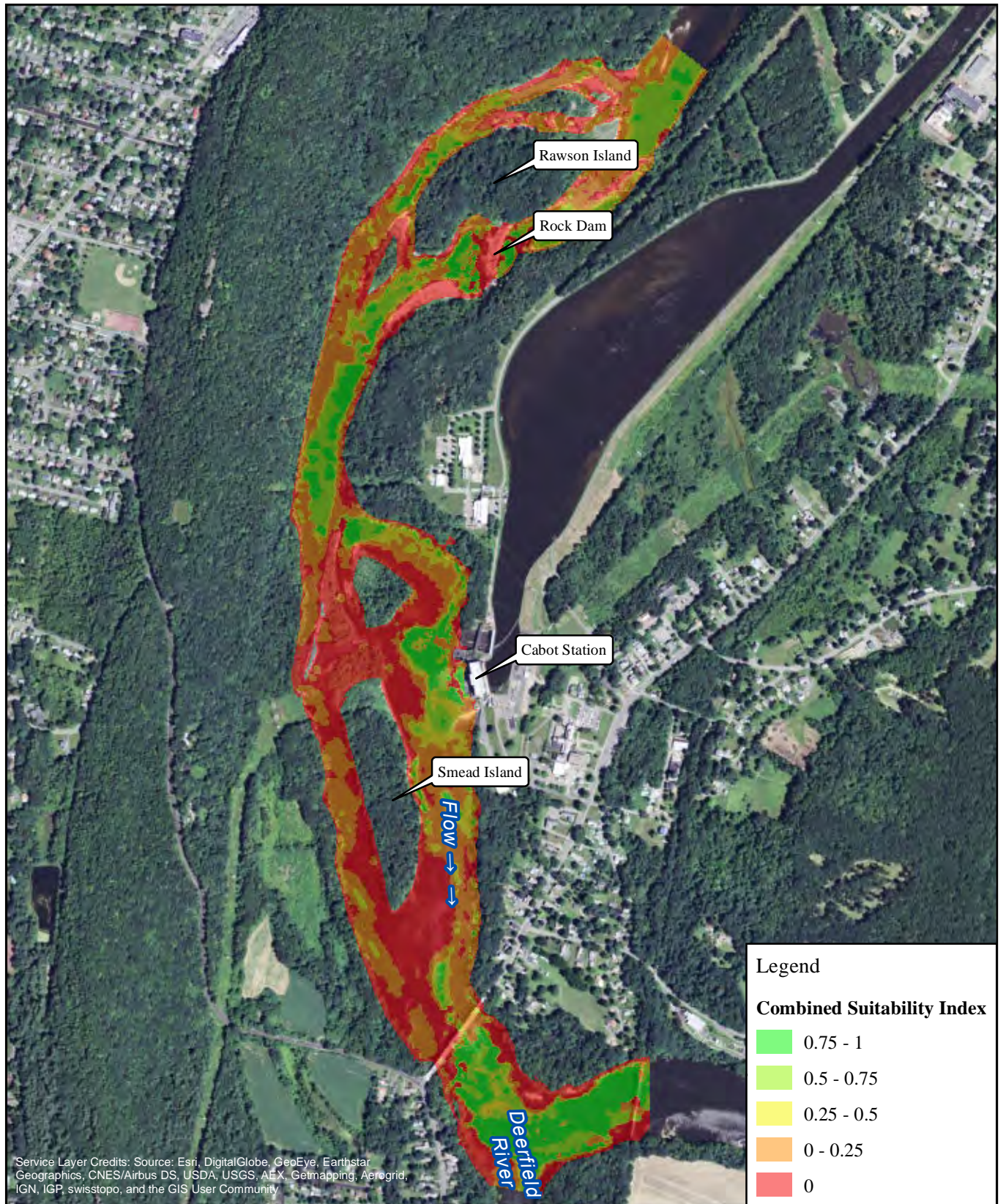

FirstLight
Power Resources



FIRSTLIGHT HYDRO GENERATING COMPANY
Northfield Mountain Pumped Storage Project No. 2485
Turners Falls Hydroelectric Project No. 1889
RELICENSING STUDY 3.3.1

0 500 1,000 2,000
Feet

Shortnose Sturgeon-Adult
Cabot Flow: 2500 cfs
Bypass Flow: 1000 cfs
Deerfield Flow: 200 cfs

Copyright © 2016 FirstLight Power Resources All rights reserved.

Path: W:\gis\studies\3_3_1\maps\combined_si.mxd

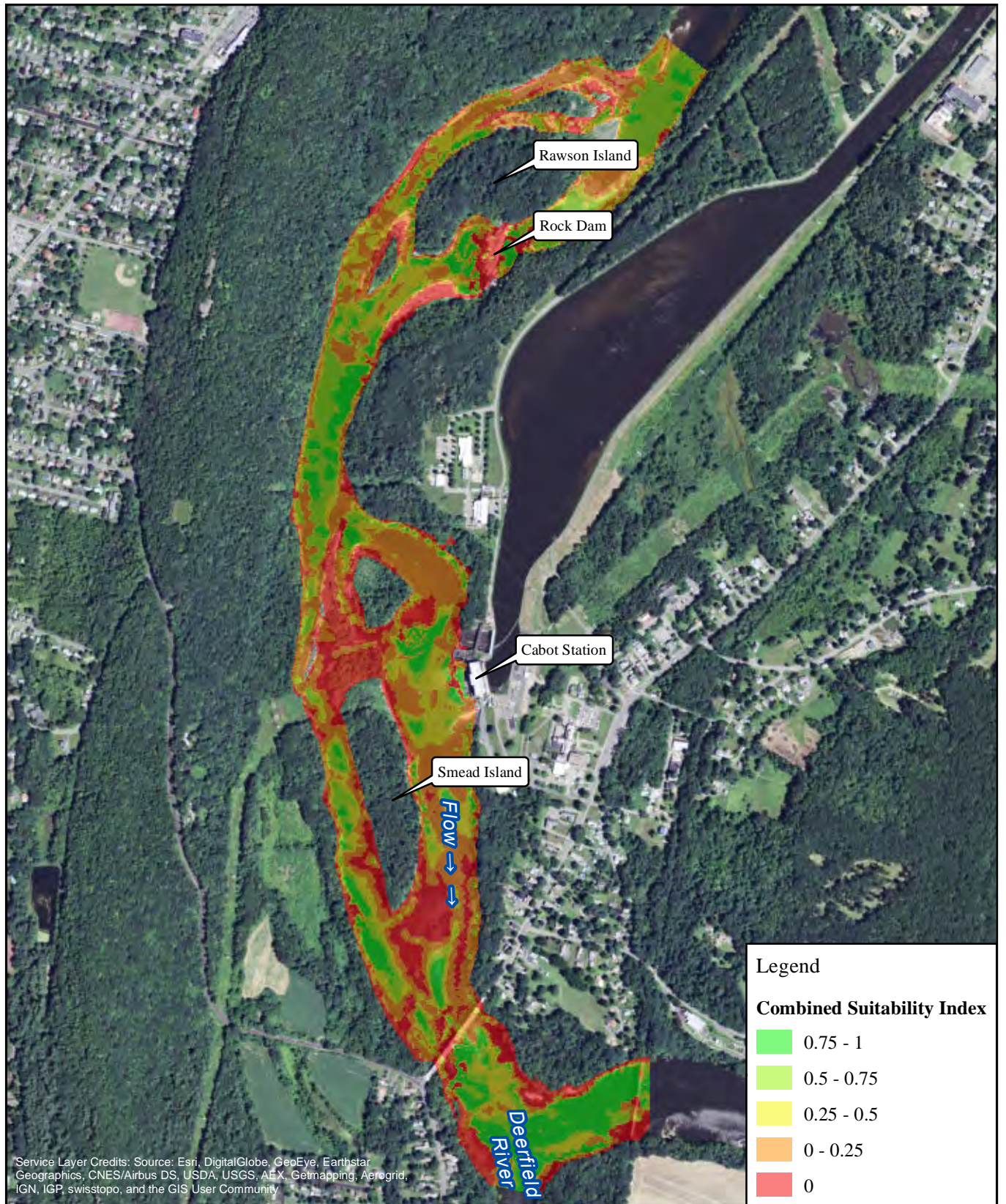

FirstLight
Power Resources



FIRSTLIGHT HYDRO GENERATING COMPANY
Northfield Mountain Pumped Storage Project No. 2485
Turners Falls Hydroelectric Project No. 1889
RELICENSING STUDY 3.3.1

0 500 1,000 2,000
Feet

Shortnose Sturgeon-Adult
Cabot Flow: 2500 cfs
Bypass Flow: 3000 cfs
Deerfield Flow: 200 cfs

Copyright © 2016 FirstLight Power Resources All rights reserved.

Path: W:\gis\studies\3_3_1\maps\combined_si.mxd

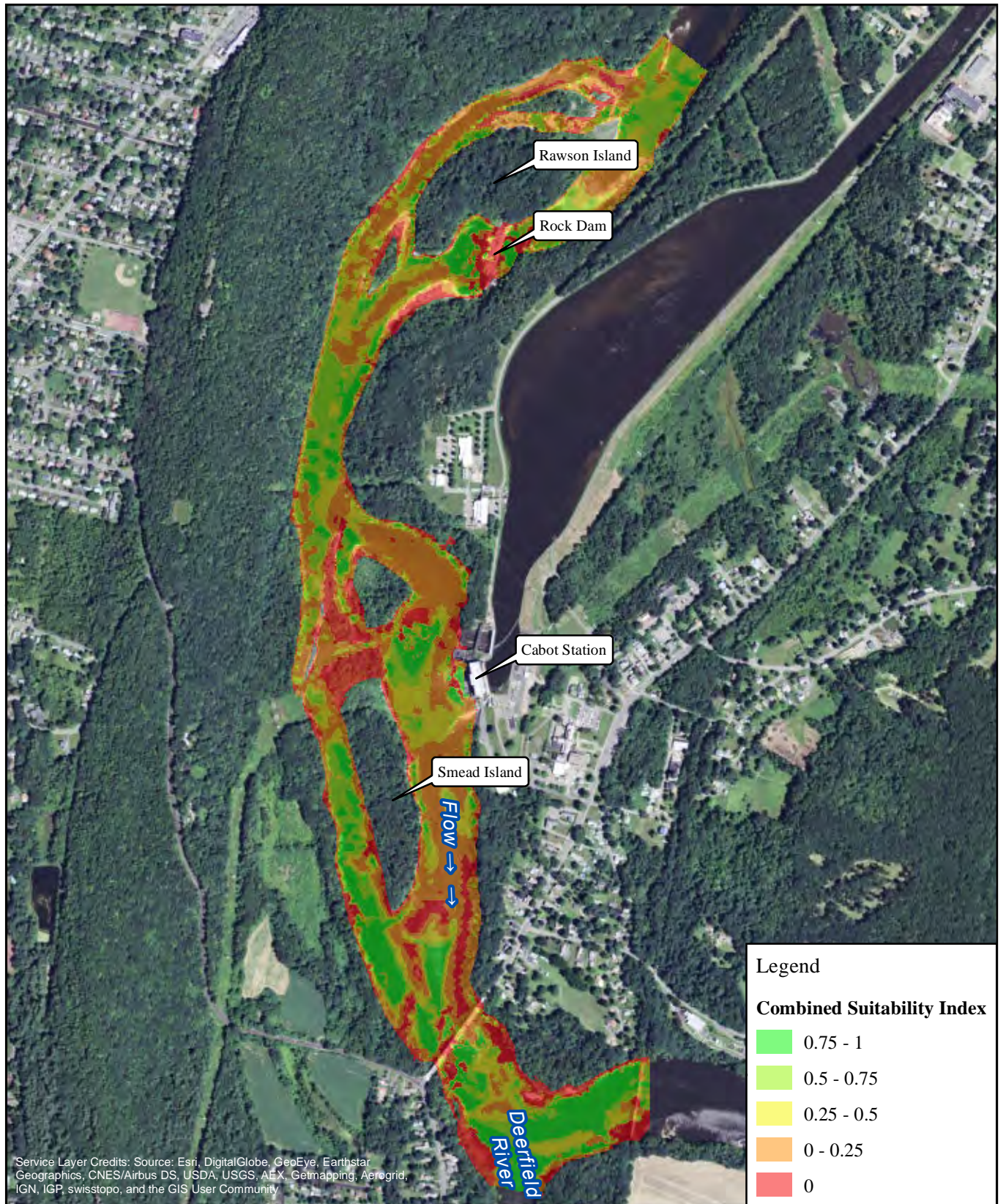

FirstLight
Power Resources



FIRSTLIGHT HYDRO GENERATING COMPANY
Northfield Mountain Pumped Storage Project No. 2485
Turners Falls Hydroelectric Project No. 1889
RELICENSING STUDY 3.3.1

0 500 1,000 2,000
Feet

Shortnose Sturgeon-Adult
Cabot Flow: 2500 cfs
Bypass Flow: 5000 cfs
Deerfield Flow: 200 cfs

Copyright © 2016 FirstLight Power Resources All rights reserved.

Path: W:\gis\studies\3_3_1\maps\combined_si.mxd

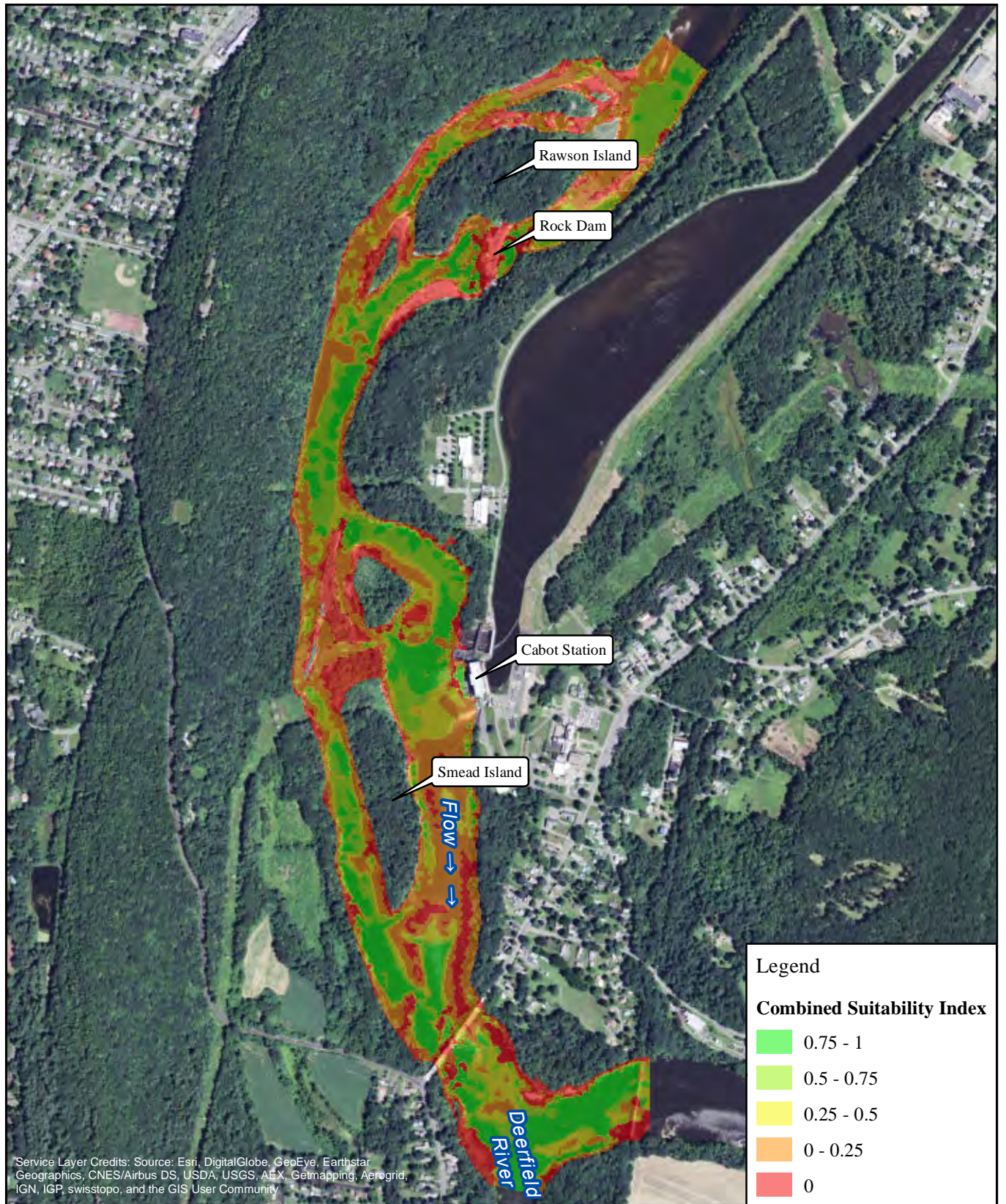

FirstLight
Power Resources



FIRSTLIGHT HYDRO GENERATING COMPANY
Northfield Mountain Pumped Storage Project No. 2485
Turners Falls Hydroelectric Project No. 1889
RELICENSING STUDY 3.3.1

0 500 1,000 2,000
Feet

Shortnose Sturgeon-Adult
Cabot Flow: 7000 cfs
Bypass Flow: 1000 cfs
Deerfield Flow: 200 cfs

Copyright © 2016 FirstLight Power Resources All rights reserved.

Path: W:\gis\studies\3_3_1\maps\combined_si.mxd

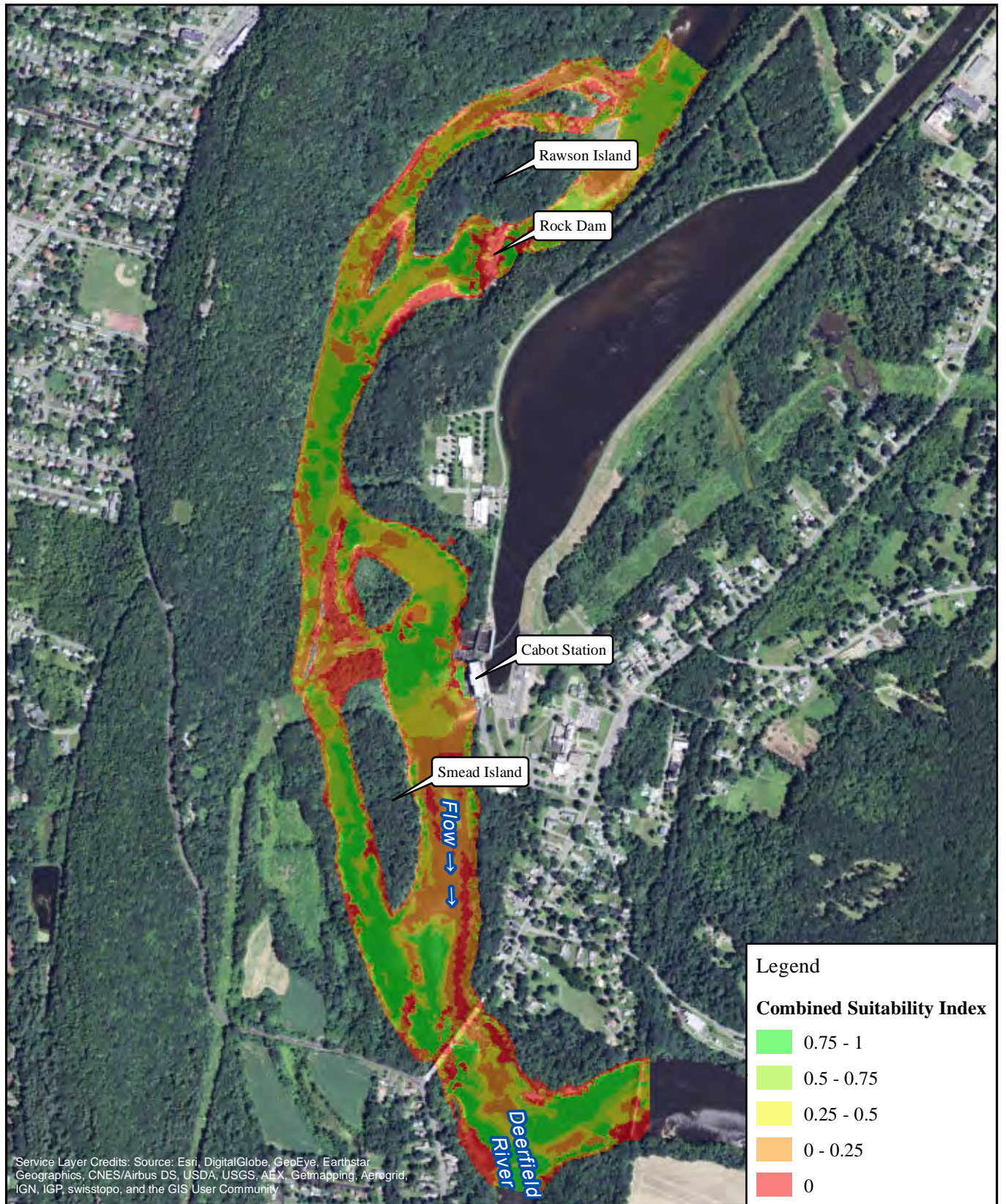

FirstLight
Power Resources



FIRSTLIGHT HYDRO GENERATING COMPANY
Northfield Mountain Pumped Storage Project No. 2485
Turners Falls Hydroelectric Project No. 1889
RELICENSING STUDY 3.3.1

0 500 1,000 2,000
Feet

Shortnose Sturgeon-Adult
Cabot Flow: 7000 cfs
Bypass Flow: 3000 cfs
Deerfield Flow: 200 cfs

Copyright © 2016 FirstLight Power Resources All rights reserved.

Path: W:\gis\studies\3_3_1\maps\combined_si.mxd

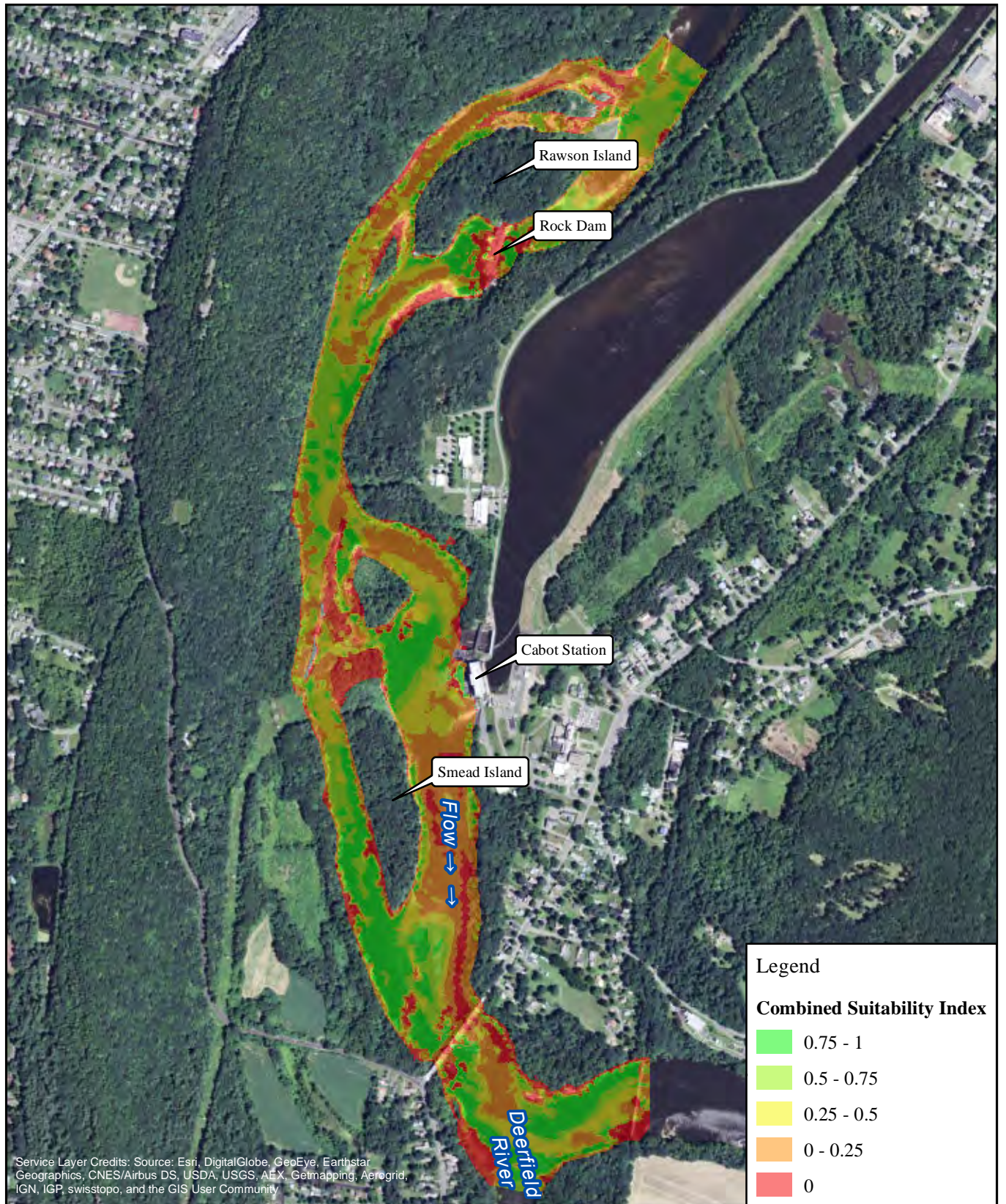

FirstLight
Power Resources



FIRSTLIGHT HYDRO GENERATING COMPANY
Northfield Mountain Pumped Storage Project No. 2485
Turners Falls Hydroelectric Project No. 1889
RELICENSING STUDY 3.3.1

0 500 1,000 2,000
Feet

Shortnose Sturgeon-Adult
Cabot Flow: 7000 cfs
Bypass Flow: 5000 cfs
Deerfield Flow: 200 cfs

Copyright © 2016 FirstLight Power Resources All rights reserved.

Path: W:\gis\studies\3_3_1\maps\combined_si.mxd

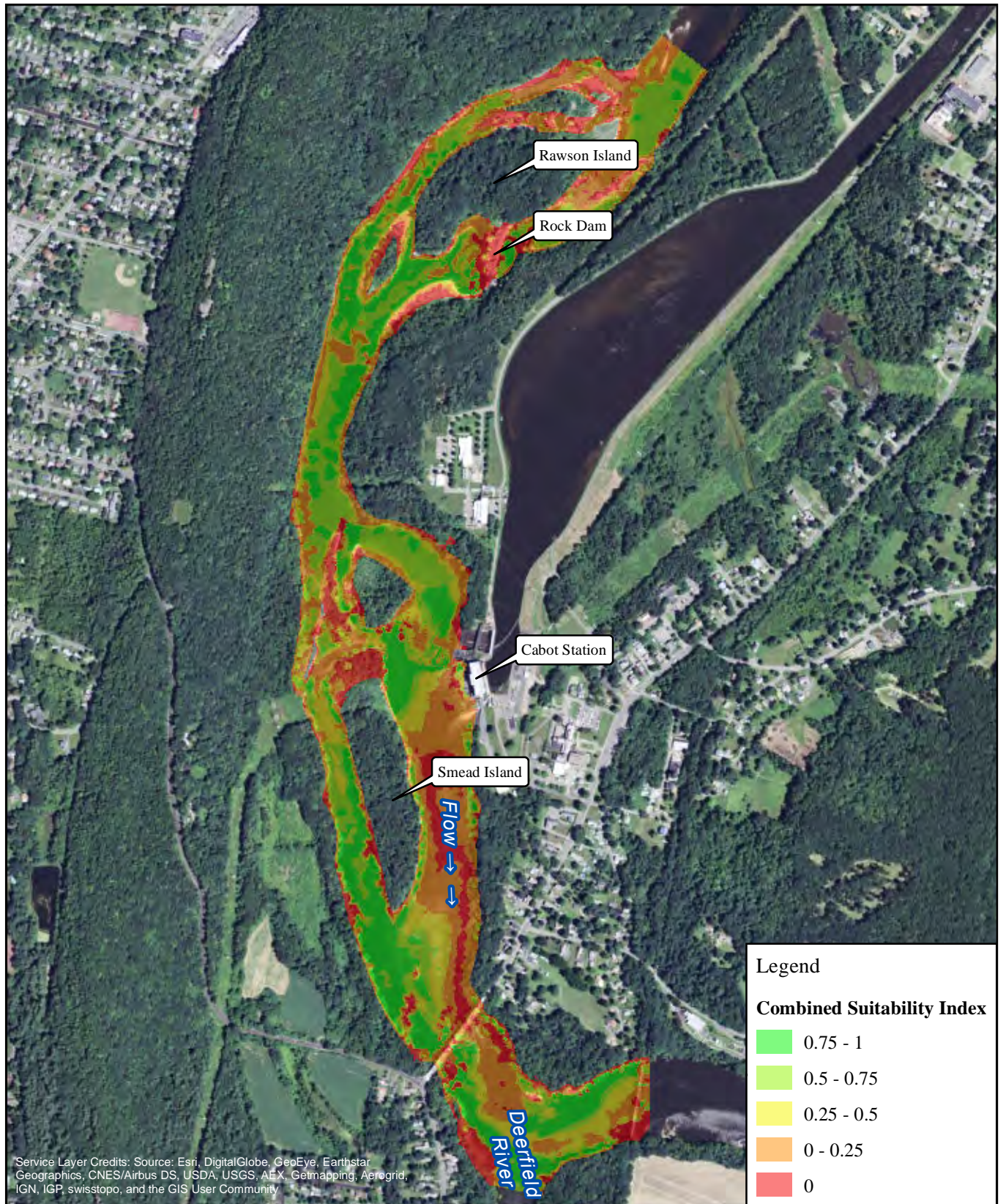

FirstLight
Power Resources



FIRSTLIGHT HYDRO GENERATING COMPANY
Northfield Mountain Pumped Storage Project No. 2485
Turners Falls Hydroelectric Project No. 1889
RELICENSING STUDY 3.3.1

0 500 1,000 2,000
Feet

Shortnose Sturgeon-Adult
Cabot Flow: 14000 cfs
Bypass Flow: 1000 cfs
Deerfield Flow: 200 cfs

Copyright © 2016 FirstLight Power Resources All rights reserved.

Path: W:\gis\studies\3_3_1\maps\combined_si.mxd

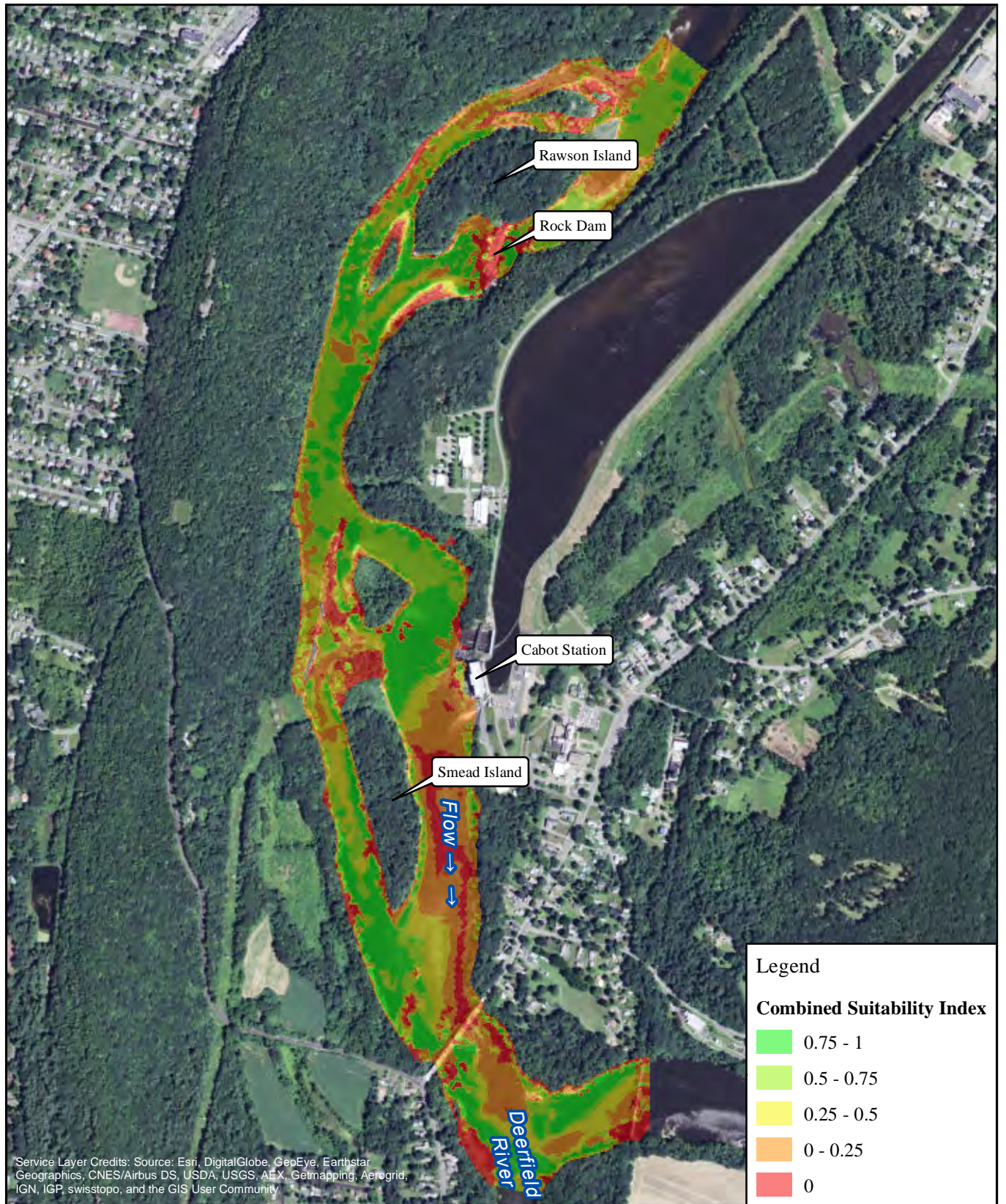

FirstLight
Power Resources



FIRSTLIGHT HYDRO GENERATING COMPANY
Northfield Mountain Pumped Storage Project No. 2485
Turners Falls Hydroelectric Project No. 1889
RELICENSING STUDY 3.3.1

0 500 1,000 2,000
Feet

Shortnose Sturgeon-Adult
Cabot Flow: 14000 cfs
Bypass Flow: 3000 cfs
Deerfield Flow: 200 cfs

Copyright © 2016 FirstLight Power Resources All rights reserved.

Path: W:\gis\studies\3_3_1\maps\combined_si.mxd

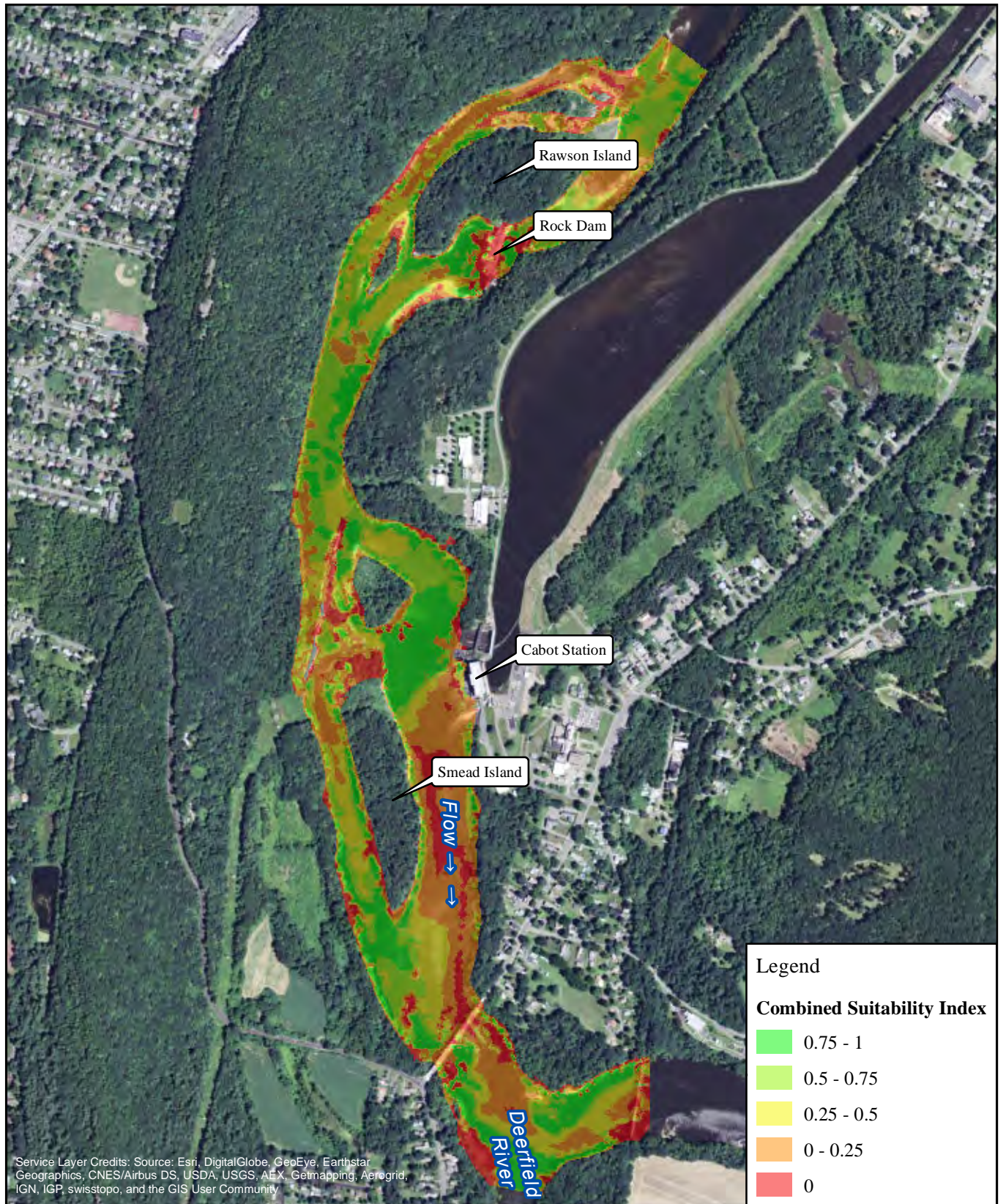

FirstLight
Power Resources



FIRSTLIGHT HYDRO GENERATING COMPANY
Northfield Mountain Pumped Storage Project No. 2485
Turners Falls Hydroelectric Project No. 1889
RELICENSING STUDY 3.3.1

0 500 1,000 2,000
Feet

Shortnose Sturgeon-Adult
Cabot Flow: 14000 cfs
Bypass Flow: 5000 cfs
Deerfield Flow: 200 cfs

Copyright © 2016 FirstLight Power Resources All rights reserved.

Path: W:\gis\studies\3_3_1\maps\combined_si.mxd

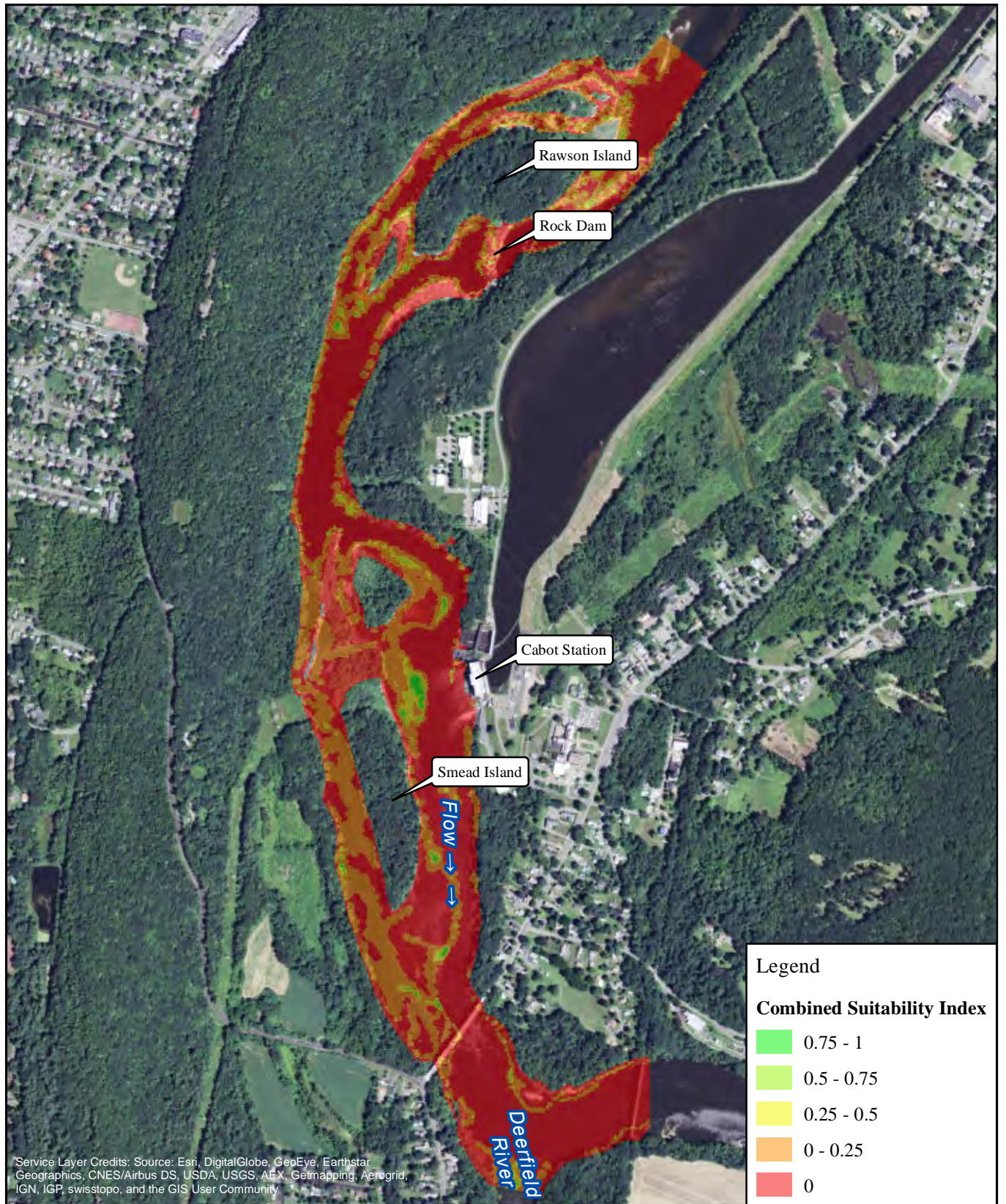

FirstLight
Power Resources



FIRSTLIGHT HYDRO GENERATING COMPANY
Northfield Mountain Pumped Storage Project No. 2485
Turners Falls Hydroelectric Project No. 1889
RELICENSING STUDY 3.3.1

0 500 1,000 2,000
Feet

Tessellated Darter-Juvenile-Adult
Cabot Flow: 2500 cfs
Bypass Flow: 1000 cfs
Deerfield Flow: 200 cfs

Copyright © 2016 FirstLight Power Resources All rights reserved.

Path: W:\gis\studies\3_3_1\maps\combined_si.mxd

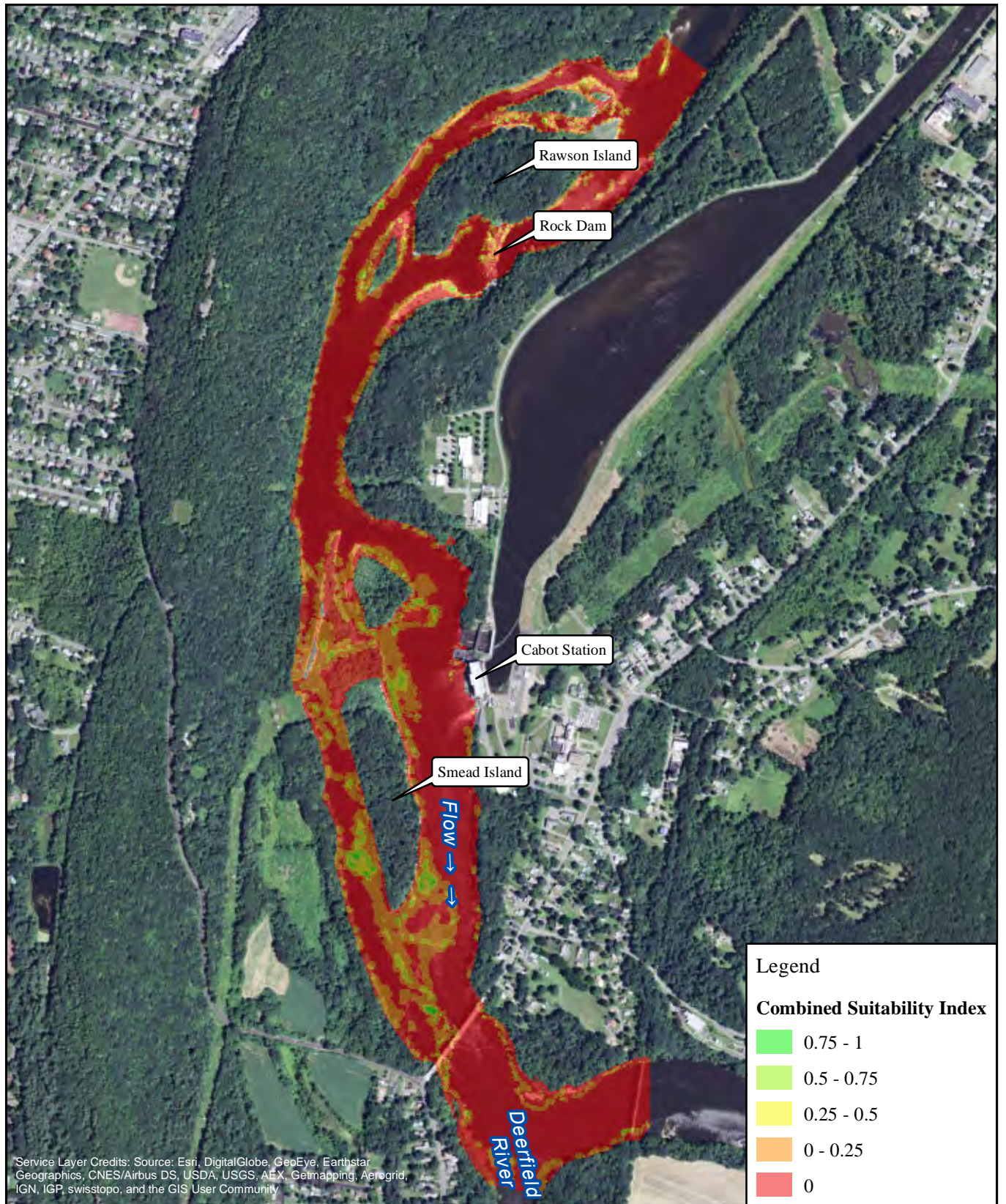

FirstLight
Power Resources



FIRSTLIGHT HYDRO GENERATING COMPANY
Northfield Mountain Pumped Storage Project No. 2485
Turners Falls Hydroelectric Project No. 1889
RELICENSING STUDY 3.3.1

0 500 1,000 2,000
Feet

Tessellated Darter-Juvenile-Adult
Cabot Flow: 2500 cfs
Bypass Flow: 3000 cfs
Deerfield Flow: 200 cfs

Copyright © 2016 FirstLight Power Resources All rights reserved.

Path: W:\gis\studies\3_3_1\maps\combined_si.mxd

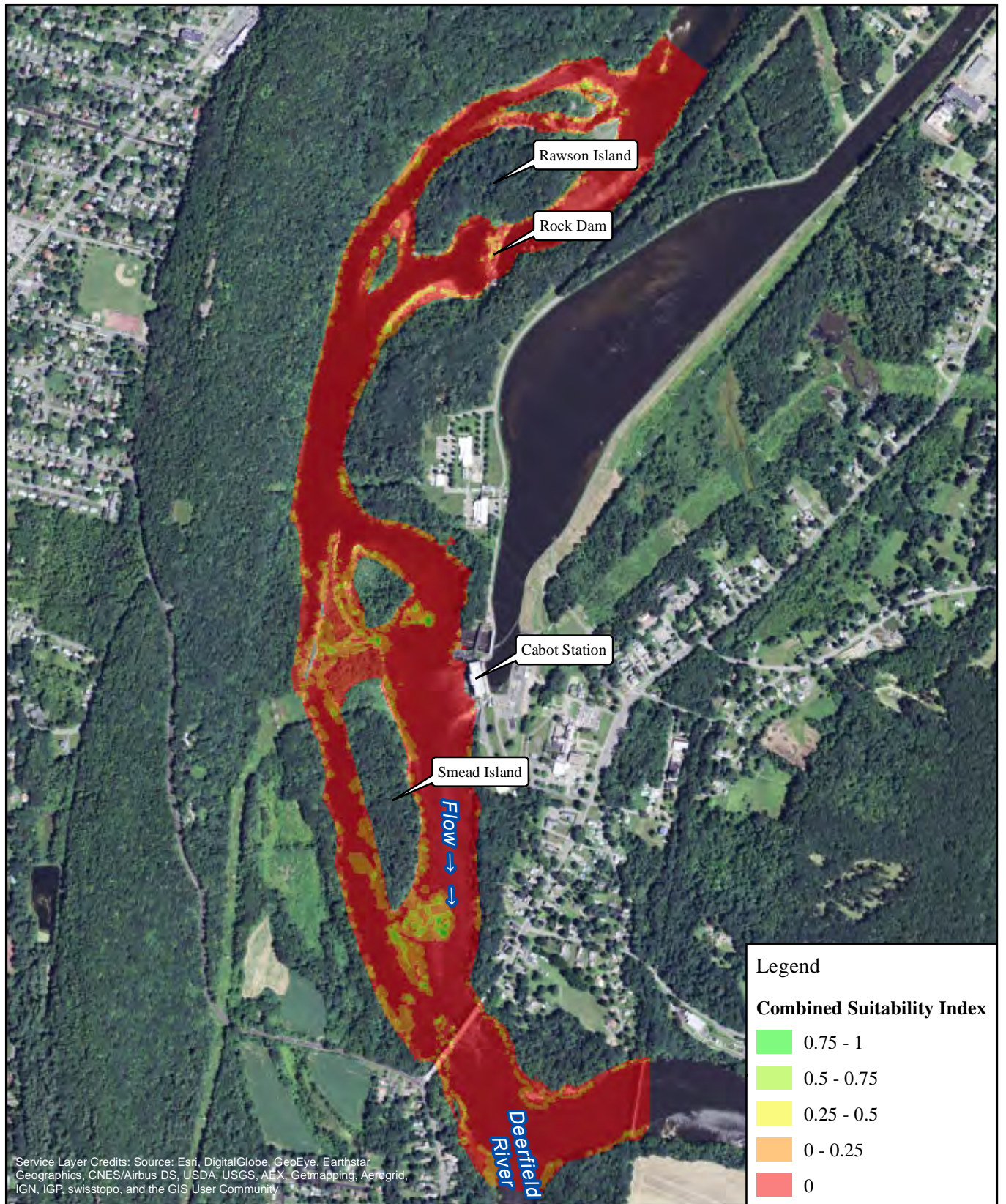

FirstLight
Power Resources



FIRSTLIGHT HYDRO GENERATING COMPANY
Northfield Mountain Pumped Storage Project No. 2485
Turners Falls Hydroelectric Project No. 1889
RELICENSING STUDY 3.3.1

0 500 1,000 2,000
Feet

Tessellated Darter-Juvenile-Adult
Cabot Flow: 2500 cfs
Bypass Flow: 5000 cfs
Deerfield Flow: 200 cfs

Copyright © 2016 FirstLight Power Resources All rights reserved.

Path: W:\gis\studies\3_3_1\maps\combined_si.mxd

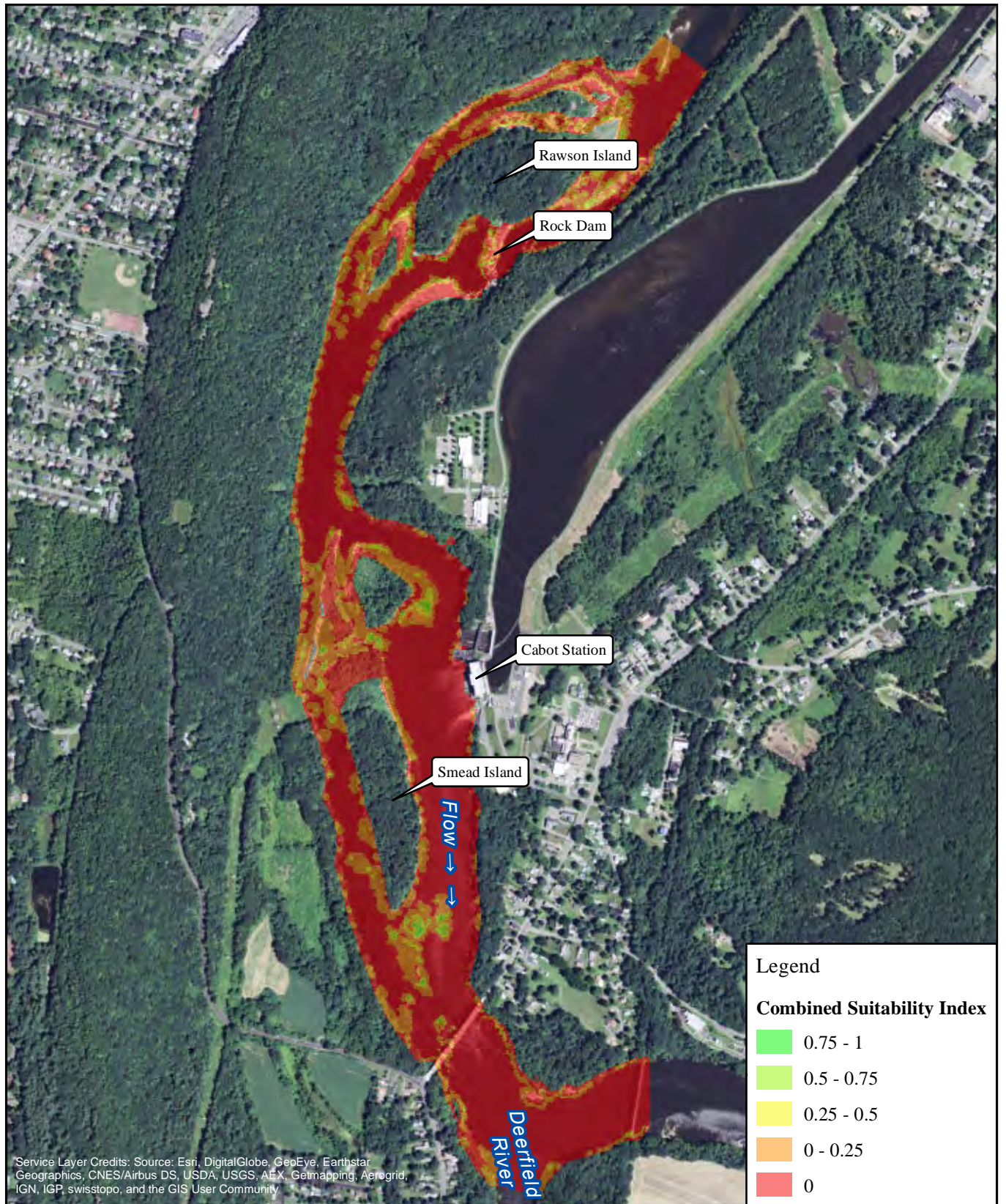

FirstLight
Power Resources



FIRSTLIGHT HYDRO GENERATING COMPANY
Northfield Mountain Pumped Storage Project No. 2485
Turners Falls Hydroelectric Project No. 1889
RELICENSING STUDY 3.3.1

0 500 1,000 2,000
Feet

Tessellated Darter-Juvenile-Adult
Cabot Flow: 7000 cfs
Bypass Flow: 1000 cfs
Deerfield Flow: 200 cfs

Copyright © 2016 FirstLight Power Resources All rights reserved.

Path: W:\gis\studies\3_3_1\maps\combined_si.mxd

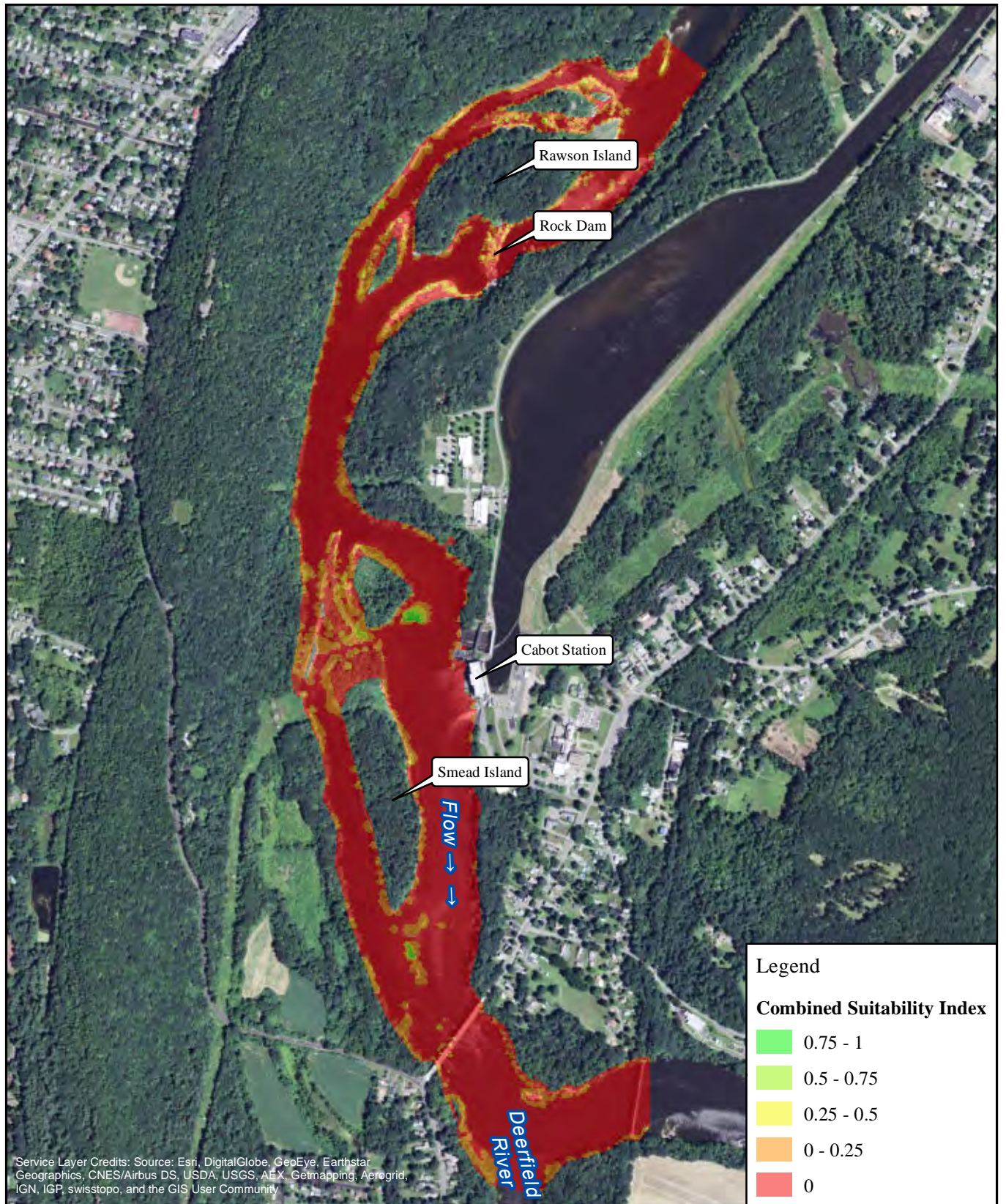

FirstLight
Power Resources



FIRSTLIGHT HYDRO GENERATING COMPANY
Northfield Mountain Pumped Storage Project No. 2485
Turners Falls Hydroelectric Project No. 1889
RELICENSING STUDY 3.3.1

0 500 1,000 2,000
Feet

Tessellated Darter-Juvenile-Adult
Cabot Flow: 7000 cfs
Bypass Flow: 3000 cfs
Deerfield Flow: 200 cfs

Copyright © 2016 FirstLight Power Resources All rights reserved.

Path: W:\gis\studies\3_3_1\maps\combined_si.mxd

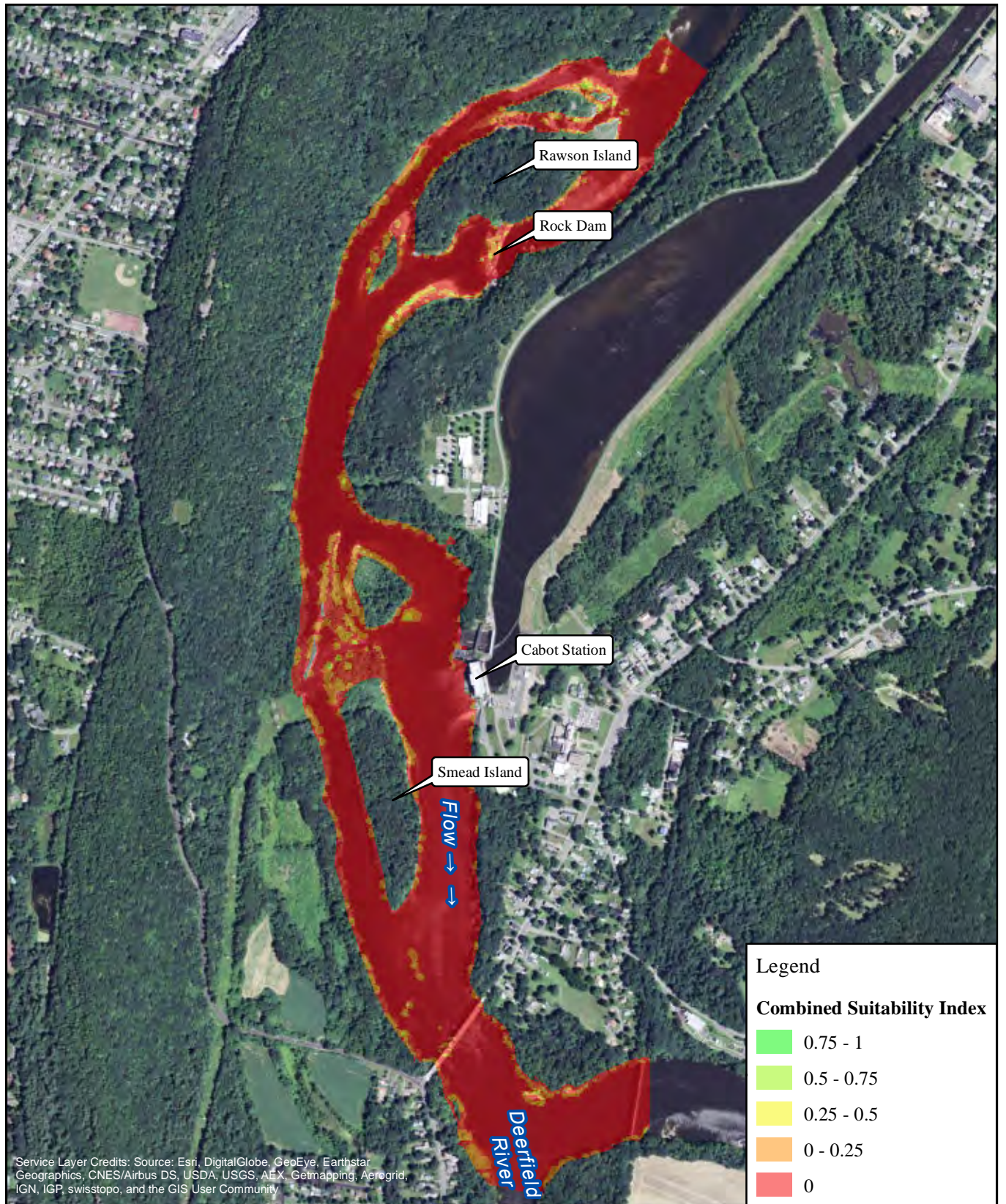

FirstLight
Power Resources



FIRSTLIGHT HYDRO GENERATING COMPANY
Northfield Mountain Pumped Storage Project No. 2485
Turners Falls Hydroelectric Project No. 1889
RELICENSING STUDY 3.3.1

0 500 1,000 2,000
Feet

Tessellated Darter-Juvenile-Adult
Cabot Flow: 7000 cfs
Bypass Flow: 5000 cfs
Deerfield Flow: 200 cfs

Copyright © 2016 FirstLight Power Resources All rights reserved.

Path: W:\gis\studies\3_3_1\maps\combined_si.mxd

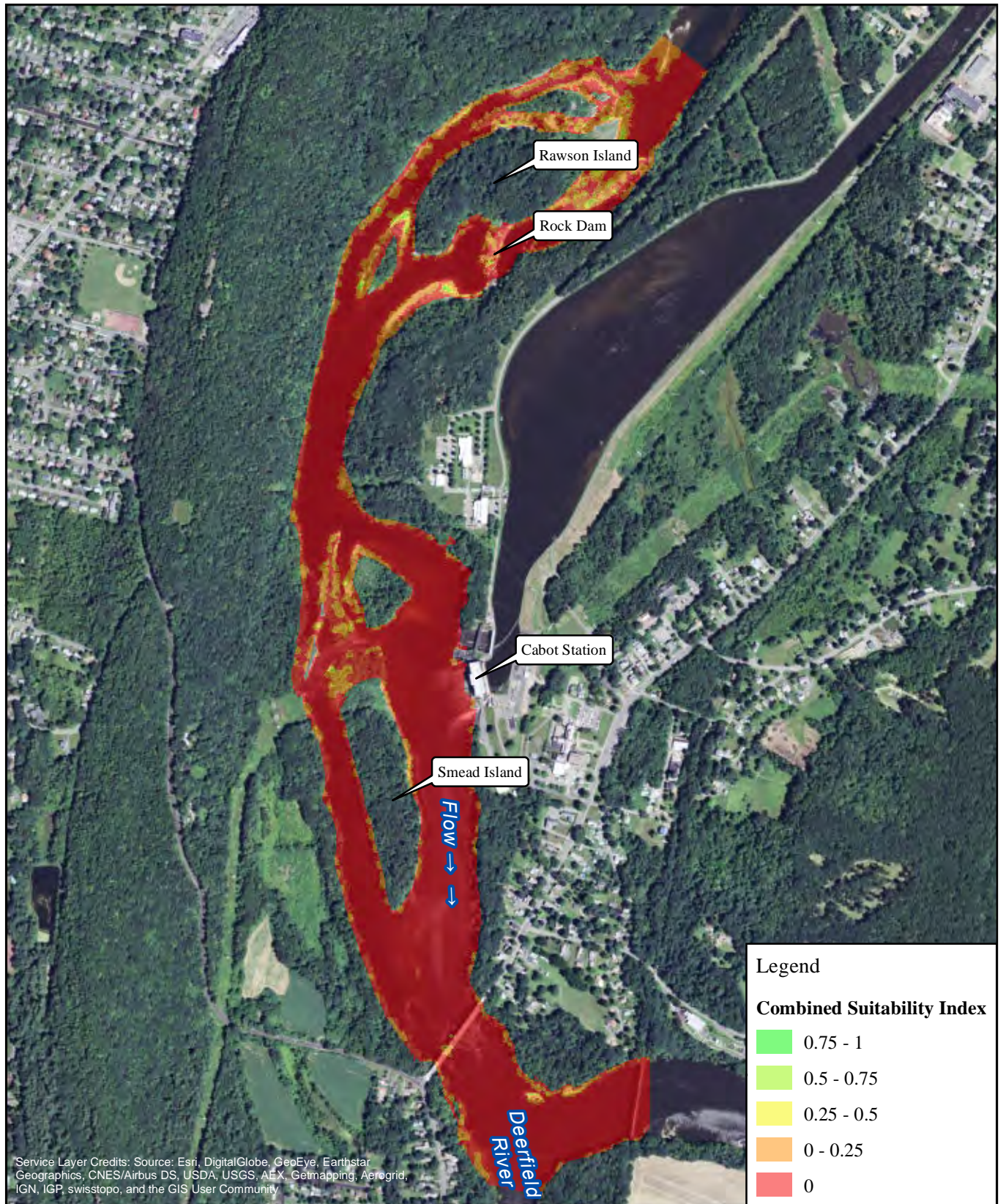

FirstLight
Power Resources



FIRSTLIGHT HYDRO GENERATING COMPANY
Northfield Mountain Pumped Storage Project No. 2485
Turners Falls Hydroelectric Project No. 1889
RELICENSING STUDY 3.3.1

0 500 1,000 2,000
Feet

Tessellated Darter-Juvenile-Adult
Cabot Flow: 14000 cfs
Bypass Flow: 1000 cfs
Deerfield Flow: 200 cfs

Copyright © 2016 FirstLight Power Resources All rights reserved.

Path: W:\gis\studies\3_3_1\maps\combined_si.mxd

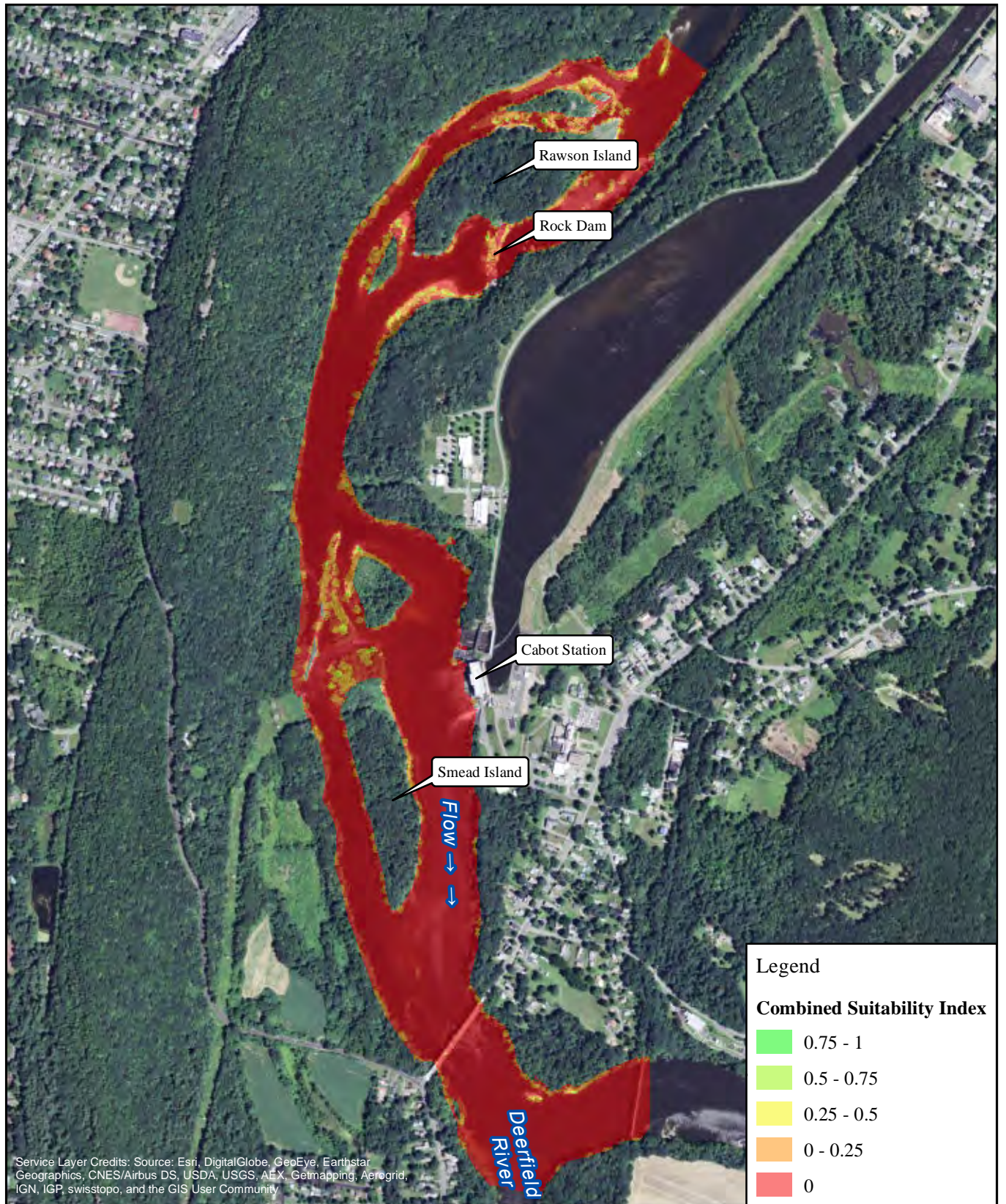

FirstLight
Power Resources



FIRSTLIGHT HYDRO GENERATING COMPANY
Northfield Mountain Pumped Storage Project No. 2485
Turners Falls Hydroelectric Project No. 1889
RELICENSING STUDY 3.3.1

0 500 1,000 2,000
Feet

Tessellated Darter-Juvenile-Adult
Cabot Flow: 14000 cfs
Bypass Flow: 3000 cfs
Deerfield Flow: 200 cfs

Copyright © 2016 FirstLight Power Resources All rights reserved.

Path: W:\gis\studies\3_3_1\maps\combined_si.mxd

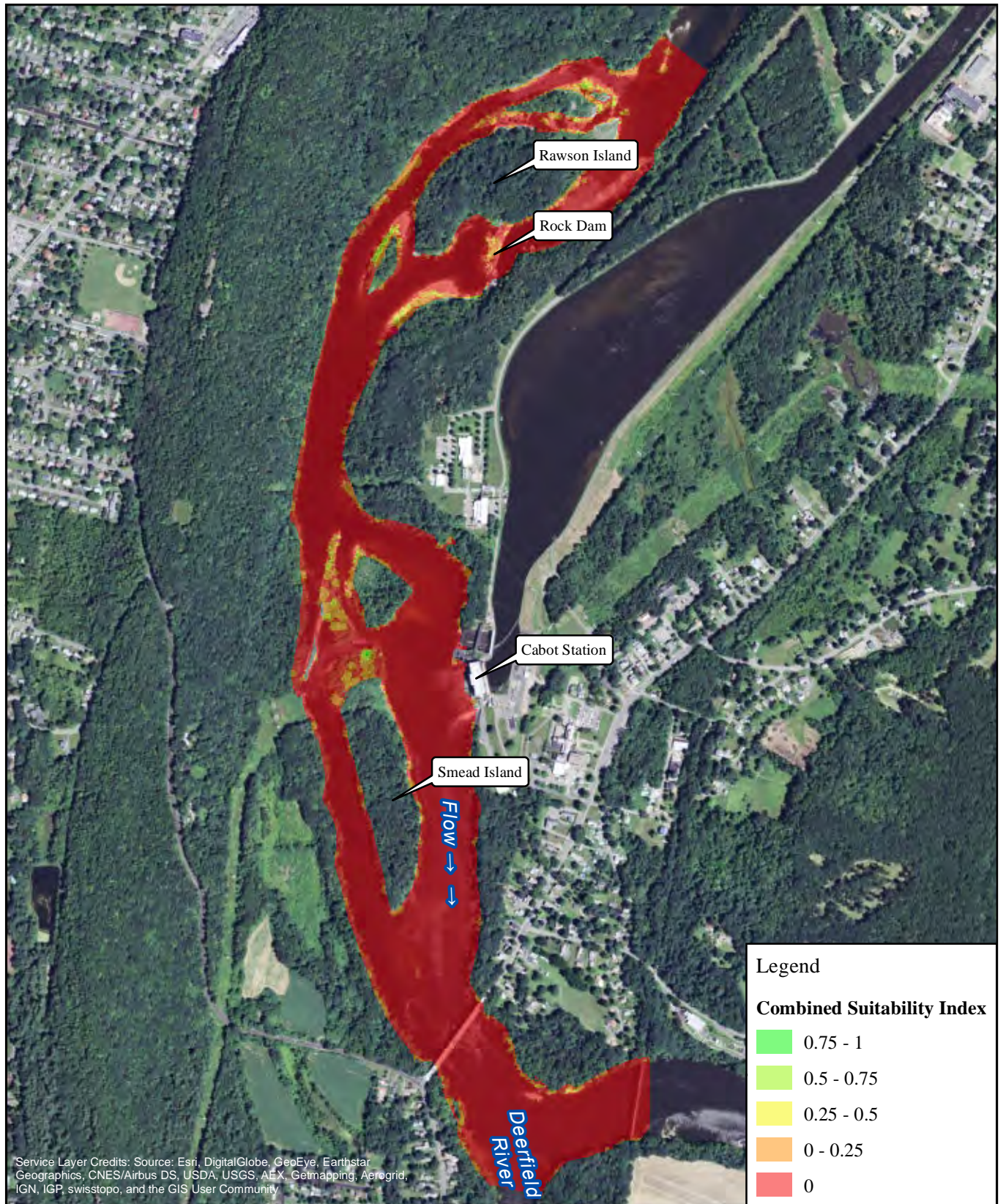

FirstLight
Power Resources



FIRSTLIGHT HYDRO GENERATING COMPANY
Northfield Mountain Pumped Storage Project No. 2485
Turners Falls Hydroelectric Project No. 1889
RELICENSING STUDY 3.3.1

0 500 1,000 2,000
Feet

Tessellated Darter-Juvenile-Adult
Cabot Flow: 14000 cfs
Bypass Flow: 5000 cfs
Deerfield Flow: 200 cfs

Copyright © 2016 FirstLight Power Resources All rights reserved.

Path: W:\gis\studies\3_3_1\maps\combined_si.mxd

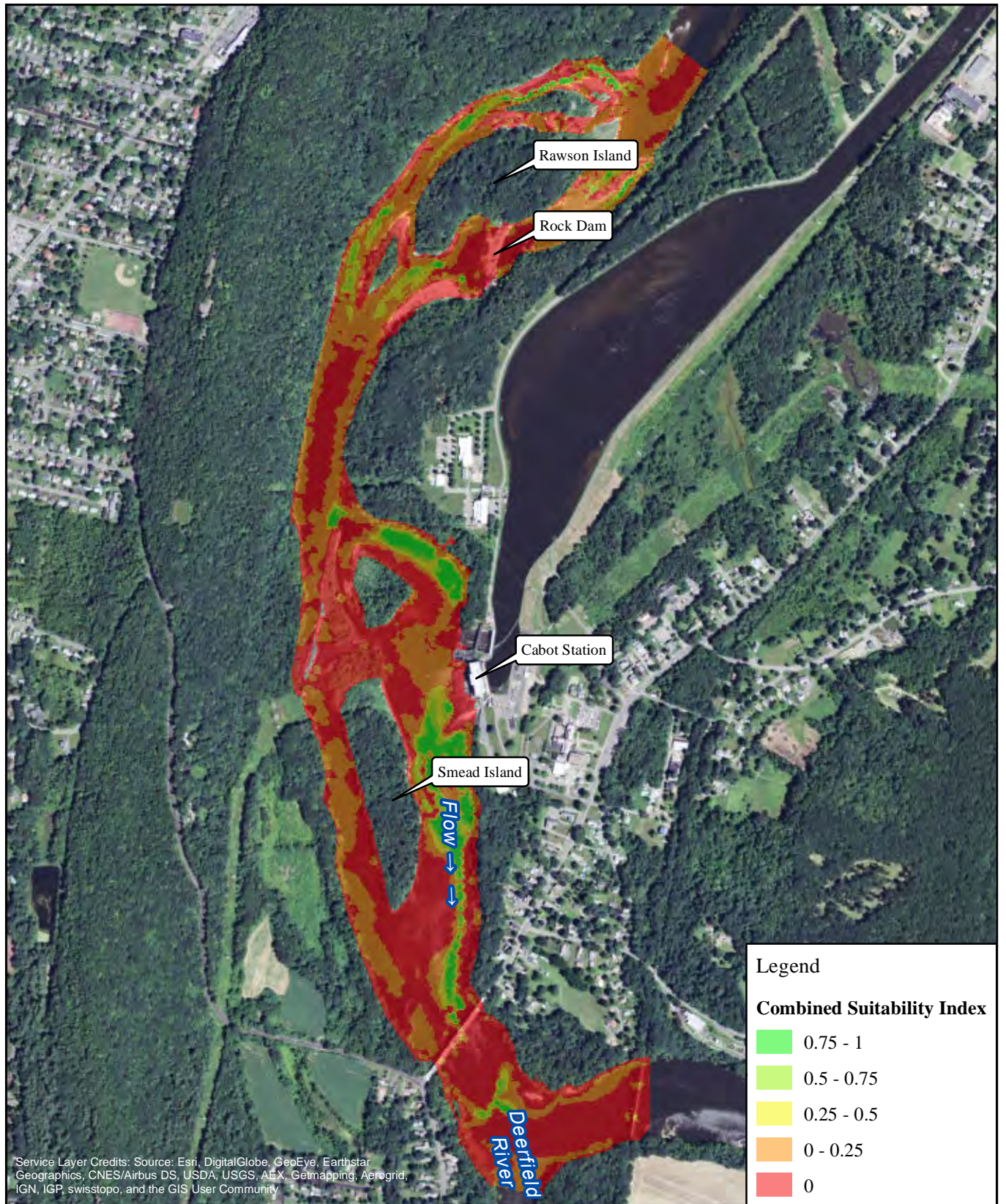

FirstLight
Power Resources



FIRSTLIGHT HYDRO GENERATING COMPANY
Northfield Mountain Pumped Storage Project No. 2485
Turners Falls Hydroelectric Project No. 1889
RELICENSING STUDY 3.3.1

0 500 1,000 2,000
Feet

Walleye-Spawning
Cabot Flow: 2500 cfs
Bypass Flow: 1000 cfs
Deerfield Flow: 200 cfs

Copyright © 2016 FirstLight Power Resources All rights reserved.

Path: W:\gis\studies\3_3_1\maps\combined_si.mxd

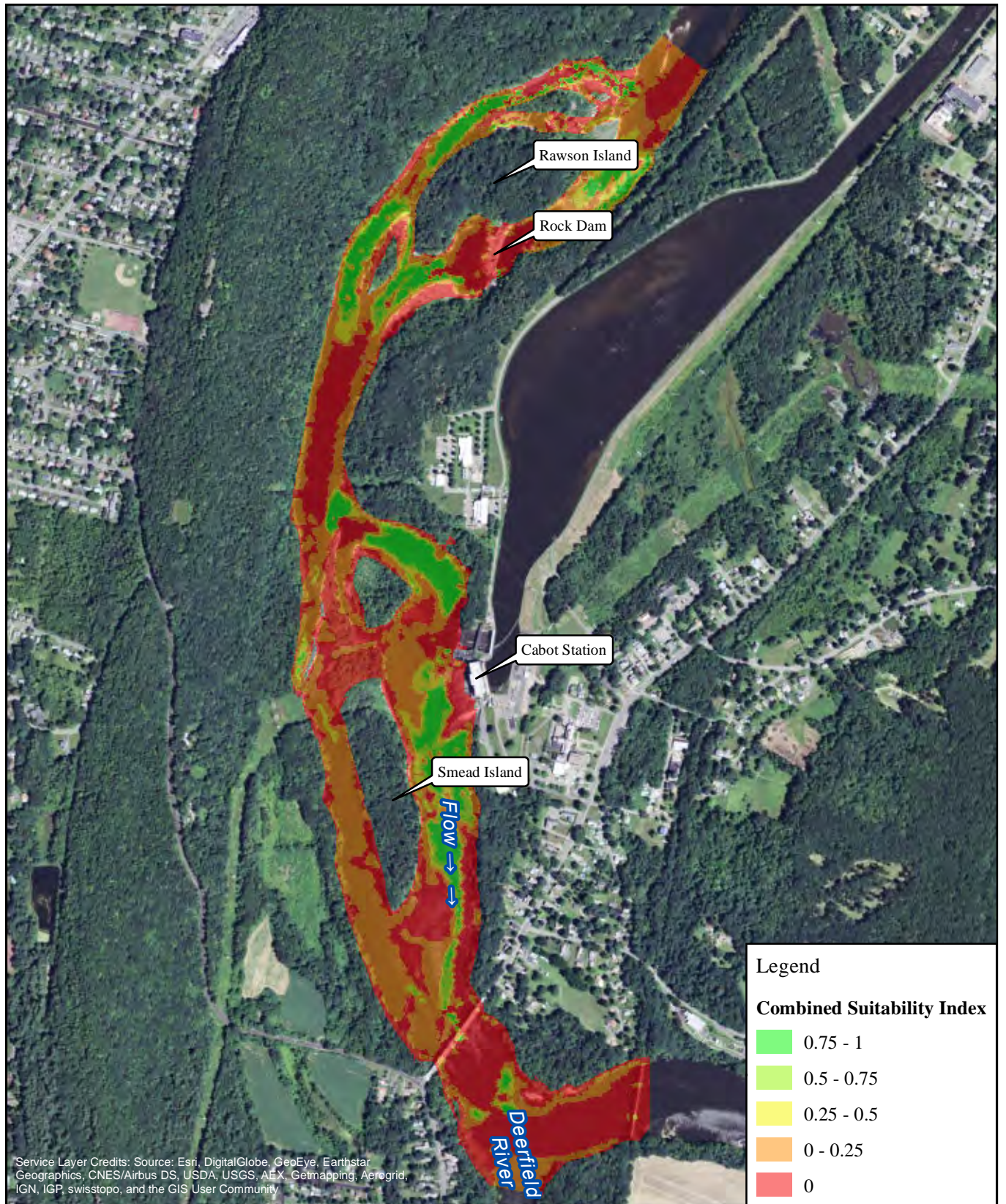

FirstLight
Power Resources



FIRSTLIGHT HYDRO GENERATING COMPANY
Northfield Mountain Pumped Storage Project No. 2485
Turners Falls Hydroelectric Project No. 1889
RELICENSING STUDY 3.3.1

0 500 1,000 2,000
Feet

Walleye-Spawning
Cabot Flow: 2500 cfs
Bypass Flow: 3000 cfs
Deerfield Flow: 200 cfs

Copyright © 2016 FirstLight Power Resources All rights reserved.

Path: W:\gis\studies\3_3_1\maps\combined_si.mxd

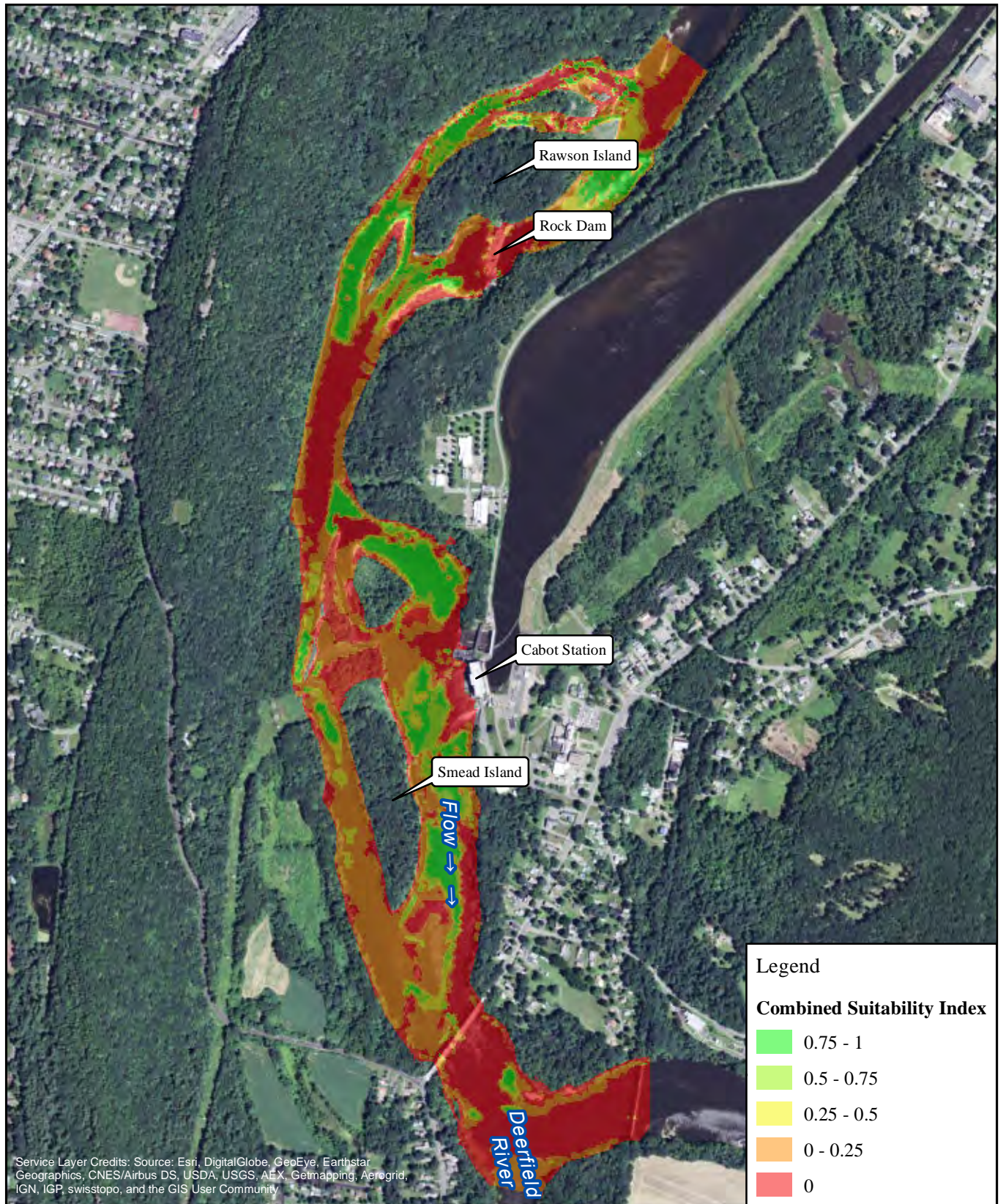

FirstLight
Power Resources



FIRSTLIGHT HYDRO GENERATING COMPANY
Northfield Mountain Pumped Storage Project No. 2485
Turners Falls Hydroelectric Project No. 1889
RELICENSING STUDY 3.3.1

0 500 1,000 2,000
Feet

Walleye-Spawning
Cabot Flow: 2500 cfs
Bypass Flow: 5000 cfs
Deerfield Flow: 200 cfs

Copyright © 2016 FirstLight Power Resources All rights reserved.

Path: W:\gis\studies\3_3_1\maps\combined_si.mxd

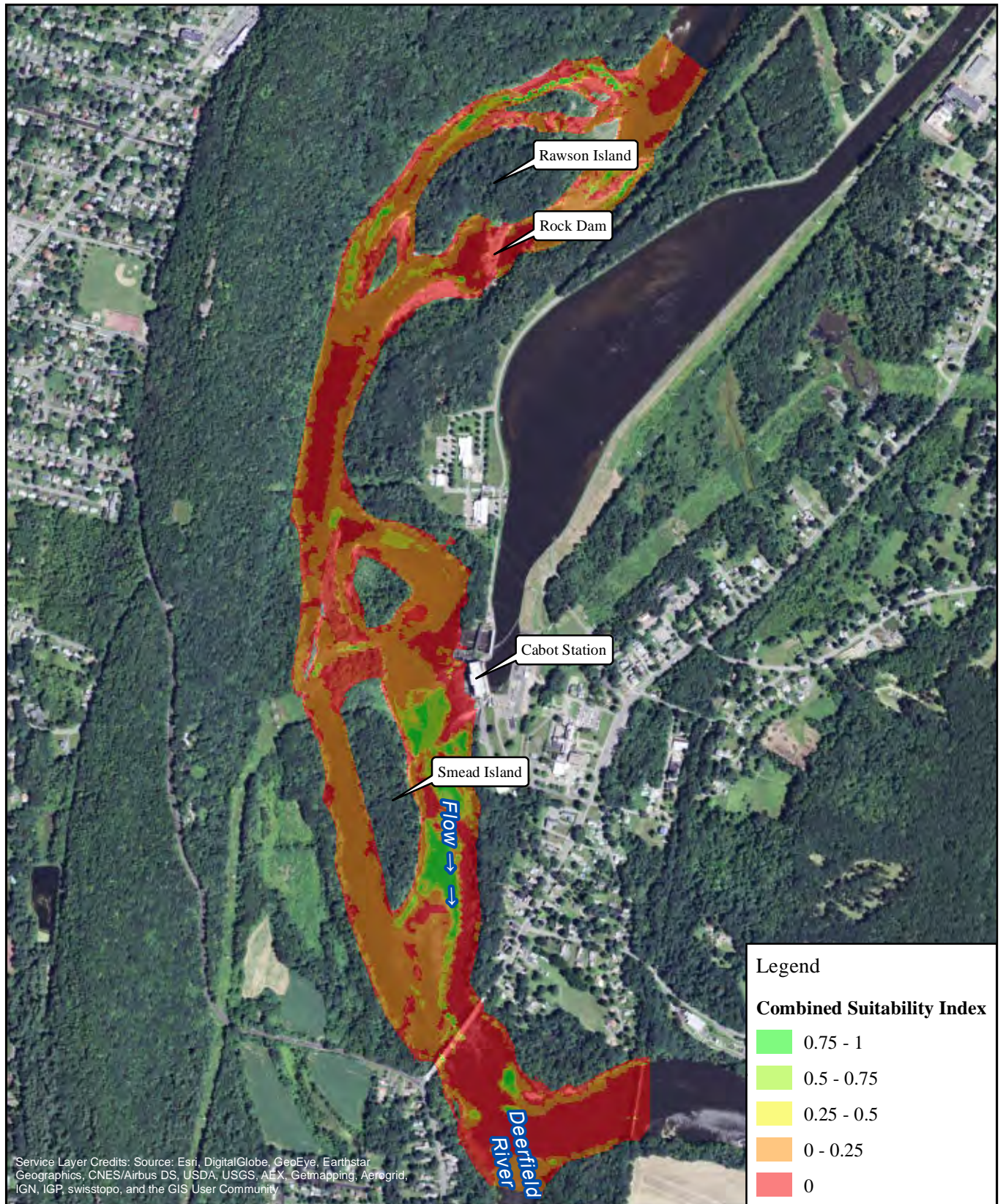

FirstLight
Power Resources



FIRSTLIGHT HYDRO GENERATING COMPANY
Northfield Mountain Pumped Storage Project No. 2485
Turners Falls Hydroelectric Project No. 1889
RELICENSING STUDY 3.3.1

0 500 1,000 2,000
Feet

Walleye-Spawning
Cabot Flow: 7000 cfs
Bypass Flow: 1000 cfs
Deerfield Flow: 200 cfs

Copyright © 2016 FirstLight Power Resources All rights reserved.

Path: W:\gis\studies\3_3_1\maps\combined_si.mxd

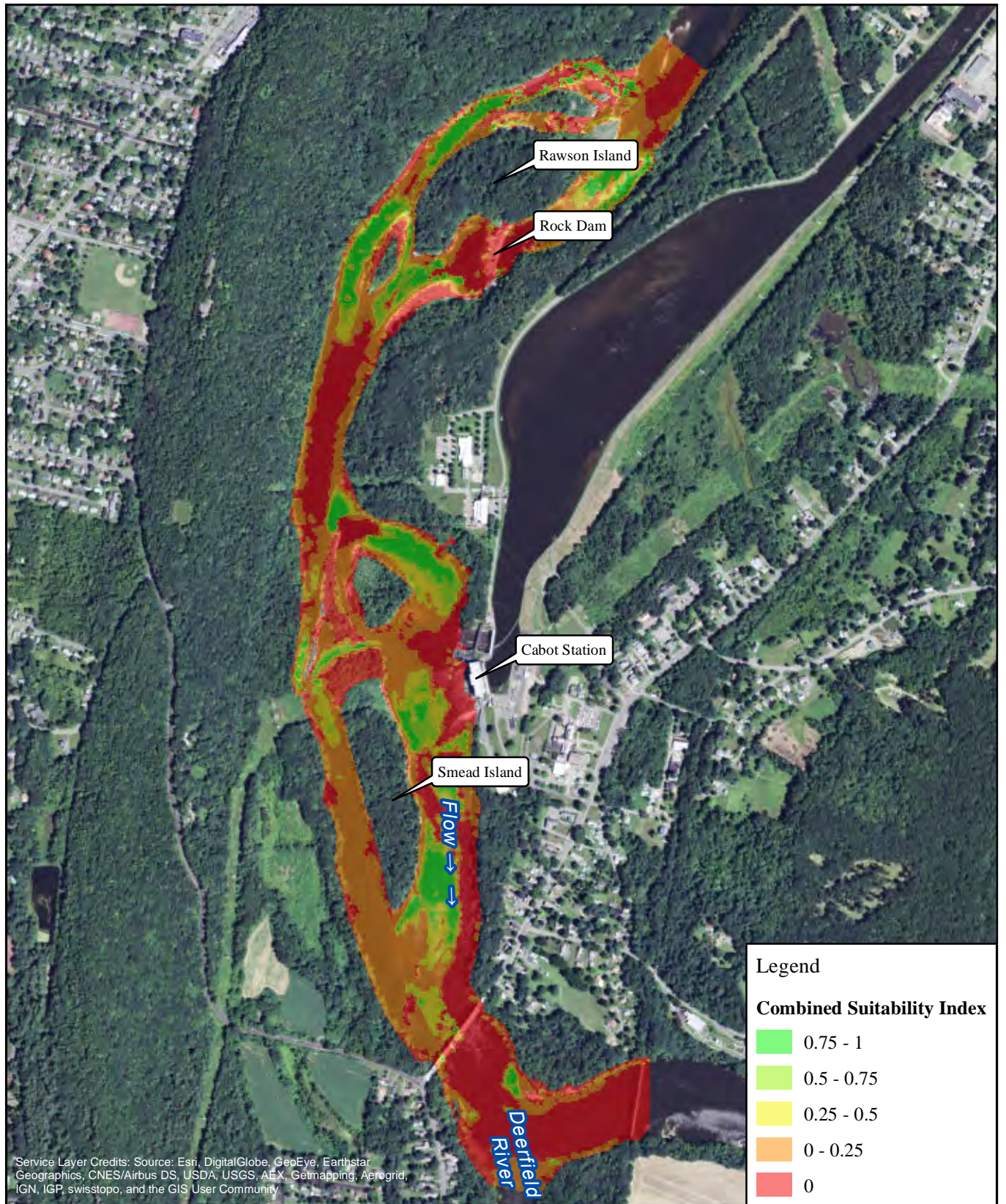

FirstLight
Power Resources



FIRSTLIGHT HYDRO GENERATING COMPANY
Northfield Mountain Pumped Storage Project No. 2485
Turners Falls Hydroelectric Project No. 1889
RELICENSING STUDY 3.3.1

0 500 1,000 2,000
Feet

Walleye-Spawning
Cabot Flow: 7000 cfs
Bypass Flow: 3000 cfs
Deerfield Flow: 200 cfs

Copyright © 2016 FirstLight Power Resources All rights reserved.

Path: W:\gis\studies\3_3_1\maps\combined_si.mxd

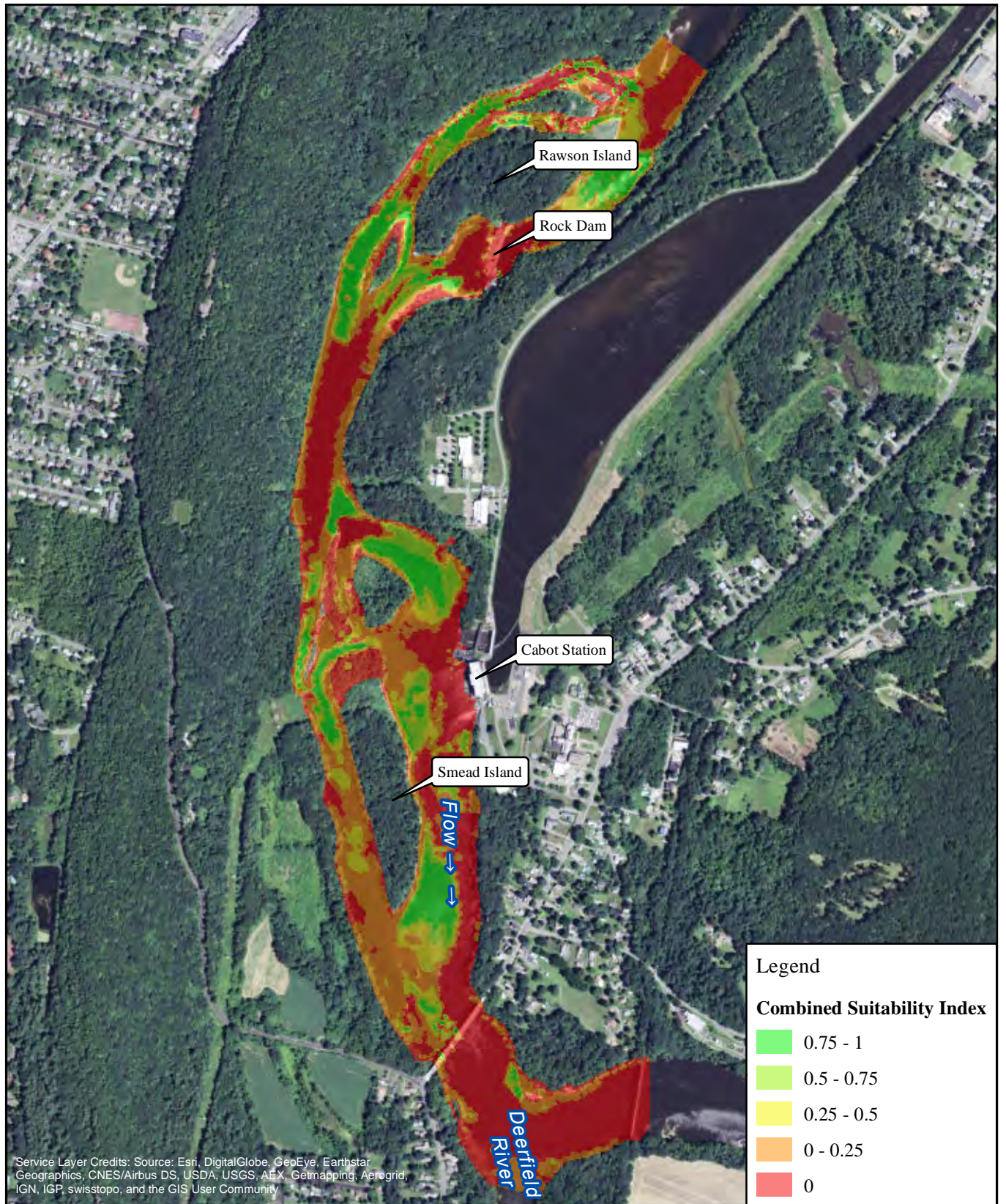

FirstLight
Power Resources



FIRSTLIGHT HYDRO GENERATING COMPANY
Northfield Mountain Pumped Storage Project No. 2485
Turners Falls Hydroelectric Project No. 1889
RELICENSING STUDY 3.3.1

0 500 1,000 2,000
Feet

Walleye-Spawning
Cabot Flow: 7000 cfs
Bypass Flow: 5000 cfs
Deerfield Flow: 200 cfs

Copyright © 2016 FirstLight Power Resources All rights reserved.

Path: W:\gis\studies\3_3_1\maps\combined_si.mxd

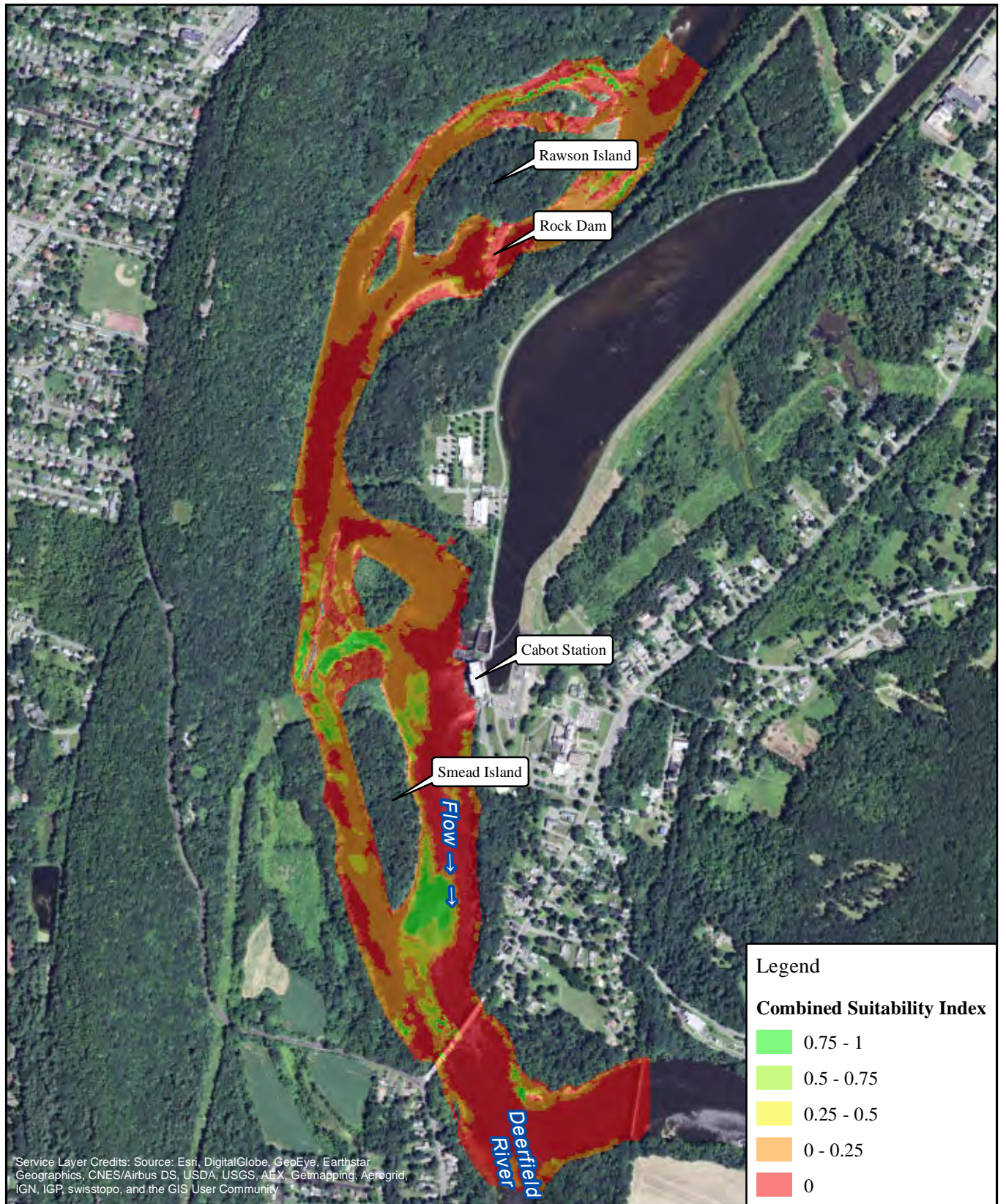

FirstLight
Power Resources



FIRSTLIGHT HYDRO GENERATING COMPANY
Northfield Mountain Pumped Storage Project No. 2485
Turners Falls Hydroelectric Project No. 1889
RELICENSING STUDY 3.3.1

0 500 1,000 2,000
Feet

Walleye-Spawning
Cabot Flow: 14000 cfs
Bypass Flow: 1000 cfs
Deerfield Flow: 200 cfs

Copyright © 2016 FirstLight Power Resources All rights reserved.

Path: W:\gis\studies\3_3_1\maps\combined_si.mxd

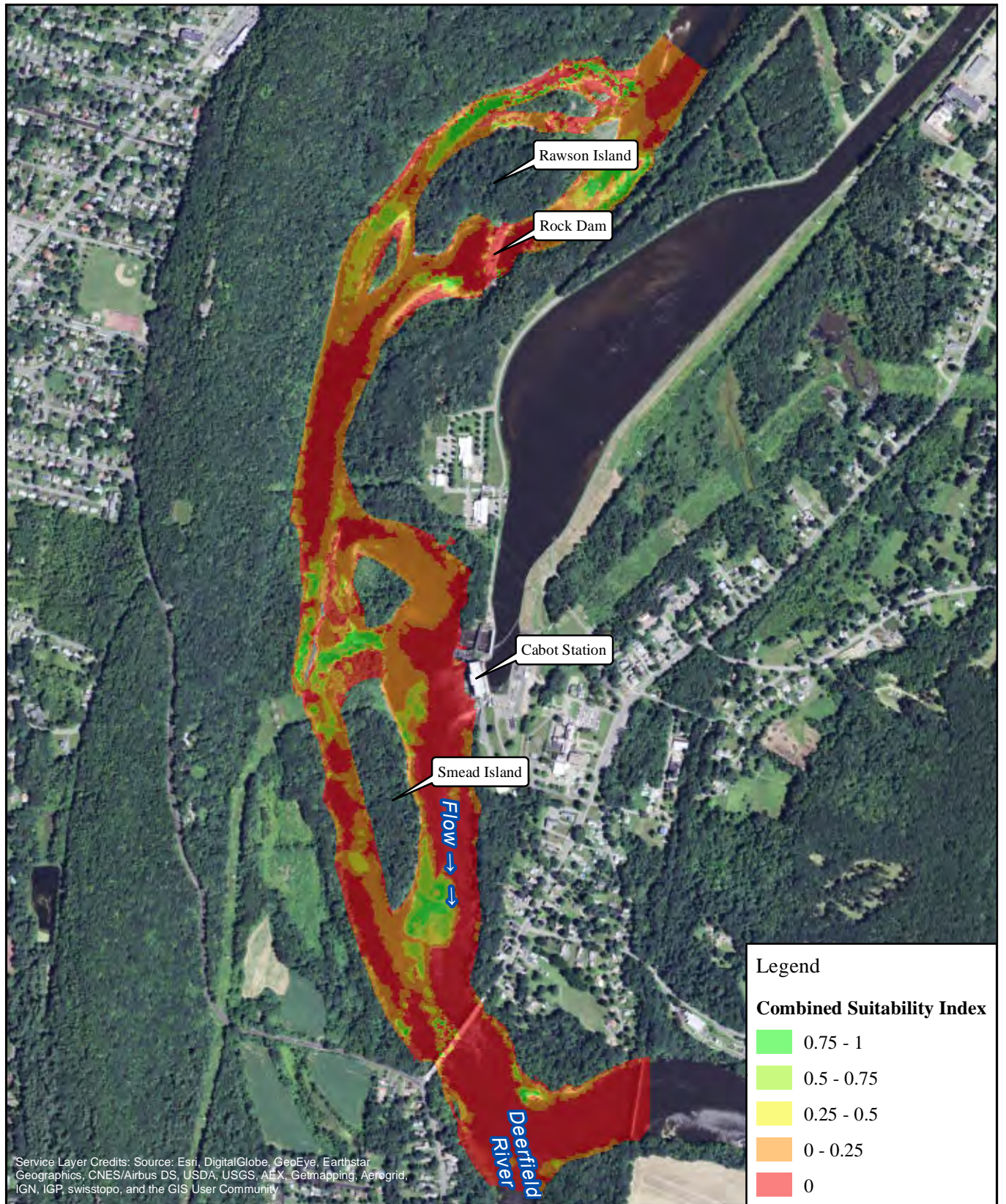

FirstLight
Power Resources



FIRSTLIGHT HYDRO GENERATING COMPANY
Northfield Mountain Pumped Storage Project No. 2485
Turners Falls Hydroelectric Project No. 1889
RELICENSING STUDY 3.3.1

0 500 1,000 2,000
Feet

Walleye-Spawning
Cabot Flow: 14000 cfs
Bypass Flow: 3000 cfs
Deerfield Flow: 200 cfs

Copyright © 2016 FirstLight Power Resources All rights reserved.

Path: W:\gis\studies\3_3_1\maps\combined_si.mxd

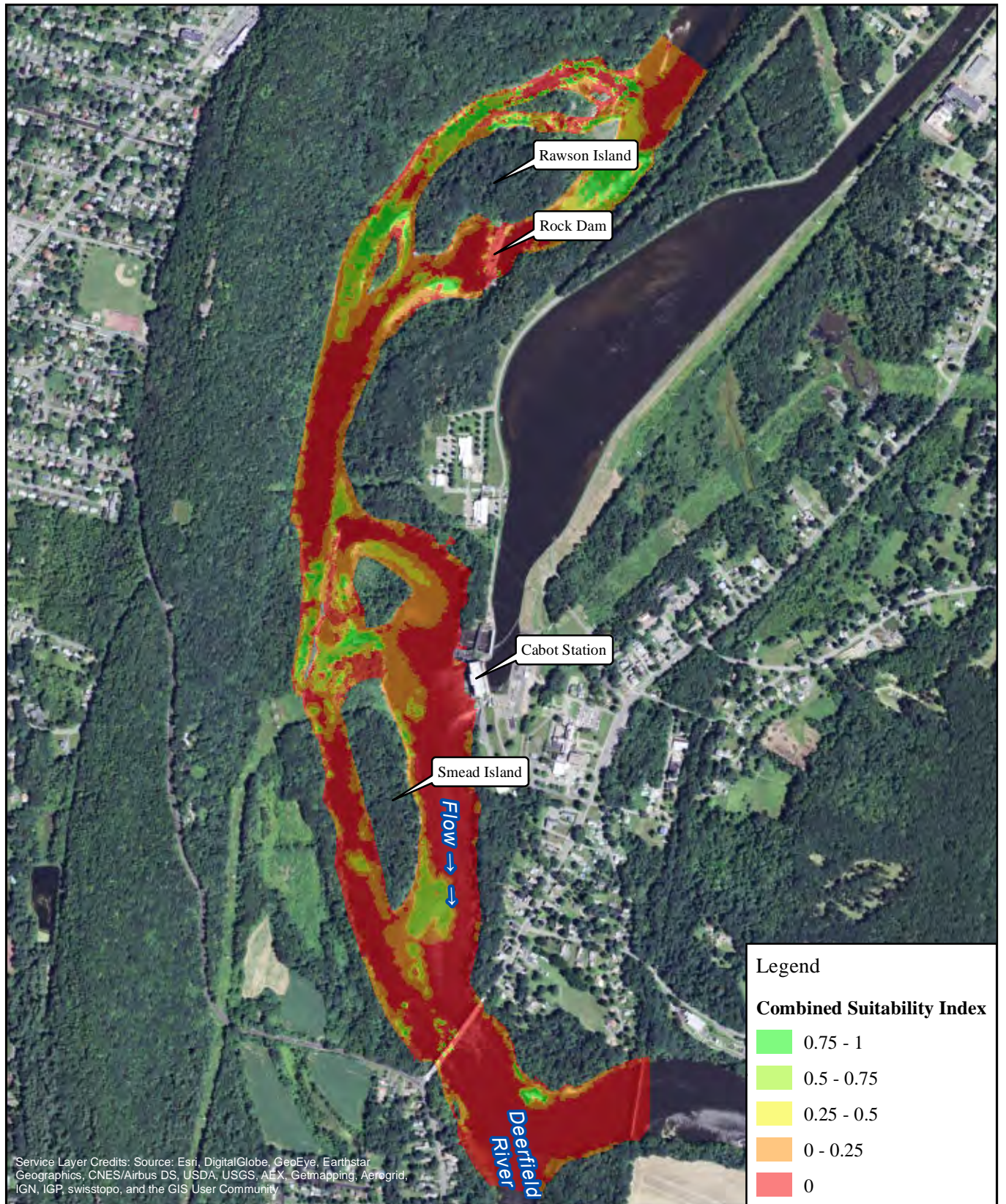

FirstLight
Power Resources



FIRSTLIGHT HYDRO GENERATING COMPANY
Northfield Mountain Pumped Storage Project No. 2485
Turners Falls Hydroelectric Project No. 1889
RELICENSING STUDY 3.3.1

0 500 1,000 2,000
Feet

Walleye-Spawning
Cabot Flow: 14000 cfs
Bypass Flow: 5000 cfs
Deerfield Flow: 200 cfs

Copyright © 2016 FirstLight Power Resources All rights reserved.

Path: W:\gis\studies\3_3_1\maps\combined_si.mxd

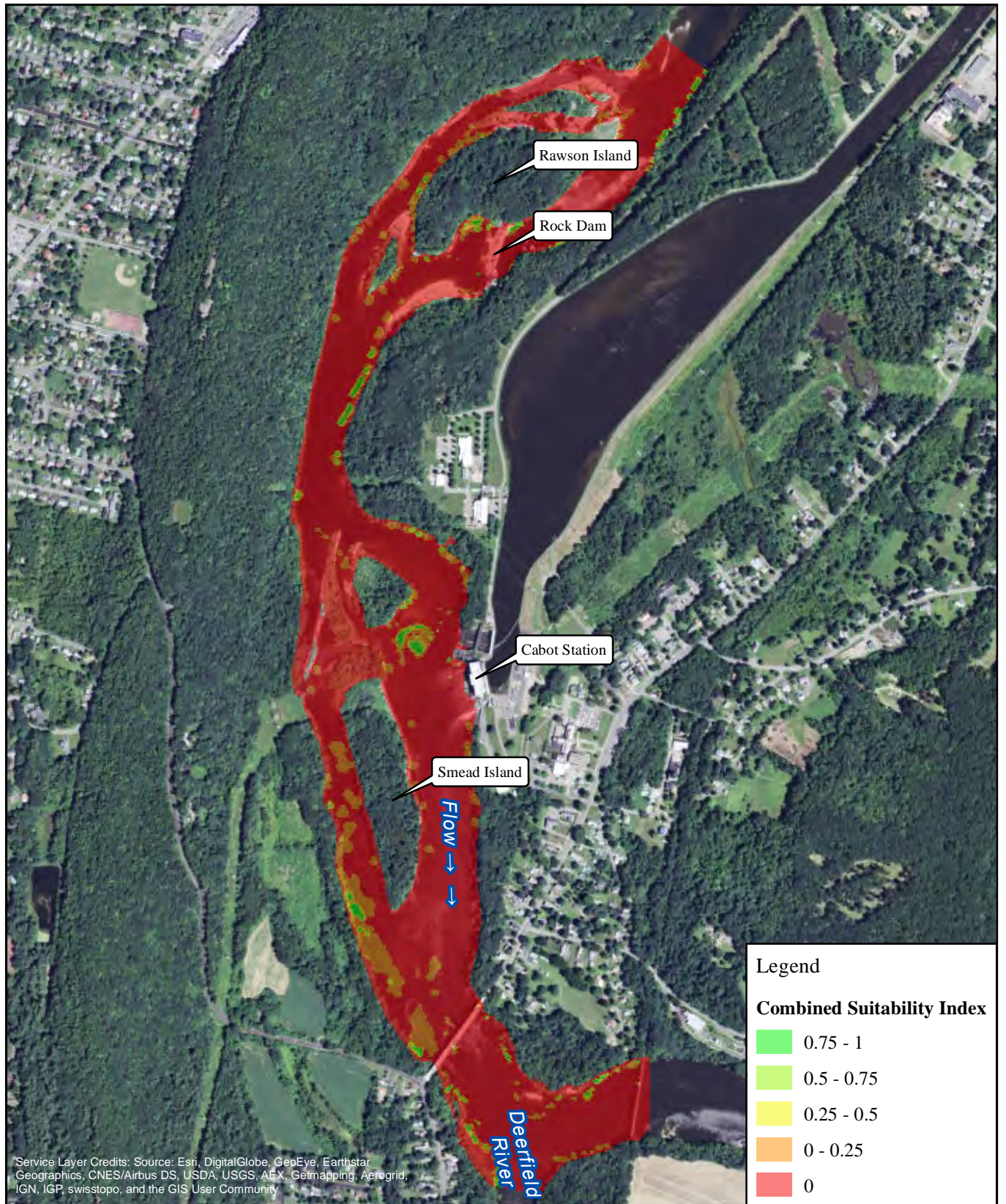

FirstLight
Power Resources



FIRSTLIGHT HYDRO GENERATING COMPANY
Northfield Mountain Pumped Storage Project No. 2485
Turners Falls Hydroelectric Project No. 1889
RELICENSING STUDY 3.3.1

0 500 1,000 2,000
Feet

Walleye-Fry
Cabot Flow: 2500 cfs
Bypass Flow: 1000 cfs
Deerfield Flow: 200 cfs

Copyright © 2016 FirstLight Power Resources All rights reserved.

Path: W:\gis\studies\3_3_1\maps\combined_si.mxd

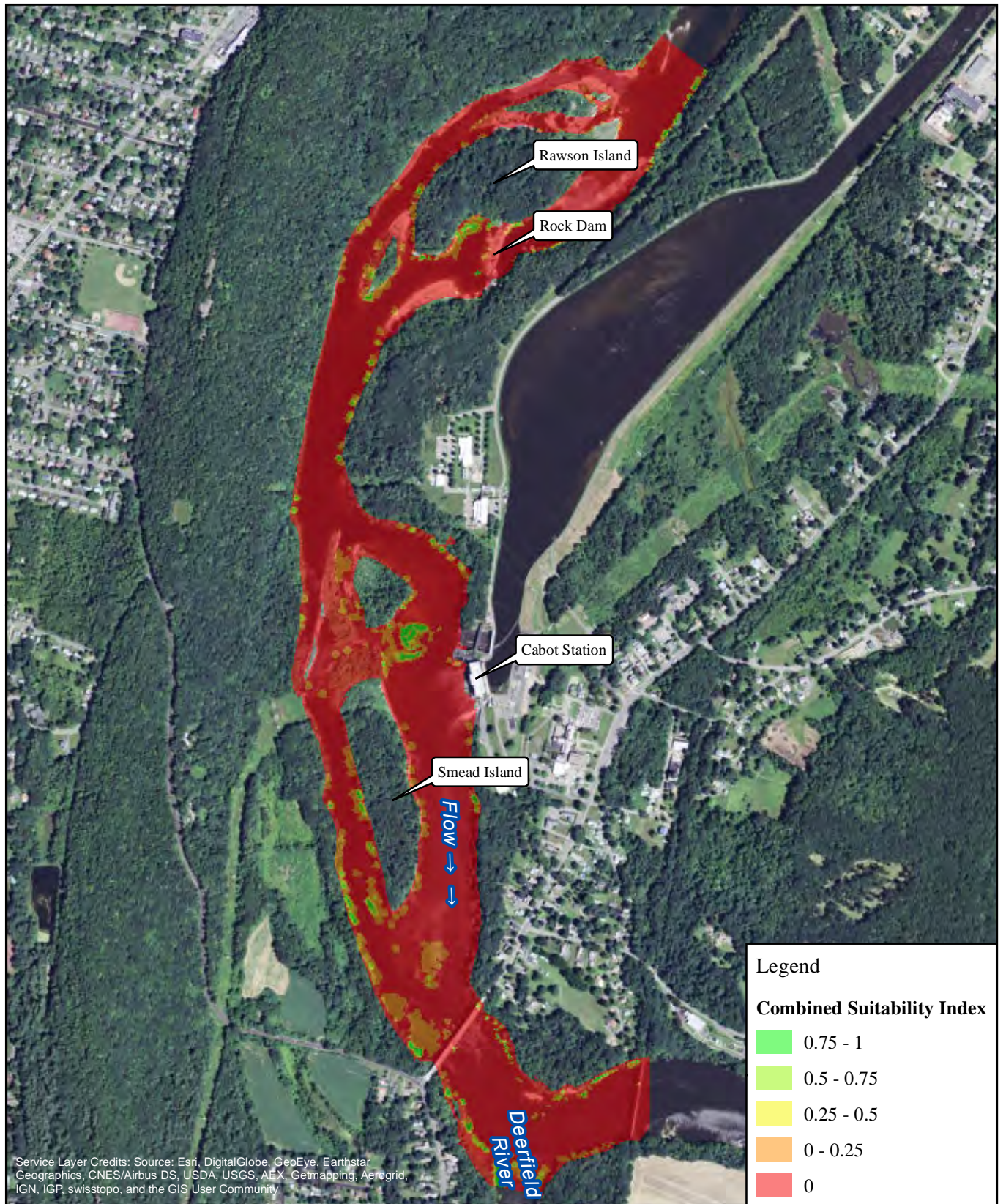

FirstLight
Power Resources



FIRSTLIGHT HYDRO GENERATING COMPANY
Northfield Mountain Pumped Storage Project No. 2485
Turners Falls Hydroelectric Project No. 1889
RELICENSING STUDY 3.3.1

0 500 1,000 2,000
Feet

Walleye-Fry
Cabot Flow: 2500 cfs
Bypass Flow: 3000 cfs
Deerfield Flow: 200 cfs

Copyright © 2016 FirstLight Power Resources All rights reserved.

Path: W:\gis\studies\3_3_1\maps\combined_si.mxd

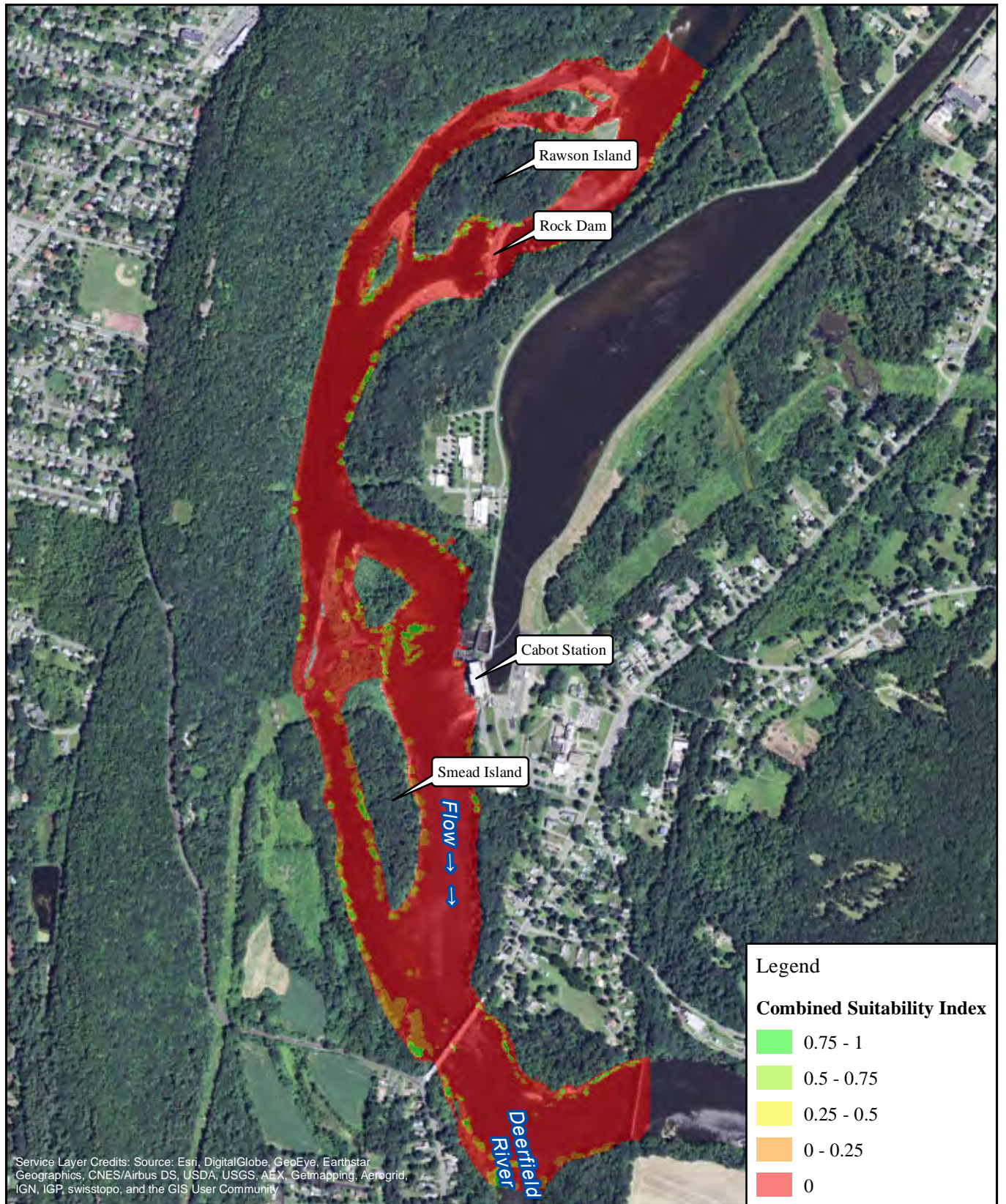

FIRSTLIGHT HYDRO GENERATING COMPANY
 Northfield Mountain Pumped Storage Project No. 2485
 Turners Falls Hydroelectric Project No. 1889
 RELICENSING STUDY 3.3.1

0 500 1,000 2,000 Feet

Walleye-Fry
 Cabot Flow: 2500 cfs
 Bypass Flow: 5000 cfs
 Deerfield Flow: 200 cfs

Copyright © 2016 FirstLight Power Resources All rights reserved.

Path: W:\gis\studies\3_3_1\maps\combined_si.mxd

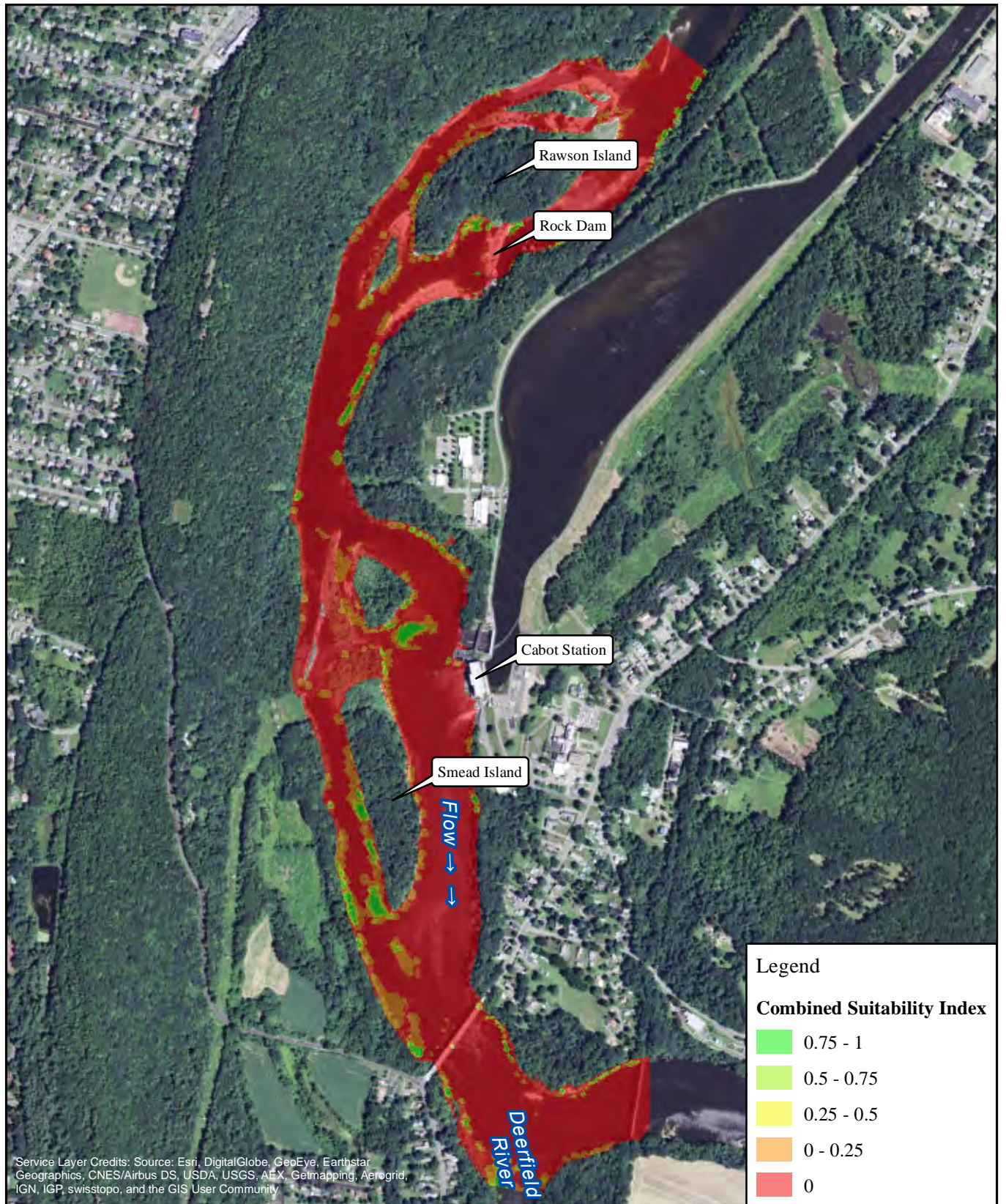

FirstLight
Power Resources



FIRSTLIGHT HYDRO GENERATING COMPANY
Northfield Mountain Pumped Storage Project No. 2485
Turners Falls Hydroelectric Project No. 1889
RELICENSING STUDY 3.3.1

0 500 1,000 2,000
Feet

Walleye-Fry
Cabot Flow: 7000 cfs
Bypass Flow: 1000 cfs
Deerfield Flow: 200 cfs

Copyright © 2016 FirstLight Power Resources All rights reserved.

Path: W:\gis\studies\3_3_1\maps\combined_si.mxd

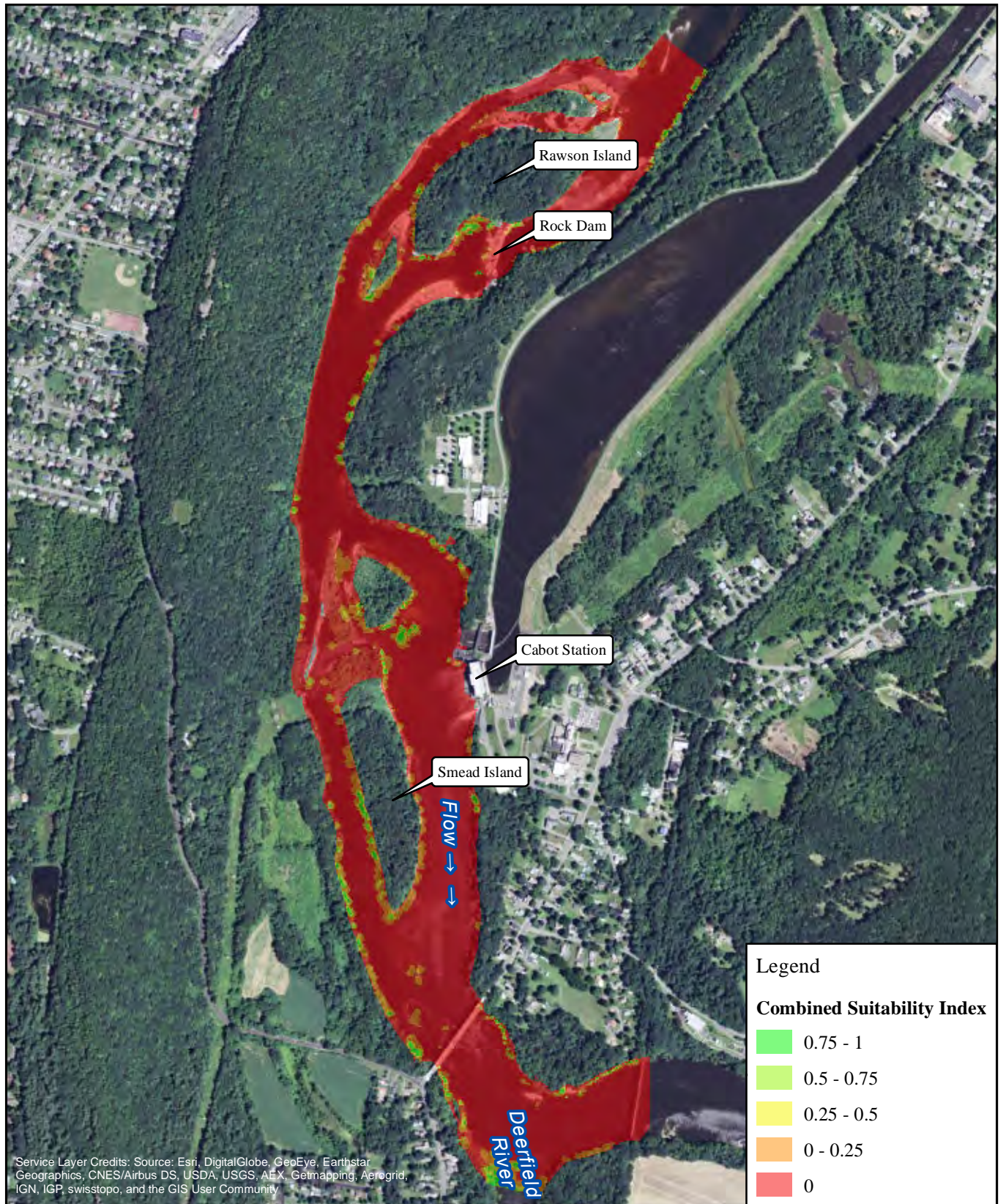

FirstLight
Power Resources



FIRSTLIGHT HYDRO GENERATING COMPANY
Northfield Mountain Pumped Storage Project No. 2485
Turners Falls Hydroelectric Project No. 1889
RELICENSING STUDY 3.3.1

0 500 1,000 2,000
Feet

Walleye-Fry
Cabot Flow: 7000 cfs
Bypass Flow: 3000 cfs
Deerfield Flow: 200 cfs

Copyright © 2016 FirstLight Power Resources All rights reserved.

Path: W:\gis\studies\3_3_1\maps\combined_si.mxd

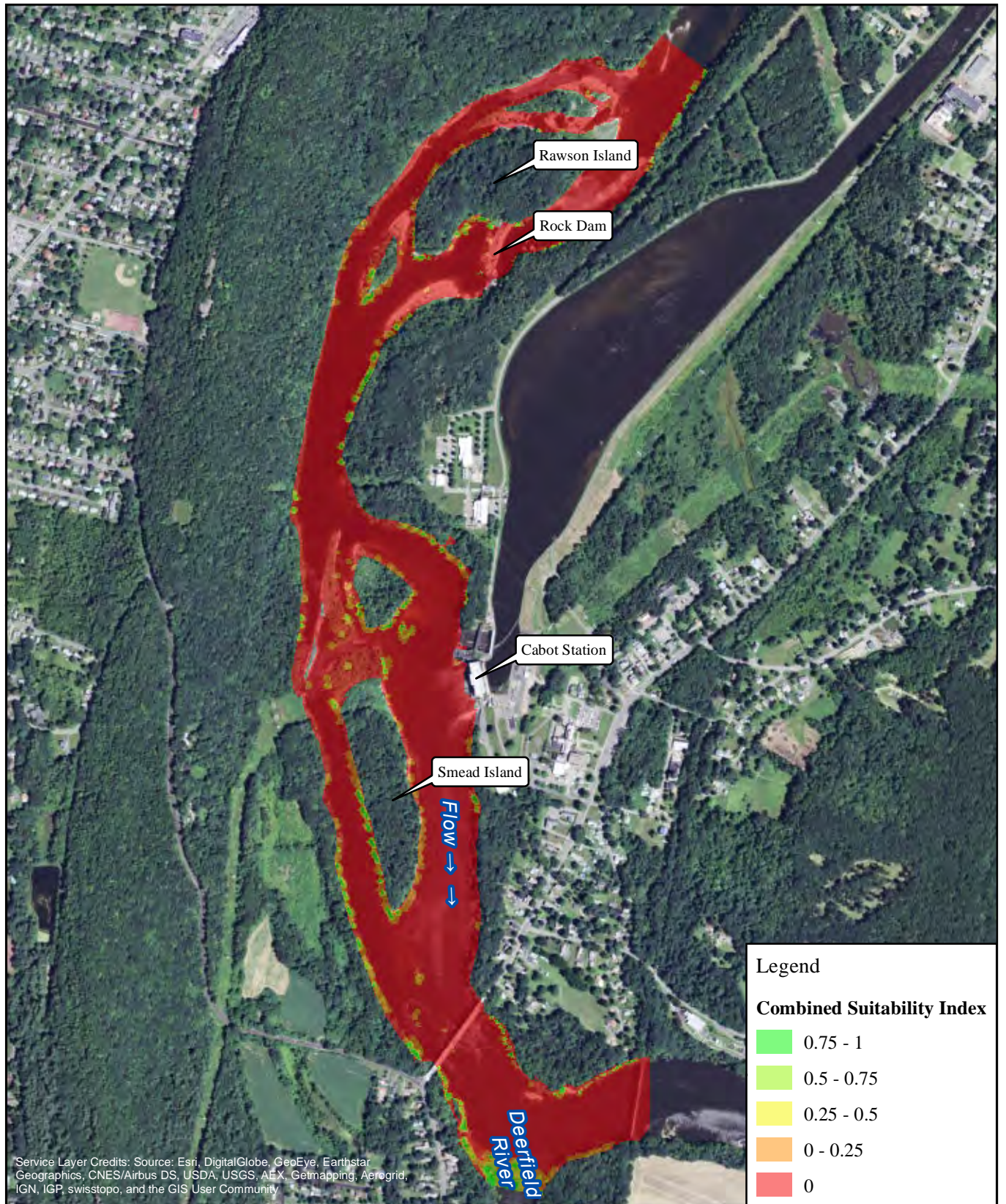

FirstLight
Power Resources



FIRSTLIGHT HYDRO GENERATING COMPANY
Northfield Mountain Pumped Storage Project No. 2485
Turners Falls Hydroelectric Project No. 1889
RELICENSING STUDY 3.3.1

0 500 1,000 2,000
Feet

Walleye-Fry
Cabot Flow: 7000 cfs
Bypass Flow: 5000 cfs
Deerfield Flow: 200 cfs

Copyright © 2016 FirstLight Power Resources All rights reserved.

Path: W:\gis\studies\3_3_1\maps\combined_si.mxd

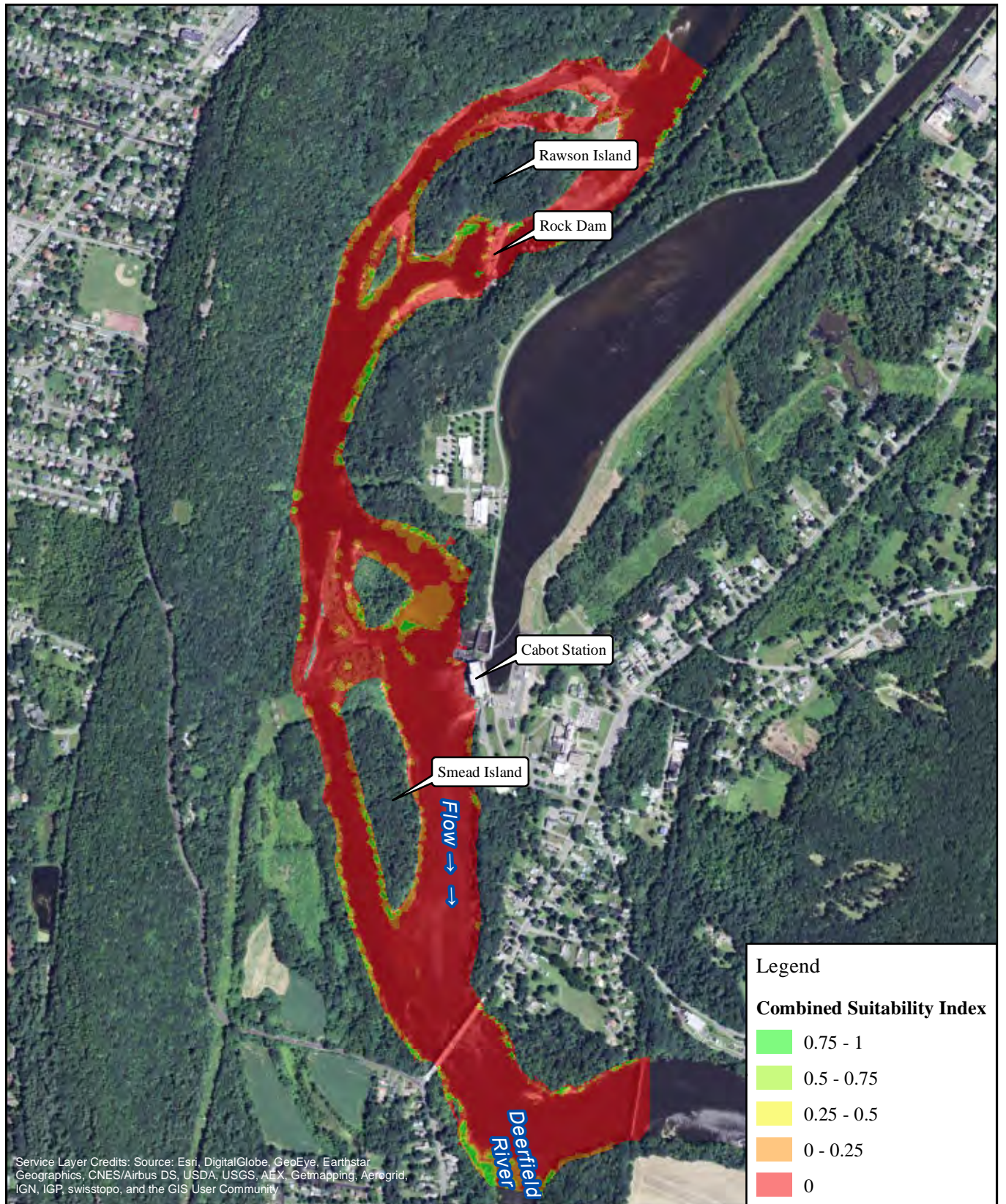

FirstLight
Power Resources



FIRSTLIGHT HYDRO GENERATING COMPANY
Northfield Mountain Pumped Storage Project No. 2485
Turners Falls Hydroelectric Project No. 1889
RELICENSING STUDY 3.3.1

0 500 1,000 2,000
Feet

Walleye-Fry
Cabot Flow: 14000 cfs
Bypass Flow: 1000 cfs
Deerfield Flow: 200 cfs

Copyright © 2016 FirstLight Power Resources All rights reserved.

Path: W:\gis\studies\3_3_1\maps\combined_si.mxd

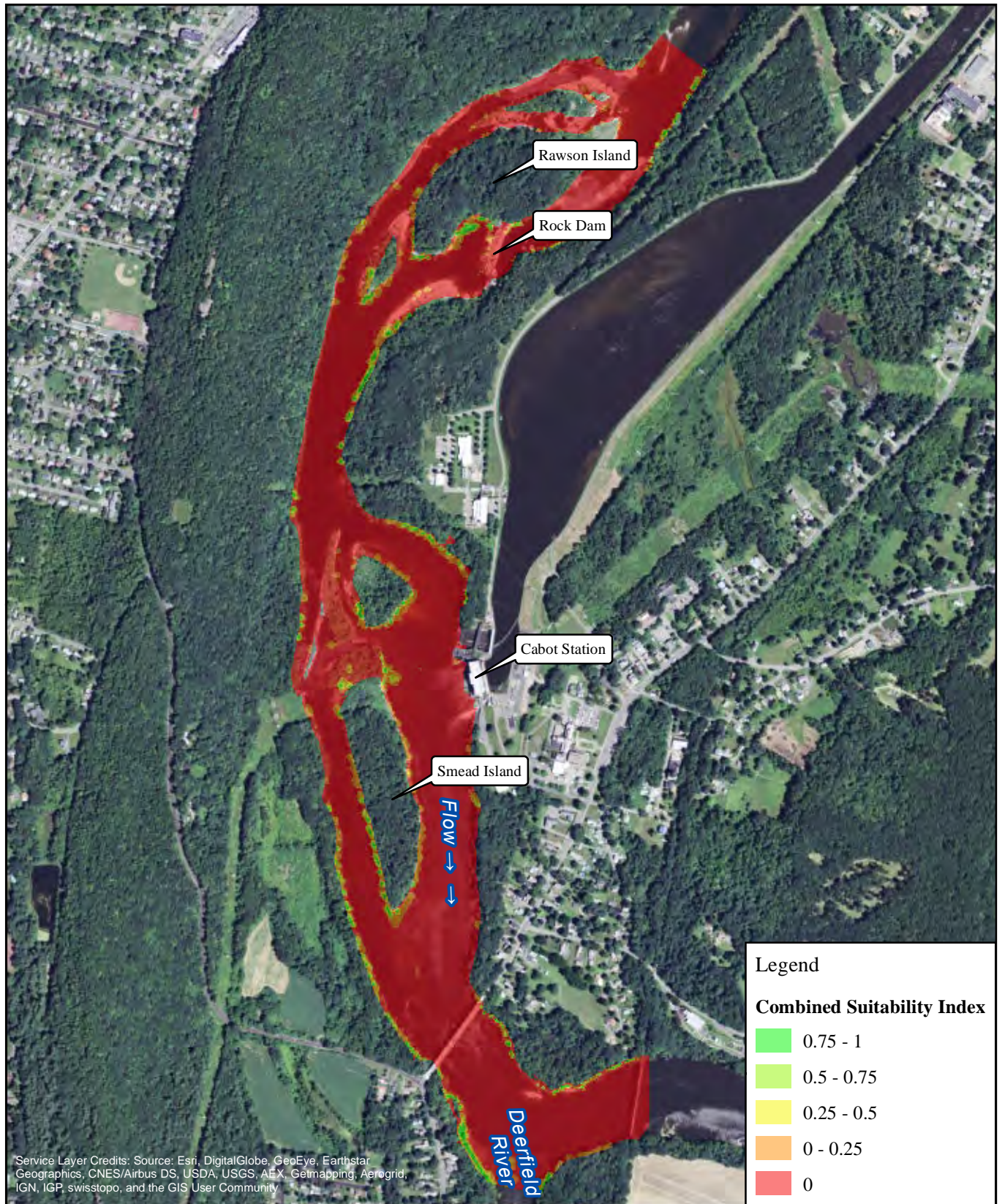

FirstLight
Power Resources



FIRSTLIGHT HYDRO GENERATING COMPANY
Northfield Mountain Pumped Storage Project No. 2485
Turners Falls Hydroelectric Project No. 1889
RELICENSING STUDY 3.3.1

0 500 1,000 2,000
Feet

Walleye-Fry
Cabot Flow: 14000 cfs
Bypass Flow: 3000 cfs
Deerfield Flow: 200 cfs

Copyright © 2016 FirstLight Power Resources All rights reserved.

Path: W:\gis\studies\3_3_1\maps\combined_si.mxd

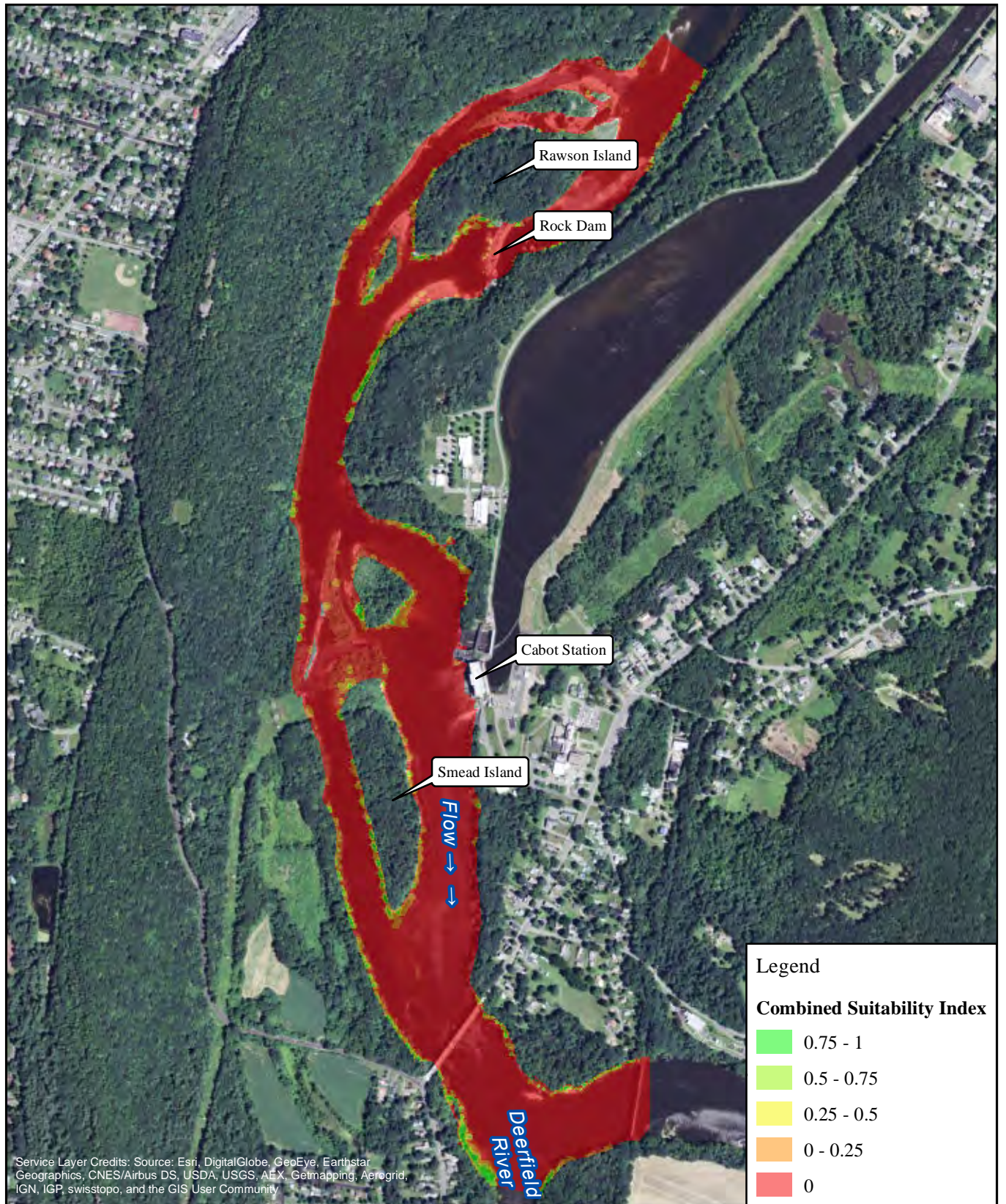

FirstLight
Power Resources



FIRSTLIGHT HYDRO GENERATING COMPANY
Northfield Mountain Pumped Storage Project No. 2485
Turners Falls Hydroelectric Project No. 1889
RELICENSING STUDY 3.3.1

0 500 1,000 2,000
Feet

Walleye-Fry
Cabot Flow: 14000 cfs
Bypass Flow: 5000 cfs
Deerfield Flow: 200 cfs

Copyright © 2016 FirstLight Power Resources All rights reserved.

Path: W:\gis\studies\3_3_1\maps\combined_si.mxd

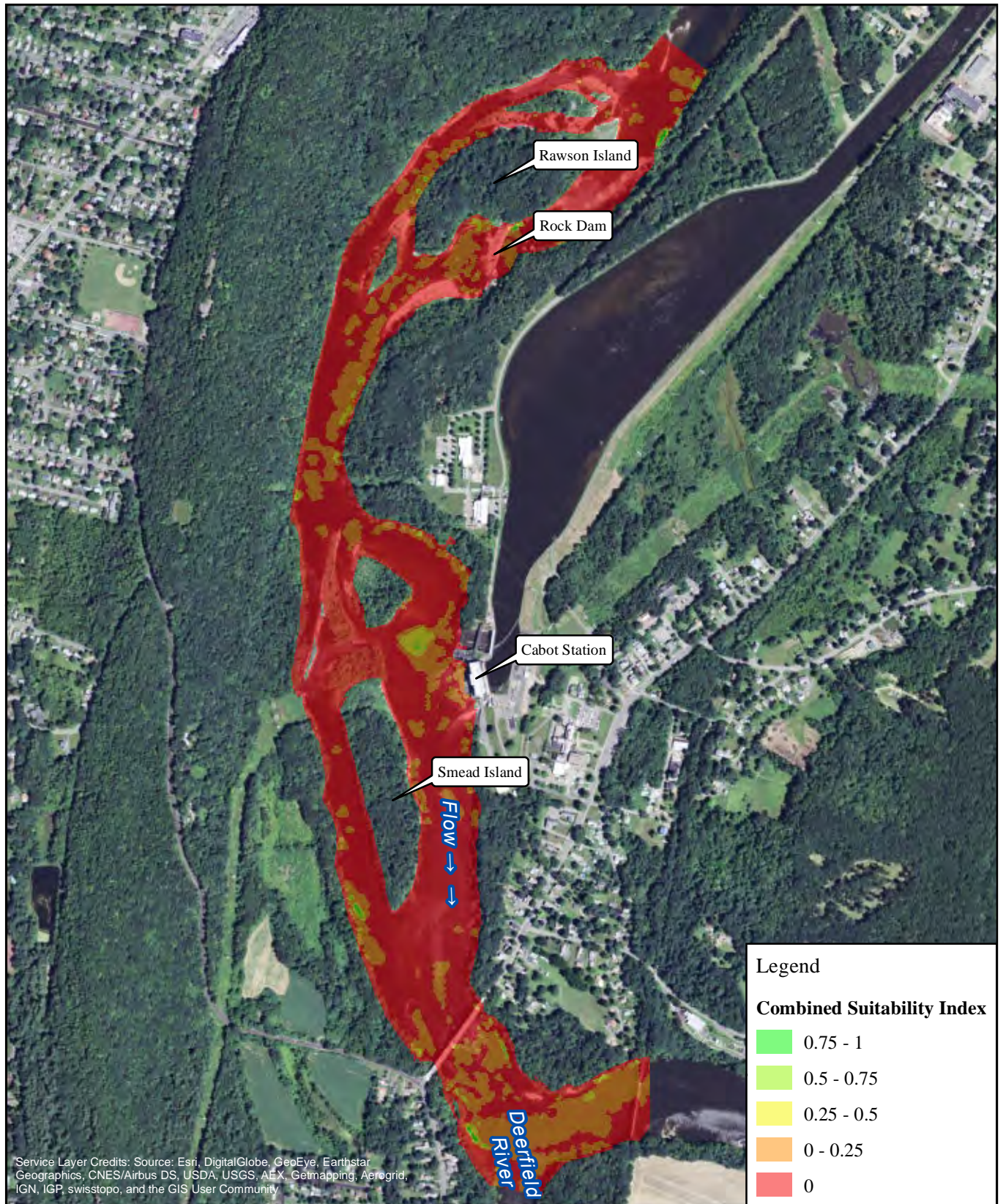

FirstLight
Power Resources



FIRSTLIGHT HYDRO GENERATING COMPANY
Northfield Mountain Pumped Storage Project No. 2485
Turners Falls Hydroelectric Project No. 1889
RELICENSING STUDY 3.3.1

0 500 1,000 2,000 Feet

Walleye-Juvenile
Cabot Flow: 2500 cfs
Bypass Flow: 1000 cfs
Deerfield Flow: 200 cfs

Copyright © 2016 FirstLight Power Resources All rights reserved.

Path: W:\gis\studies\3_3_1\maps\combined_si.mxd

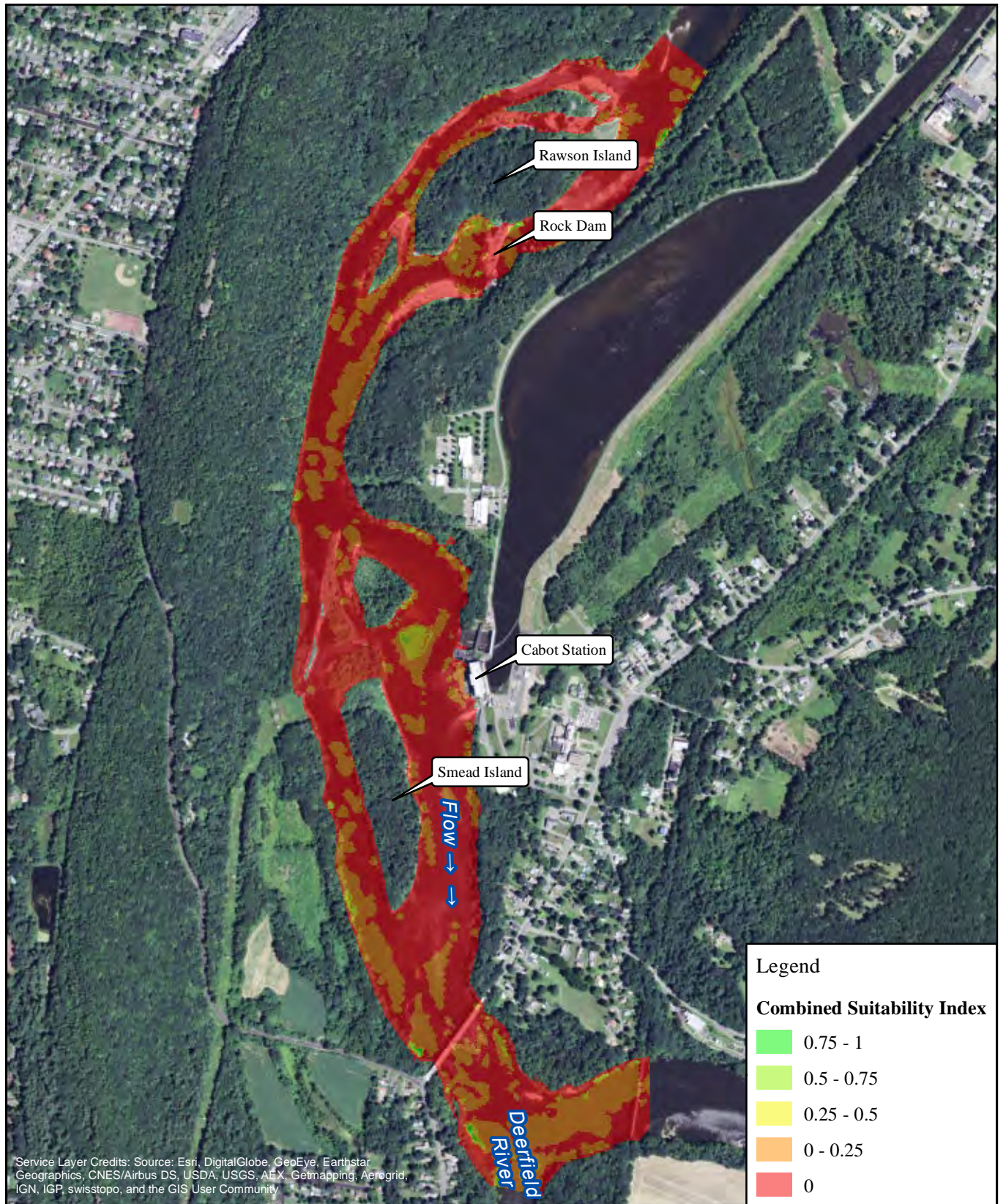

FirstLight
Power Resources



FIRSTLIGHT HYDRO GENERATING COMPANY
Northfield Mountain Pumped Storage Project No. 2485
Turners Falls Hydroelectric Project No. 1889
RELICENSING STUDY 3.3.1

0 500 1,000 2,000
Feet

Walleye-Juvenile
Cabot Flow: 2500 cfs
Bypass Flow: 3000 cfs
Deerfield Flow: 200 cfs

Copyright © 2016 FirstLight Power Resources All rights reserved.

Path: W:\gis\studies\3_3_1\maps\combined_si.mxd

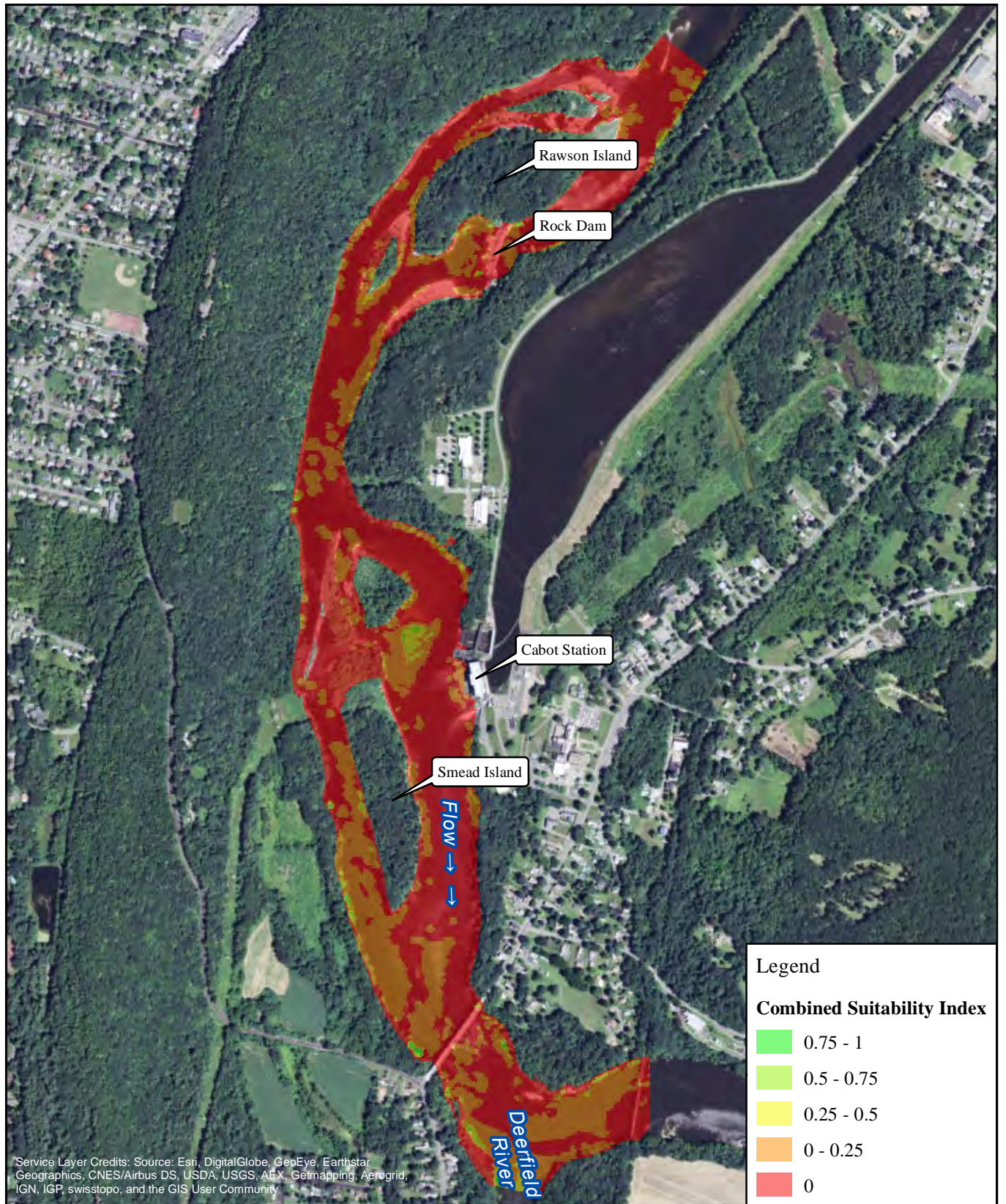

FirstLight
Power Resources



FIRSTLIGHT HYDRO GENERATING COMPANY
Northfield Mountain Pumped Storage Project No. 2485
Turners Falls Hydroelectric Project No. 1889
RELICENSING STUDY 3.3.1

0 500 1,000 2,000
Feet

Walleye-Juvenile
Cabot Flow: 2500 cfs
Bypass Flow: 5000 cfs
Deerfield Flow: 200 cfs

Copyright © 2016 FirstLight Power Resources All rights reserved.

Path: W:\gis\studies\3_3_1\maps\combined_si.mxd

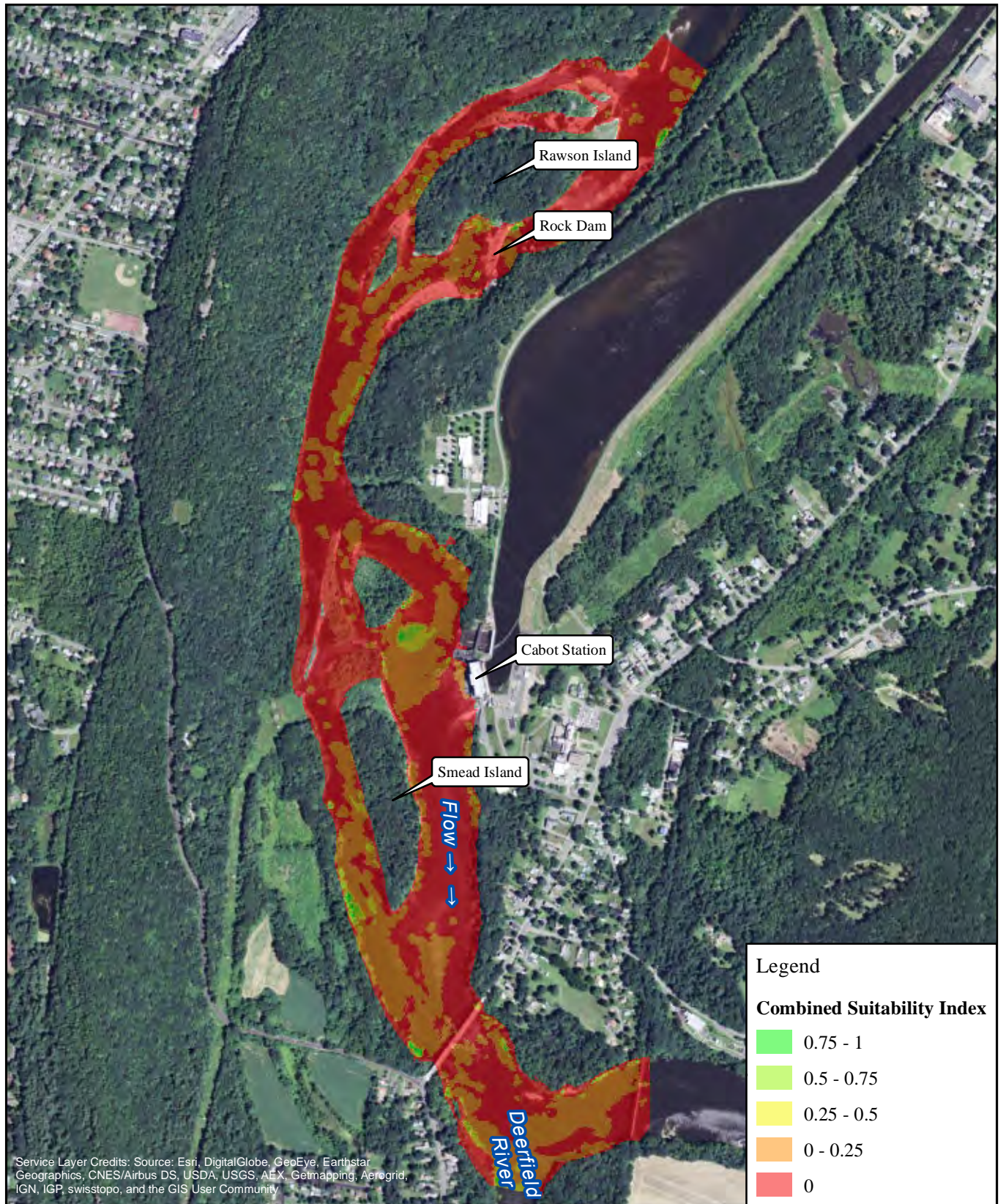

FIRSTLIGHT HYDRO GENERATING COMPANY
 Northfield Mountain Pumped Storage Project No. 2485
 Turners Falls Hydroelectric Project No. 1889
RELICENSING STUDY 3.3.1

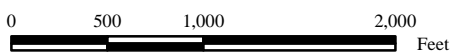

Walleye-Juvenile
 Cabot Flow: 7000 cfs
 Bypass Flow: 1000 cfs
 Deerfield Flow: 200 cfs

Copyright © 2016 FirstLight Power Resources All rights reserved.

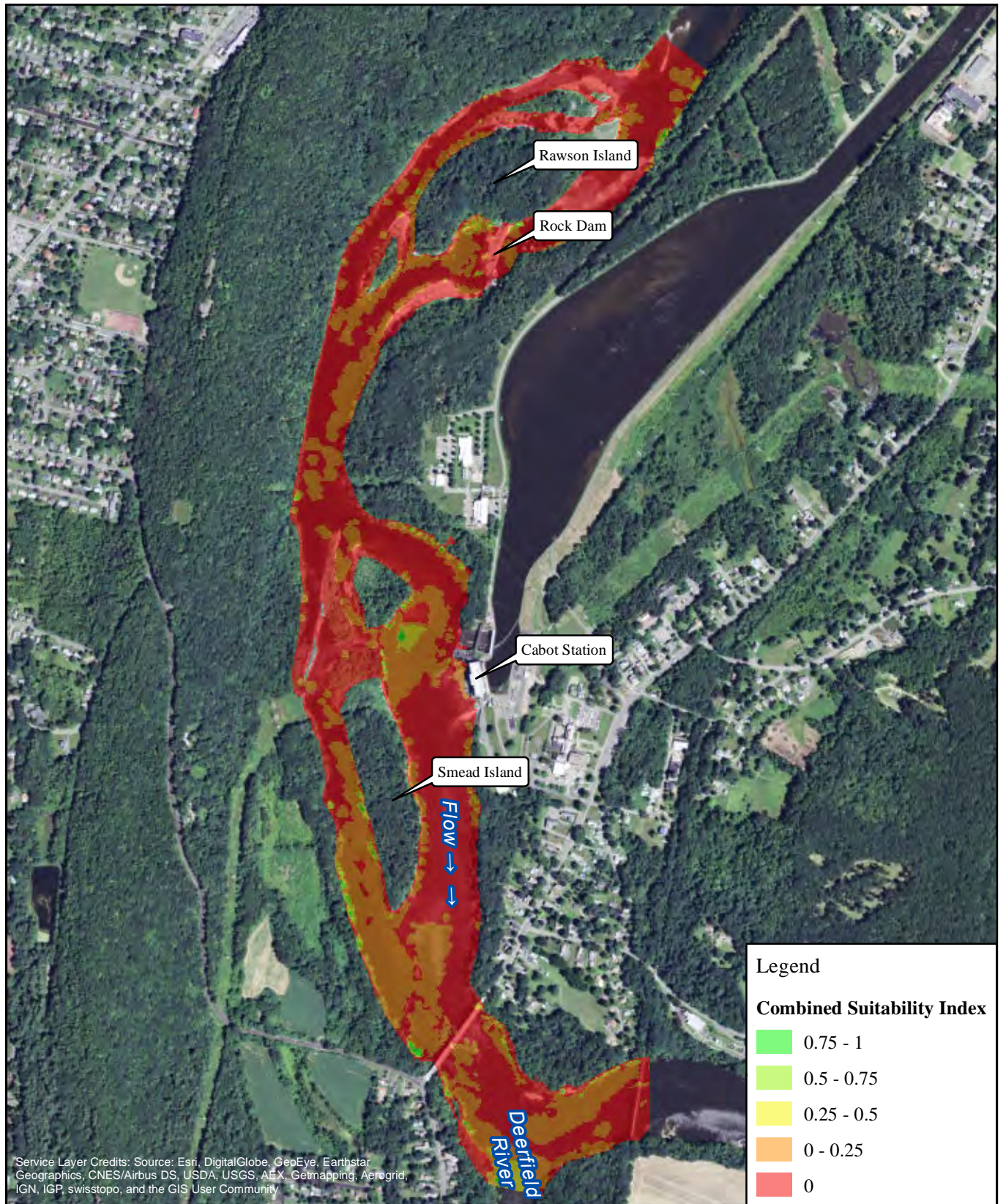

FirstLight
Power Resources



FIRSTLIGHT HYDRO GENERATING COMPANY
Northfield Mountain Pumped Storage Project No. 2485
Turners Falls Hydroelectric Project No. 1889
RELICENSING STUDY 3.3.1

0 500 1,000 2,000
Feet

Walleye-Juvenile
Cabot Flow: 7000 cfs
Bypass Flow: 3000 cfs
Deerfield Flow: 200 cfs

Copyright © 2016 FirstLight Power Resources All rights reserved.

Path: W:\gis\studies\3_3_1\maps\combined_si.mxd

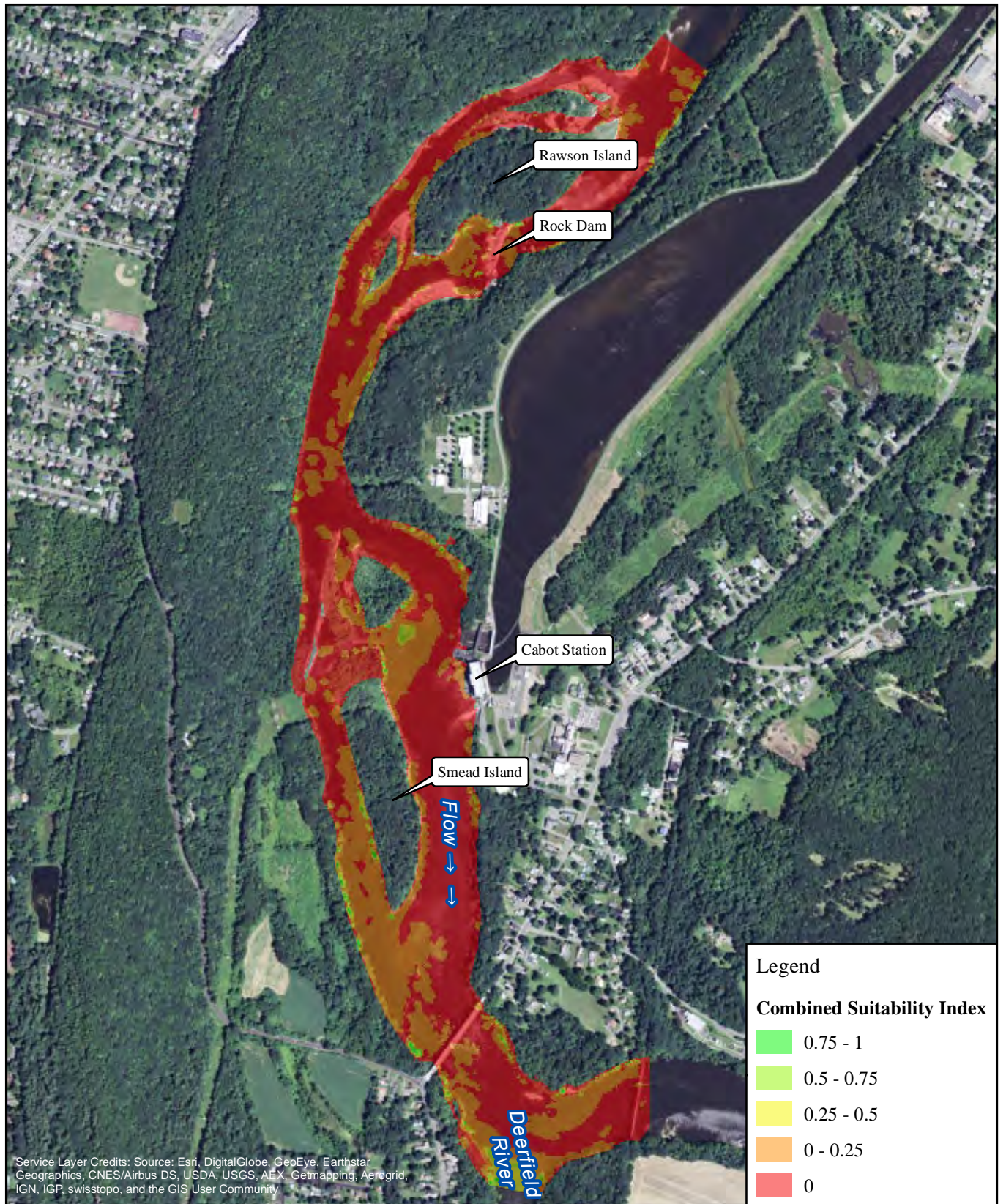

FirstLight
Power Resources



FIRSTLIGHT HYDRO GENERATING COMPANY
Northfield Mountain Pumped Storage Project No. 2485
Turners Falls Hydroelectric Project No. 1889
RELICENSING STUDY 3.3.1

0 500 1,000 2,000
Feet

Walleye-Juvenile
Cabot Flow: 7000 cfs
Bypass Flow: 5000 cfs
Deerfield Flow: 200 cfs

Copyright © 2016 FirstLight Power Resources All rights reserved.

Path: W:\gis\studies\3_3_1\maps\combined_si.mxd

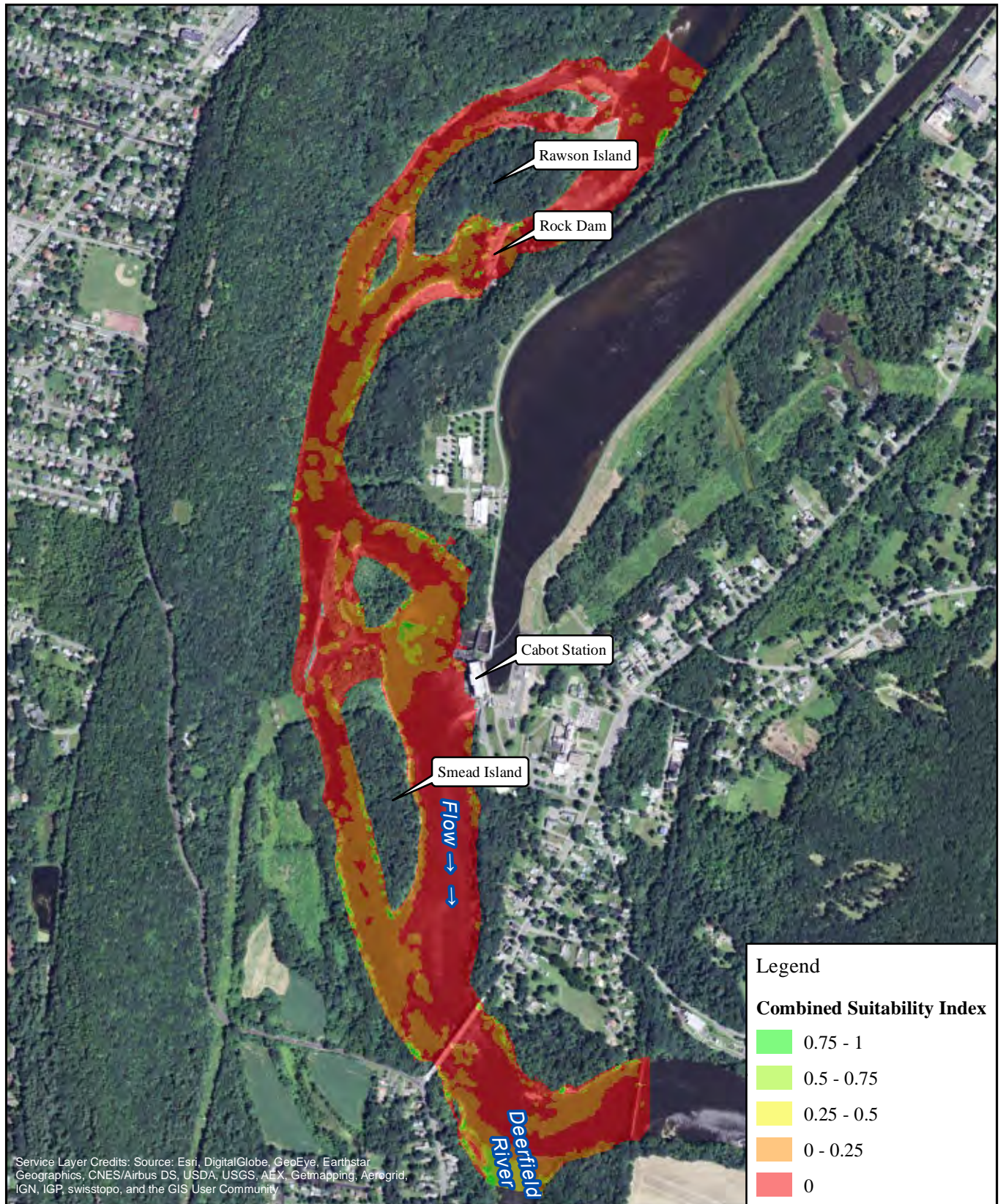

FirstLight
Power Resources



FIRSTLIGHT HYDRO GENERATING COMPANY
Northfield Mountain Pumped Storage Project No. 2485
Turners Falls Hydroelectric Project No. 1889
RELICENSING STUDY 3.3.1

0 500 1,000 2,000
Feet

Walleye-Juvenile
Cabot Flow: 14000 cfs
Bypass Flow: 1000 cfs
Deerfield Flow: 200 cfs

Copyright © 2016 FirstLight Power Resources All rights reserved.

Path: W:\gis\studies\3_3_1\maps\combined_si.mxd

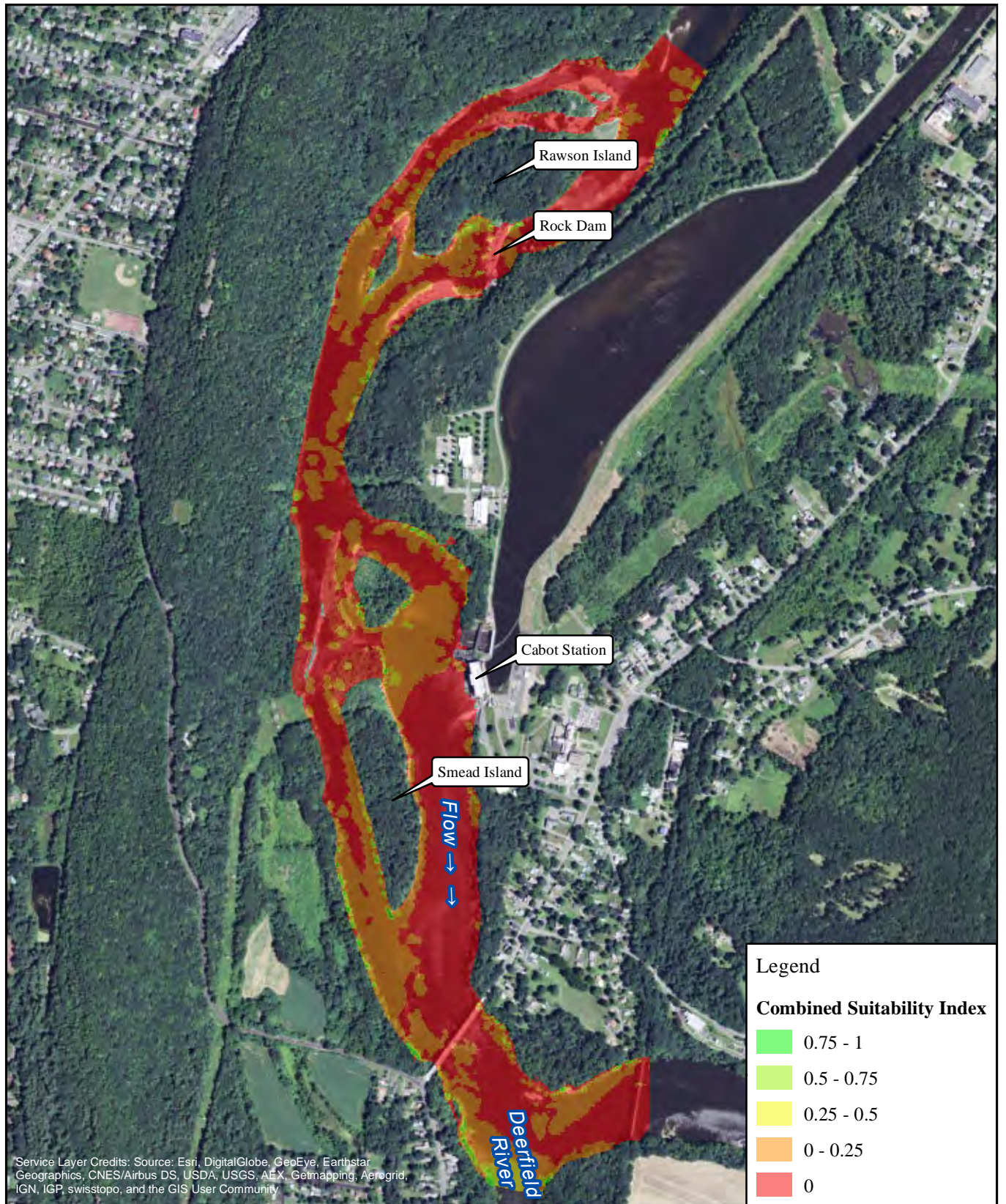

FirstLight
Power Resources



FIRSTLIGHT HYDRO GENERATING COMPANY
Northfield Mountain Pumped Storage Project No. 2485
Turners Falls Hydroelectric Project No. 1889
RELICENSING STUDY 3.3.1

0 500 1,000 2,000
Feet

Walleye-Juvenile
Cabot Flow: 14000 cfs
Bypass Flow: 3000 cfs
Deerfield Flow: 200 cfs

Copyright © 2016 FirstLight Power Resources All rights reserved.

Path: W:\gis\studies\3_3_1\maps\combined_si.mxd

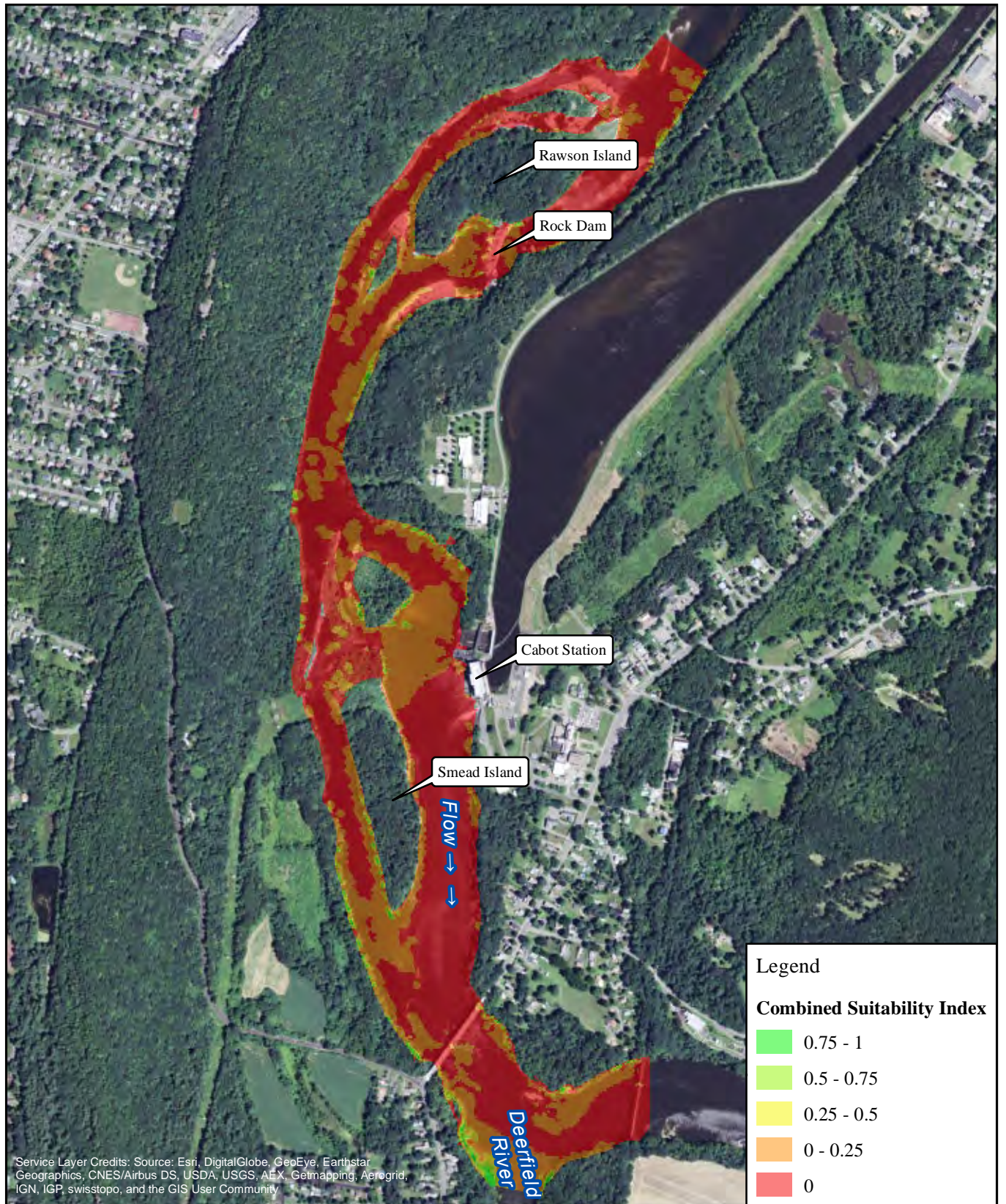

FirstLight
Power Resources



FIRSTLIGHT HYDRO GENERATING COMPANY
Northfield Mountain Pumped Storage Project No. 2485
Turners Falls Hydroelectric Project No. 1889
RELICENSING STUDY 3.3.1

0 500 1,000 2,000
Feet

Walleye-Juvenile
Cabot Flow: 14000 cfs
Bypass Flow: 5000 cfs
Deerfield Flow: 200 cfs

Copyright © 2016 FirstLight Power Resources All rights reserved.

Path: W:\gis\studies\3_3_1\maps\combined_si.mxd

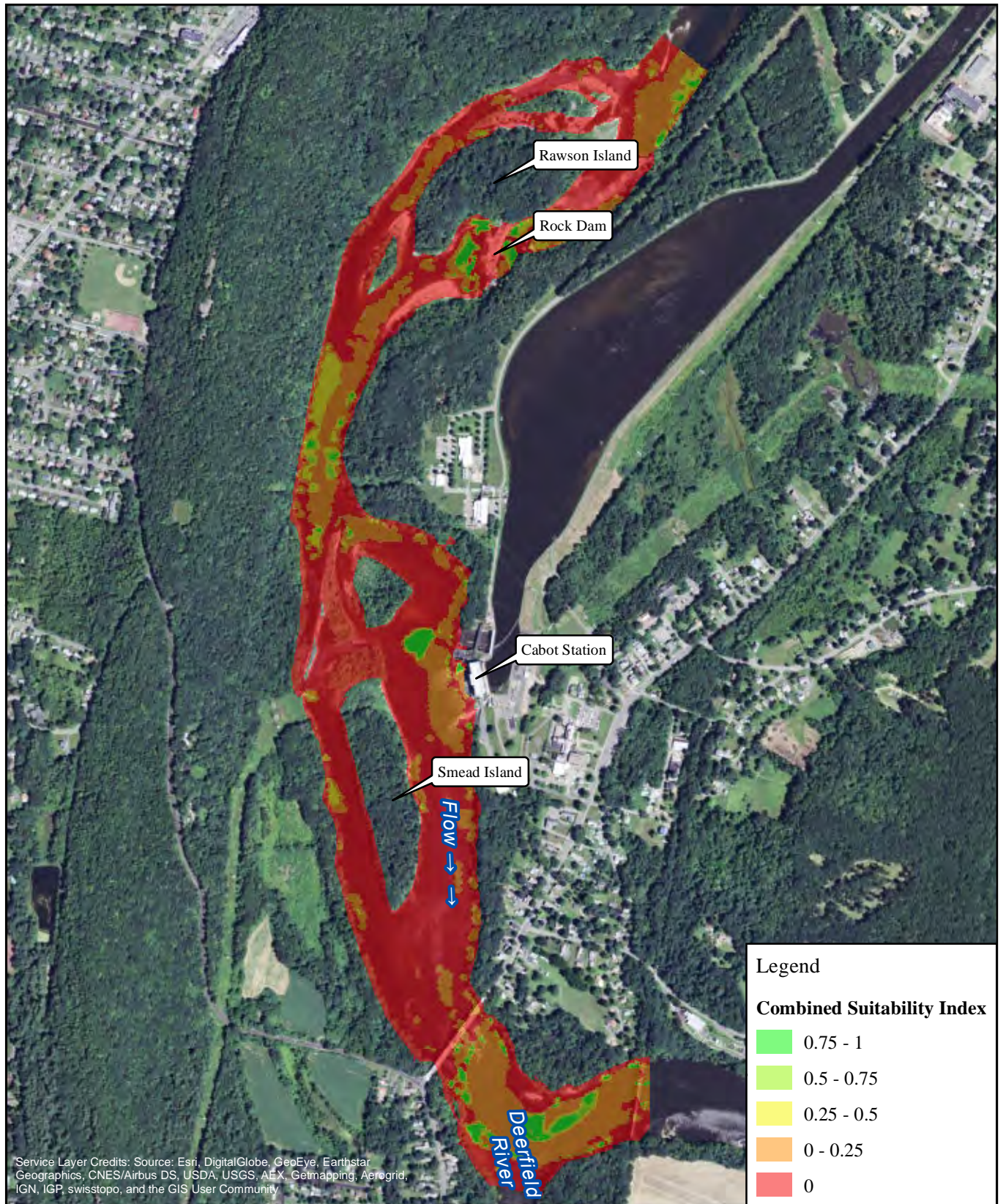

FirstLight
Power Resources



FIRSTLIGHT HYDRO GENERATING COMPANY
Northfield Mountain Pumped Storage Project No. 2485
Turners Falls Hydroelectric Project No. 1889
RELICENSING STUDY 3.3.1

0 500 1,000 2,000
Feet

Walleye-Adult
Cabot Flow: 2500 cfs
Bypass Flow: 1000 cfs
Deerfield Flow: 200 cfs

Copyright © 2016 FirstLight Power Resources All rights reserved.

Path: W:\gis\studies\3_3_1\maps\combined_si.mxd

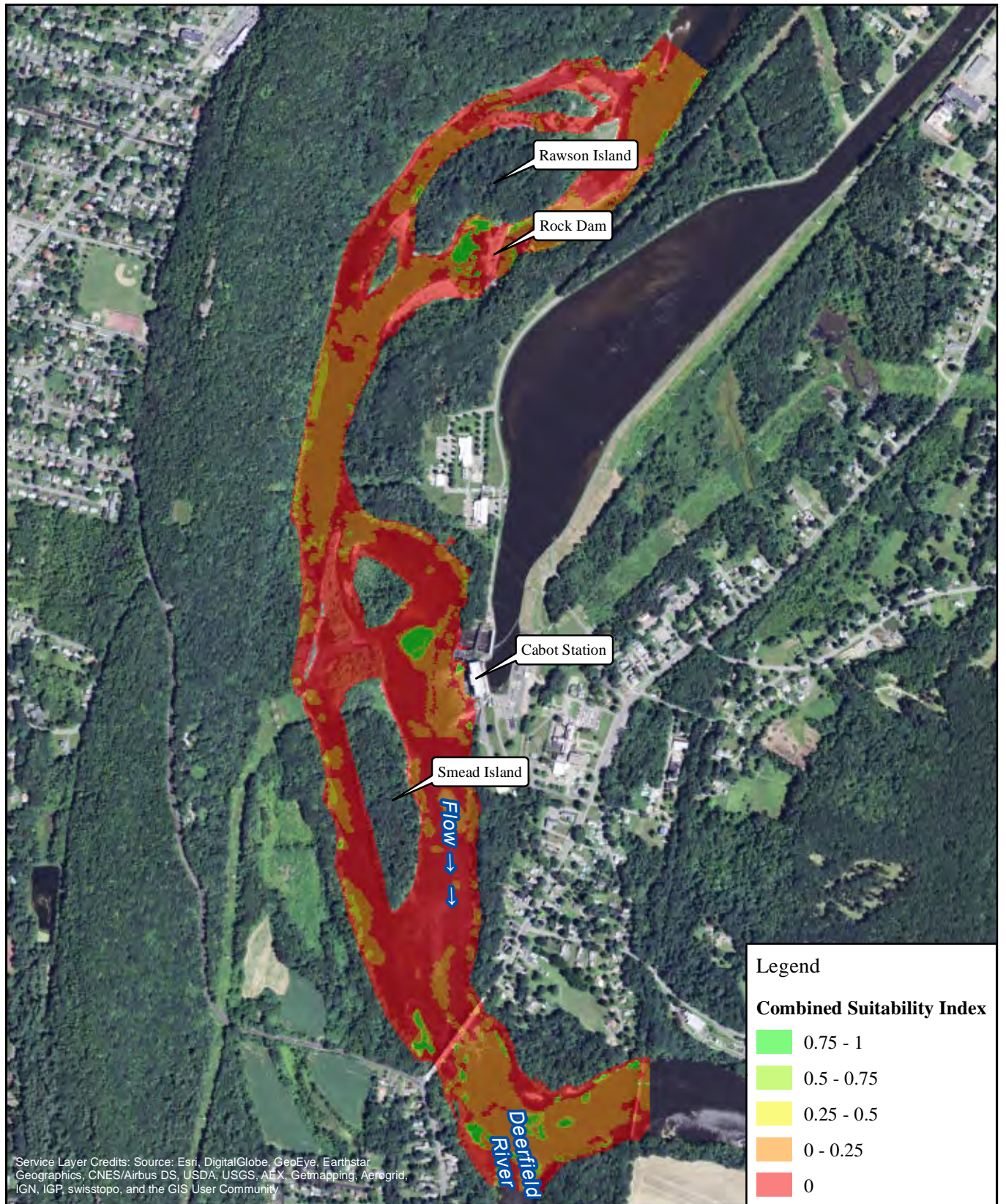

FirstLight
Power Resources



FIRSTLIGHT HYDRO GENERATING COMPANY
Northfield Mountain Pumped Storage Project No. 2485
Turners Falls Hydroelectric Project No. 1889
RELICENSING STUDY 3.3.1

0 500 1,000 2,000 Feet

Walleye-Adult
Cabot Flow: 2500 cfs
Bypass Flow: 3000 cfs
Deerfield Flow: 200 cfs

Copyright © 2016 FirstLight Power Resources All rights reserved.

Path: W:\gis\studies\3_3_1\maps\combined_si.mxd

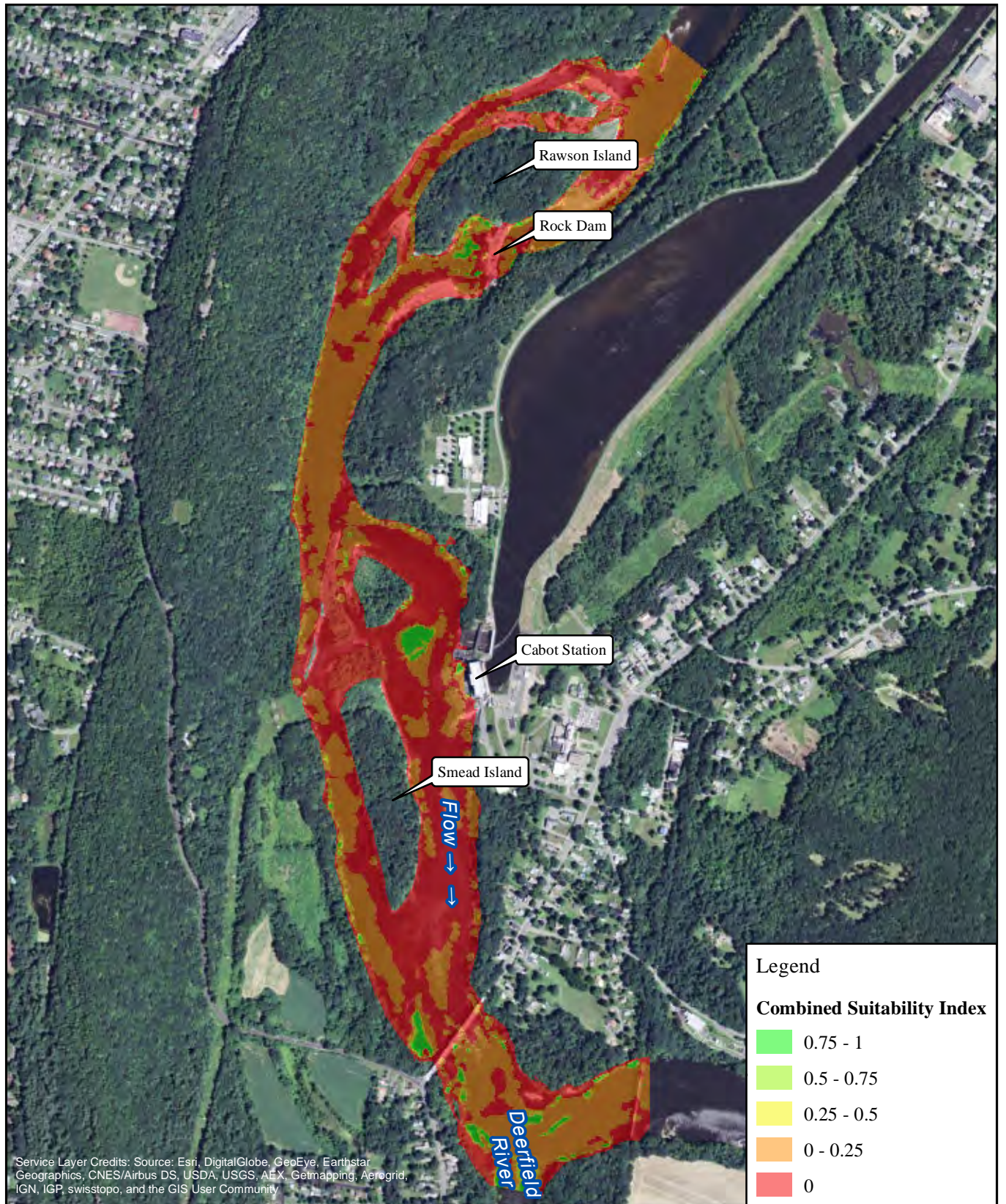

FirstLight
Power Resources



FIRSTLIGHT HYDRO GENERATING COMPANY
Northfield Mountain Pumped Storage Project No. 2485
Turners Falls Hydroelectric Project No. 1889
RELICENSING STUDY 3.3.1

0 500 1,000 2,000
Feet

Walleye-Adult
Cabot Flow: 2500 cfs
Bypass Flow: 5000 cfs
Deerfield Flow: 200 cfs

Copyright © 2016 FirstLight Power Resources All rights reserved.

Path: W:\gis\studies\3_3_1\maps\combined_si.mxd

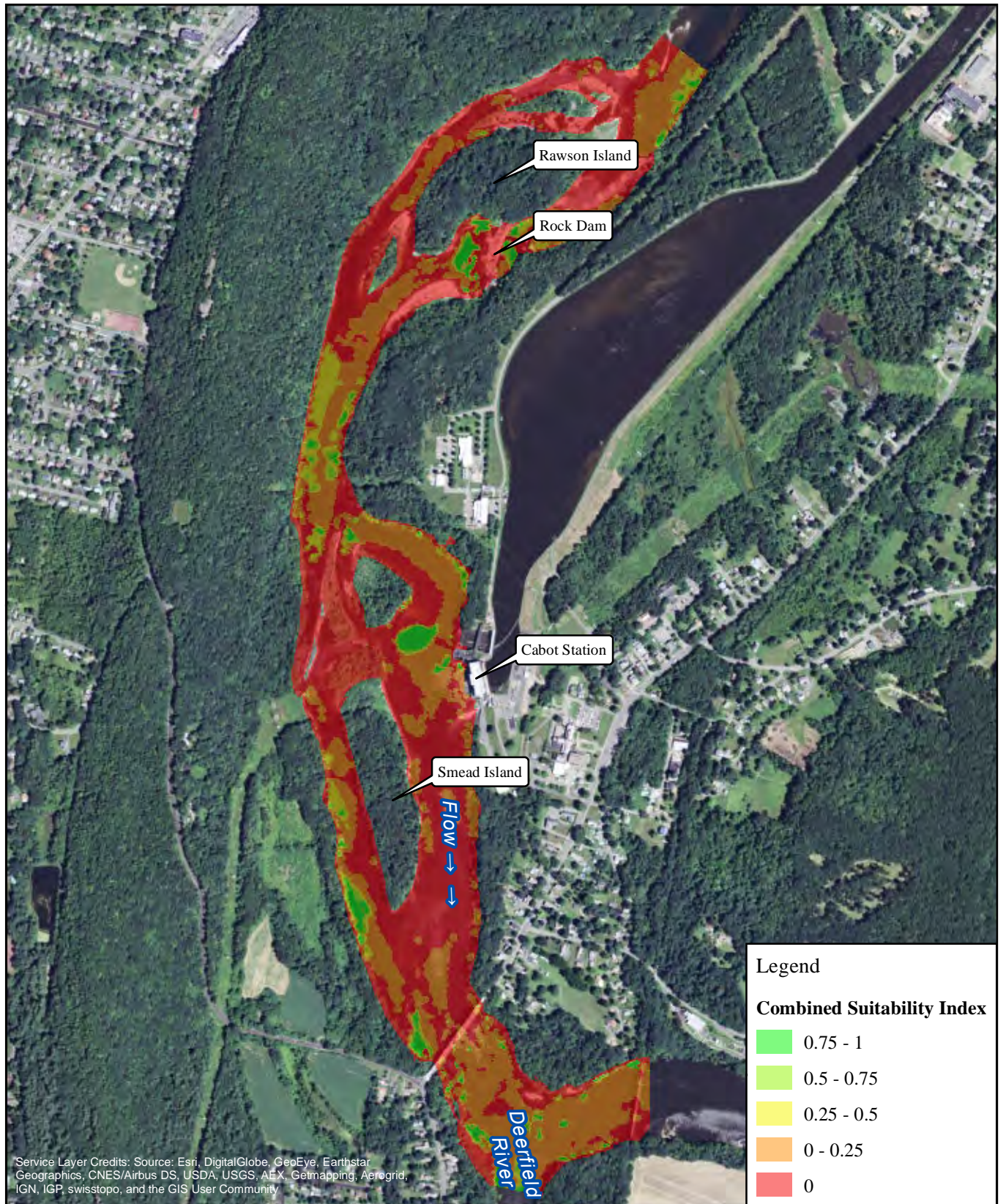

FirstLight
Power Resources



FIRSTLIGHT HYDRO GENERATING COMPANY
Northfield Mountain Pumped Storage Project No. 2485
Turners Falls Hydroelectric Project No. 1889
RELICENSING STUDY 3.3.1

0 500 1,000 2,000
Feet

Walleye-Adult
Cabot Flow: 7000 cfs
Bypass Flow: 1000 cfs
Deerfield Flow: 200 cfs

Copyright © 2016 FirstLight Power Resources All rights reserved.

Path: W:\gis\studies\3_3_1\maps\combined_si.mxd

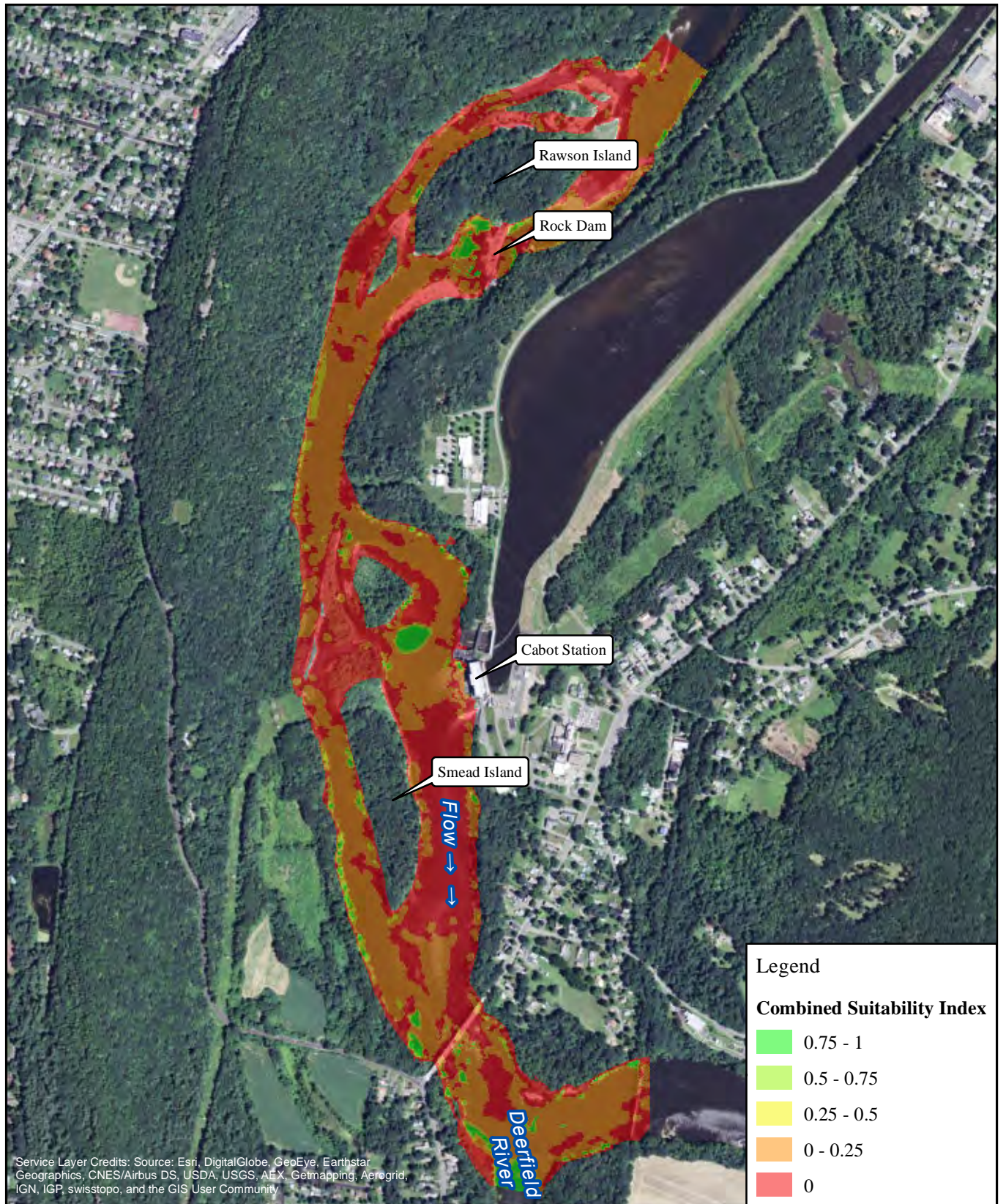

FirstLight
Power Resources



FIRSTLIGHT HYDRO GENERATING COMPANY
Northfield Mountain Pumped Storage Project No. 2485
Turners Falls Hydroelectric Project No. 1889
RELICENSING STUDY 3.3.1

0 500 1,000 2,000
Feet

Walleye-Adult
Cabot Flow: 7000 cfs
Bypass Flow: 3000 cfs
Deerfield Flow: 200 cfs

Copyright © 2016 FirstLight Power Resources All rights reserved.

Path: W:\gis\studies\3_3_1\maps\combined_si.mxd

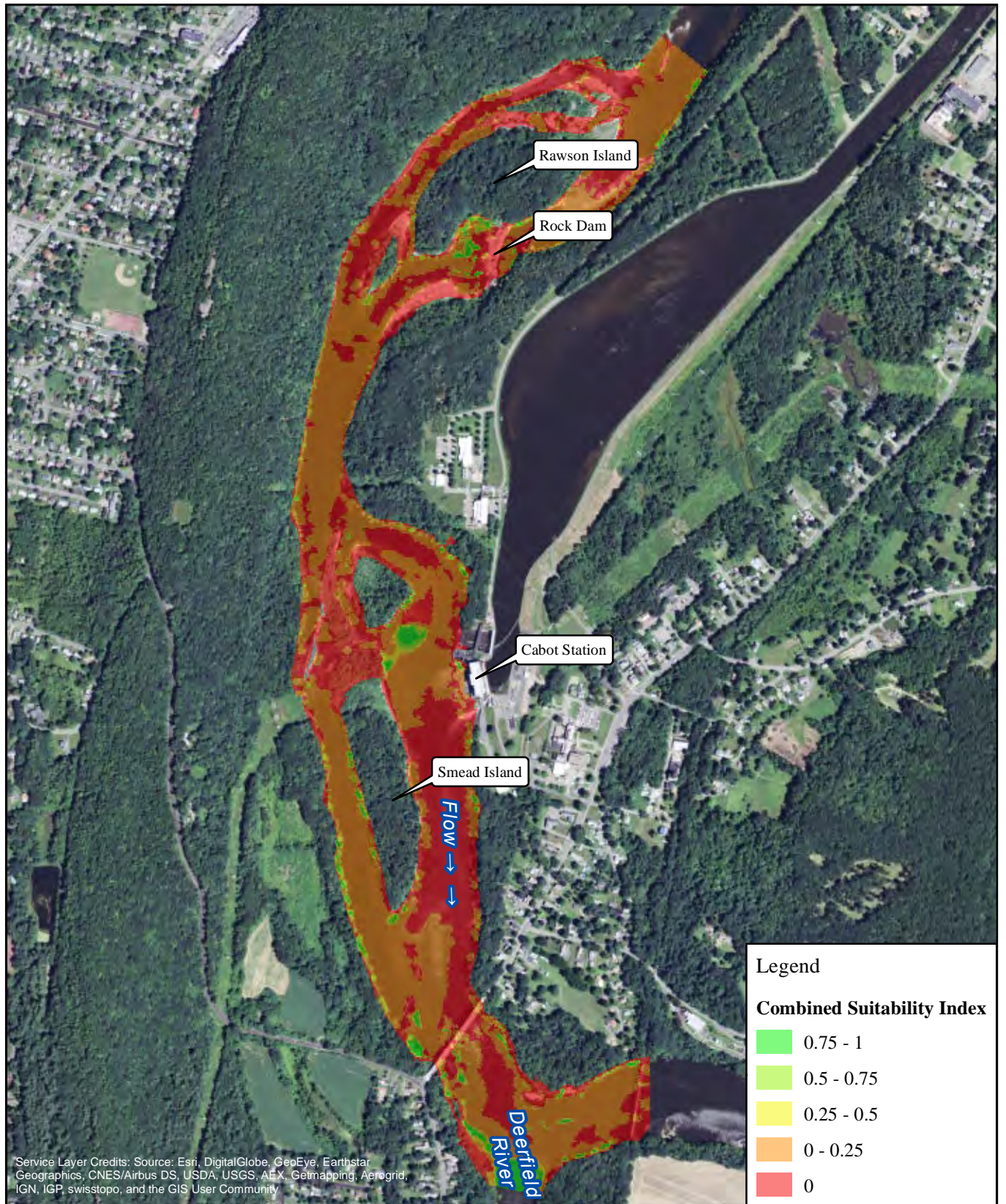

FirstLight
Power Resources



FIRSTLIGHT HYDRO GENERATING COMPANY
Northfield Mountain Pumped Storage Project No. 2485
Turners Falls Hydroelectric Project No. 1889
RELICENSING STUDY 3.3.1

0 500 1,000 2,000
Feet

Walleye-Adult
Cabot Flow: 7000 cfs
Bypass Flow: 5000 cfs
Deerfield Flow: 200 cfs

Copyright © 2016 FirstLight Power Resources All rights reserved.

Path: W:\gis\studies\3_3_1\maps\combined_si.mxd

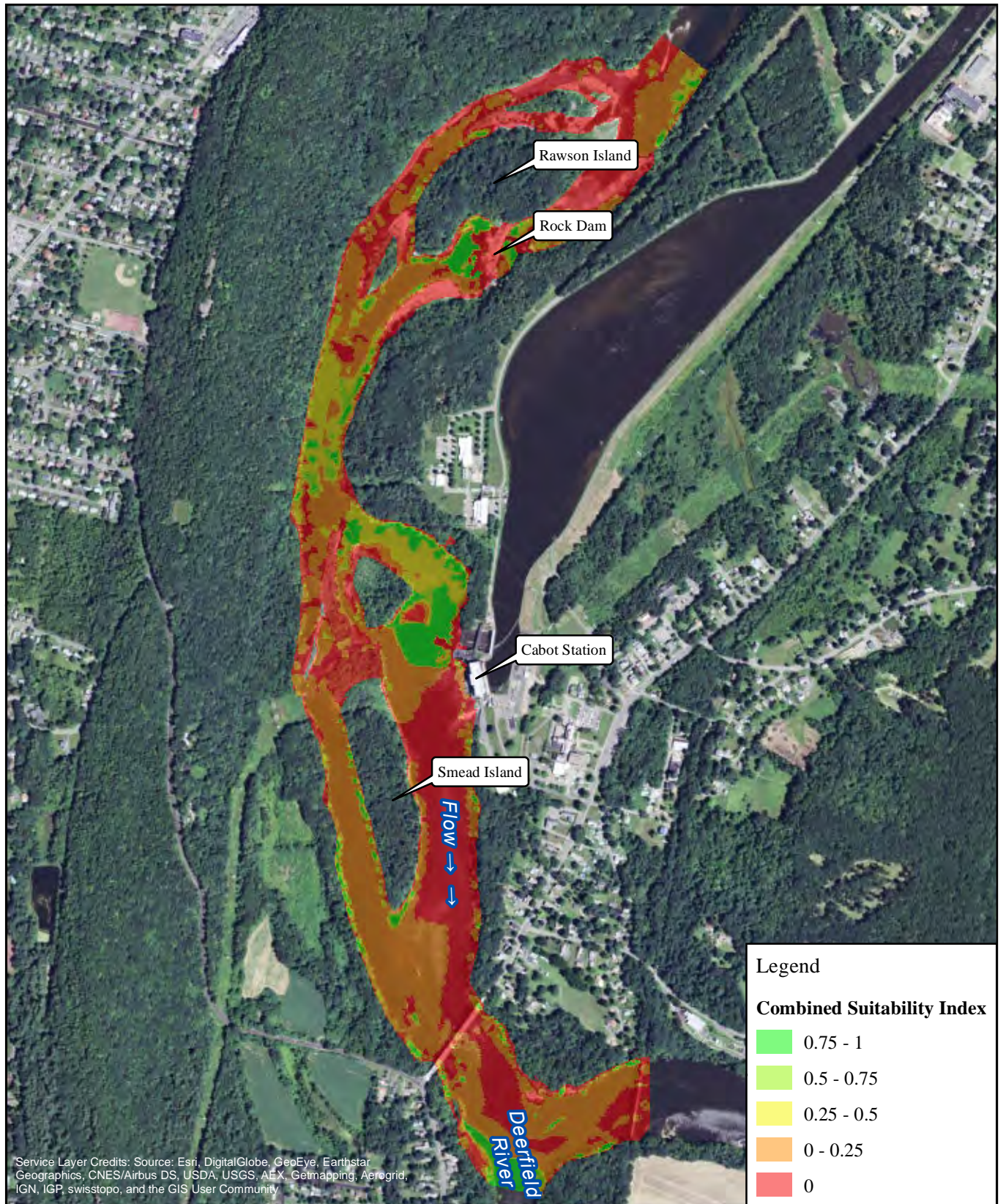

FirstLight
Power Resources



FIRSTLIGHT HYDRO GENERATING COMPANY
Northfield Mountain Pumped Storage Project No. 2485
Turners Falls Hydroelectric Project No. 1889
RELICENSING STUDY 3.3.1

0 500 1,000 2,000
Feet

Walleye-Adult
Cabot Flow: 14000 cfs
Bypass Flow: 1000 cfs
Deerfield Flow: 200 cfs

Copyright © 2016 FirstLight Power Resources All rights reserved.

Path: W:\gis\studies\3_3_1\maps\combined_si.mxd

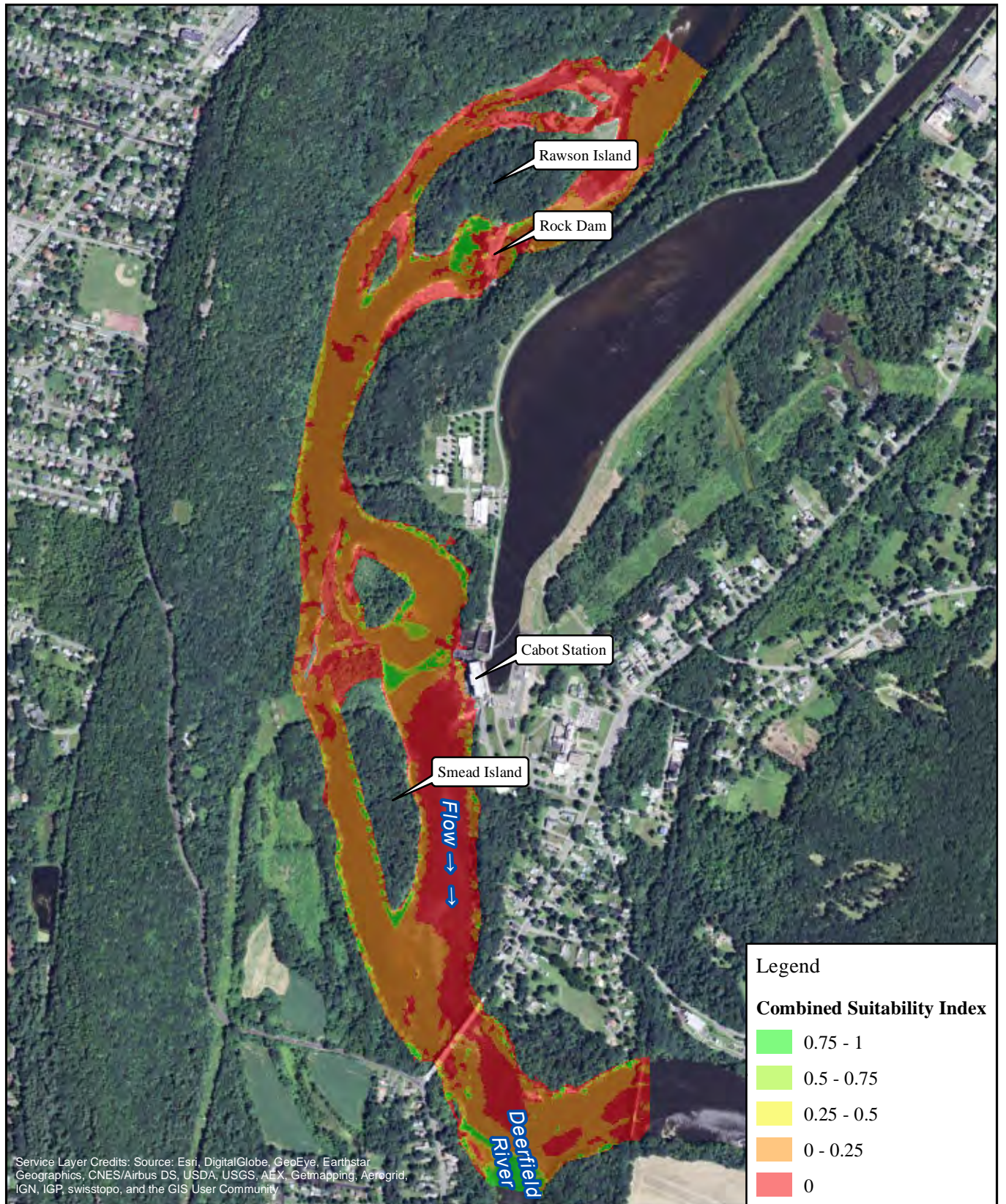

FirstLight
Power Resources



FIRSTLIGHT HYDRO GENERATING COMPANY
Northfield Mountain Pumped Storage Project No. 2485
Turners Falls Hydroelectric Project No. 1889
RELICENSING STUDY 3.3.1

0 500 1,000 2,000
Feet

Walleye-Adult
Cabot Flow: 14000 cfs
Bypass Flow: 3000 cfs
Deerfield Flow: 200 cfs

Copyright © 2016 FirstLight Power Resources All rights reserved.

Path: W:\gis\studies\3_3_1\maps\combined_si.mxd

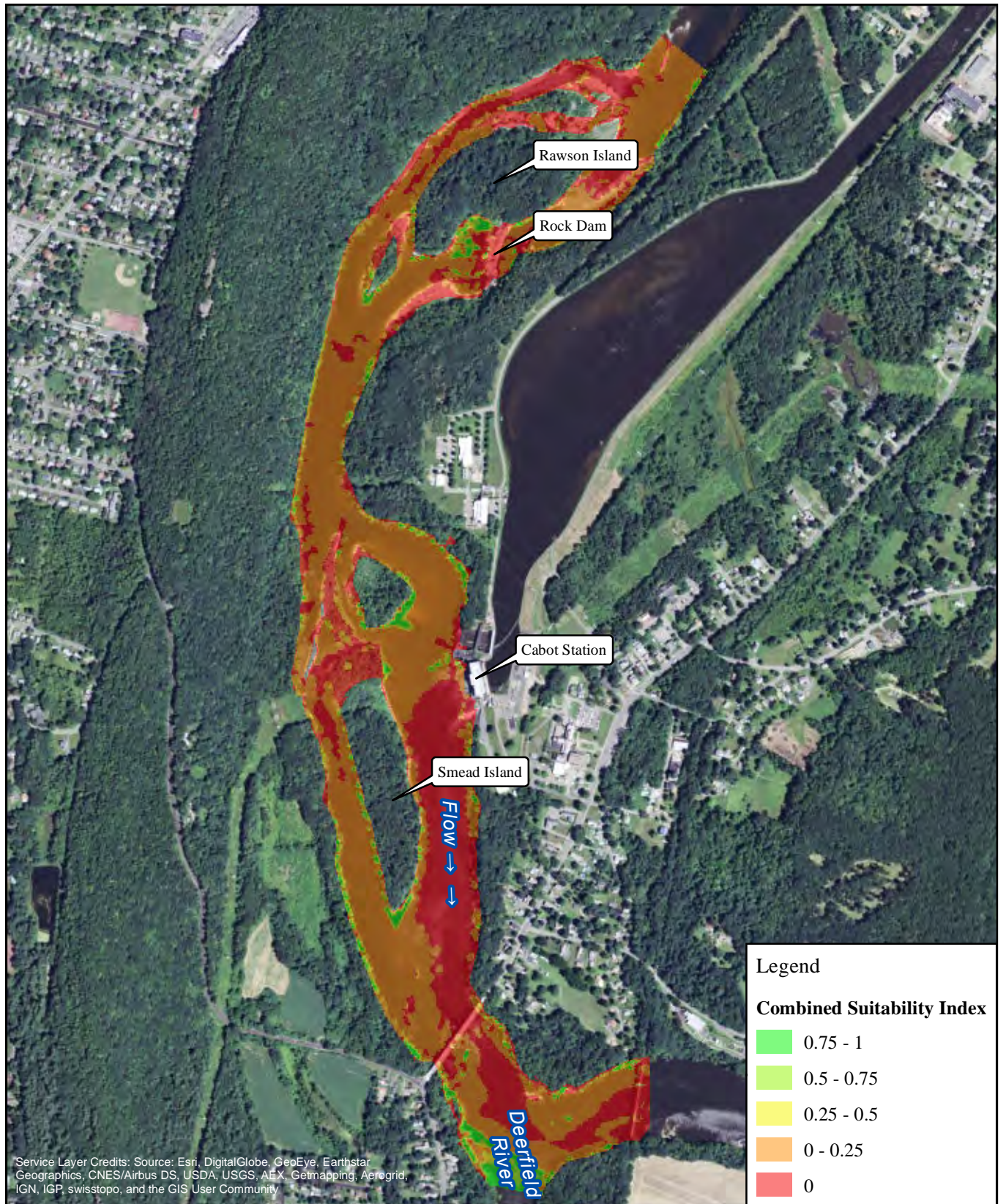

FirstLight
Power Resources



FIRSTLIGHT HYDRO GENERATING COMPANY
Northfield Mountain Pumped Storage Project No. 2485
Turners Falls Hydroelectric Project No. 1889
RELICENSING STUDY 3.3.1

0 500 1,000 2,000
Feet

Walleye-Adult
Cabot Flow: 14000 cfs
Bypass Flow: 5000 cfs
Deerfield Flow: 200 cfs

Copyright © 2016 FirstLight Power Resources All rights reserved.

Path: W:\gis\studies\3_3_1\maps\combined_si.mxd

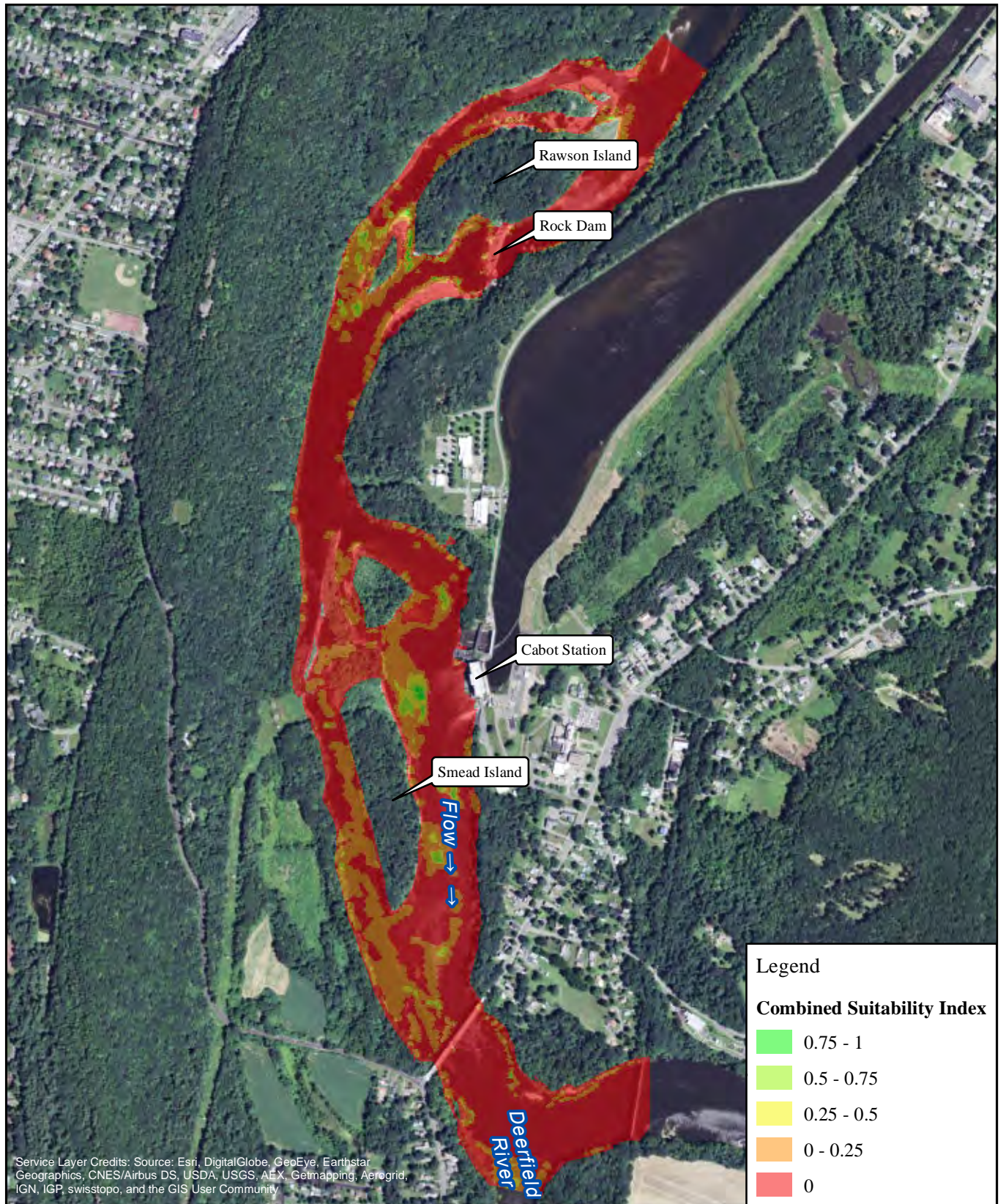

FirstLight
Power Resources



FIRSTLIGHT HYDRO GENERATING COMPANY
Northfield Mountain Pumped Storage Project No. 2485
Turners Falls Hydroelectric Project No. 1889
RELICENSING STUDY 3.3.1

0 500 1,000 2,000
Feet

White Sucker-Spawning
Cabot Flow: 2500 cfs
Bypass Flow: 1000 cfs
Deerfield Flow: 200 cfs

Copyright © 2016 FirstLight Power Resources All rights reserved.

Path: W:\gis\studies\3_3_1\maps\combined_si.mxd

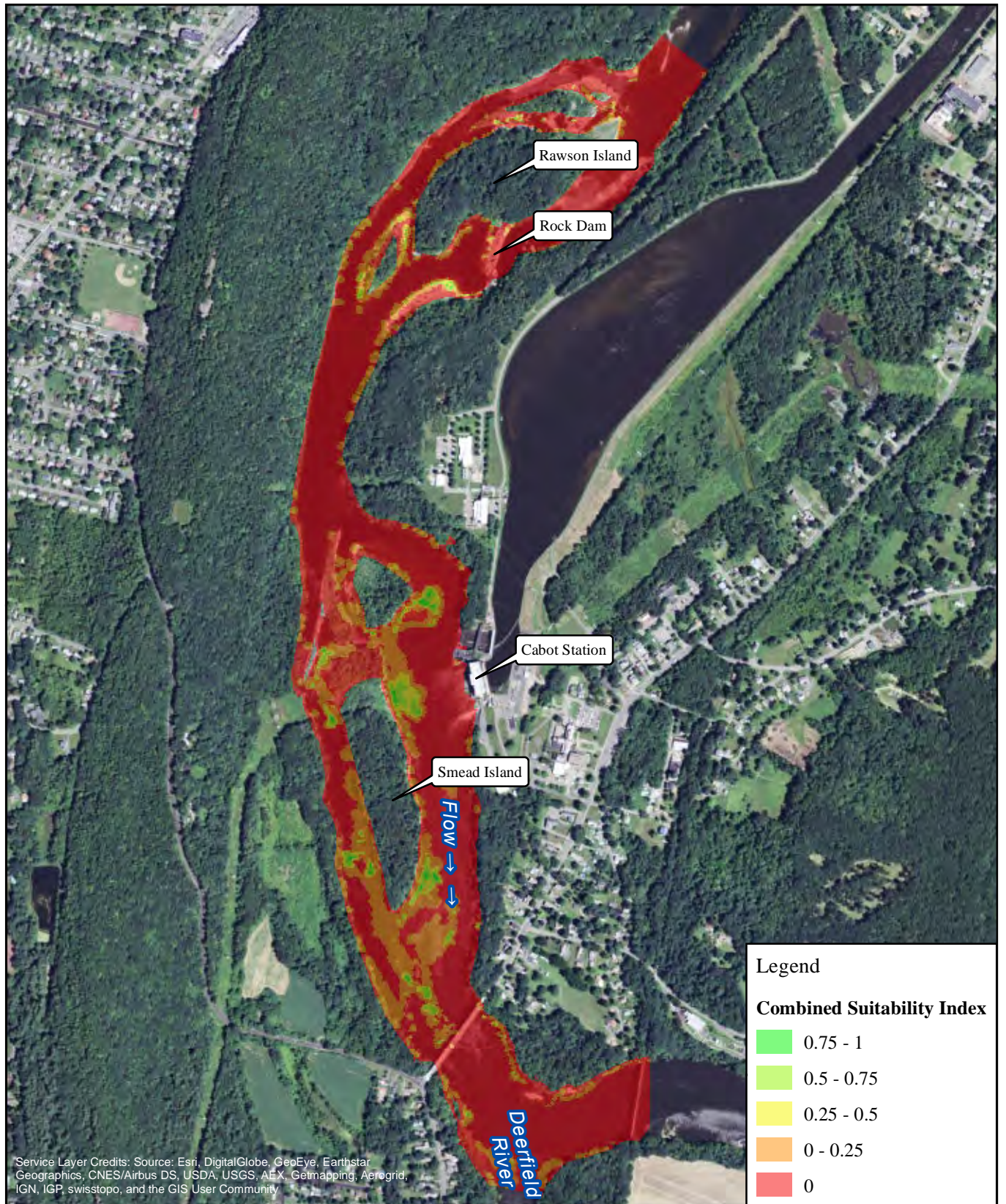

FirstLight
Power Resources



FIRSTLIGHT HYDRO GENERATING COMPANY
Northfield Mountain Pumped Storage Project No. 2485
Turners Falls Hydroelectric Project No. 1889
RELICENSING STUDY 3.3.1

0 500 1,000 2,000
Feet

White Sucker-Spawning
Cabot Flow: 2500 cfs
Bypass Flow: 3000 cfs
Deerfield Flow: 200 cfs

Copyright © 2016 FirstLight Power Resources All rights reserved.

Path: W:\gis\studies\3_3_1\maps\combined_si.mxd

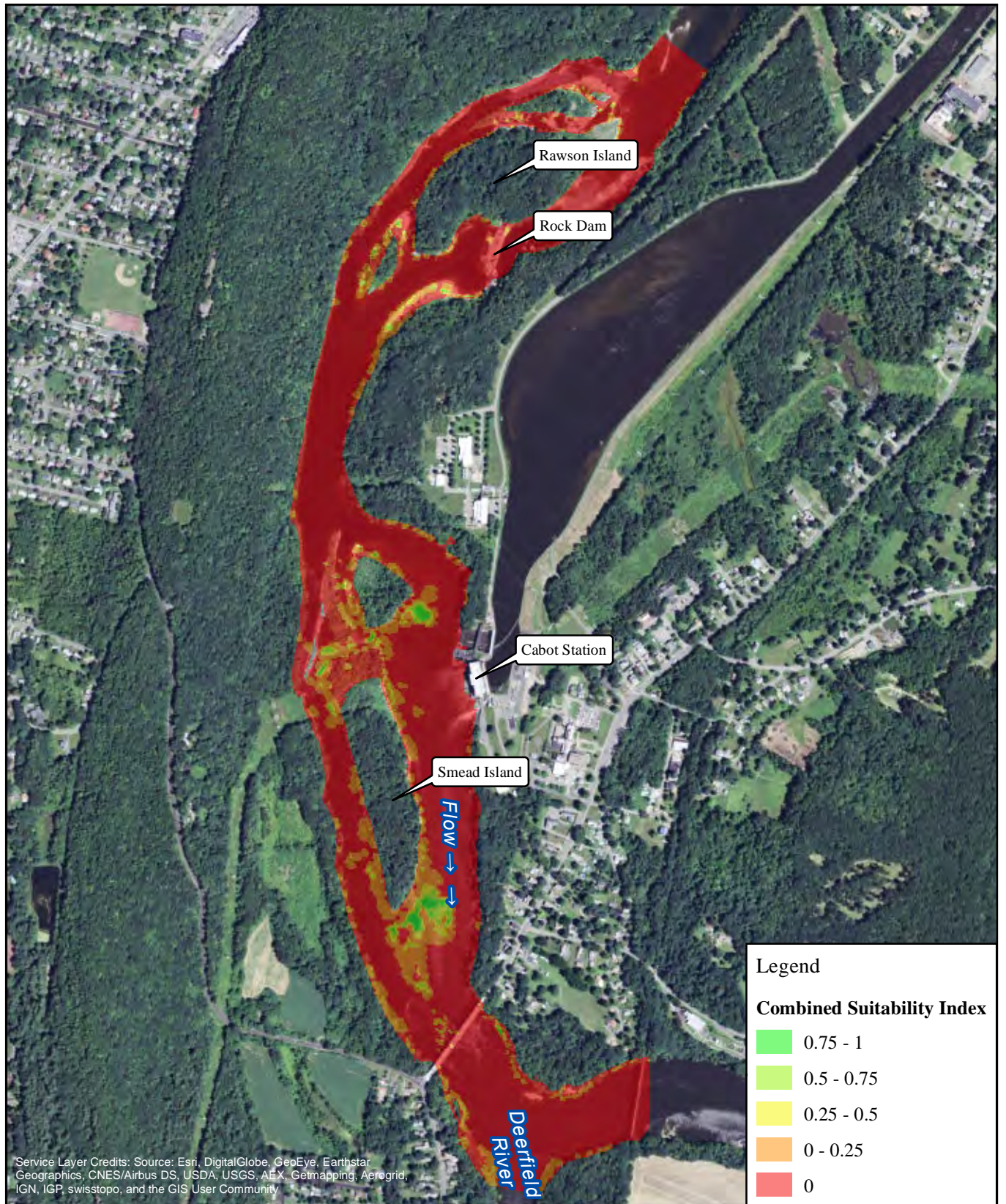

FirstLight
Power Resources



FIRSTLIGHT HYDRO GENERATING COMPANY
Northfield Mountain Pumped Storage Project No. 2485
Turners Falls Hydroelectric Project No. 1889
RELICENSING STUDY 3.3.1

0 500 1,000 2,000
Feet

White Sucker-Spawning
Cabot Flow: 2500 cfs
Bypass Flow: 5000 cfs
Deerfield Flow: 200 cfs

Copyright © 2016 FirstLight Power Resources All rights reserved.

Path: W:\gis\studies\3_3_1\maps\combined_si.mxd

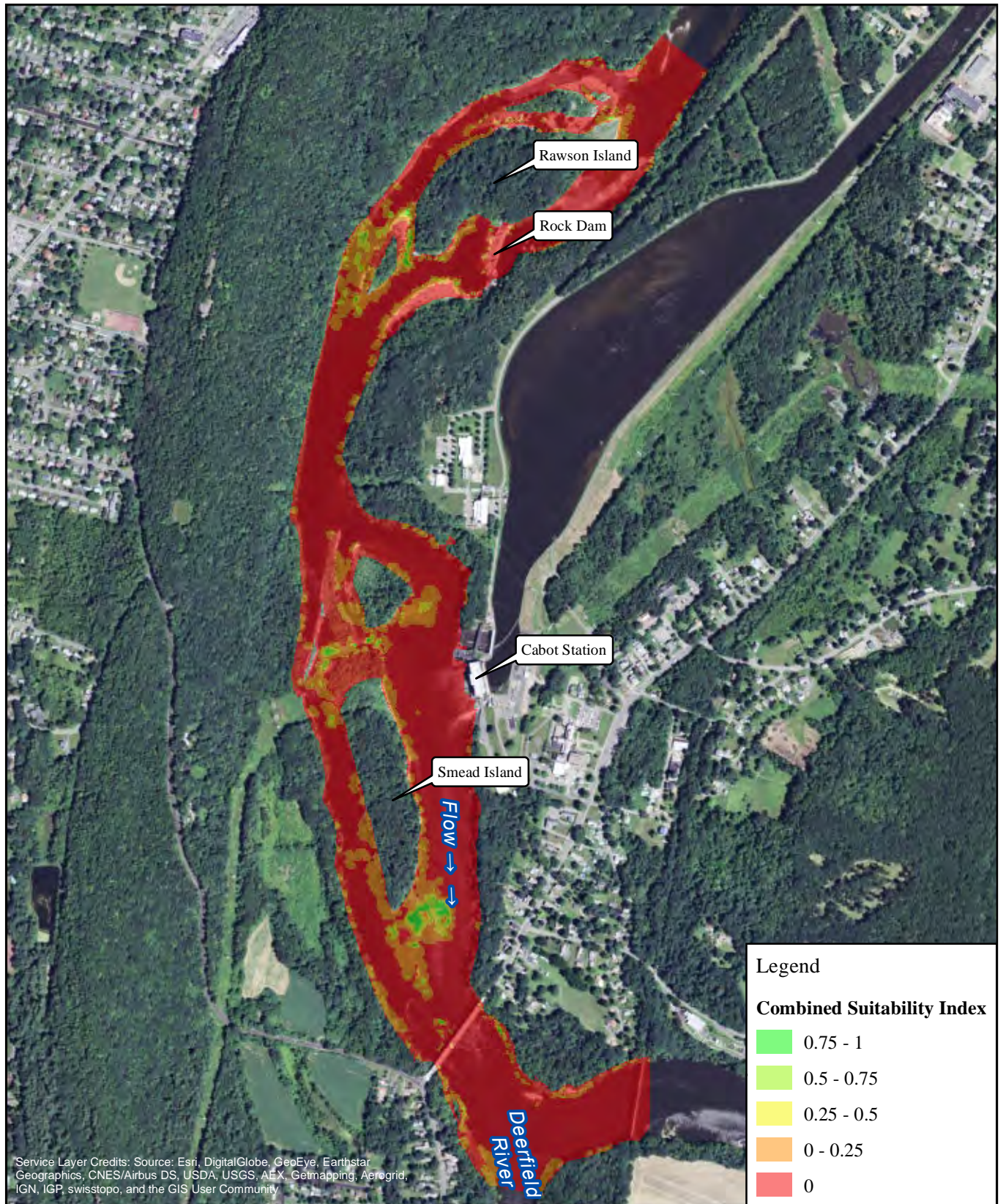

FirstLight
Power Resources



FIRSTLIGHT HYDRO GENERATING COMPANY
Northfield Mountain Pumped Storage Project No. 2485
Turners Falls Hydroelectric Project No. 1889
RELICENSING STUDY 3.3.1

0 500 1,000 2,000
Feet

White Sucker-Spawning
Cabot Flow: 7000 cfs
Bypass Flow: 1000 cfs
Deerfield Flow: 200 cfs

Copyright © 2016 FirstLight Power Resources All rights reserved.

Path: W:\gis\studies\3_3_1\maps\combined_si.mxd

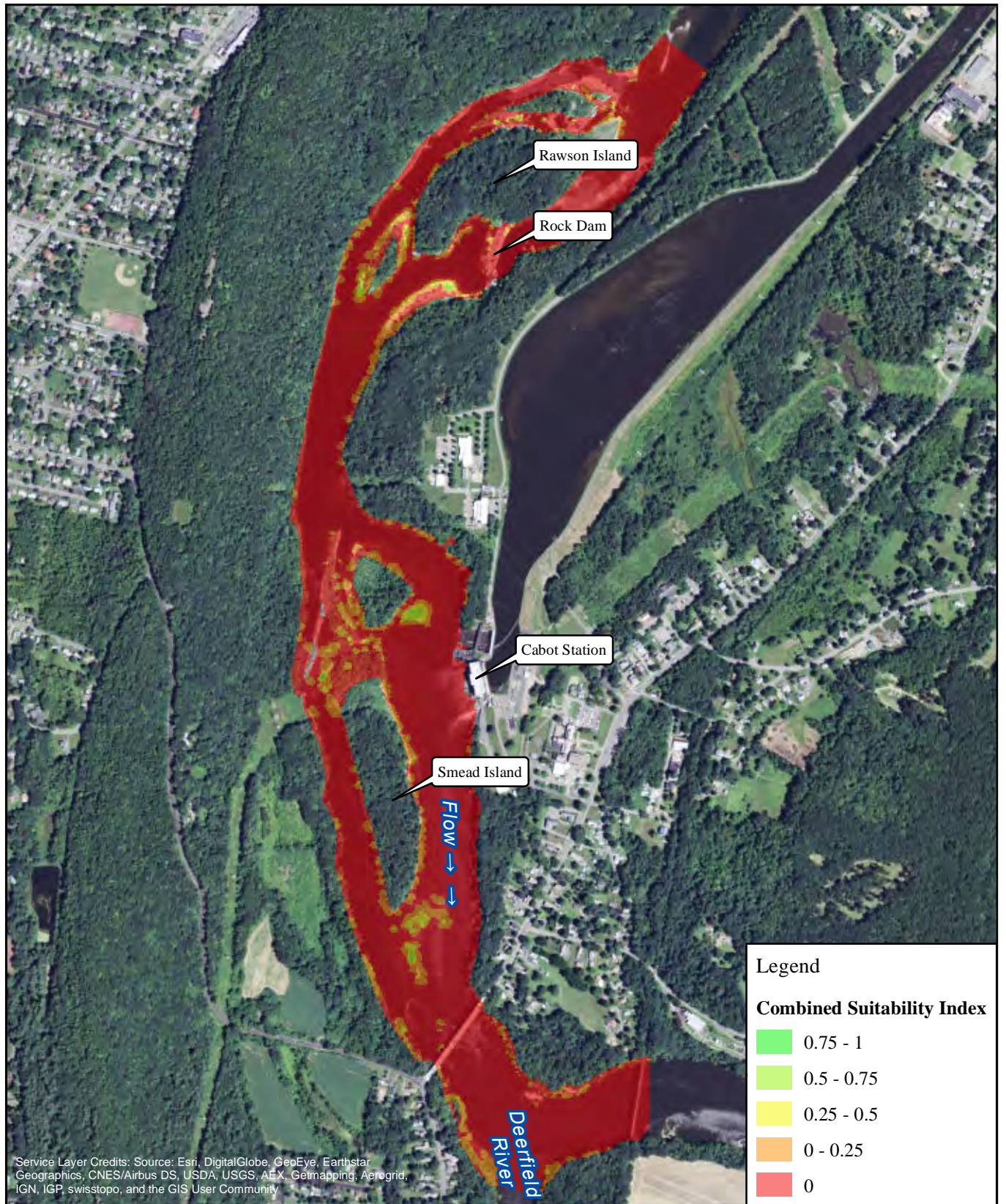

FirstLight
Power Resources



FIRSTLIGHT HYDRO GENERATING COMPANY
Northfield Mountain Pumped Storage Project No. 2485
Turners Falls Hydroelectric Project No. 1889
RELICENSING STUDY 3.3.1

0 500 1,000 2,000 Feet

White Sucker-Spawning
Cabot Flow: 7000 cfs
Bypass Flow: 3000 cfs
Deerfield Flow: 200 cfs

Copyright © 2016 FirstLight Power Resources All rights reserved.

Path: W:\gis\studies\3_3_1\maps\combined_si.mxd

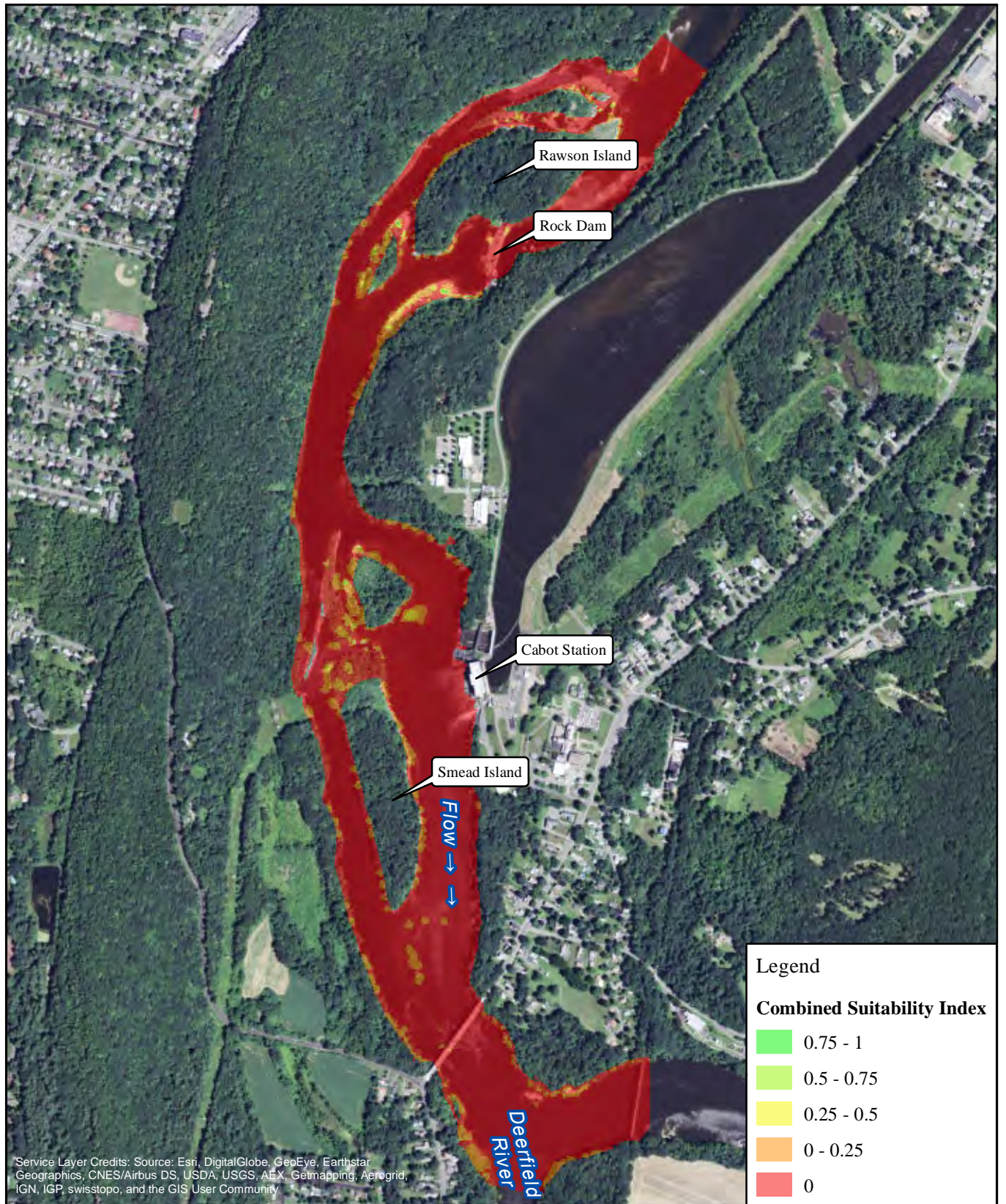

FirstLight
Power Resources



FIRSTLIGHT HYDRO GENERATING COMPANY
Northfield Mountain Pumped Storage Project No. 2485
Turners Falls Hydroelectric Project No. 1889
RELICENSING STUDY 3.3.1

0 500 1,000 2,000
Feet

White Sucker-Spawning
Cabot Flow: 7000 cfs
Bypass Flow: 5000 cfs
Deerfield Flow: 200 cfs

Copyright © 2016 FirstLight Power Resources All rights reserved.

Path: W:\gis\studies\3_3_1\maps\combined_si.mxd

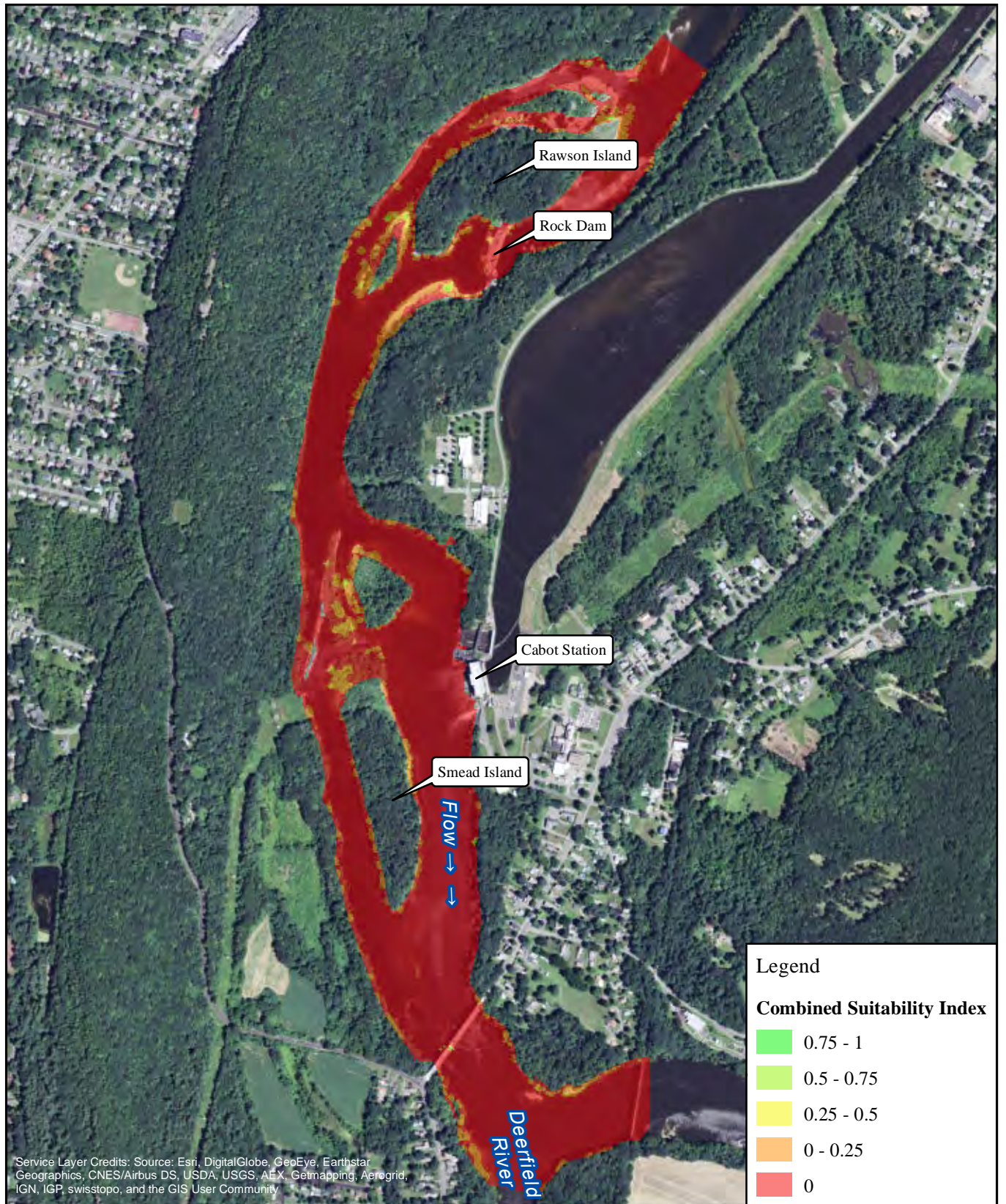

FirstLight
Power Resources



FIRSTLIGHT HYDRO GENERATING COMPANY
Northfield Mountain Pumped Storage Project No. 2485
Turners Falls Hydroelectric Project No. 1889
RELICENSING STUDY 3.3.1

0 500 1,000 2,000
Feet

White Sucker-Spawning
Cabot Flow: 14000 cfs
Bypass Flow: 1000 cfs
Deerfield Flow: 200 cfs

Copyright © 2016 FirstLight Power Resources All rights reserved.

Path: W:\gis\studies\3_3_1\maps\combined_si.mxd

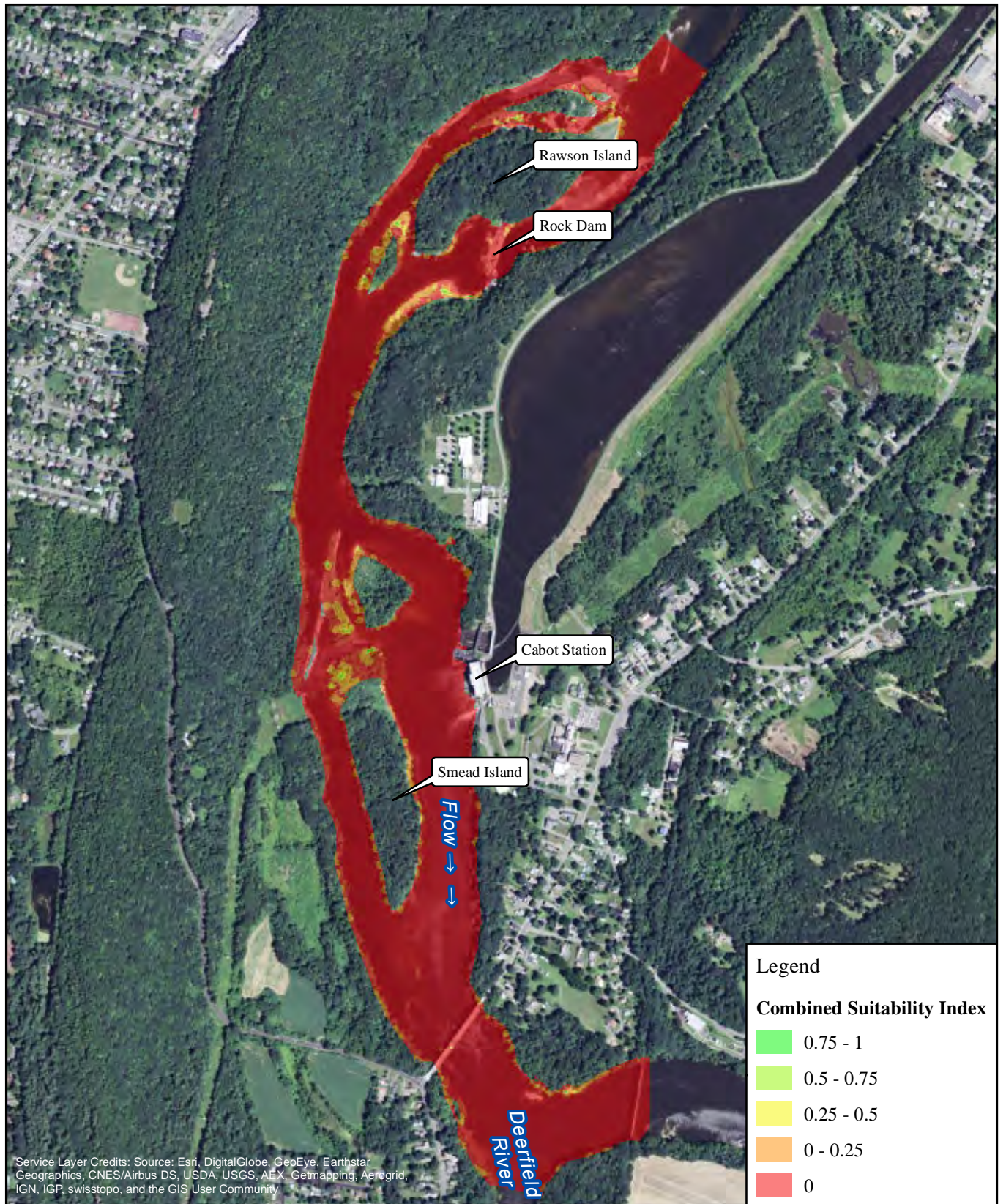

FirstLight
Power Resources



FIRSTLIGHT HYDRO GENERATING COMPANY
Northfield Mountain Pumped Storage Project No. 2485
Turners Falls Hydroelectric Project No. 1889
RELICENSING STUDY 3.3.1

0 500 1,000 2,000
Feet

White Sucker-Spawning
Cabot Flow: 14000 cfs
Bypass Flow: 3000 cfs
Deerfield Flow: 200 cfs

Copyright © 2016 FirstLight Power Resources All rights reserved.

Path: W:\gis\studies\3_3_1\maps\combined_si.mxd

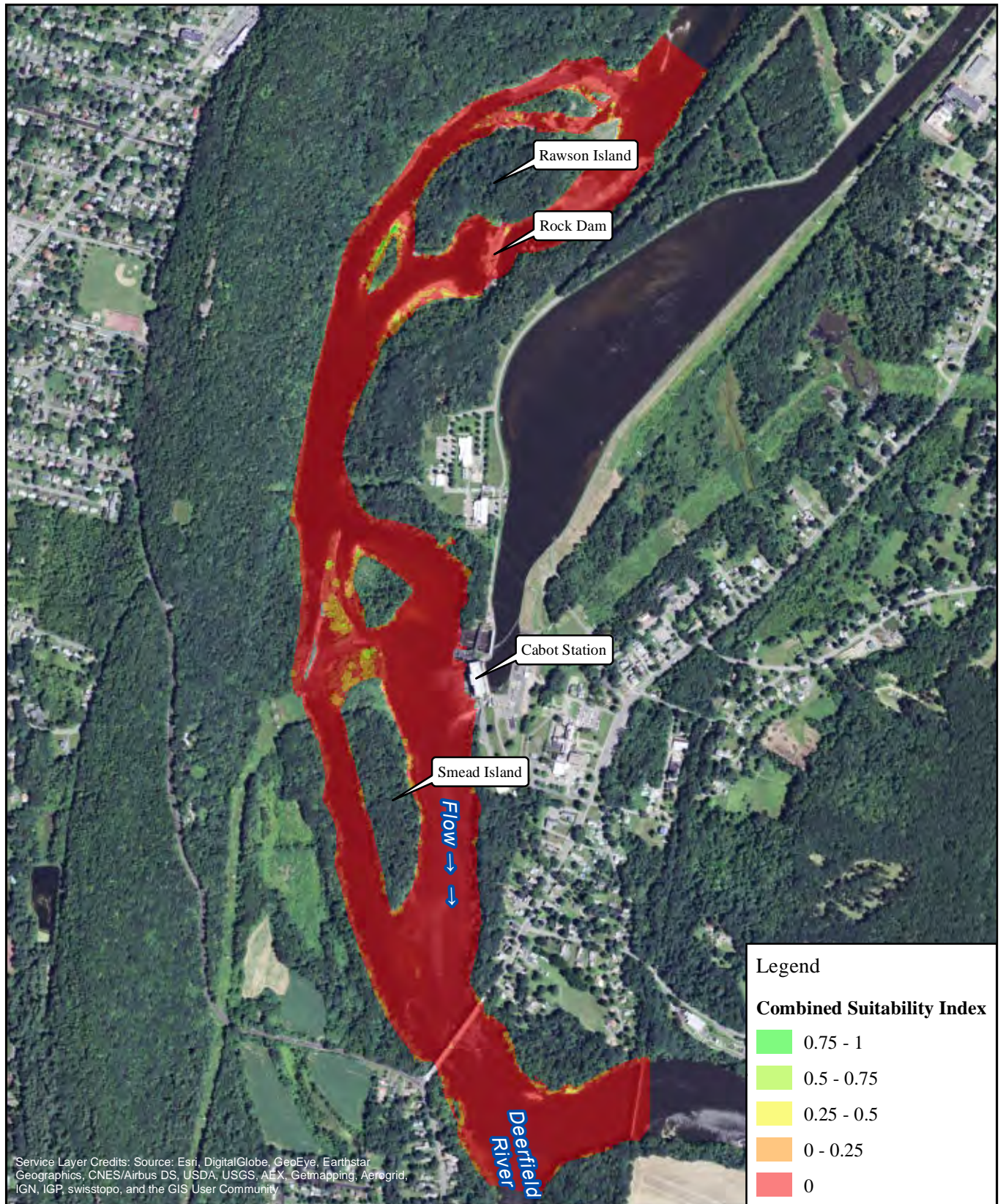

FirstLight
Power Resources



FIRSTLIGHT HYDRO GENERATING COMPANY
Northfield Mountain Pumped Storage Project No. 2485
Turners Falls Hydroelectric Project No. 1889
RELICENSING STUDY 3.3.1

0 500 1,000 2,000
Feet

White Sucker-Spawning
Cabot Flow: 14000 cfs
Bypass Flow: 5000 cfs
Deerfield Flow: 200 cfs

Copyright © 2016 FirstLight Power Resources All rights reserved.

Path: W:\gis\studies\3_3_1\maps\combined_si.mxd

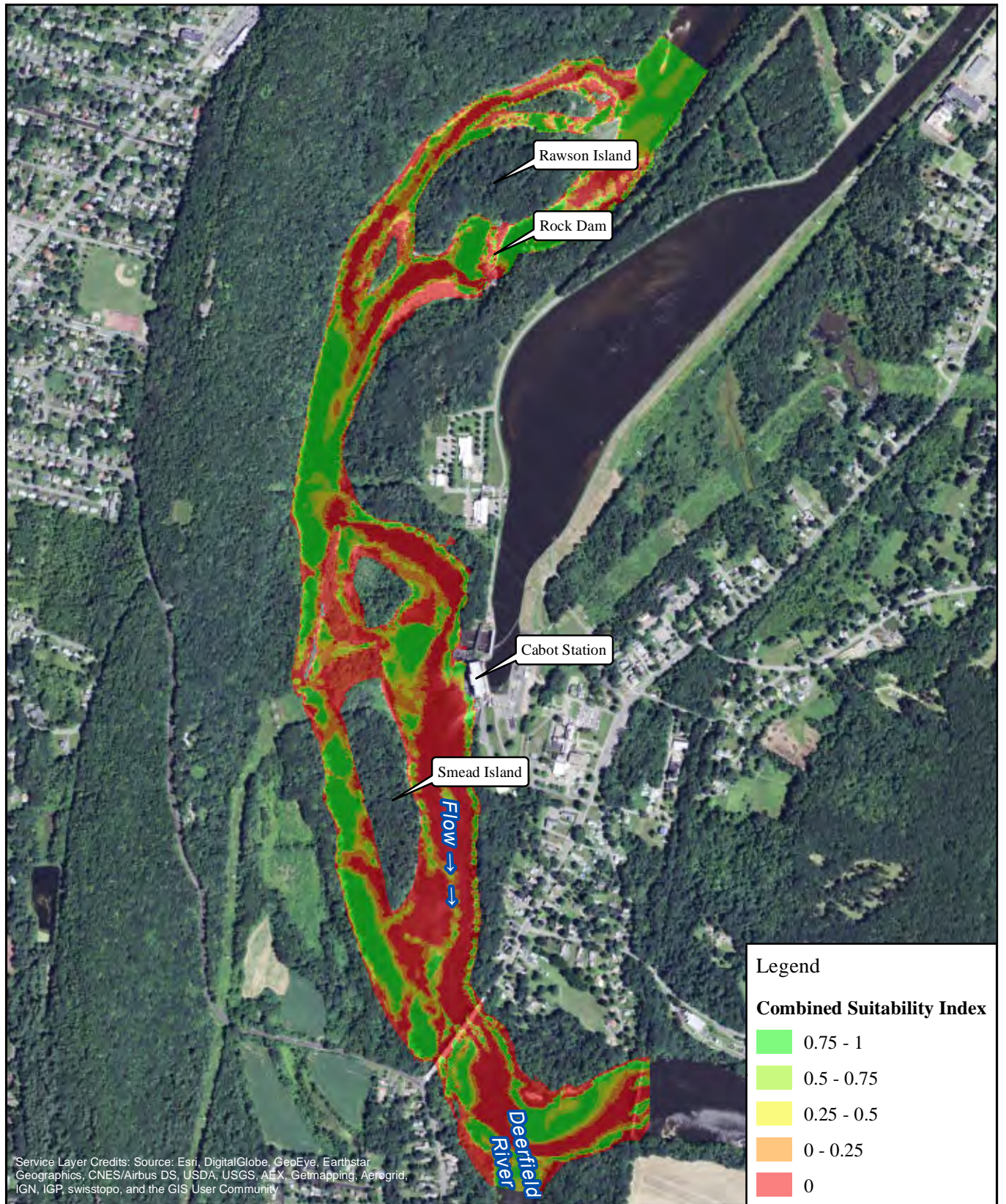

FirstLight
Power Resources



FIRSTLIGHT HYDRO GENERATING COMPANY
Northfield Mountain Pumped Storage Project No. 2485
Turners Falls Hydroelectric Project No. 1889
RELICENSING STUDY 3.3.1

0 500 1,000 2,000
Feet

White Sucker-Fry
Cabot Flow: 2500 cfs
Bypass Flow: 1000 cfs
Deerfield Flow: 200 cfs

Copyright © 2016 FirstLight Power Resources All rights reserved.

Path: W:\gis\studies\3_3_1\maps\combined_si.mxd

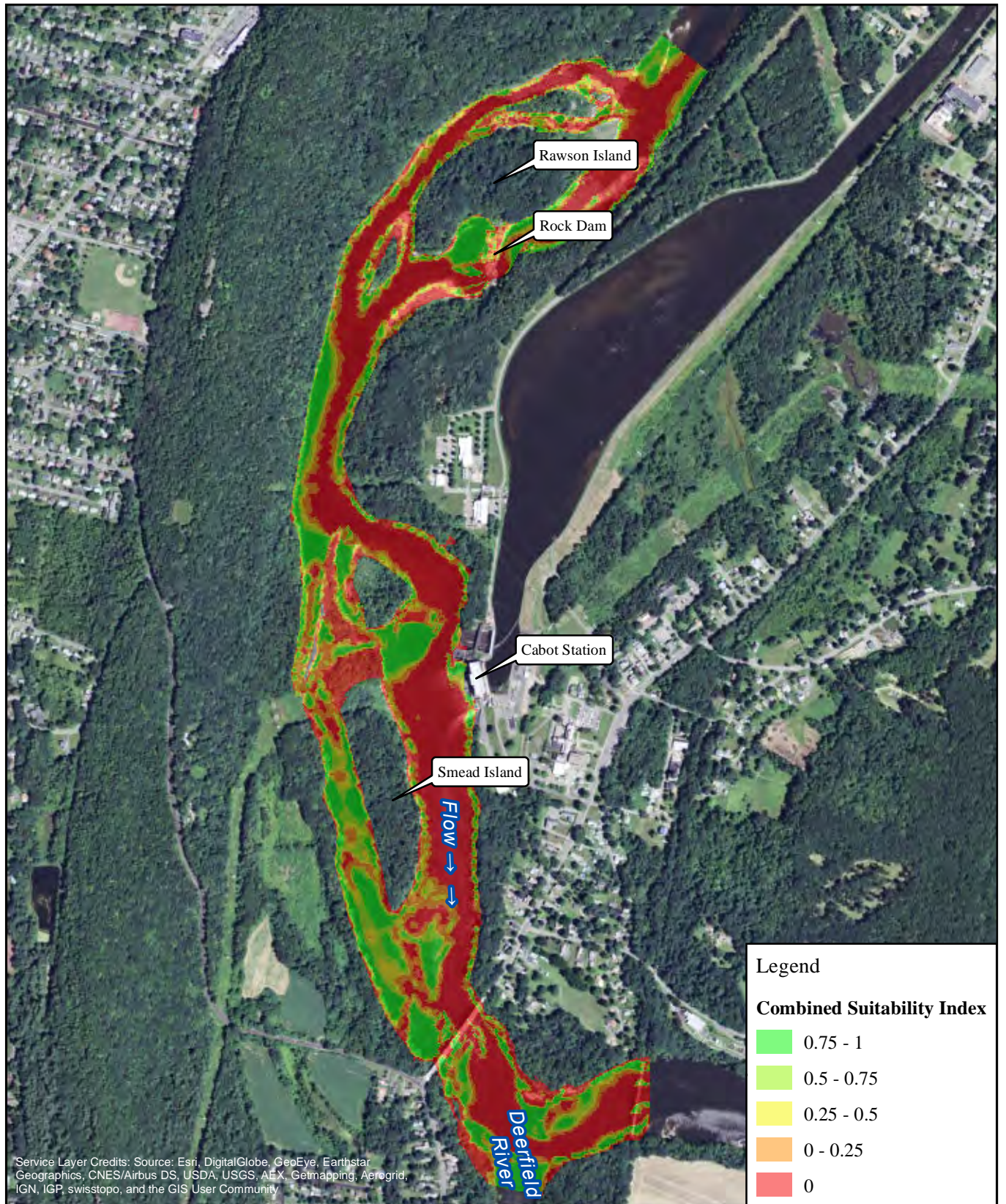

FirstLight
Power Resources



FIRSTLIGHT HYDRO GENERATING COMPANY
Northfield Mountain Pumped Storage Project No. 2485
Turners Falls Hydroelectric Project No. 1889
RELICENSING STUDY 3.3.1

0 500 1,000 2,000
Feet

White Sucker-Fry
Cabot Flow: 2500 cfs
Bypass Flow: 3000 cfs
Deerfield Flow: 200 cfs

Copyright © 2016 FirstLight Power Resources All rights reserved.

Path: W:\gis\studies\3_3_1\maps\combined_si.mxd

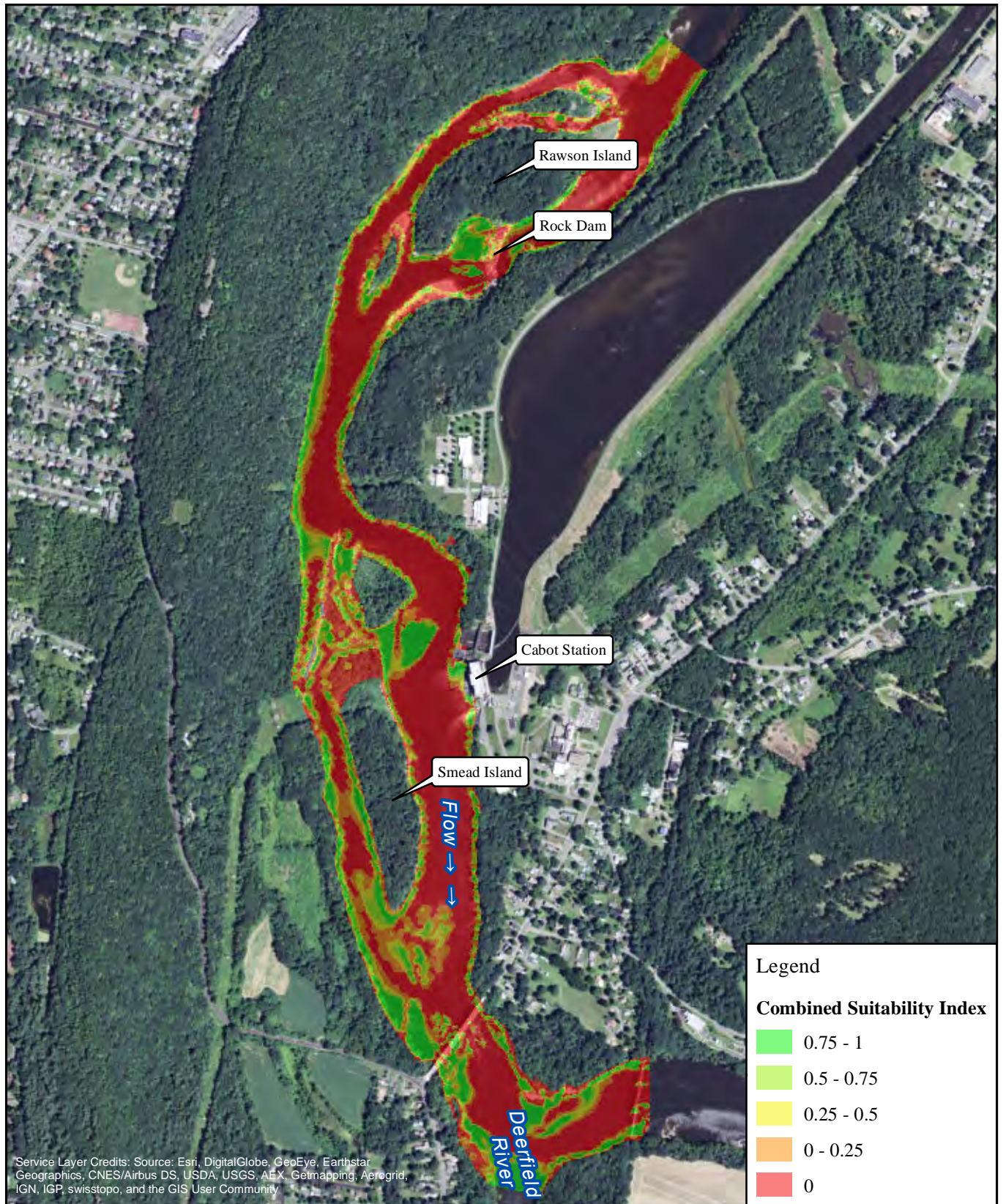

FirstLight
Power Resources



FIRSTLIGHT HYDRO GENERATING COMPANY
Northfield Mountain Pumped Storage Project No. 2485
Turners Falls Hydroelectric Project No. 1889
RELICENSING STUDY 3.3.1

0 500 1,000 2,000
Feet

White Sucker-Fry
Cabot Flow: 2500 cfs
Bypass Flow: 5000 cfs
Deerfield Flow: 200 cfs

Copyright © 2016 FirstLight Power Resources All rights reserved.

Path: W:\gis\studies\3_3_1\maps\combined_si.mxd

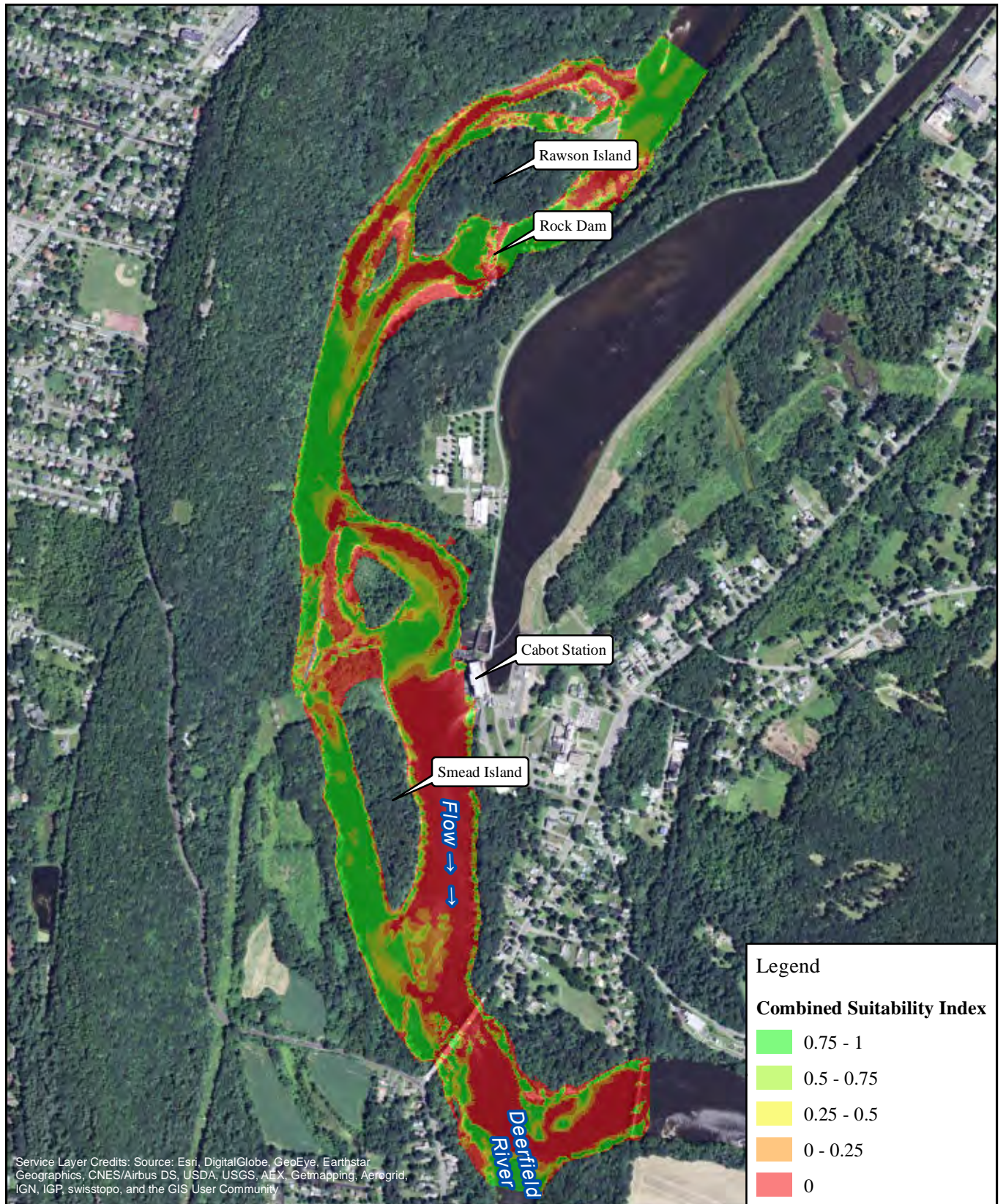

FirstLight
Power Resources



FIRSTLIGHT HYDRO GENERATING COMPANY
Northfield Mountain Pumped Storage Project No. 2485
Turners Falls Hydroelectric Project No. 1889
RELICENSING STUDY 3.3.1

0 500 1,000 2,000
Feet

White Sucker-Fry
Cabot Flow: 7000 cfs
Bypass Flow: 1000 cfs
Deerfield Flow: 200 cfs

Copyright © 2016 FirstLight Power Resources All rights reserved.

Path: W:\gis\studies\3_3_1\maps\combined_si.mxd

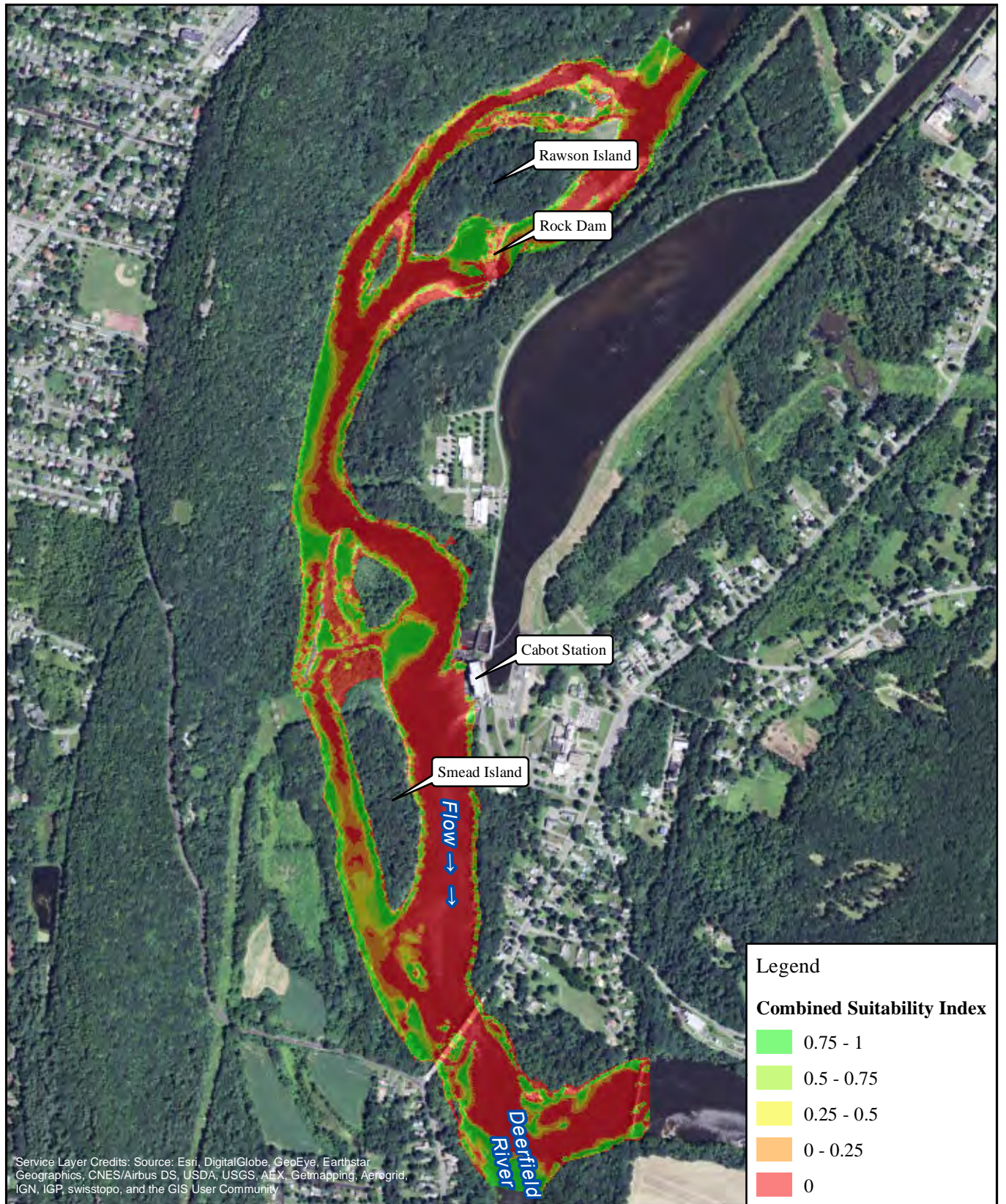

FirstLight
Power Resources



FIRSTLIGHT HYDRO GENERATING COMPANY
Northfield Mountain Pumped Storage Project No. 2485
Turners Falls Hydroelectric Project No. 1889
RELICENSING STUDY 3.3.1

0 500 1,000 2,000
Feet

White Sucker-Fry
Cabot Flow: 7000 cfs
Bypass Flow: 3000 cfs
Deerfield Flow: 200 cfs

Copyright © 2016 FirstLight Power Resources All rights reserved.

Path: W:\gis\studies\3_3_1\maps\combined_si.mxd

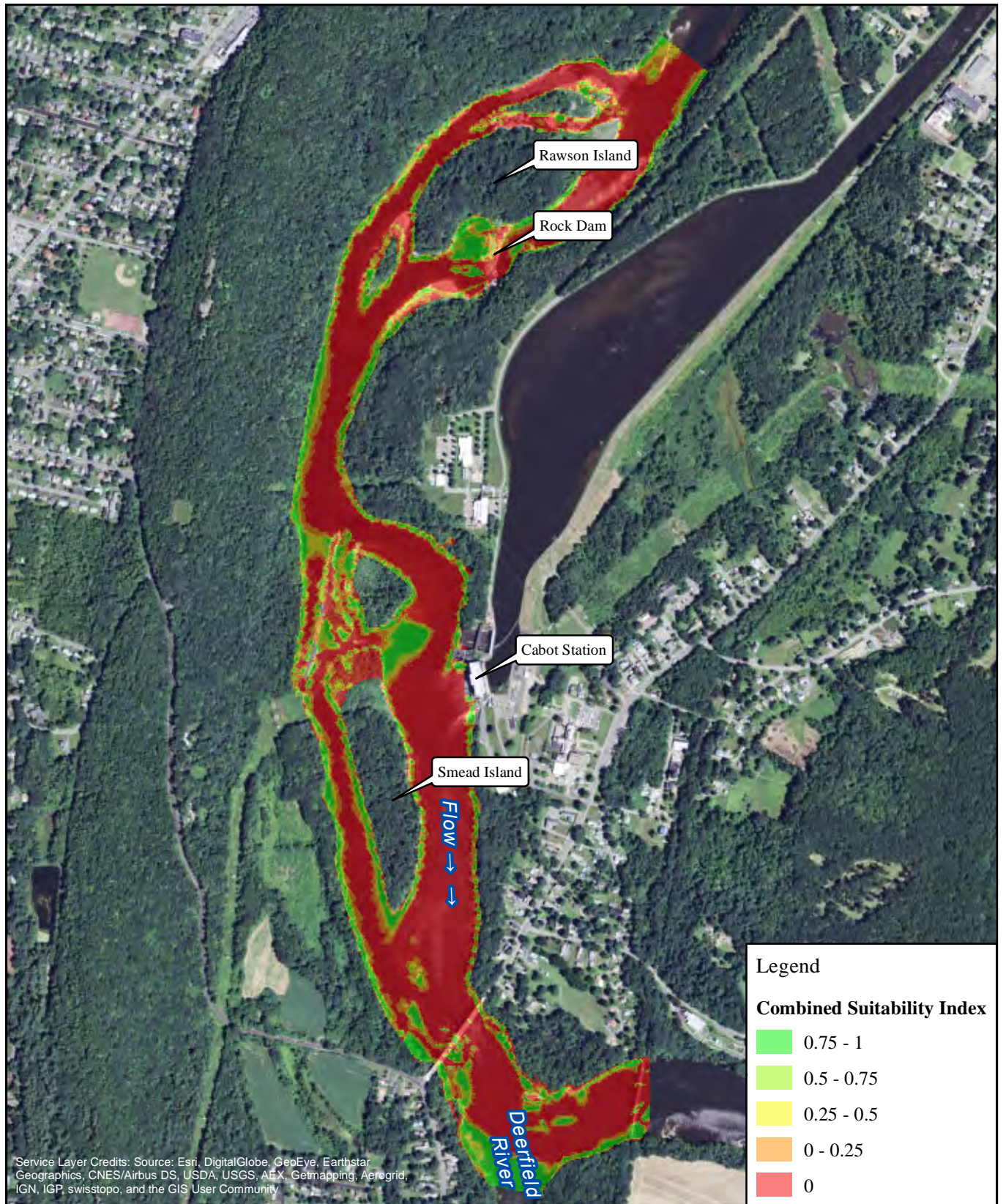

FirstLight
Power Resources



FIRSTLIGHT HYDRO GENERATING COMPANY
Northfield Mountain Pumped Storage Project No. 2485
Turners Falls Hydroelectric Project No. 1889
RELICENSING STUDY 3.3.1

0 500 1,000 2,000
Feet

White Sucker-Fry
Cabot Flow: 7000 cfs
Bypass Flow: 5000 cfs
Deerfield Flow: 200 cfs

Copyright © 2016 FirstLight Power Resources All rights reserved.

Path: W:\gis\studies\3_3_1\maps\combined_si.mxd

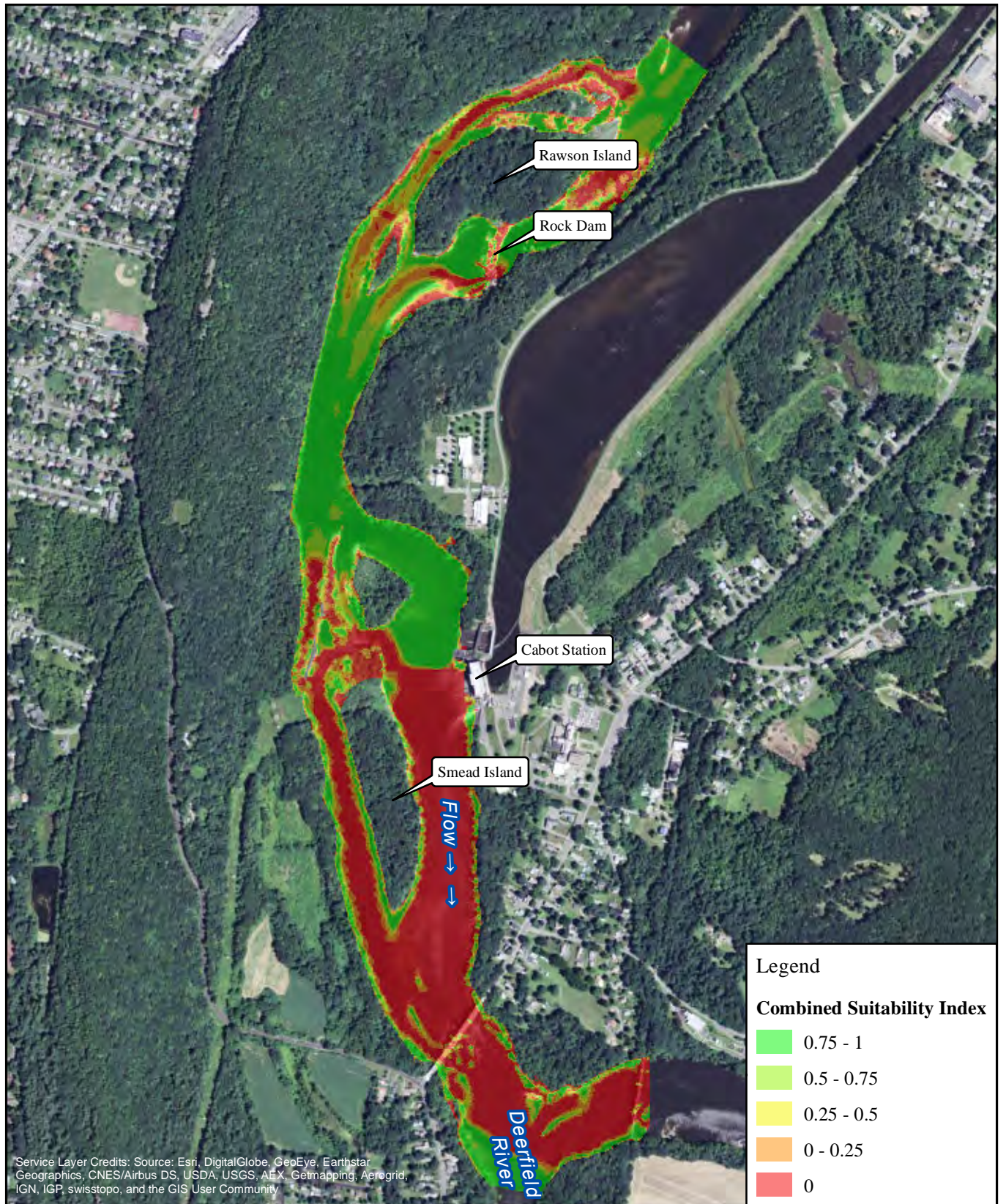

FirstLight
Power Resources



FIRSTLIGHT HYDRO GENERATING COMPANY
Northfield Mountain Pumped Storage Project No. 2485
Turners Falls Hydroelectric Project No. 1889
RELICENSING STUDY 3.3.1

0 500 1,000 2,000
Feet

White Sucker-Fry
Cabot Flow: 14000 cfs
Bypass Flow: 1000 cfs
Deerfield Flow: 200 cfs

Copyright © 2016 FirstLight Power Resources All rights reserved.

Path: W:\gis\studies\3_3_1\maps\combined_si.mxd

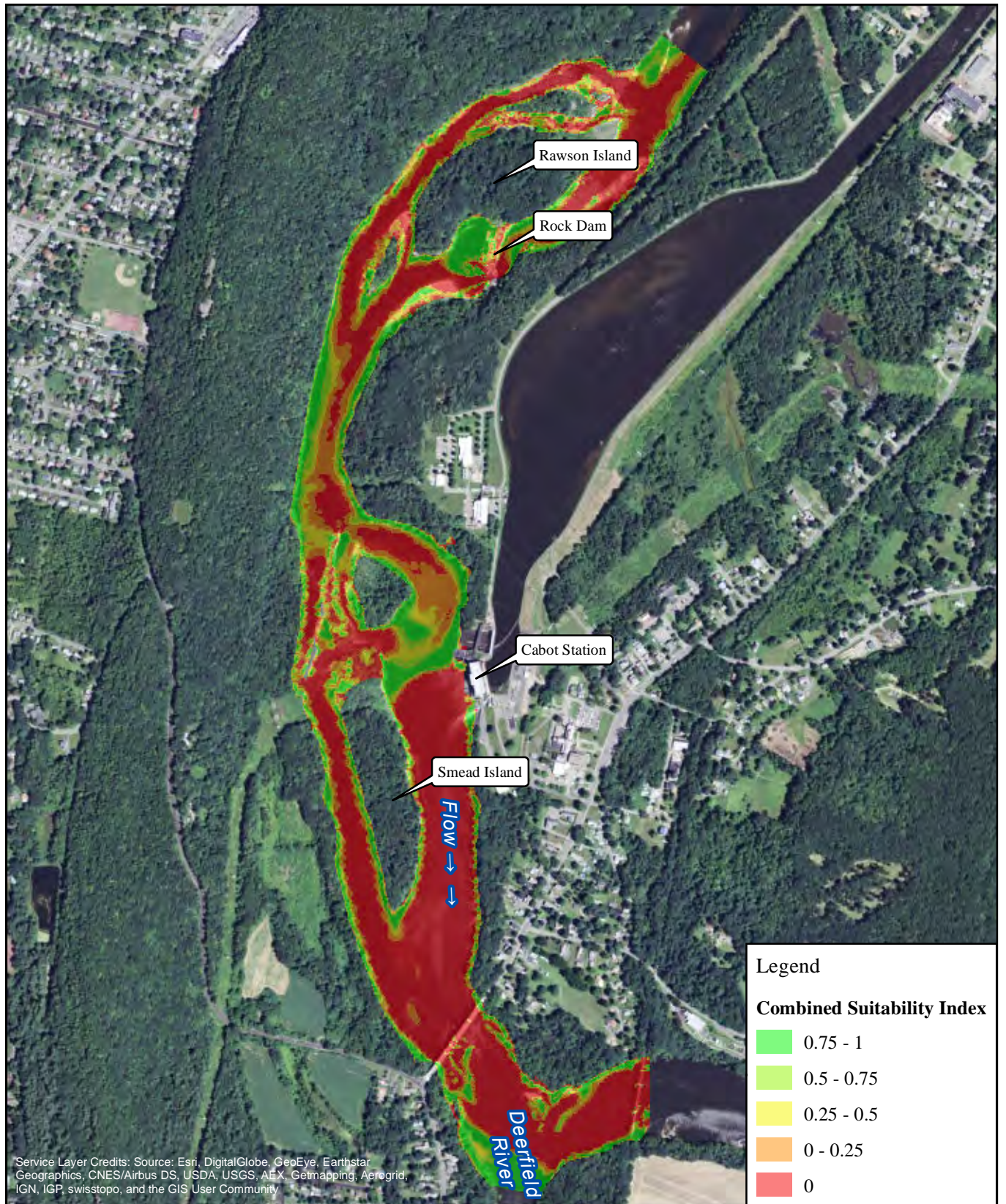

FirstLight
Power Resources



FIRSTLIGHT HYDRO GENERATING COMPANY
Northfield Mountain Pumped Storage Project No. 2485
Turners Falls Hydroelectric Project No. 1889
RELICENSING STUDY 3.3.1

0 500 1,000 2,000
Feet

White Sucker-Fry
Cabot Flow: 14000 cfs
Bypass Flow: 3000 cfs
Deerfield Flow: 200 cfs

Copyright © 2016 FirstLight Power Resources All rights reserved.

Path: W:\gis\studies\3_3_1\maps\combined_si.mxd

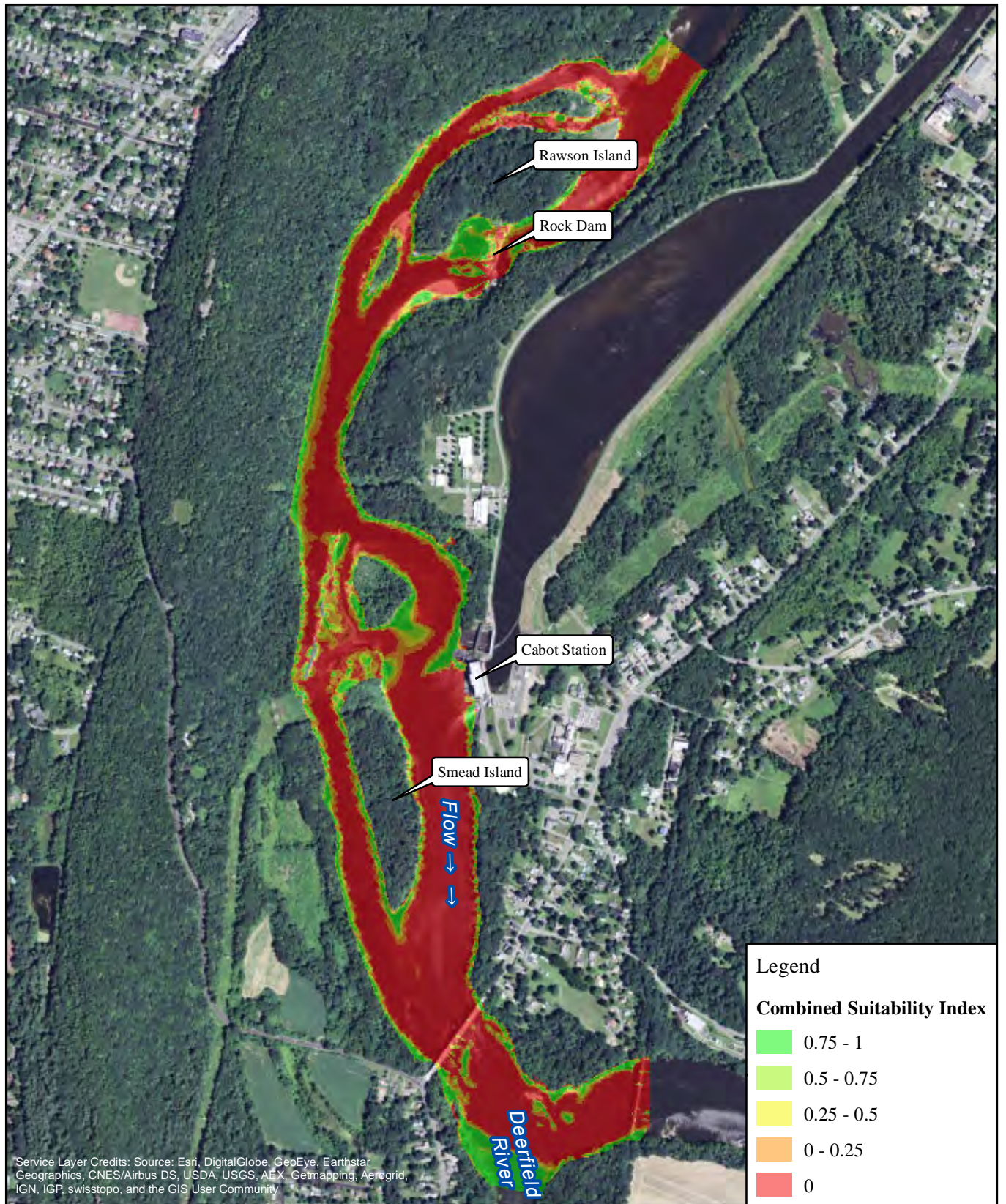

FirstLight
Power Resources



FIRSTLIGHT HYDRO GENERATING COMPANY
Northfield Mountain Pumped Storage Project No. 2485
Turners Falls Hydroelectric Project No. 1889
RELICENSING STUDY 3.3.1

0 500 1,000 2,000
Feet

White Sucker-Fry
Cabot Flow: 14000 cfs
Bypass Flow: 5000 cfs
Deerfield Flow: 200 cfs

Copyright © 2016 FirstLight Power Resources All rights reserved.

Path: W:\gis\studies\3_3_1\maps\combined_si.mxd

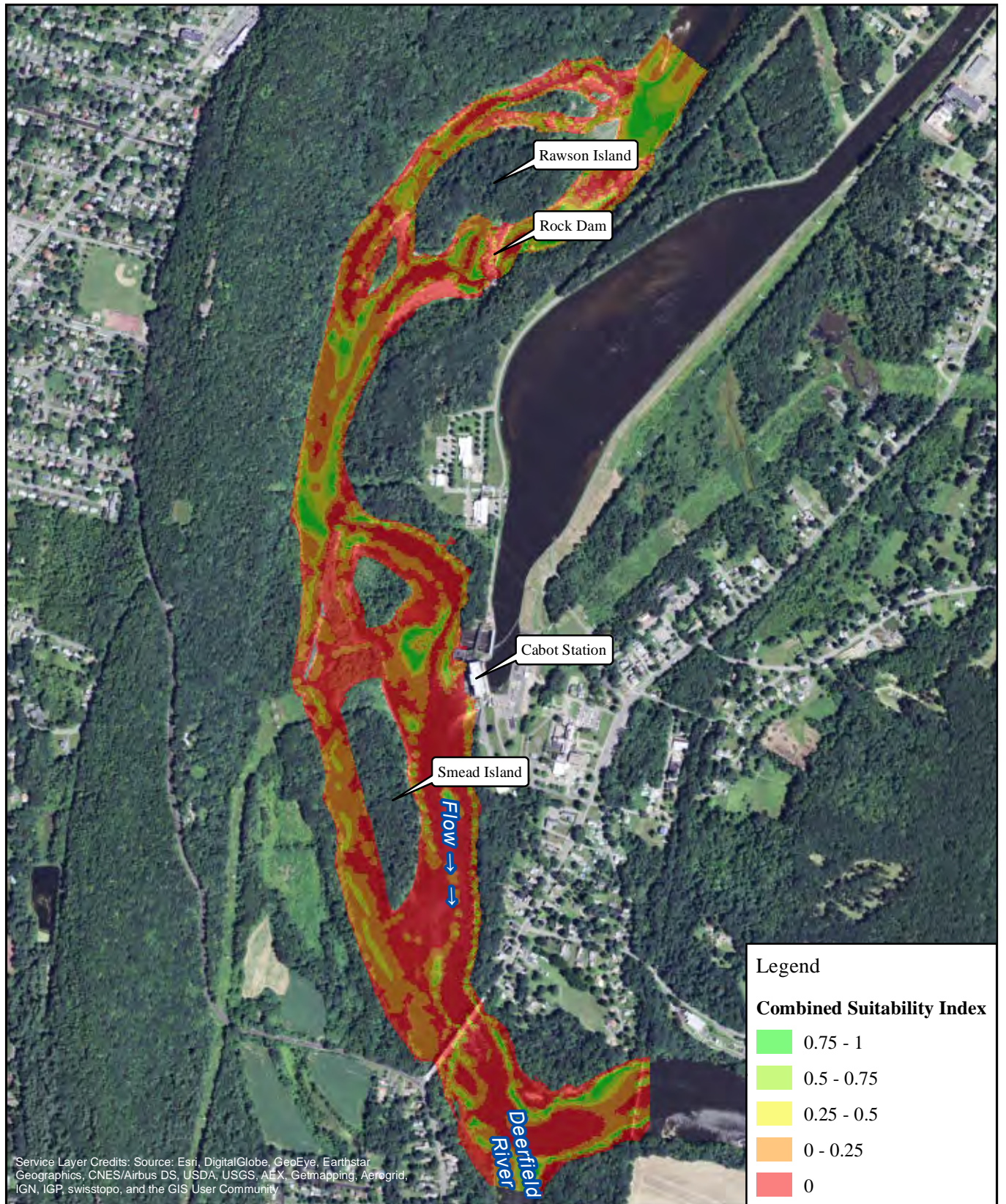

FirstLight
Power Resources



FIRSTLIGHT HYDRO GENERATING COMPANY
Northfield Mountain Pumped Storage Project No. 2485
Turners Falls Hydroelectric Project No. 1889
RELICENSING STUDY 3.3.1

0 500 1,000 2,000
Feet

White Sucker-Juvenile-Adult
Cabot Flow: 2500 cfs
Bypass Flow: 1000 cfs
Deerfield Flow: 200 cfs

Copyright © 2016 FirstLight Power Resources All rights reserved.

Path: W:\gis\studies\3_3_1\maps\combined_si.mxd

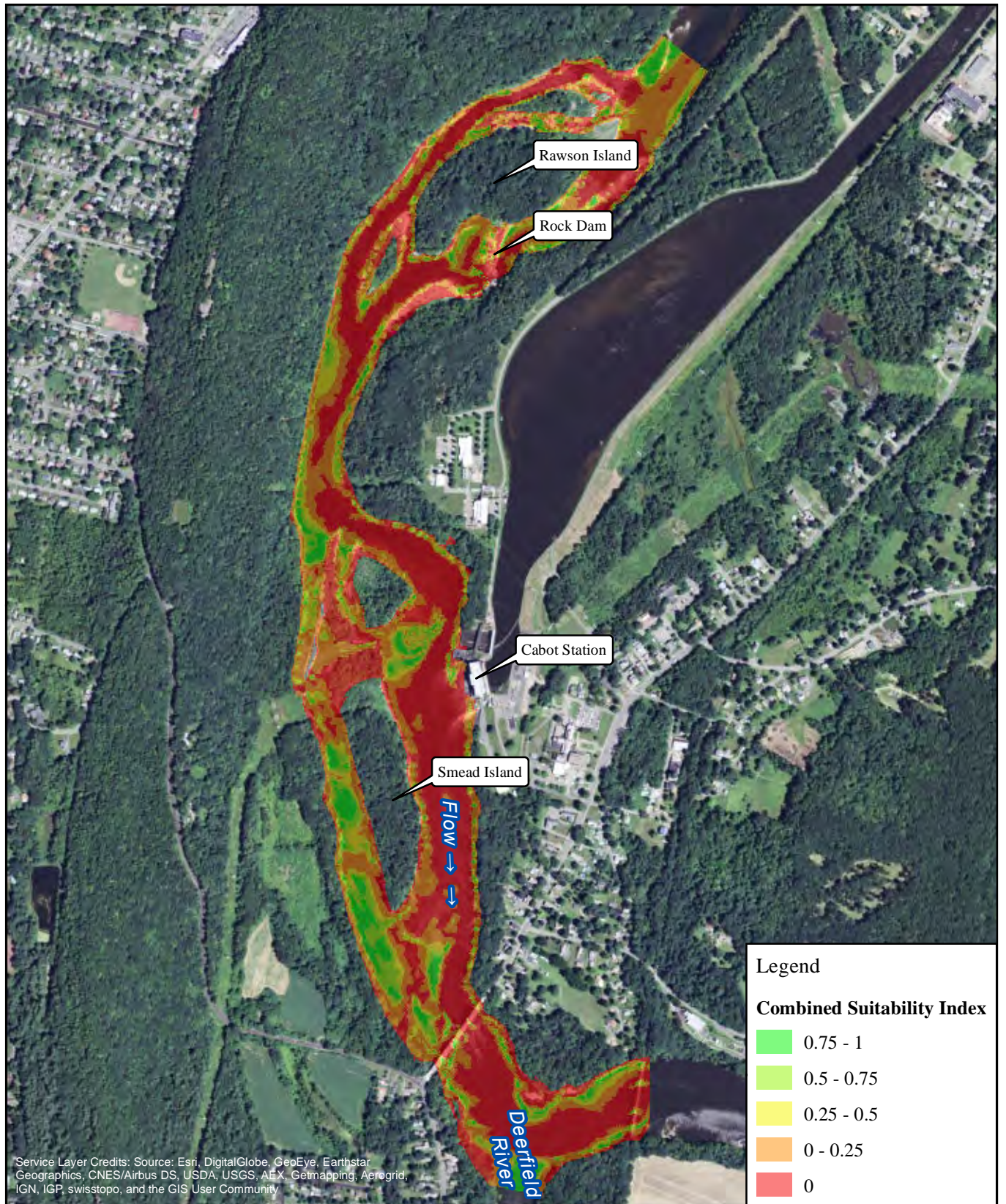

FirstLight
Power Resources



FIRSTLIGHT HYDRO GENERATING COMPANY
Northfield Mountain Pumped Storage Project No. 2485
Turners Falls Hydroelectric Project No. 1889
RELICENSING STUDY 3.3.1

0 500 1,000 2,000 Feet

White Sucker-Juvenile-Adult
Cabot Flow: 2500 cfs
Bypass Flow: 3000 cfs
Deerfield Flow: 200 cfs

Copyright © 2016 FirstLight Power Resources All rights reserved.

Path: W:\gis\studies\3_3_1\maps\combined_si.mxd

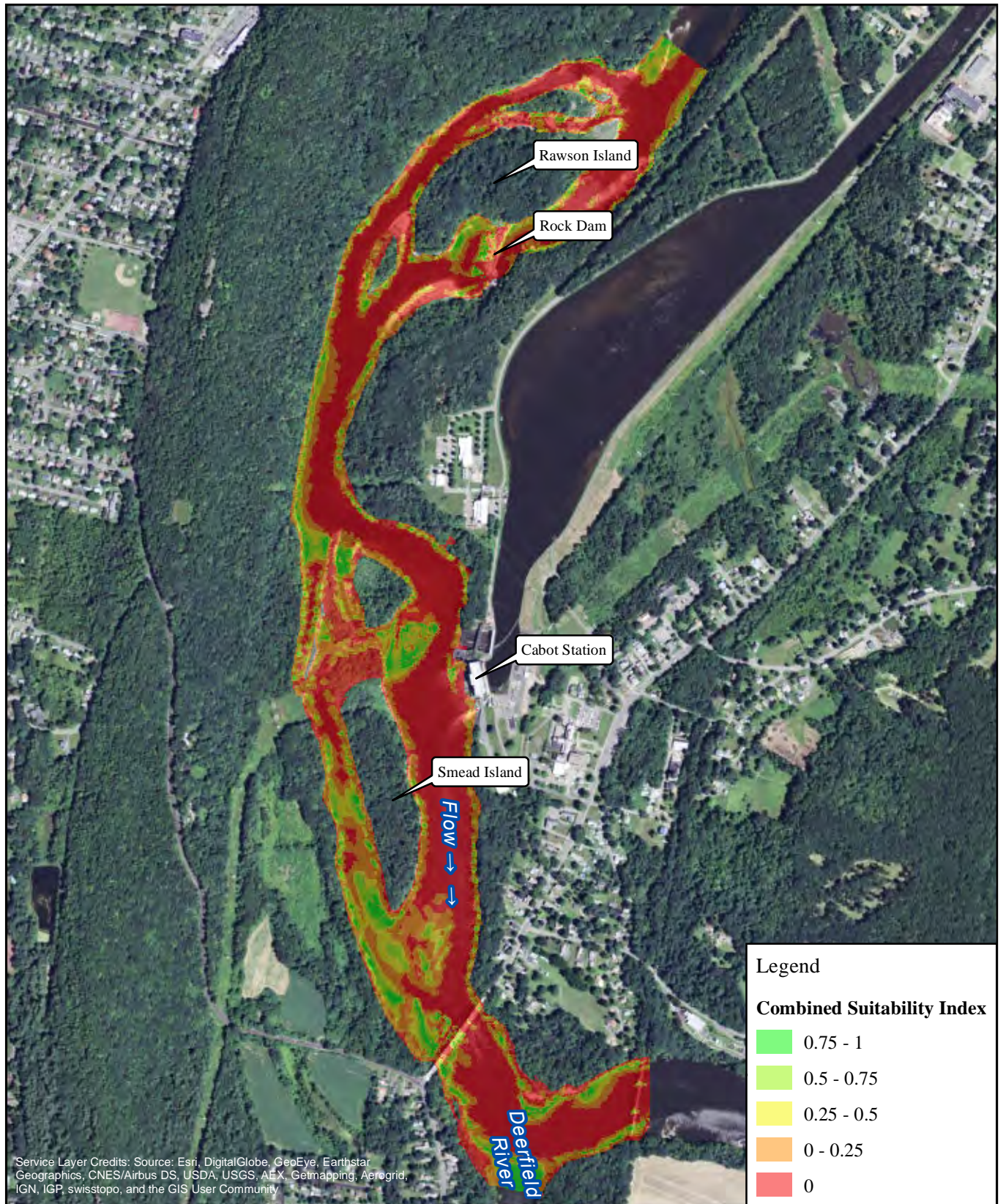

FirstLight
Power Resources



FIRSTLIGHT HYDRO GENERATING COMPANY
Northfield Mountain Pumped Storage Project No. 2485
Turners Falls Hydroelectric Project No. 1889
RELICENSING STUDY 3.3.1

0 500 1,000 2,000
Feet

White Sucker-Juvenile-Adult
Cabot Flow: 2500 cfs
Bypass Flow: 5000 cfs
Deerfield Flow: 200 cfs

Copyright © 2016 FirstLight Power Resources All rights reserved.

Path: W:\gis\studies\3_3_1\maps\combined_si.mxd

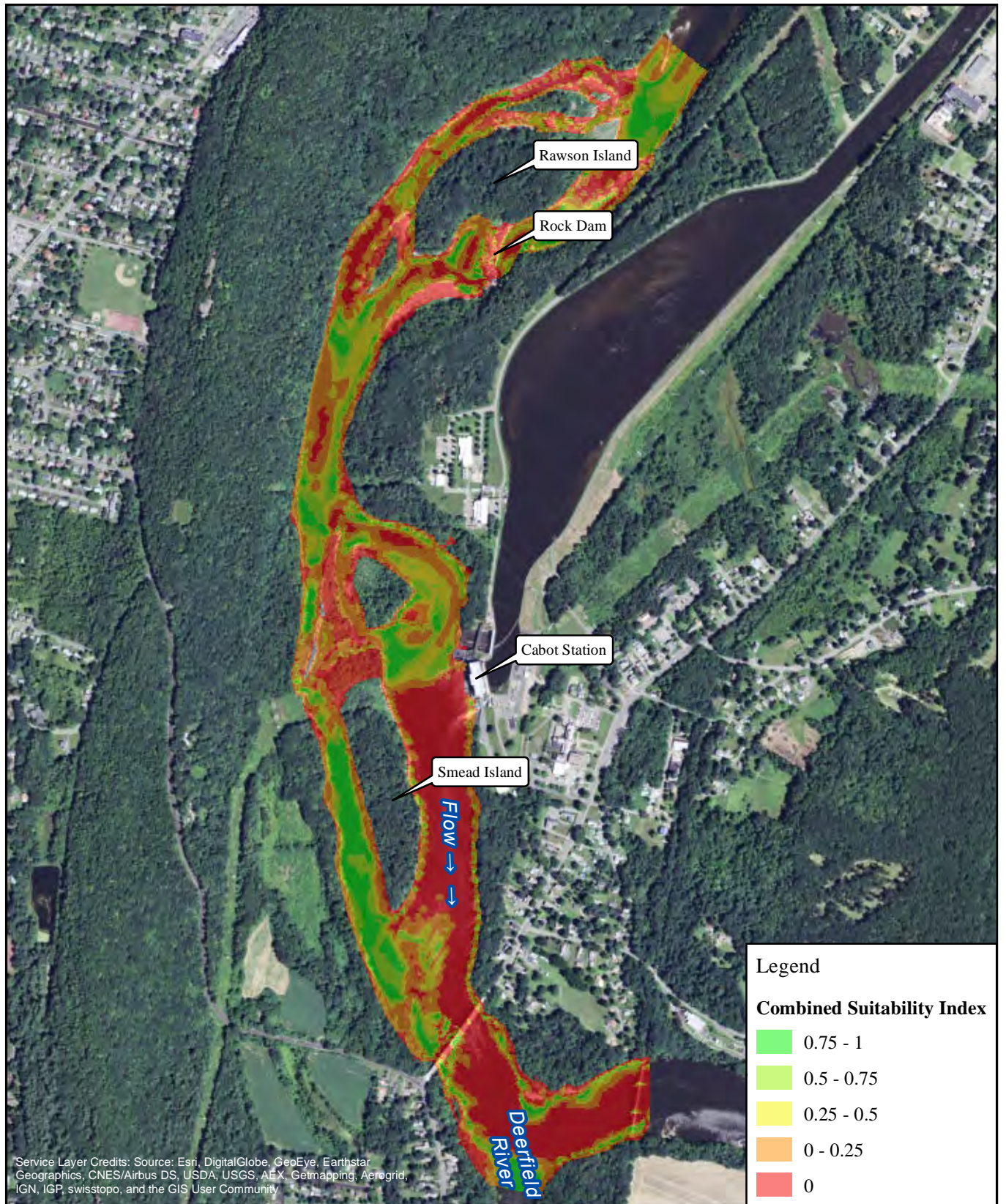

FirstLight
Power Resources



FIRSTLIGHT HYDRO GENERATING COMPANY
Northfield Mountain Pumped Storage Project No. 2485
Turners Falls Hydroelectric Project No. 1889
RELICENSING STUDY 3.3.1

0 500 1,000 2,000
Feet

White Sucker-Juvenile-Adult
Cabot Flow: 7000 cfs
Bypass Flow: 1000 cfs
Deerfield Flow: 200 cfs

Copyright © 2016 FirstLight Power Resources All rights reserved.

Path: W:\gis\studies\3_3_1\maps\combined_si.mxd

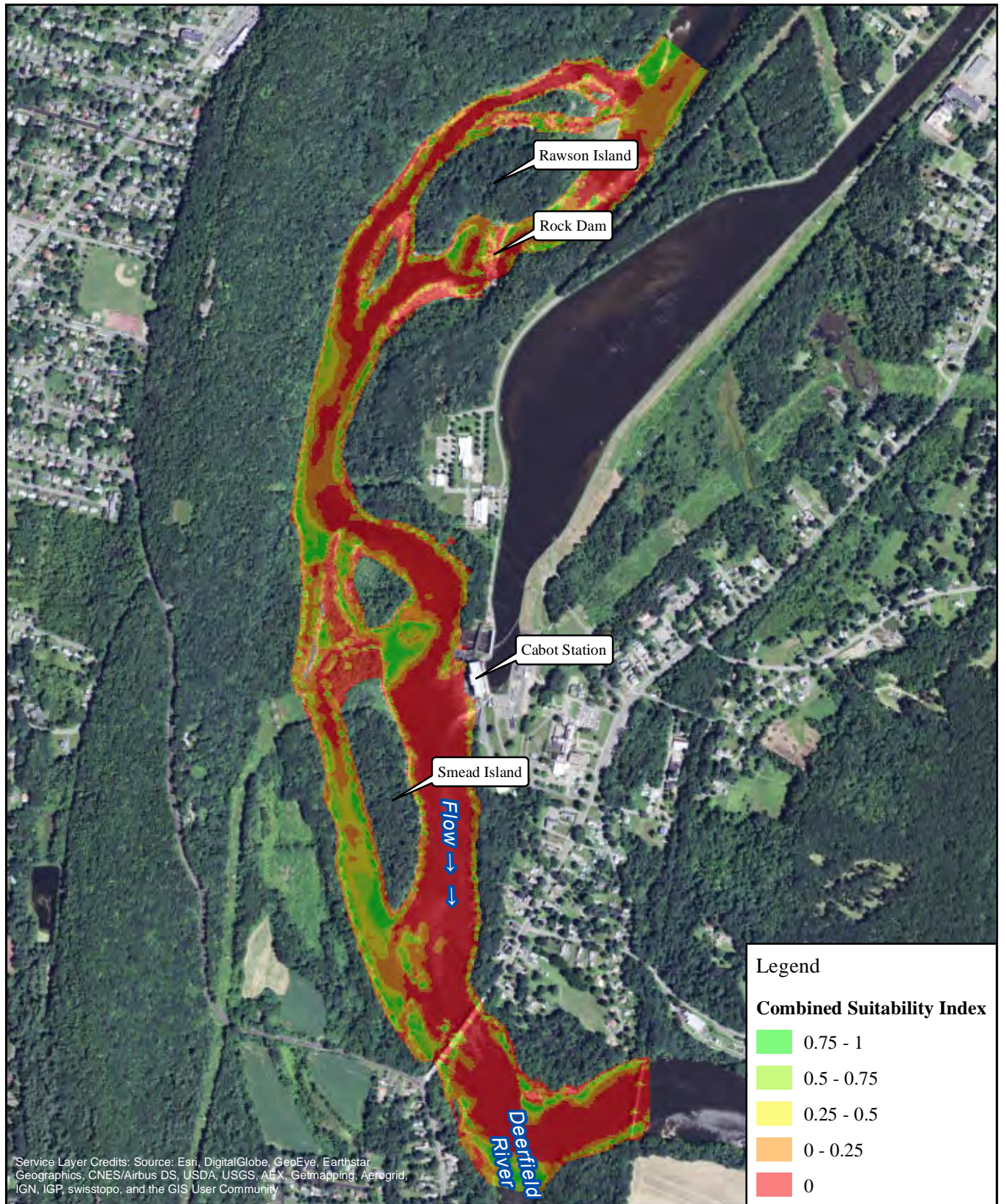

FirstLight
Power Resources



FIRSTLIGHT HYDRO GENERATING COMPANY
Northfield Mountain Pumped Storage Project No. 2485
Turners Falls Hydroelectric Project No. 1889
RELICENSING STUDY 3.3.1

0 500 1,000 2,000
Feet

White Sucker-Juvenile-Adult
Cabot Flow: 7000 cfs
Bypass Flow: 3000 cfs
Deerfield Flow: 200 cfs

Copyright © 2016 FirstLight Power Resources All rights reserved.

Path: W:\gis\studies\3_3_1\maps\combined_si.mxd

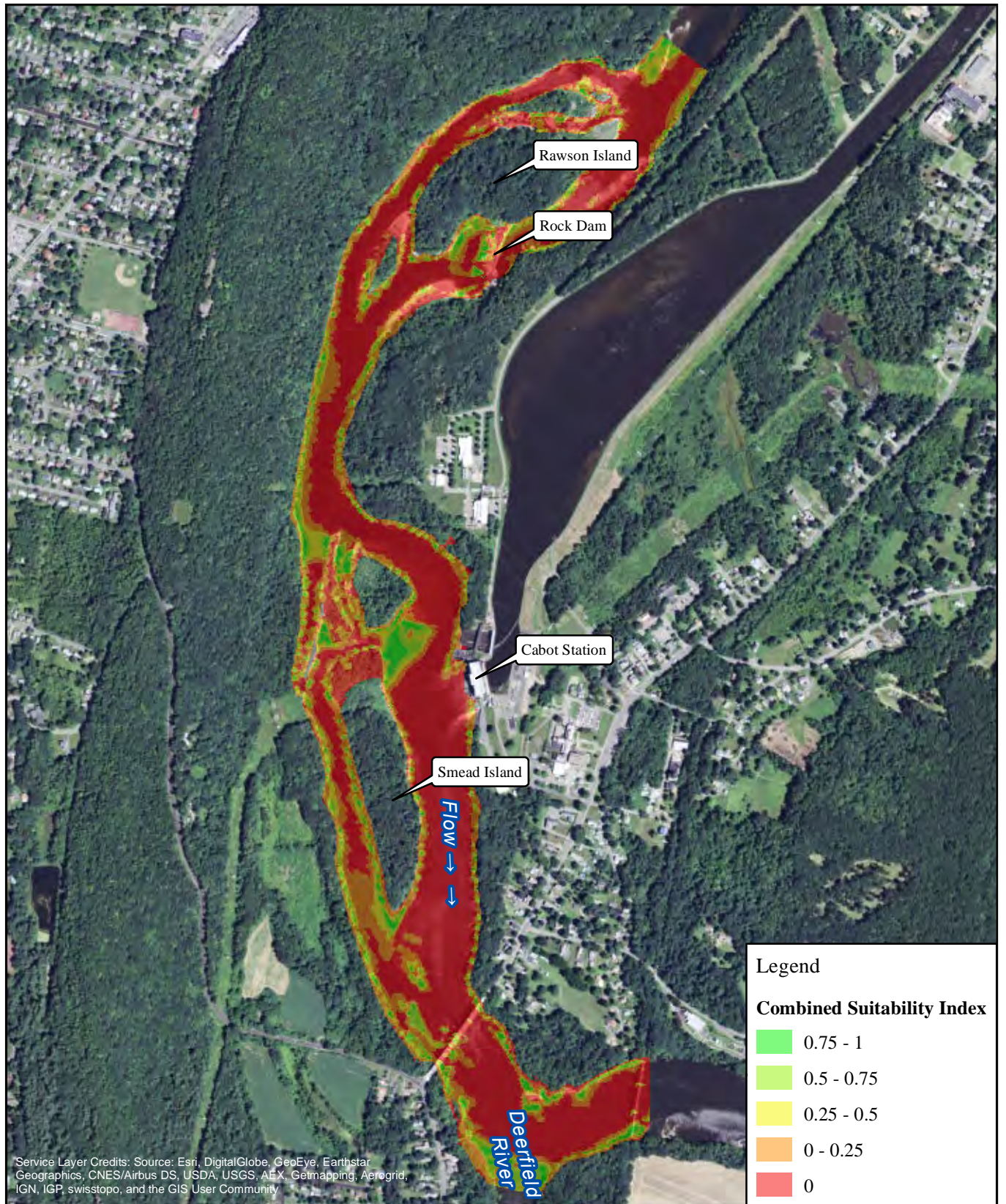

FirstLight
Power Resources



FIRSTLIGHT HYDRO GENERATING COMPANY
Northfield Mountain Pumped Storage Project No. 2485
Turners Falls Hydroelectric Project No. 1889
RELICENSING STUDY 3.3.1

0 500 1,000 2,000 Feet

White Sucker-Juvenile-Adult
Cabot Flow: 7000 cfs
Bypass Flow: 5000 cfs
Deerfield Flow: 200 cfs

Copyright © 2016 FirstLight Power Resources All rights reserved.

Path: W:\gis\studies\3_3_1\maps\combined_si.mxd

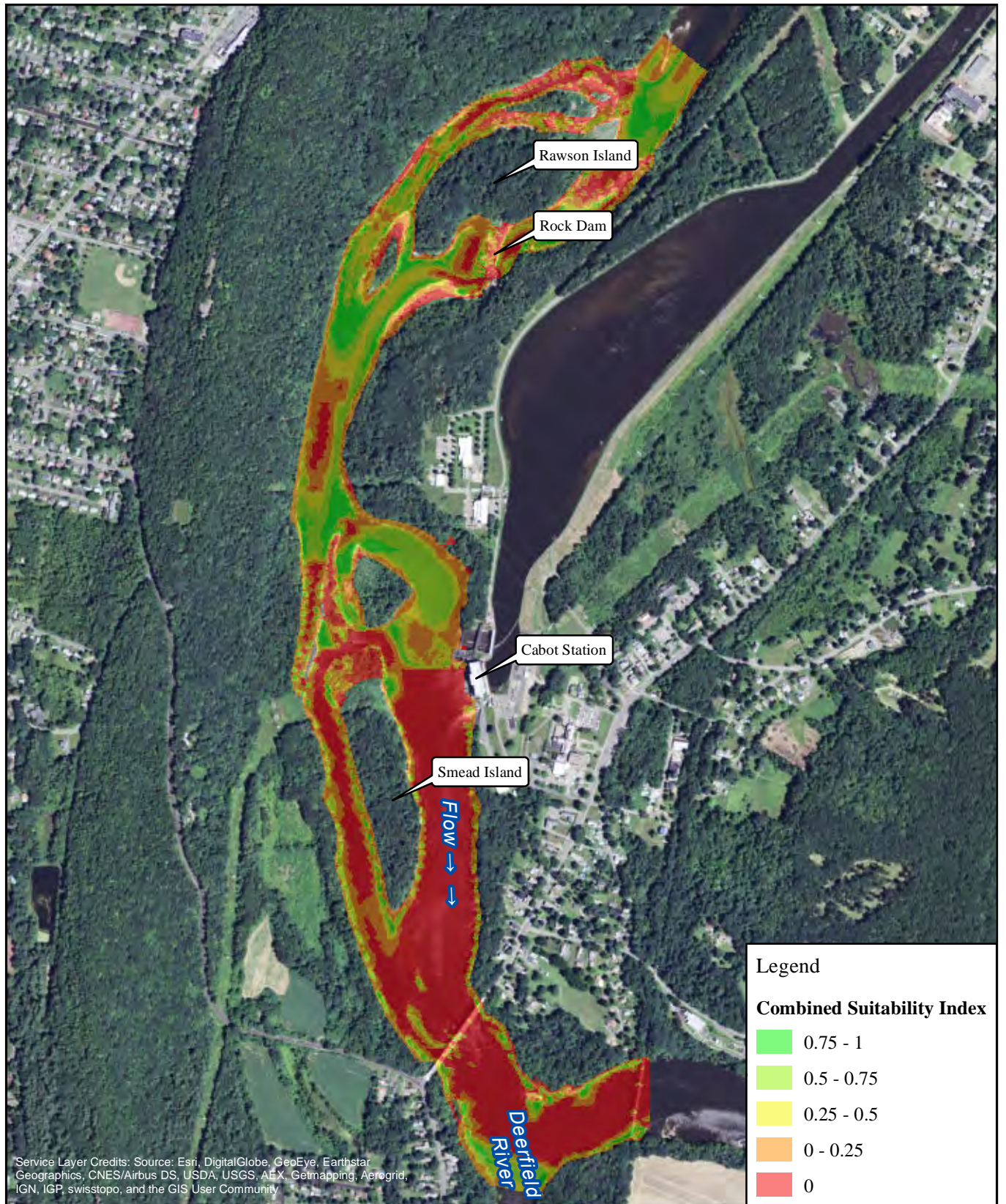

FirstLight
Power Resources



FIRSTLIGHT HYDRO GENERATING COMPANY
Northfield Mountain Pumped Storage Project No. 2485
Turners Falls Hydroelectric Project No. 1889
RELICENSING STUDY 3.3.1

0 500 1,000 2,000
Feet

White Sucker-Juvenile-Adult
Cabot Flow: 14000 cfs
Bypass Flow: 1000 cfs
Deerfield Flow: 200 cfs

Copyright © 2016 FirstLight Power Resources All rights reserved.

Path: W:\gis\studies\3_3_1\maps\combined_si.mxd

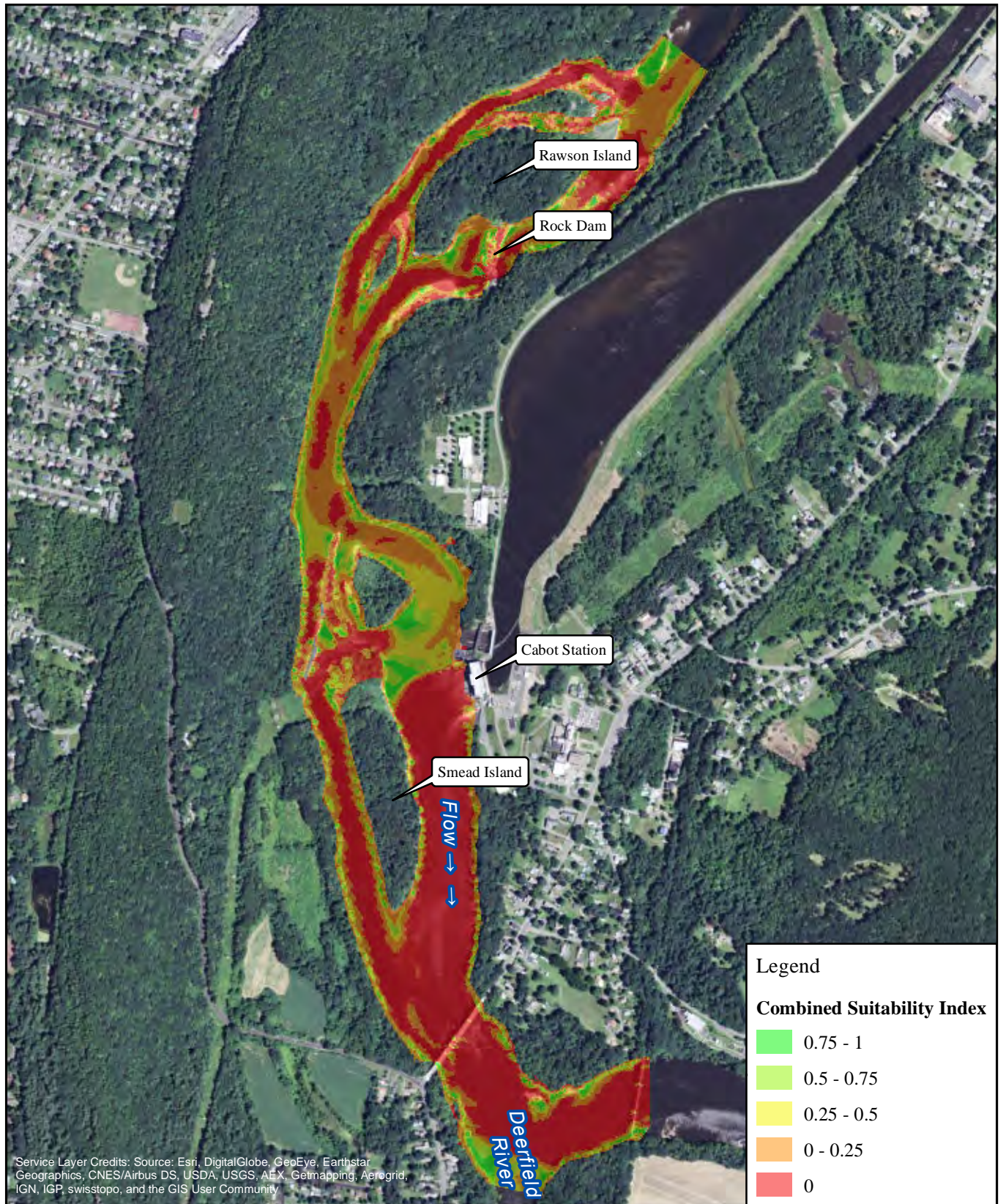

FirstLight
Power Resources



FIRSTLIGHT HYDRO GENERATING COMPANY
Northfield Mountain Pumped Storage Project No. 2485
Turners Falls Hydroelectric Project No. 1889
RELICENSING STUDY 3.3.1

0 500 1,000 2,000
Feet

White Sucker-Juvenile-Adult
Cabot Flow: 14000 cfs
Bypass Flow: 3000 cfs
Deerfield Flow: 200 cfs

Copyright © 2016 FirstLight Power Resources All rights reserved.

Path: W:\gis\studies\3_3_1\maps\combined_si.mxd

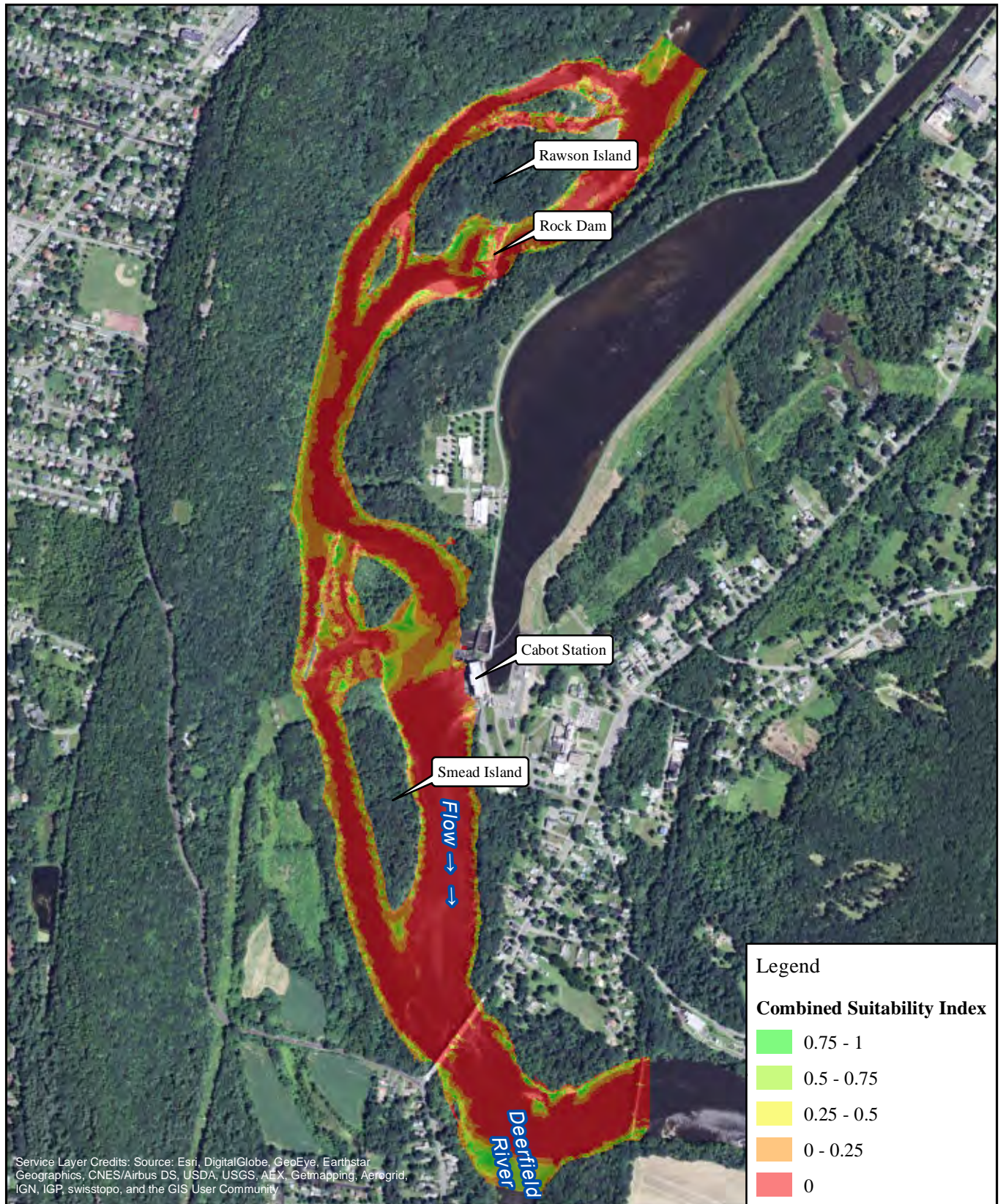

FirstLight
Power Resources



FIRSTLIGHT HYDRO GENERATING COMPANY
Northfield Mountain Pumped Storage Project No. 2485
Turners Falls Hydroelectric Project No. 1889
RELICENSING STUDY 3.3.1

0 500 1,000 2,000
Feet

White Sucker-Juvenile-Adult
Cabot Flow: 14000 cfs
Bypass Flow: 5000 cfs
Deerfield Flow: 200 cfs

Copyright © 2016 FirstLight Power Resources All rights reserved.

Path: W:\gis\studies\3_3_1\maps\combined_si.mxd

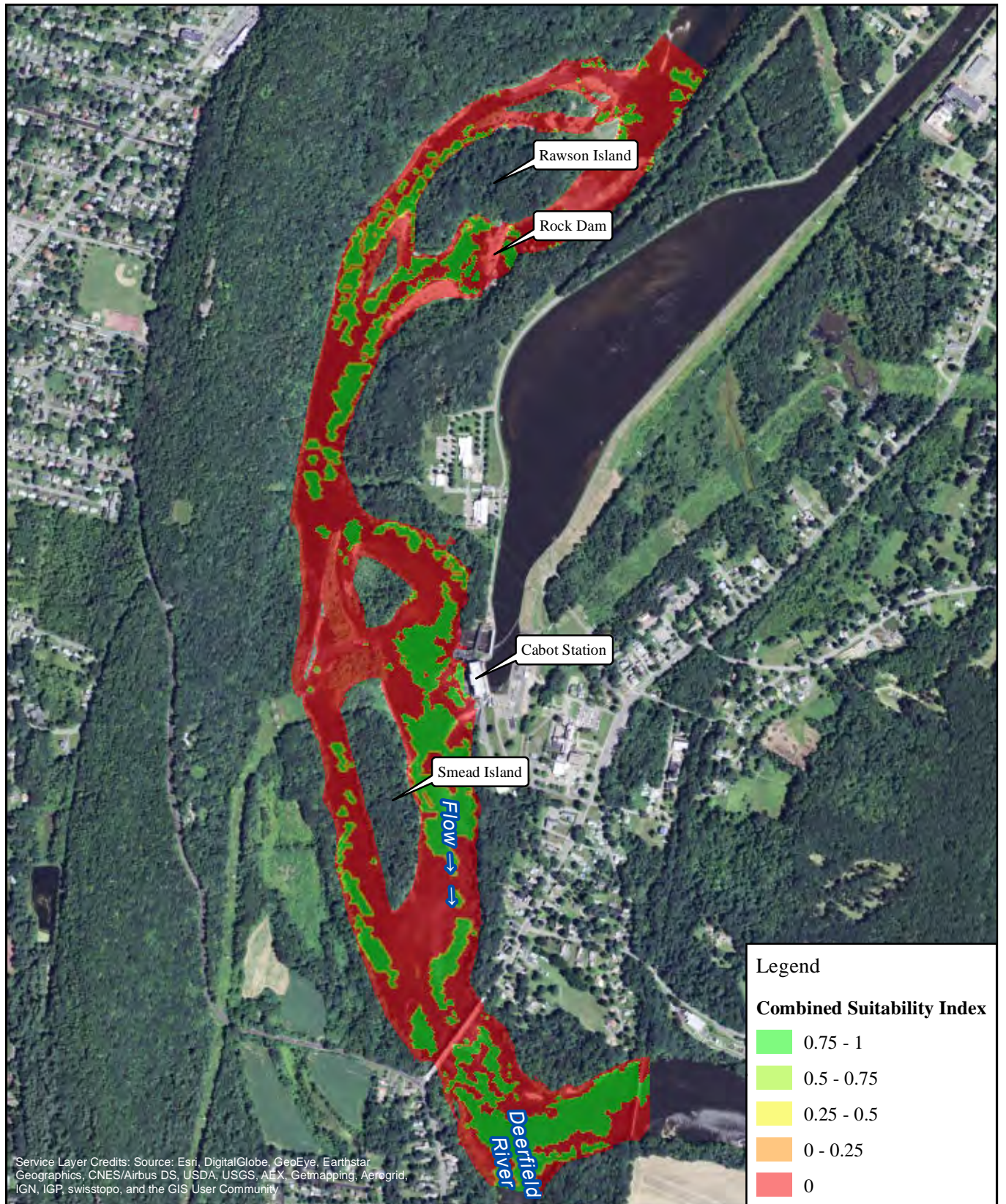

FirstLight
Power Resources



FIRSTLIGHT HYDRO GENERATING COMPANY
Northfield Mountain Pumped Storage Project No. 2485
Turners Falls Hydroelectric Project No. 1889
RELICENSING STUDY 3.3.1

0 500 1,000 2,000
Feet

Yellow Lampmussel-Juvenile
Cabot Flow: 2500 cfs
Bypass Flow: 1000 cfs
Deerfield Flow: 200 cfs

Copyright © 2016 FirstLight Power Resources All rights reserved.

Path: W:\gis\studies\3_3_1\maps\combined_si.mxd

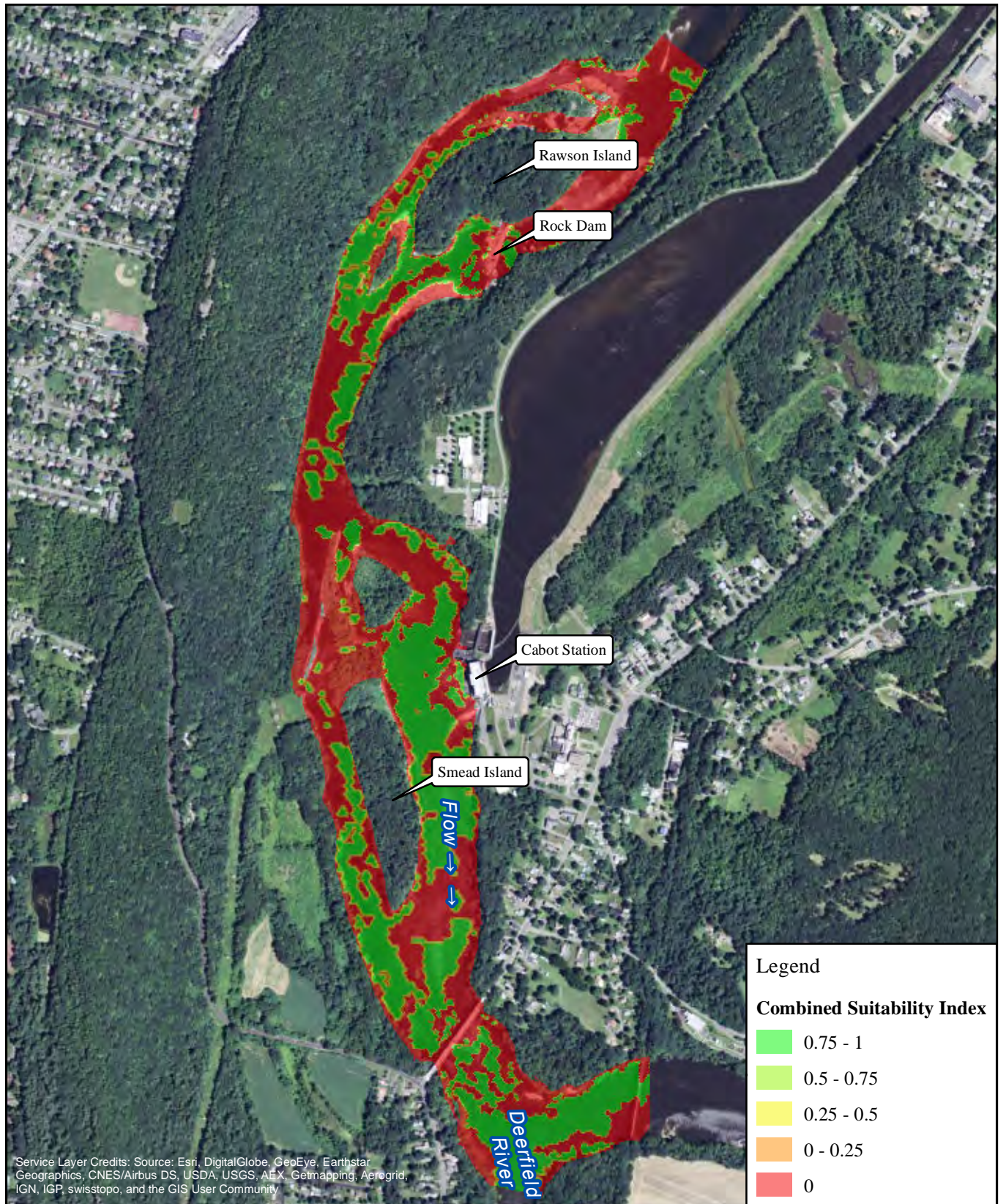

FirstLight
Power Resources



FIRSTLIGHT HYDRO GENERATING COMPANY
Northfield Mountain Pumped Storage Project No. 2485
Turners Falls Hydroelectric Project No. 1889
RELICENSING STUDY 3.3.1

0 500 1,000 2,000
Feet

Yellow Lampmussel-Juvenile
Cabot Flow: 2500 cfs
Bypass Flow: 3000 cfs
Deerfield Flow: 200 cfs

Copyright © 2016 FirstLight Power Resources All rights reserved.

Path: W:\gis\studies\3_3_1\maps\combined_si.mxd

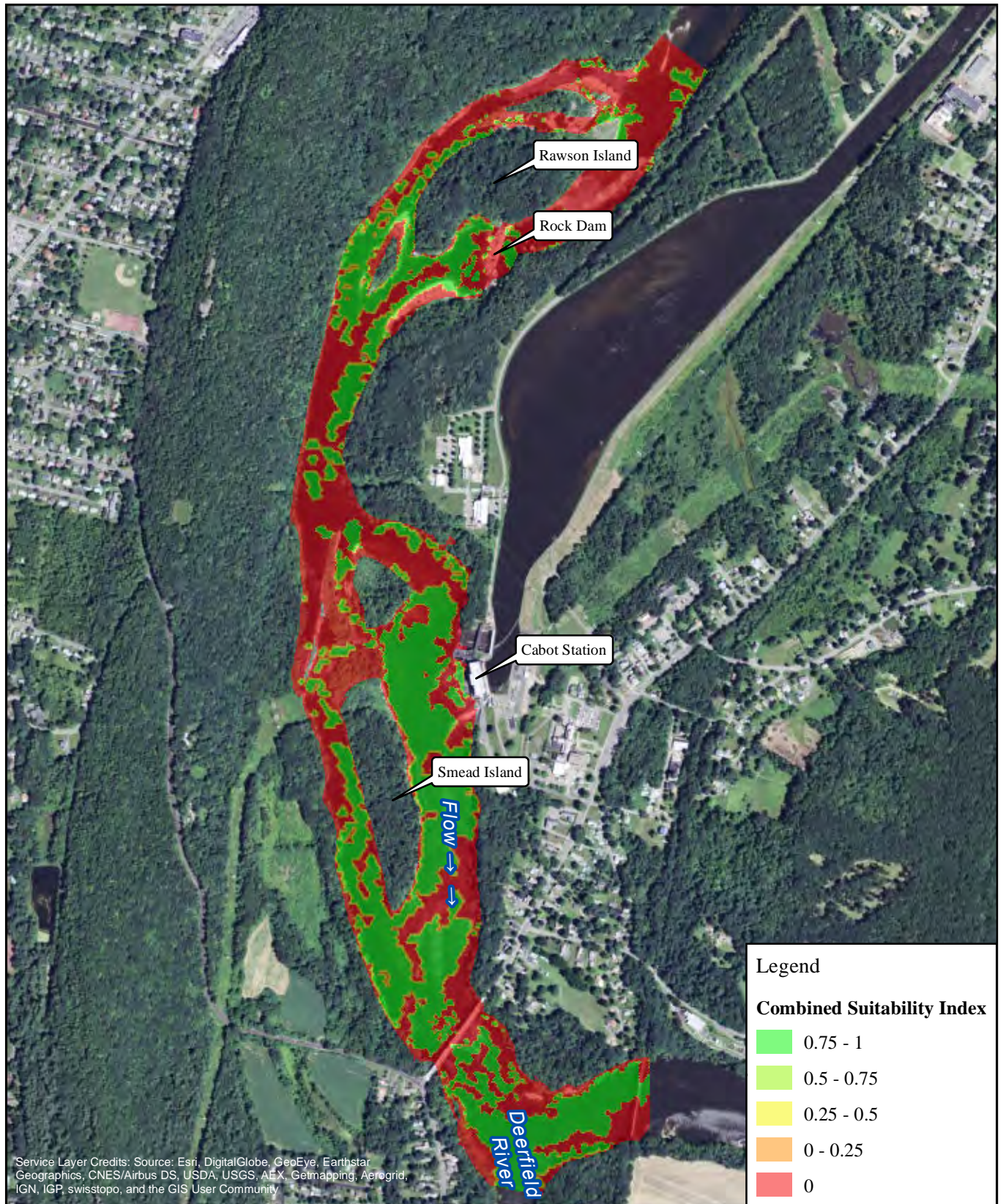

FirstLight
Power Resources



FIRSTLIGHT HYDRO GENERATING COMPANY
Northfield Mountain Pumped Storage Project No. 2485
Turners Falls Hydroelectric Project No. 1889
RELICENSING STUDY 3.3.1

0 500 1,000 2,000
Feet

Yellow Lampmussel-Juvenile
Cabot Flow: 2500 cfs
Bypass Flow: 5000 cfs
Deerfield Flow: 200 cfs

Copyright © 2016 FirstLight Power Resources All rights reserved.

Path: W:\gis\studies\3_3_1\maps\combined_si.mxd

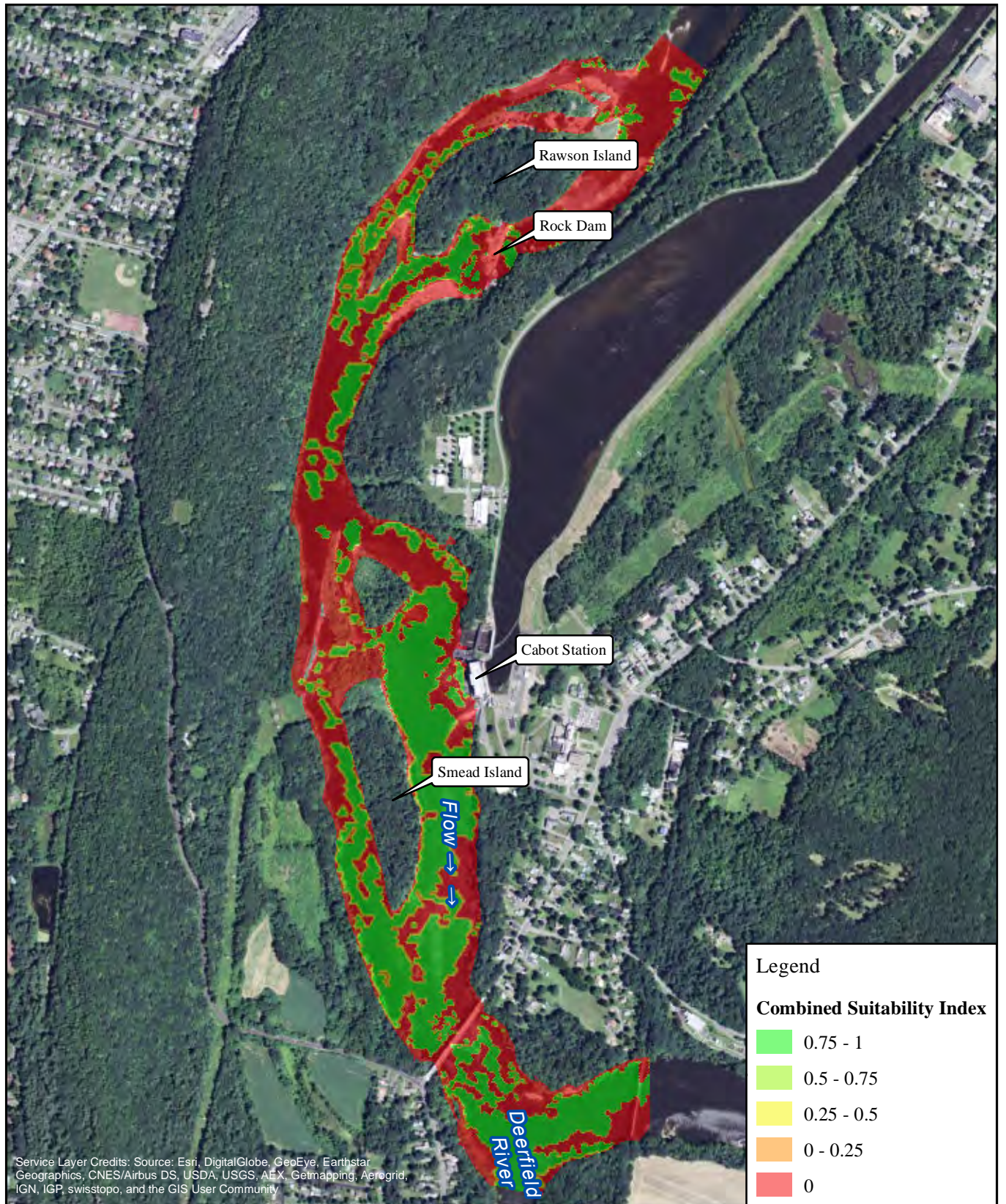

FirstLight
Power Resources



FIRSTLIGHT HYDRO GENERATING COMPANY
Northfield Mountain Pumped Storage Project No. 2485
Turners Falls Hydroelectric Project No. 1889
RELICENSING STUDY 3.3.1

0 500 1,000 2,000 Feet

Yellow Lampmussel-Juvenile
Cabot Flow: 7000 cfs
Bypass Flow: 1000 cfs
Deerfield Flow: 200 cfs

Copyright © 2016 FirstLight Power Resources All rights reserved.

Path: W:\gis\studies\3_3_1\maps\combined_si.mxd

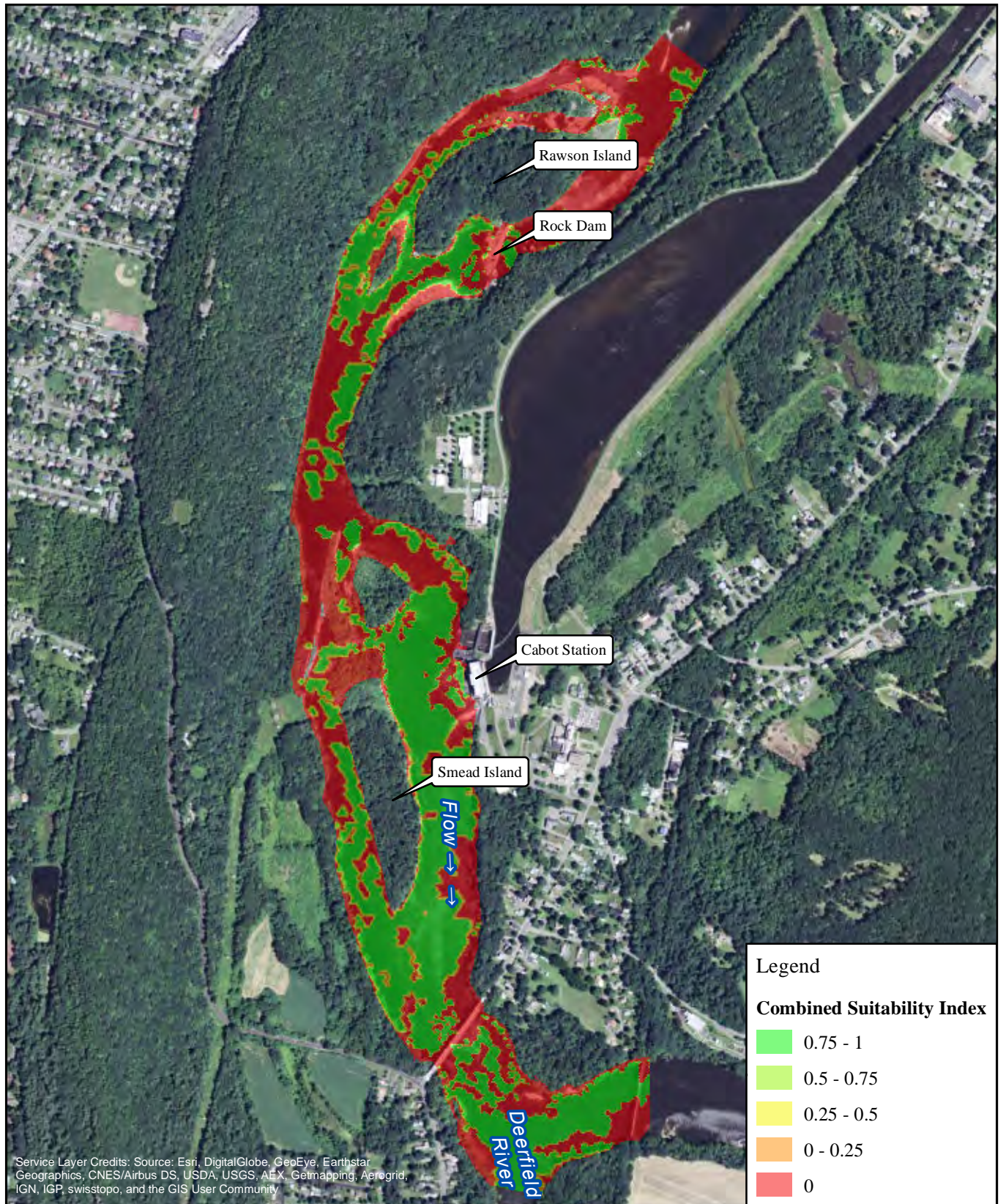

FirstLight
Power Resources



FIRSTLIGHT HYDRO GENERATING COMPANY
Northfield Mountain Pumped Storage Project No. 2485
Turners Falls Hydroelectric Project No. 1889
RELICENSING STUDY 3.3.1

0 500 1,000 2,000
Feet

Yellow Lampmussel-Juvenile
Cabot Flow: 7000 cfs
Bypass Flow: 3000 cfs
Deerfield Flow: 200 cfs

Copyright © 2016 FirstLight Power Resources All rights reserved.

Path: W:\gis\studies\3_3_1\maps\combined_si.mxd

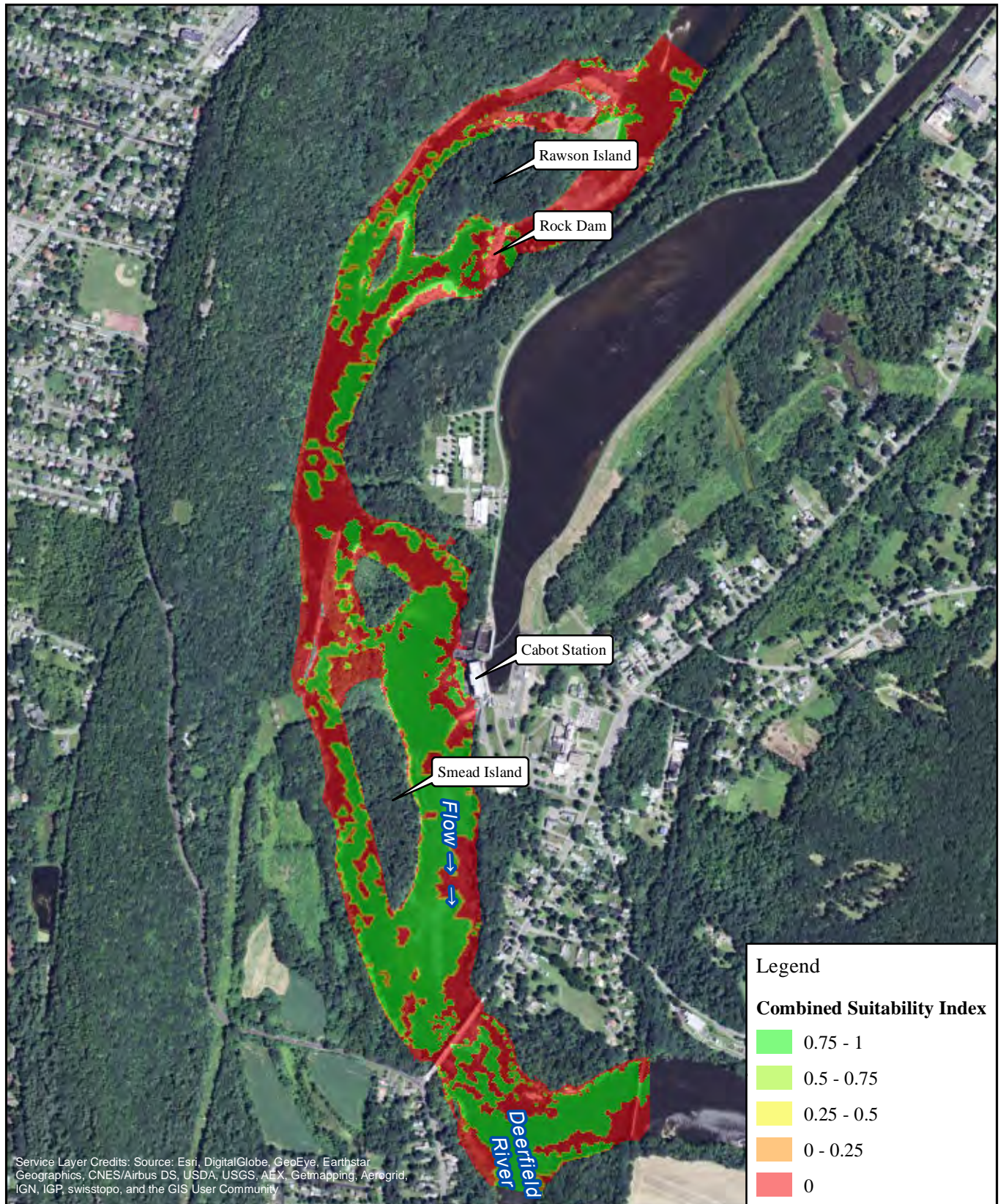

FirstLight
Power Resources



FIRSTLIGHT HYDRO GENERATING COMPANY
Northfield Mountain Pumped Storage Project No. 2485
Turners Falls Hydroelectric Project No. 1889
RELICENSING STUDY 3.3.1

0 500 1,000 2,000
Feet

Yellow Lampmussel-Juvenile
Cabot Flow: 7000 cfs
Bypass Flow: 5000 cfs
Deerfield Flow: 200 cfs

Copyright © 2016 FirstLight Power Resources All rights reserved.

Path: W:\gis\studies\3_3_1\maps\combined_si.mxd

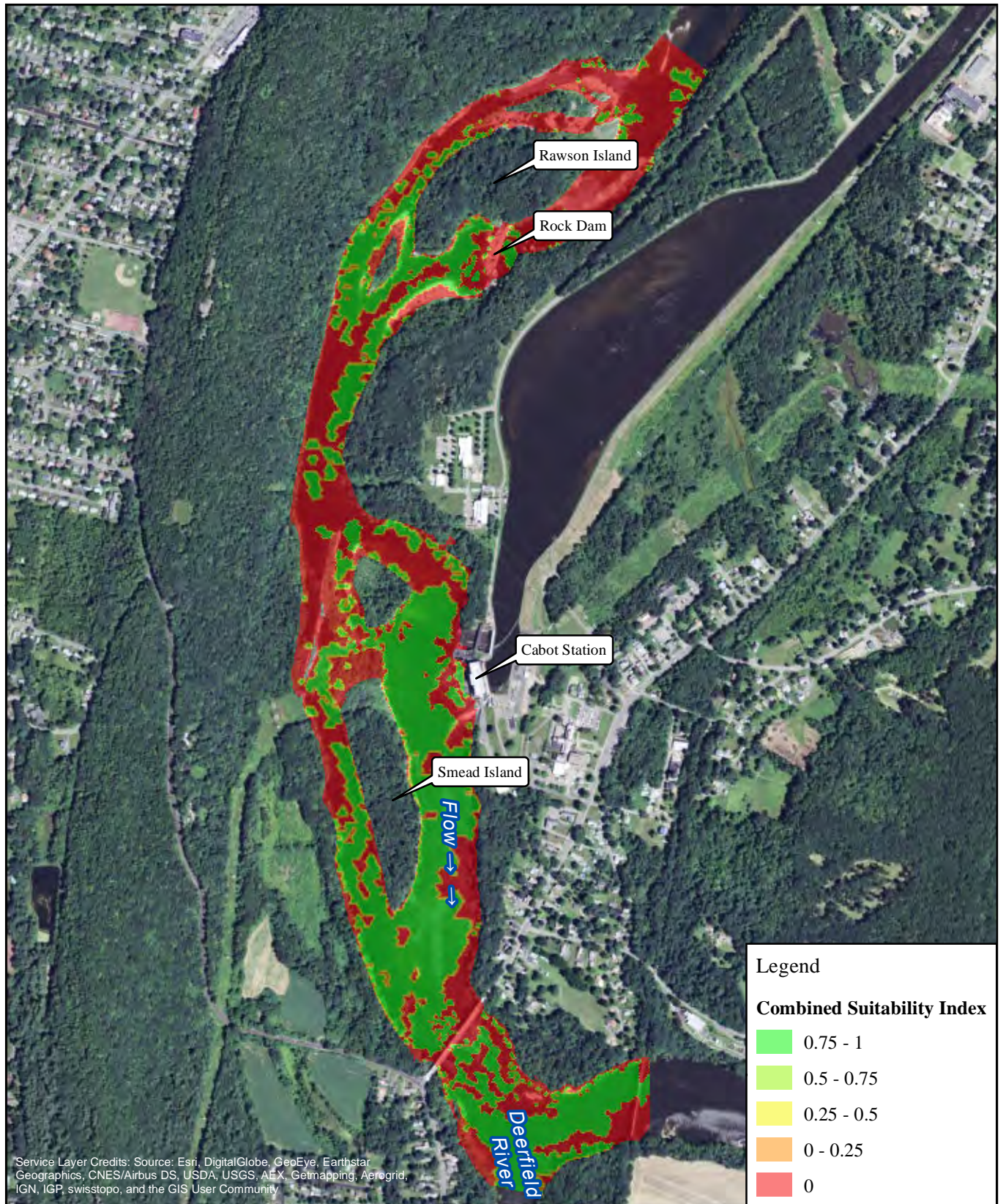

FirstLight
Power Resources



FIRSTLIGHT HYDRO GENERATING COMPANY
Northfield Mountain Pumped Storage Project No. 2485
Turners Falls Hydroelectric Project No. 1889
RELICENSING STUDY 3.3.1

0 500 1,000 2,000
Feet

Yellow Lampmussel-Juvenile
Cabot Flow: 14000 cfs
Bypass Flow: 1000 cfs
Deerfield Flow: 200 cfs

Copyright © 2016 FirstLight Power Resources All rights reserved.

Path: W:\gis\studies\3_3_1\maps\combined_si.mxd

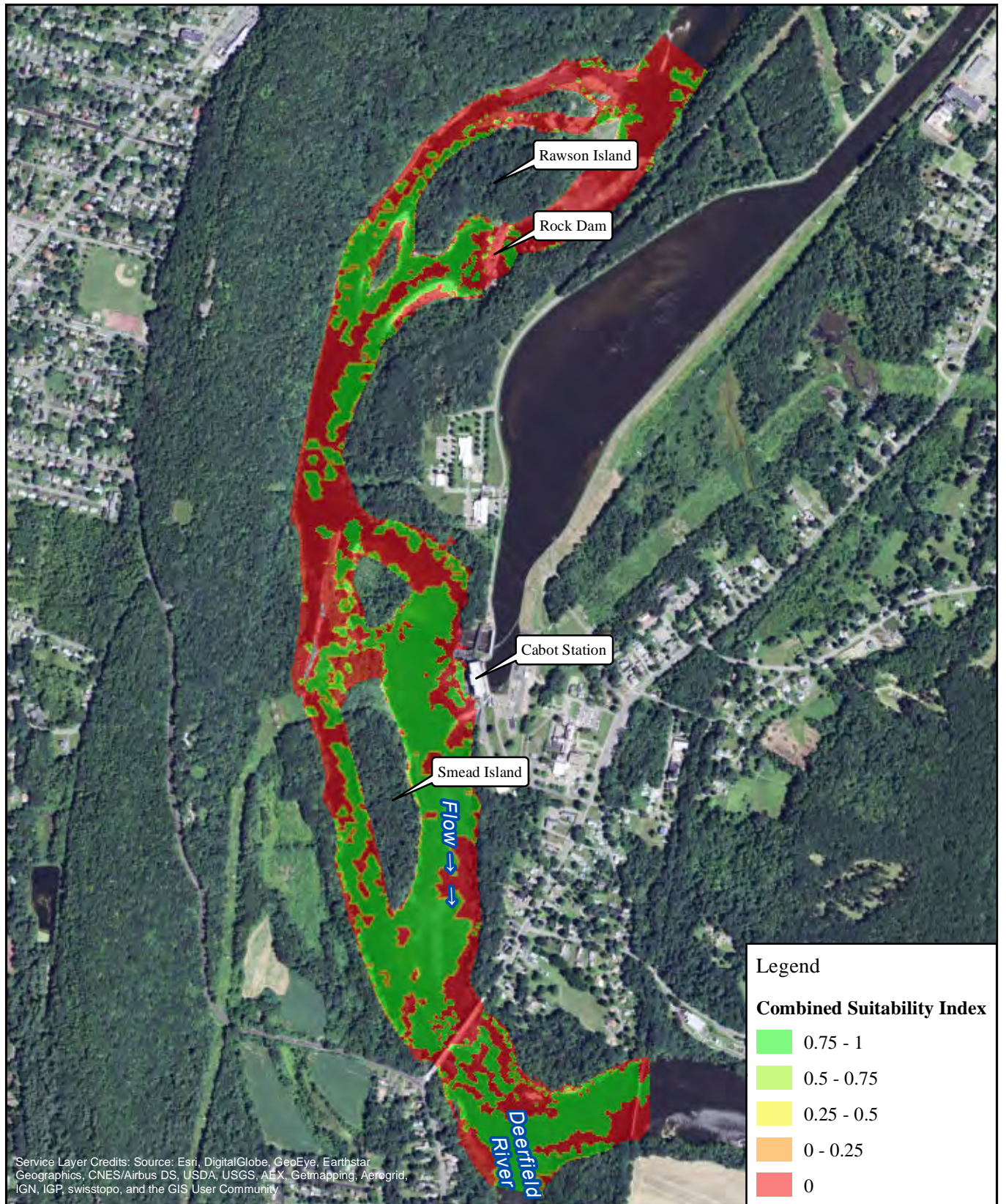

FirstLight
Power Resources



FIRSTLIGHT HYDRO GENERATING COMPANY
Northfield Mountain Pumped Storage Project No. 2485
Turners Falls Hydroelectric Project No. 1889
RELICENSING STUDY 3.3.1

0 500 1,000 2,000
Feet

Yellow Lampmussel-Juvenile
Cabot Flow: 14000 cfs
Bypass Flow: 3000 cfs
Deerfield Flow: 200 cfs

Copyright © 2016 FirstLight Power Resources All rights reserved.

Path: W:\gis\studies\3_3_1\maps\combined_si.mxd

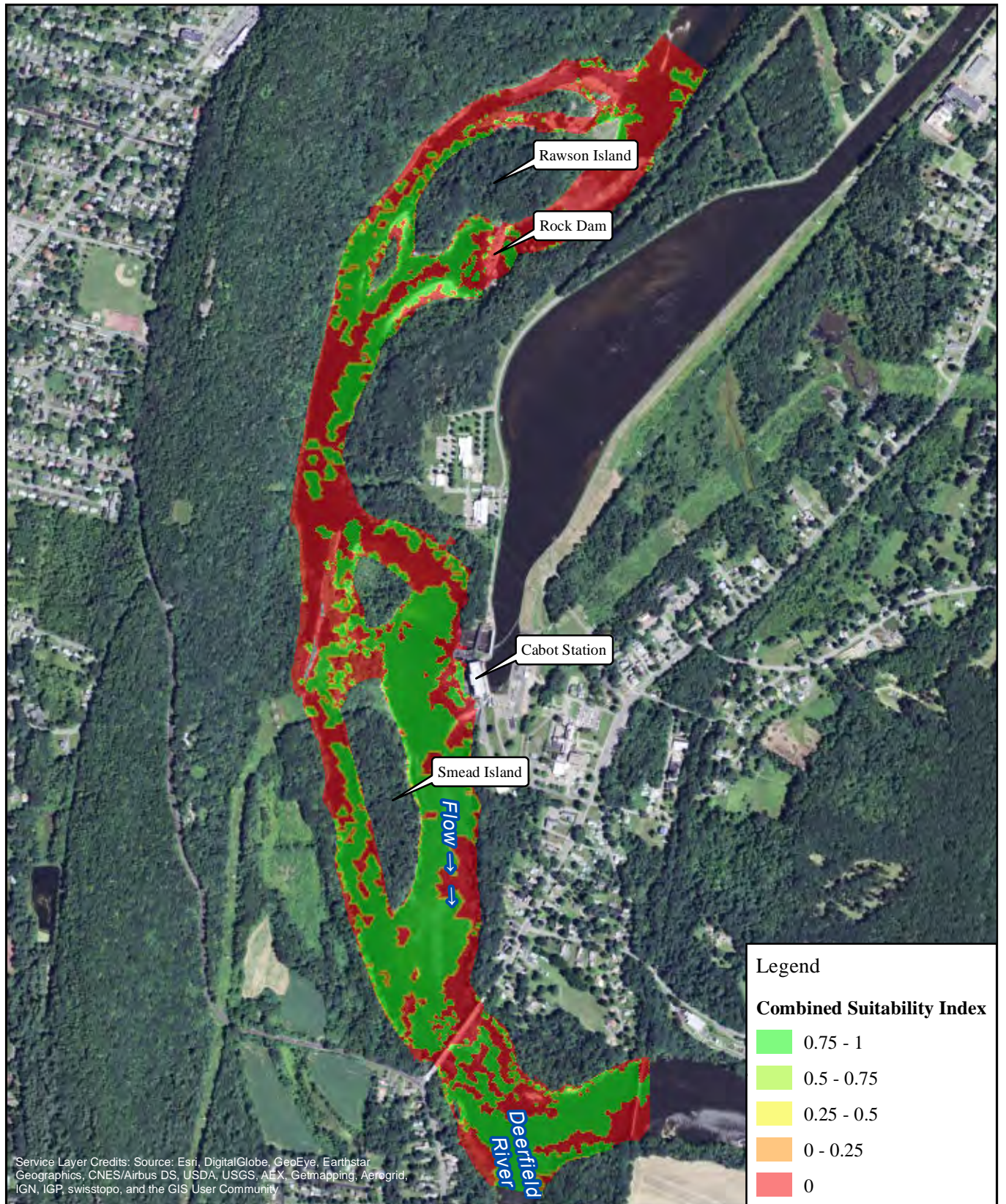

FirstLight
Power Resources



FIRSTLIGHT HYDRO GENERATING COMPANY
Northfield Mountain Pumped Storage Project No. 2485
Turners Falls Hydroelectric Project No. 1889
RELICENSING STUDY 3.3.1

0 500 1,000 2,000
Feet

Yellow Lampmussel-Juvenile
Cabot Flow: 14000 cfs
Bypass Flow: 5000 cfs
Deerfield Flow: 200 cfs

Copyright © 2016 FirstLight Power Resources All rights reserved.

Path: W:\gis\studies\3_3_1\maps\combined_si.mxd

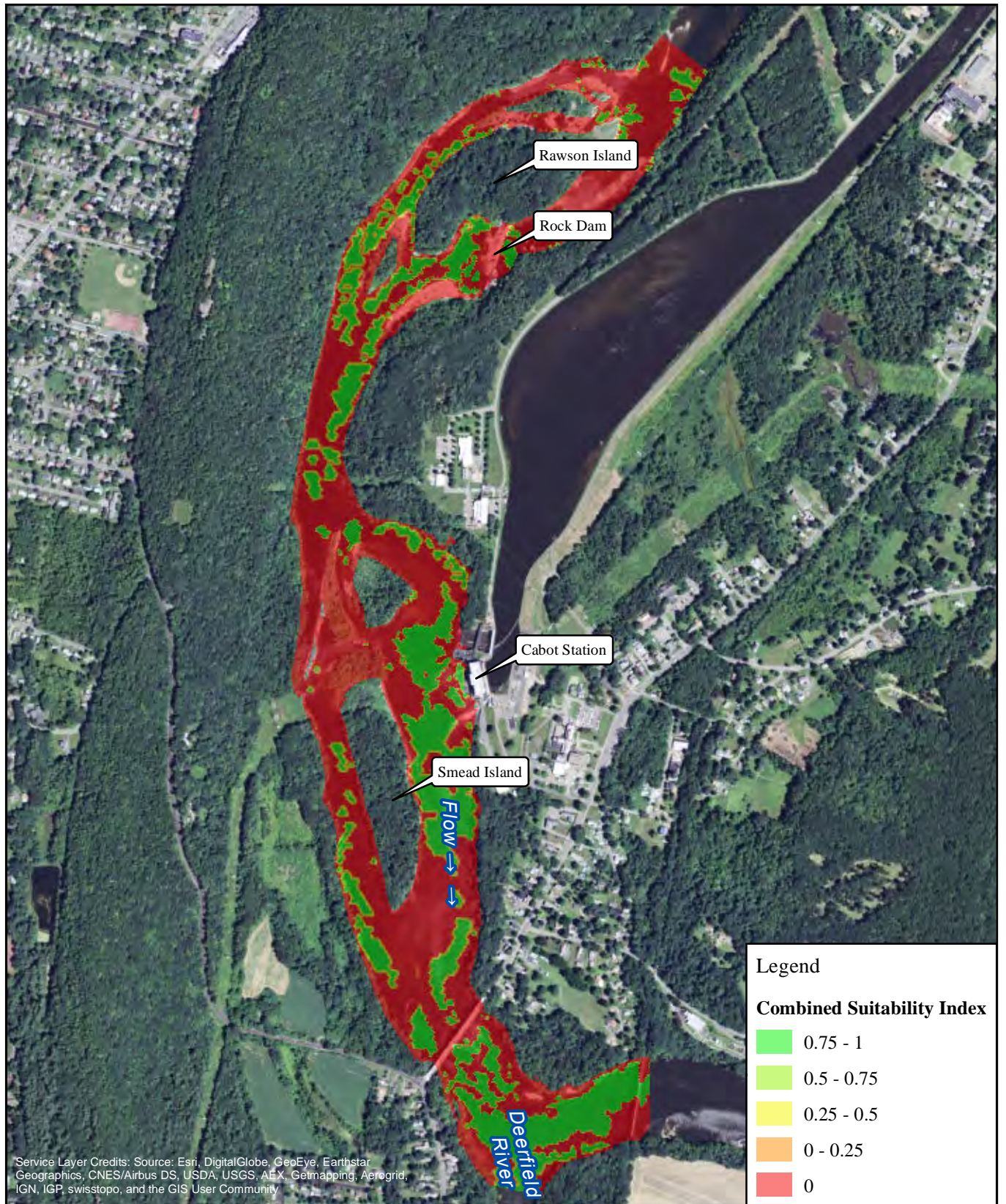

FirstLight
Power Resources



FIRSTLIGHT HYDRO GENERATING COMPANY
Northfield Mountain Pumped Storage Project No. 2485
Turners Falls Hydroelectric Project No. 1889
RELICENSING STUDY 3.3.1

0 500 1,000 2,000
Feet

Yellow Lampmussel-Adult
Cabot Flow: 2500 cfs
Bypass Flow: 1000 cfs
Deerfield Flow: 200 cfs

Copyright © 2016 FirstLight Power Resources All rights reserved.

Path: W:\gis\studies\3_3_1\maps\combined_si.mxd

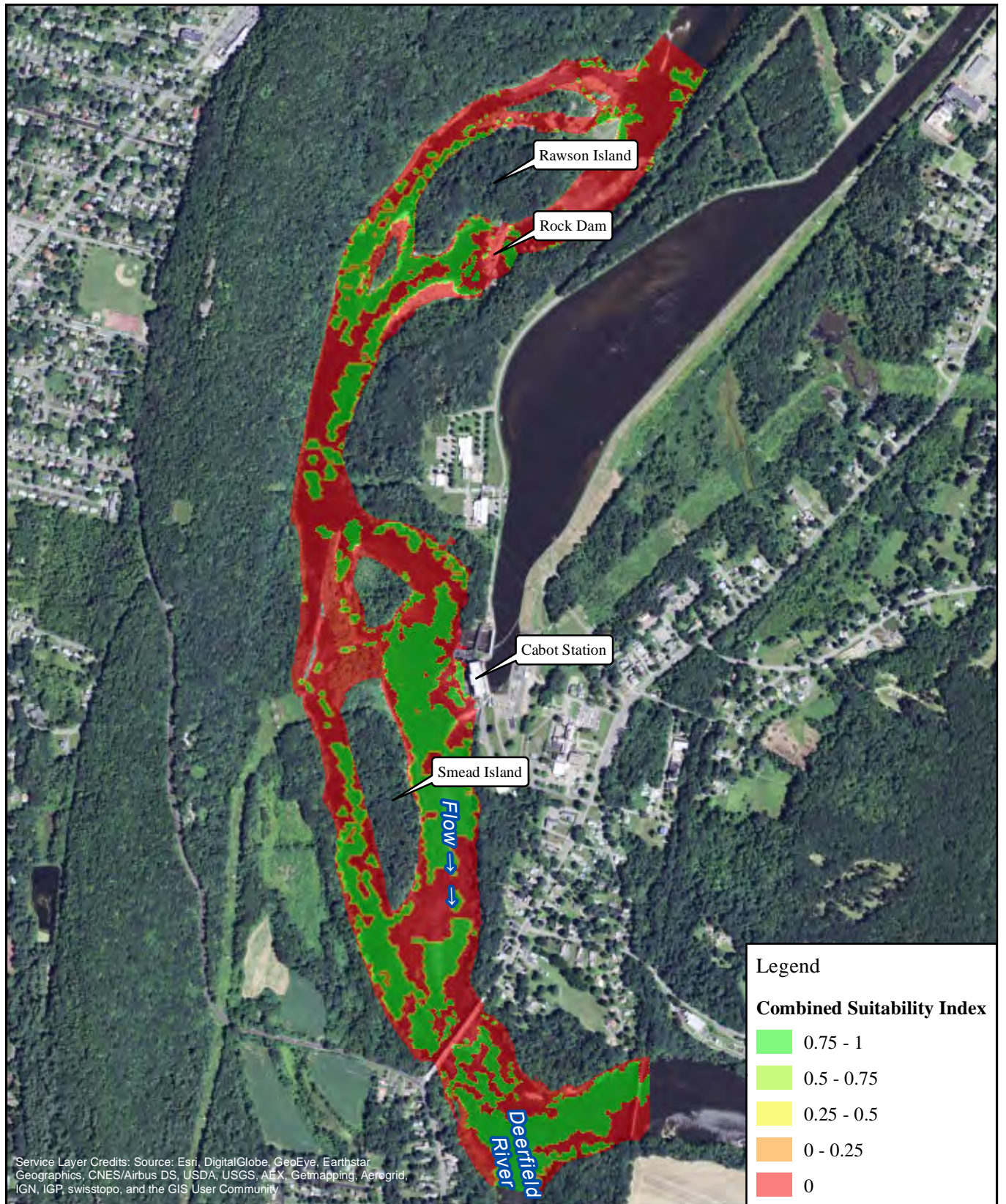

FirstLight
Power Resources



FIRSTLIGHT HYDRO GENERATING COMPANY
Northfield Mountain Pumped Storage Project No. 2485
Turners Falls Hydroelectric Project No. 1889
RELICENSING STUDY 3.3.1

0 500 1,000 2,000 Feet

Yellow Lampmussel-Adult
Cabot Flow: 2500 cfs
Bypass Flow: 3000 cfs
Deerfield Flow: 200 cfs

Copyright © 2016 FirstLight Power Resources All rights reserved.

Path: W:\gis\studies\3_3_1\maps\combined_si.mxd

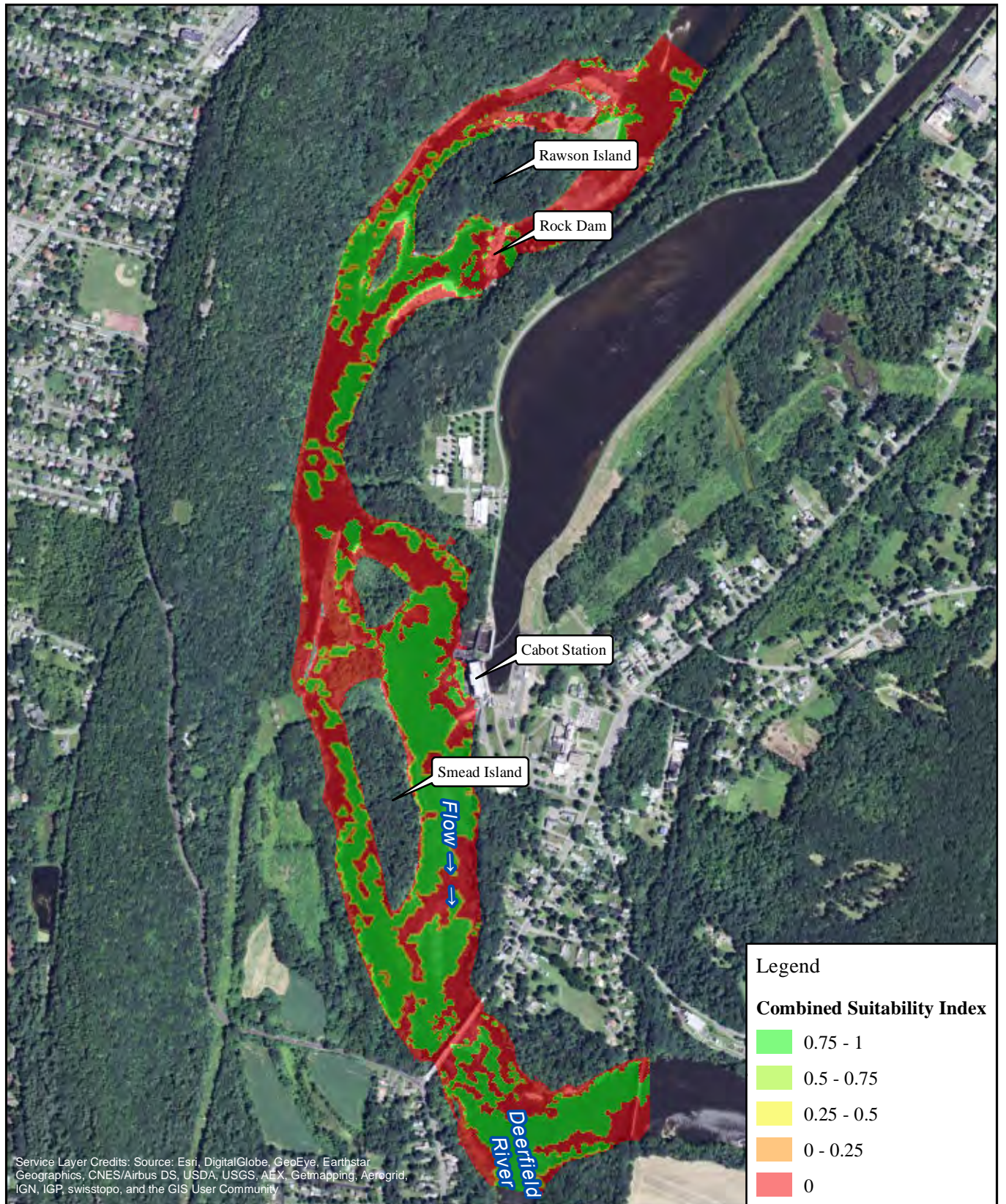

FirstLight
Power Resources



FIRSTLIGHT HYDRO GENERATING COMPANY
Northfield Mountain Pumped Storage Project No. 2485
Turners Falls Hydroelectric Project No. 1889
RELICENSING STUDY 3.3.1

0 500 1,000 2,000
Feet

Yellow Lampmussel-Adult
Cabot Flow: 2500 cfs
Bypass Flow: 5000 cfs
Deerfield Flow: 200 cfs

Copyright © 2016 FirstLight Power Resources All rights reserved.

Path: W:\gis\studies\3_3_1\maps\combined_si.mxd

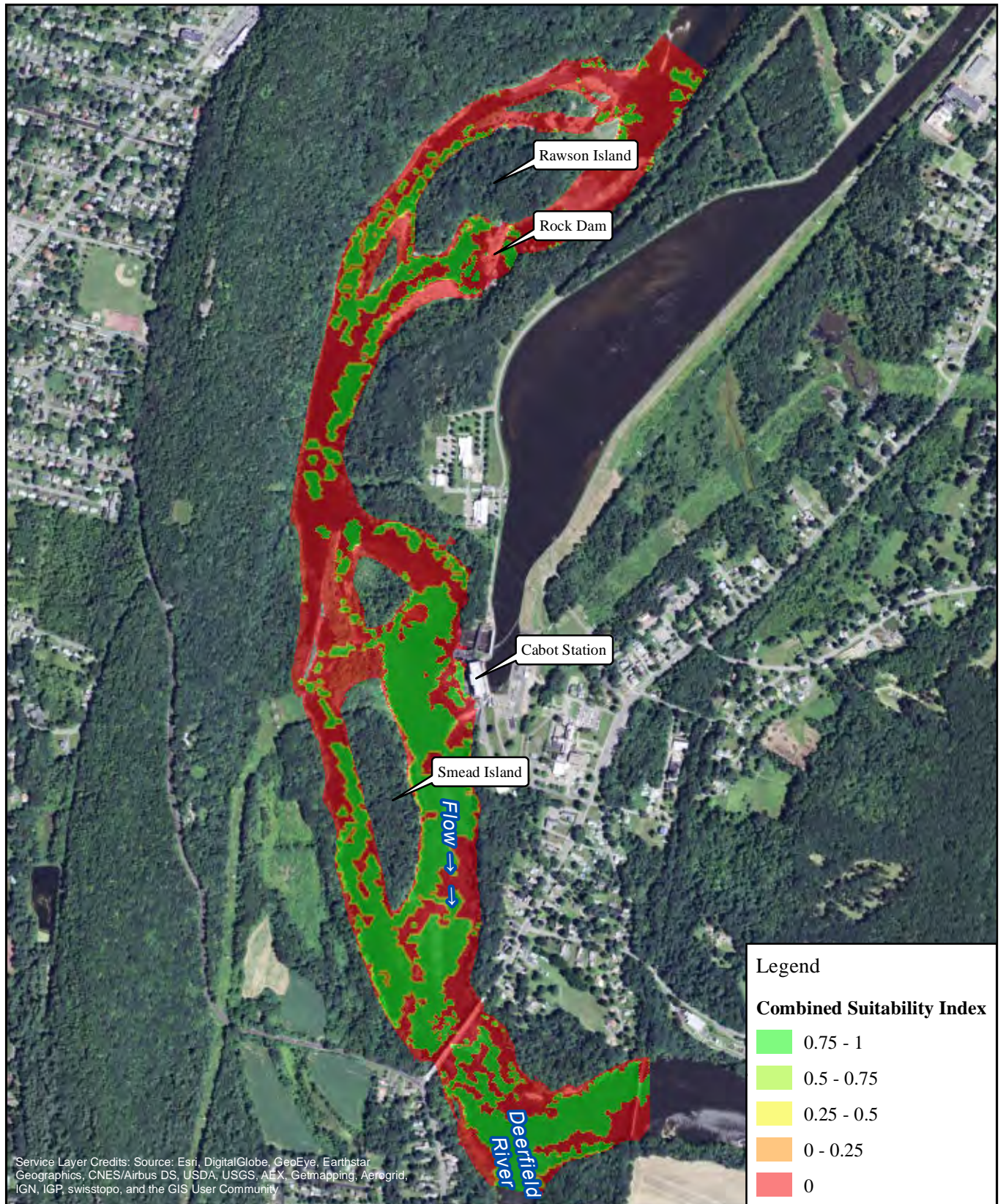

FirstLight
Power Resources



FIRSTLIGHT HYDRO GENERATING COMPANY
Northfield Mountain Pumped Storage Project No. 2485
Turners Falls Hydroelectric Project No. 1889
RELICENSING STUDY 3.3.1

0 500 1,000 2,000
Feet

Yellow Lampmussel-Adult
Cabot Flow: 7000 cfs
Bypass Flow: 1000 cfs
Deerfield Flow: 200 cfs

Copyright © 2016 FirstLight Power Resources All rights reserved.

Path: W:\gis\studies\3_3_1\maps\combined_si.mxd

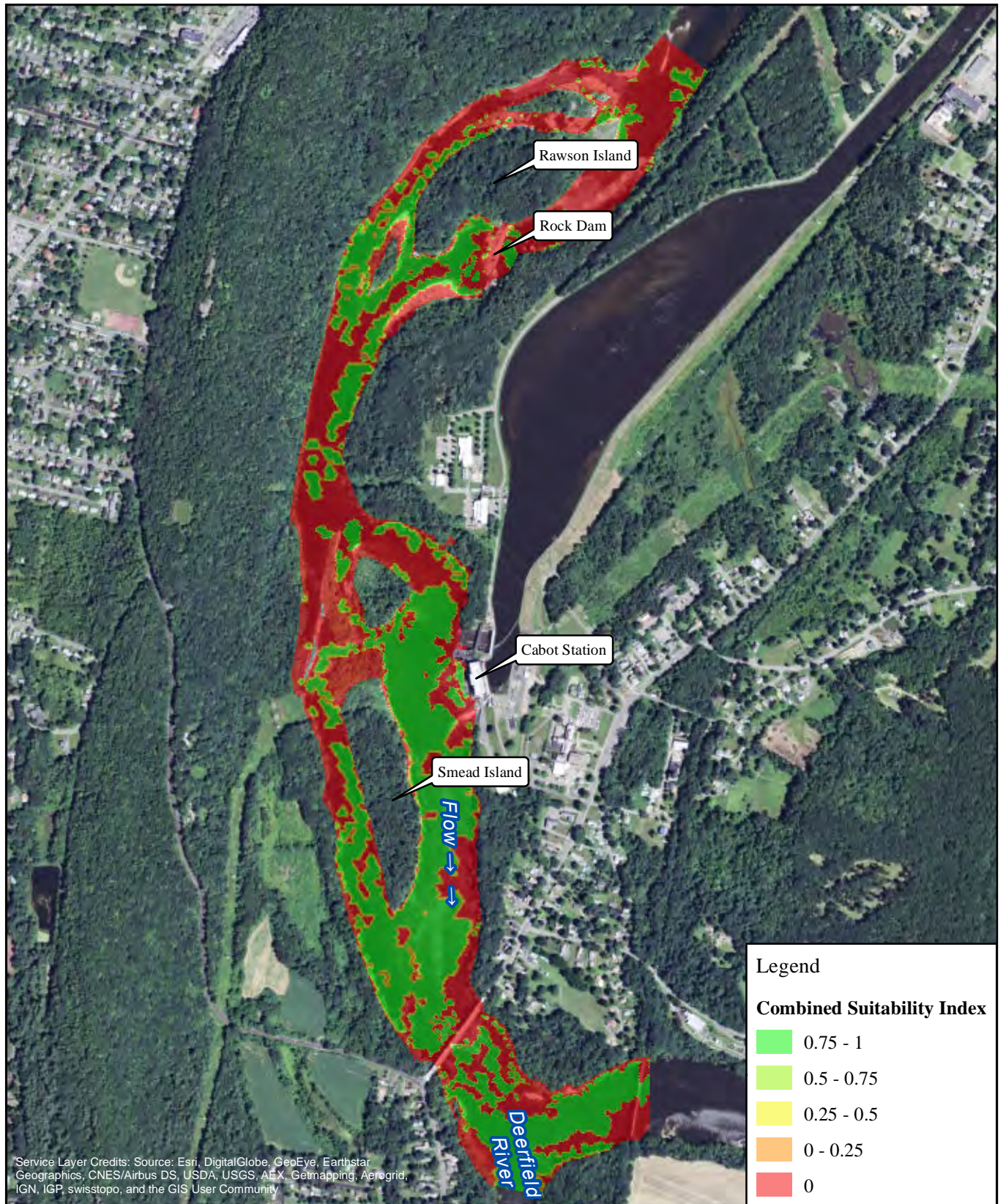

FirstLight
Power Resources



FIRSTLIGHT HYDRO GENERATING COMPANY
Northfield Mountain Pumped Storage Project No. 2485
Turners Falls Hydroelectric Project No. 1889
RELICENSING STUDY 3.3.1

0 500 1,000 2,000
Feet

Yellow Lampmussel-Adult
Cabot Flow: 7000 cfs
Bypass Flow: 3000 cfs
Deerfield Flow: 200 cfs

Copyright © 2016 FirstLight Power Resources All rights reserved.

Path: W:\gis\studies\3_3_1\maps\combined_si.mxd

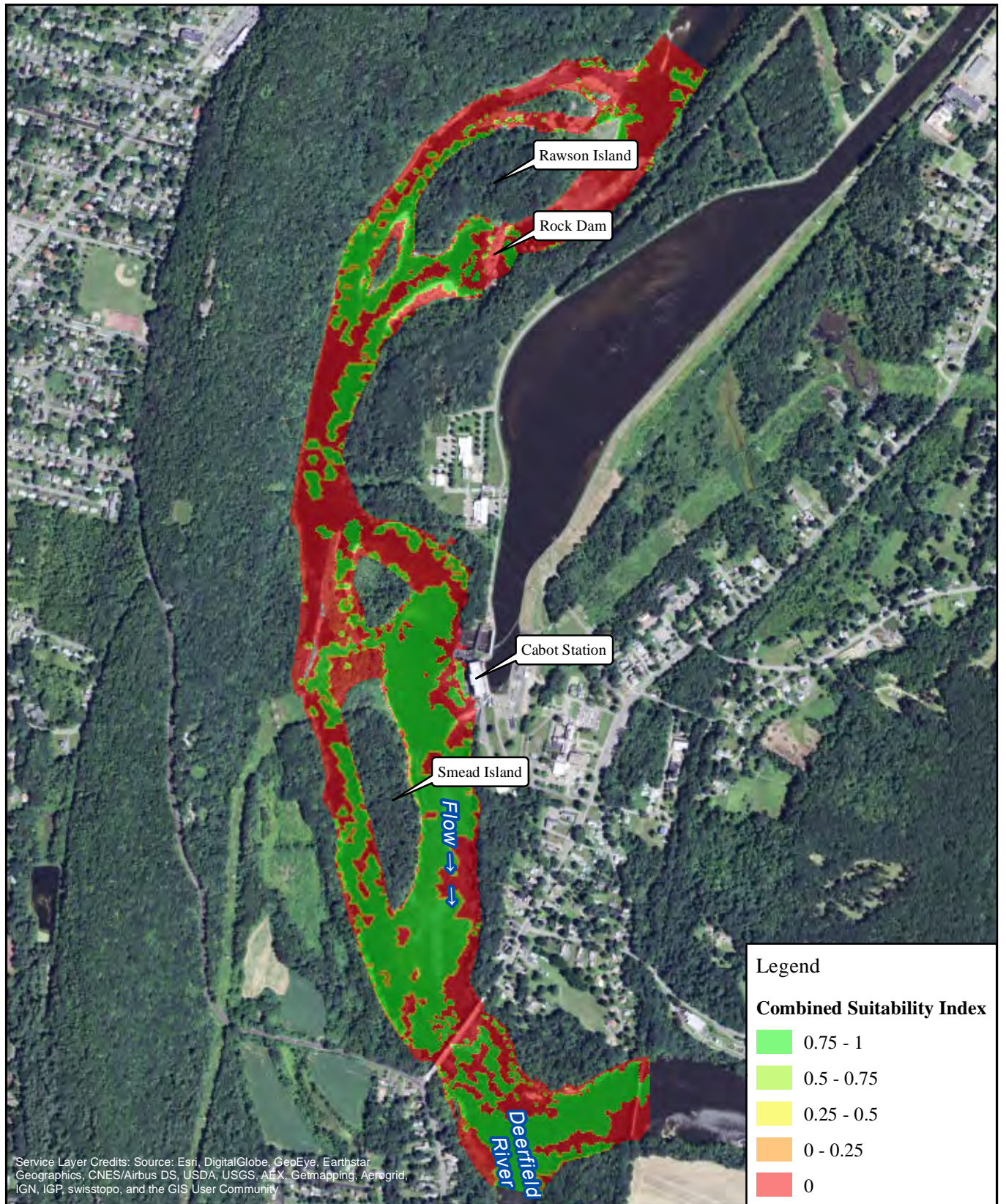

FirstLight
Power Resources



FIRSTLIGHT HYDRO GENERATING COMPANY
Northfield Mountain Pumped Storage Project No. 2485
Turners Falls Hydroelectric Project No. 1889
RELICENSING STUDY 3.3.1

0 500 1,000 2,000
Feet

Yellow Lampmussel-Adult
Cabot Flow: 7000 cfs
Bypass Flow: 5000 cfs
Deerfield Flow: 200 cfs

Copyright © 2016 FirstLight Power Resources All rights reserved.

Path: W:\gis\studies\3_3_1\maps\combined_si.mxd

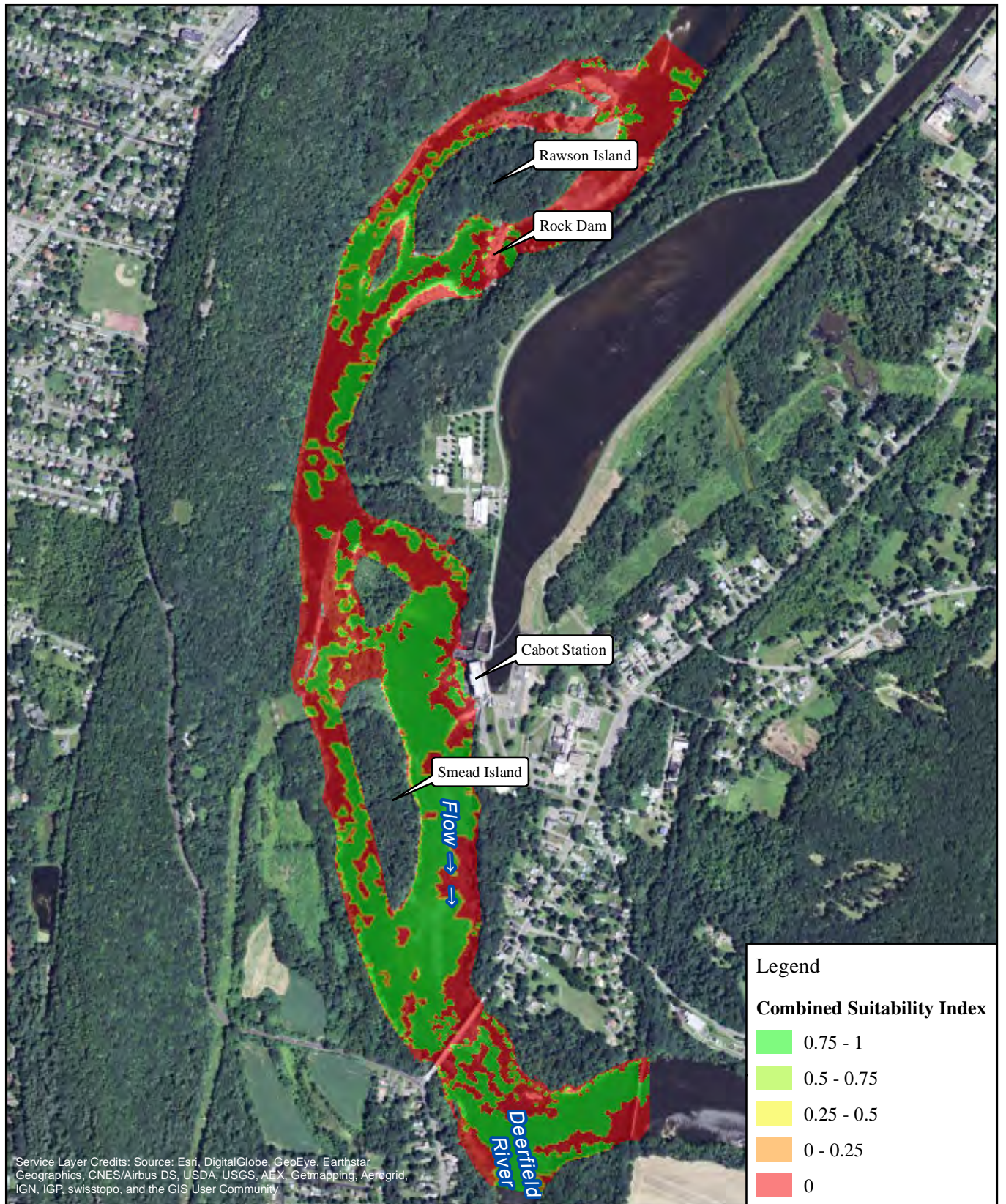

FirstLight
Power Resources



FIRSTLIGHT HYDRO GENERATING COMPANY
Northfield Mountain Pumped Storage Project No. 2485
Turners Falls Hydroelectric Project No. 1889
RELICENSING STUDY 3.3.1

0 500 1,000 2,000 Feet

Yellow Lampmussel-Adult
Cabot Flow: 14000 cfs
Bypass Flow: 1000 cfs
Deerfield Flow: 200 cfs

Copyright © 2016 FirstLight Power Resources All rights reserved.

Path: W:\gis\studies\3_3_1\maps\combined_si.mxd

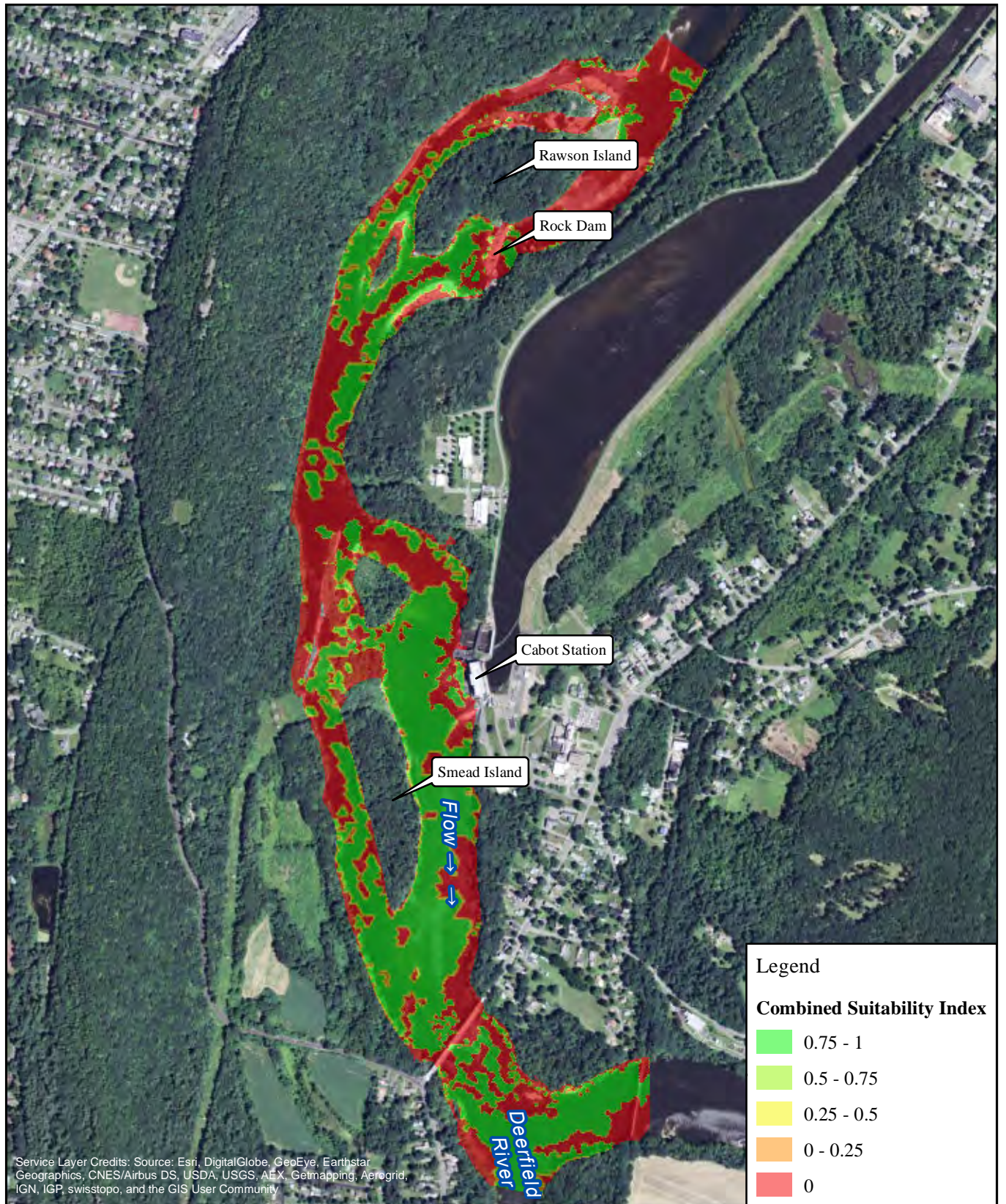

FirstLight
Power Resources



FIRSTLIGHT HYDRO GENERATING COMPANY
Northfield Mountain Pumped Storage Project No. 2485
Turners Falls Hydroelectric Project No. 1889
RELICENSING STUDY 3.3.1

0 500 1,000 2,000
Feet

Yellow Lampmussel-Adult
Cabot Flow: 14000 cfs
Bypass Flow: 3000 cfs
Deerfield Flow: 200 cfs

Copyright © 2016 FirstLight Power Resources All rights reserved.

Path: W:\gis\studies\3_3_1\maps\combined_si.mxd

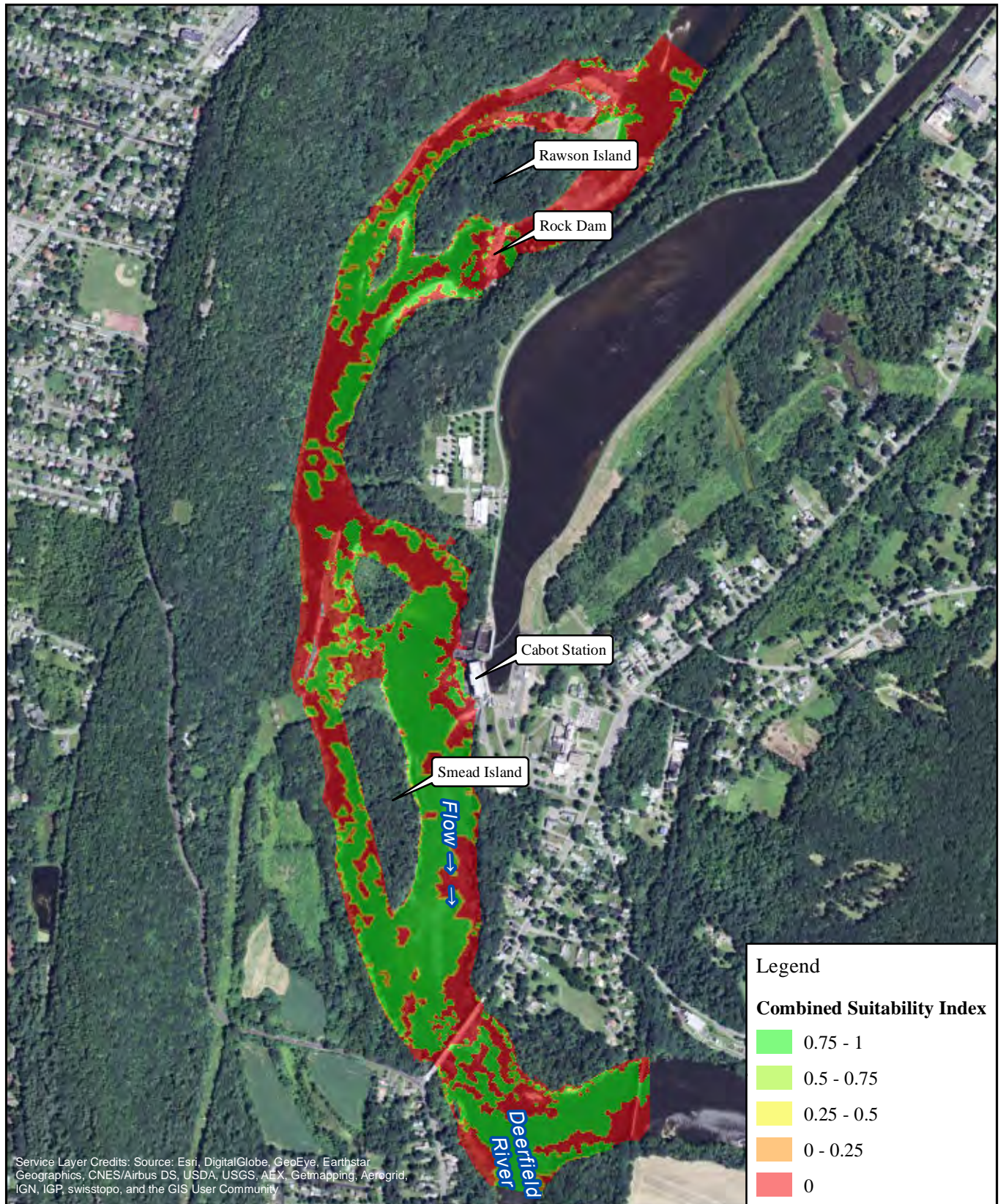

FirstLight
Power Resources



FIRSTLIGHT HYDRO GENERATING COMPANY
Northfield Mountain Pumped Storage Project No. 2485
Turners Falls Hydroelectric Project No. 1889
RELICENSING STUDY 3.3.1

0 500 1,000 2,000 Feet

Yellow Lampmussel-Adult
Cabot Flow: 14000 cfs
Bypass Flow: 5000 cfs
Deerfield Flow: 200 cfs

Copyright © 2016 FirstLight Power Resources All rights reserved.

Path: W:\gis\studies\3_3_1\maps\combined_si.mxd