

FIRSTLIGHT HYDRO GENERATING COMPANY  
 Northfield Mountain Pumped Storage Project No. 2485  
 Turners Falls Hydroelectric Project No. 1889  
 RELICENSING STUDY 3.3.1

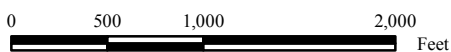

**Persistent Habitat**  
 Yellow Lampmussel-Juvenile  
 Bypass Flow: 200 cfs  
 Cabot Flow 1: 2500 cfs  
 Cabot Flow 2: 7000 cfs

Copyright © 2016 FirstLight Power Resources All rights reserved.



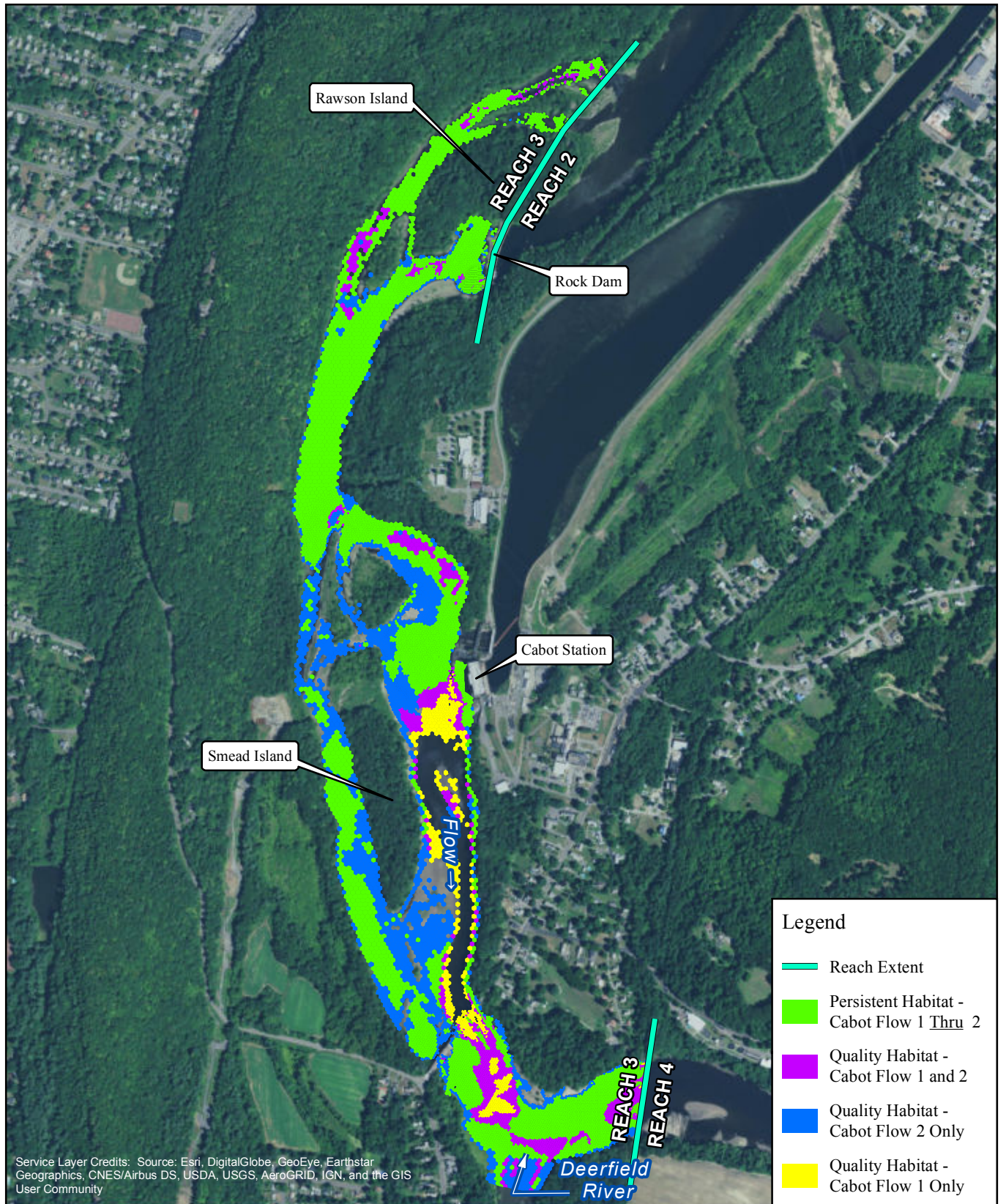

**FirstLight**  
Power Resources



FIRSTLIGHT HYDRO GENERATING COMPANY  
Northfield Mountain Pumped Storage Project No. 2485  
Turners Falls Hydroelectric Project No. 1889  
**RELICENSING STUDY 3.3.1**

0 500 1,000 2,000 Feet

**Persistent Habitat**  
Yellow Lampmussel-Juvenile  
Bypass Flow: 500 cfs  
Cabot Flow 1: 2500 cfs  
Cabot Flow 2: 7000 cfs

Copyright © 2016 FirstLight Power Resources All rights reserved.

Path: W:\gis\studies\3\_3\_1\maps\persistent\_habitat.mxd



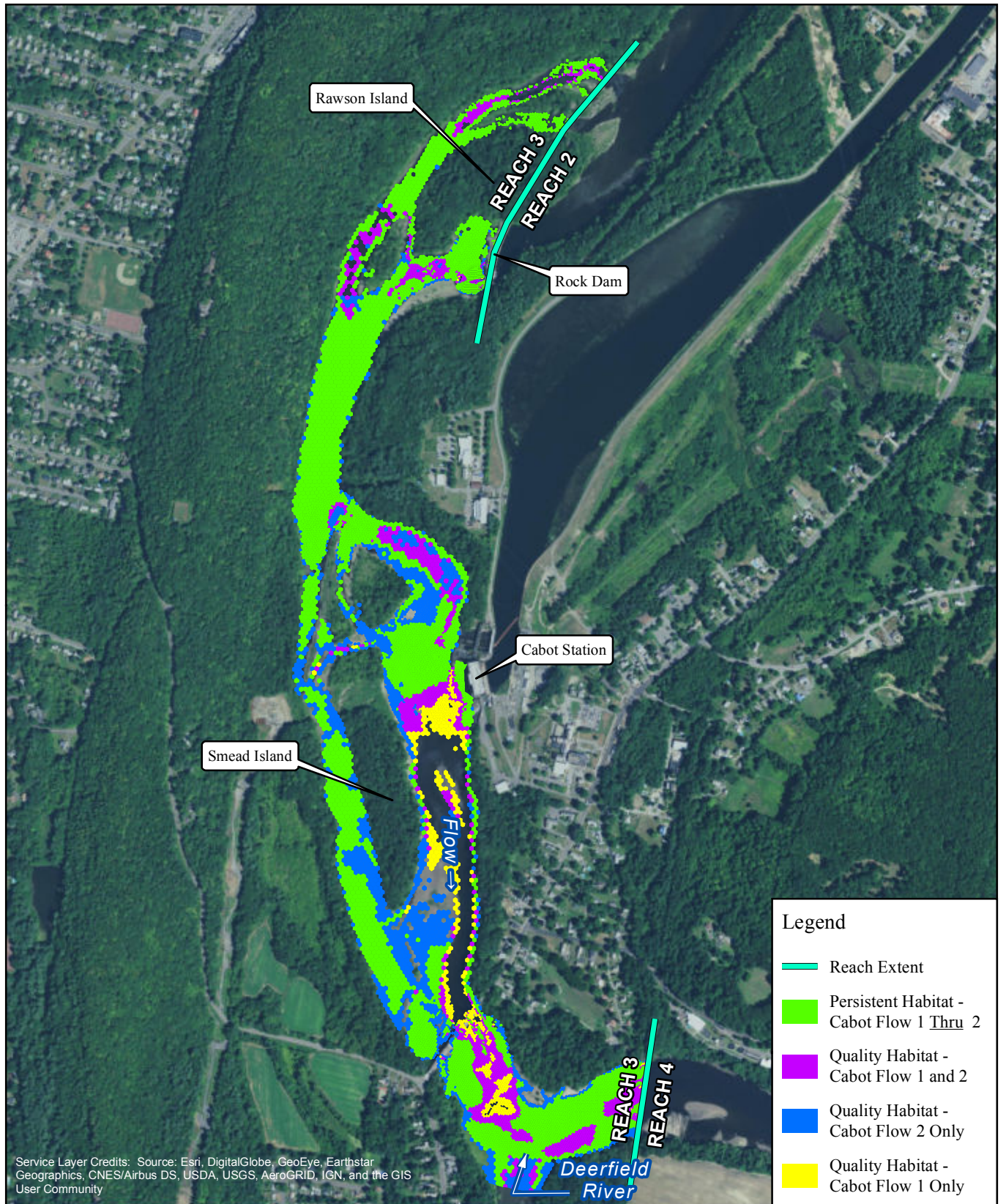

**FirstLight**  
Power Resources



FIRSTLIGHT HYDRO GENERATING COMPANY  
Northfield Mountain Pumped Storage Project No. 2485  
Turners Falls Hydroelectric Project No. 1889  
**RELICENSING STUDY 3.3.1**

0 500 1,000 2,000 Feet

**Persistent Habitat**  
Yellow Lampmussel-Juvenile  
Bypass Flow: 1000 cfs  
Cabot Flow 1: 2500 cfs  
Cabot Flow 2: 7000 cfs

Copyright © 2016 FirstLight Power Resources All rights reserved.

Path: W:\gis\studies\3\_3\_1\maps\persistent\_habitat.mxd



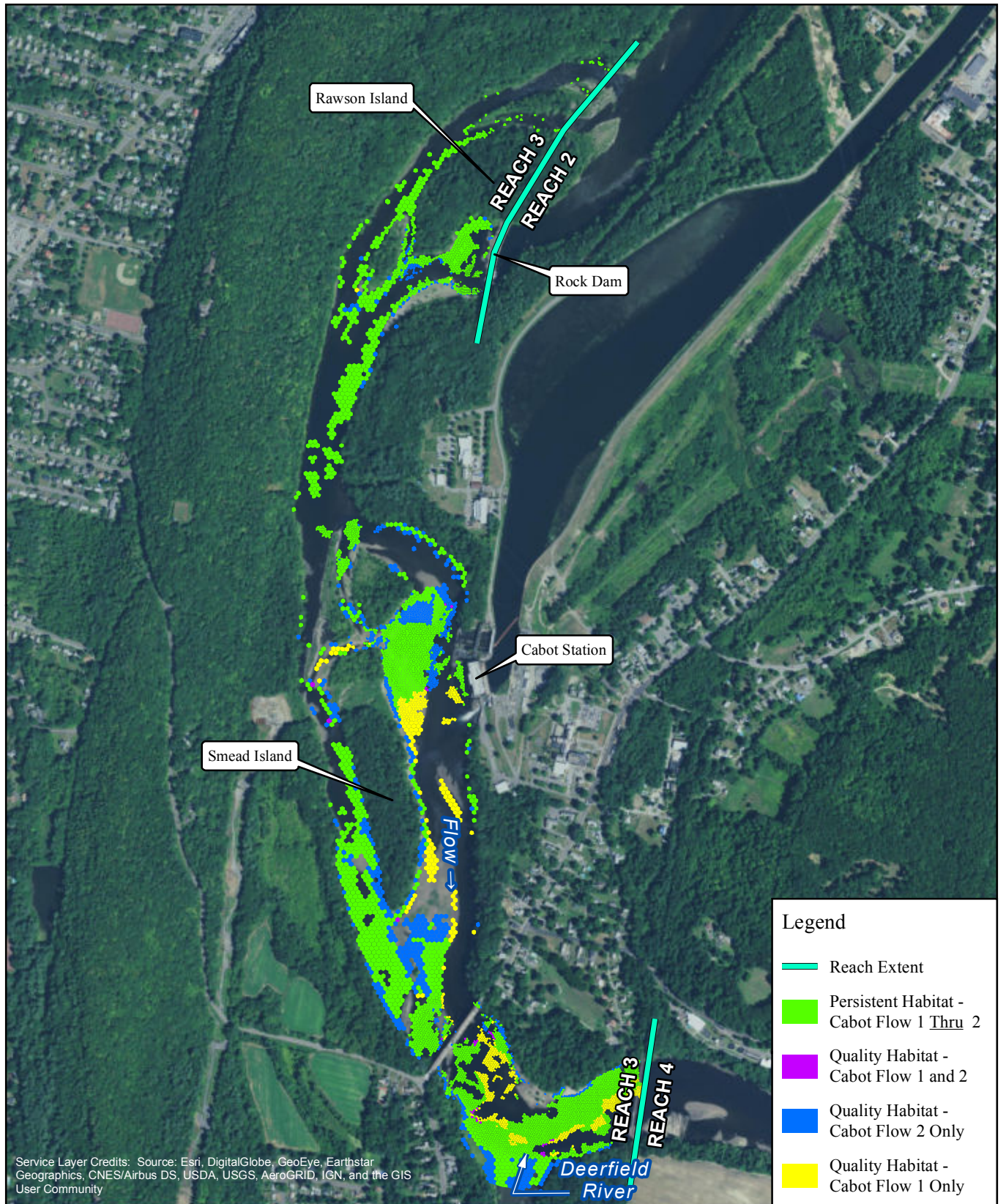

FIRSTLIGHT HYDRO GENERATING COMPANY  
 Northfield Mountain Pumped Storage Project No. 2485  
 Turners Falls Hydroelectric Project No. 1889  
**RELICENSING STUDY 3.3.1**

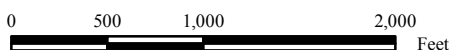

**Persistent Habitat**  
 Yellow Lampmussel-Juvenile  
 Bypass Flow: 2000 cfs  
 Cabot Flow 1: 2500 cfs  
 Cabot Flow 2: 7000 cfs

Copyright © 2016 FirstLight Power Resources All rights reserved.



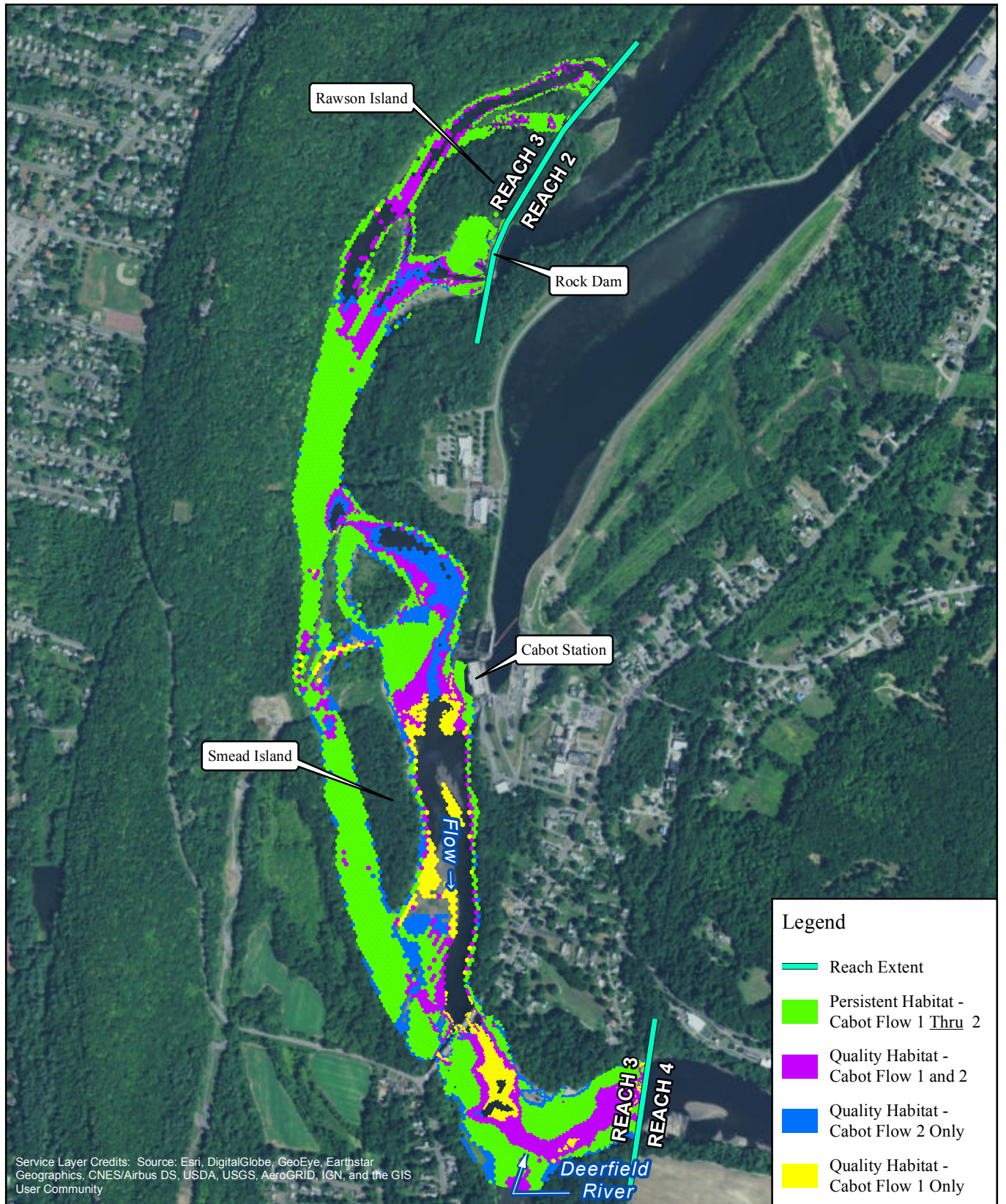

FIRSTLIGHT HYDRO GENERATING COMPANY  
 Northfield Mountain Pumped Storage Project No. 2485  
 Turners Falls Hydroelectric Project No. 1889  
 RELICENSING STUDY 3.3.1

0 500 1,000 2,000 Feet

**Persistent Habitat**  
 Yellow Lampmussel-Juvenile  
 Bypass Flow: 3000 cfs  
 Cabot Flow 1: 2500 cfs  
 Cabot Flow 2: 7000 cfs

Copyright © 2016 FirstLight Power Resources All rights reserved.



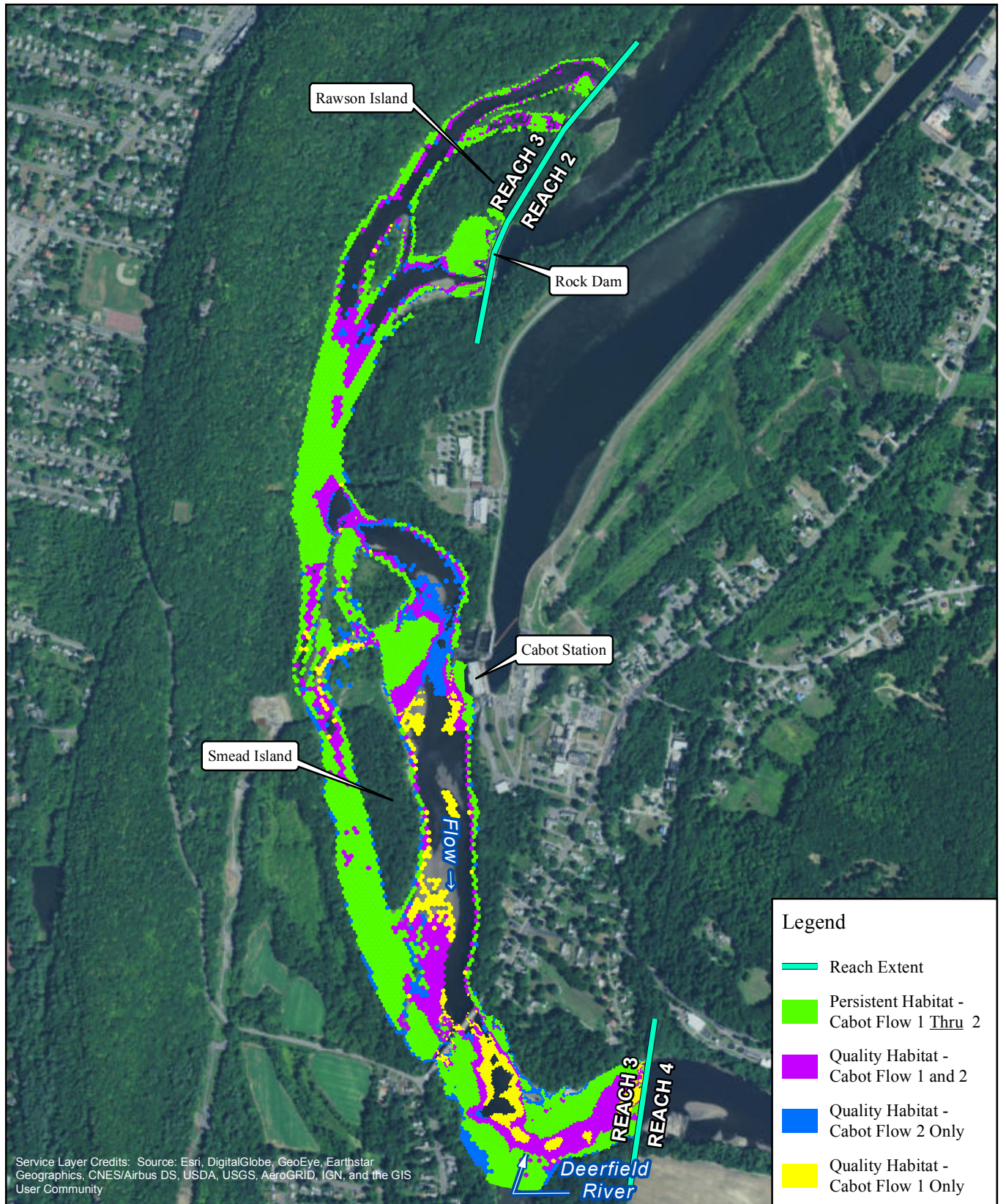

**FirstLight**  
Power Resources



FIRSTLIGHT HYDRO GENERATING COMPANY  
Northfield Mountain Pumped Storage Project No. 2485  
Turners Falls Hydroelectric Project No. 1889  
**RELICENSING STUDY 3.3.1**

0 500 1,000 2,000 Feet

**Persistent Habitat**  
Yellow Lampmussel-Juvenile  
Bypass Flow: 5000 cfs  
Cabot Flow 1: 2500 cfs  
Cabot Flow 2: 7000 cfs

Copyright © 2016 FirstLight Power Resources All rights reserved.

Path: W:\gis\studies\3\_3\_1\maps\persistent\_habitat.mxd



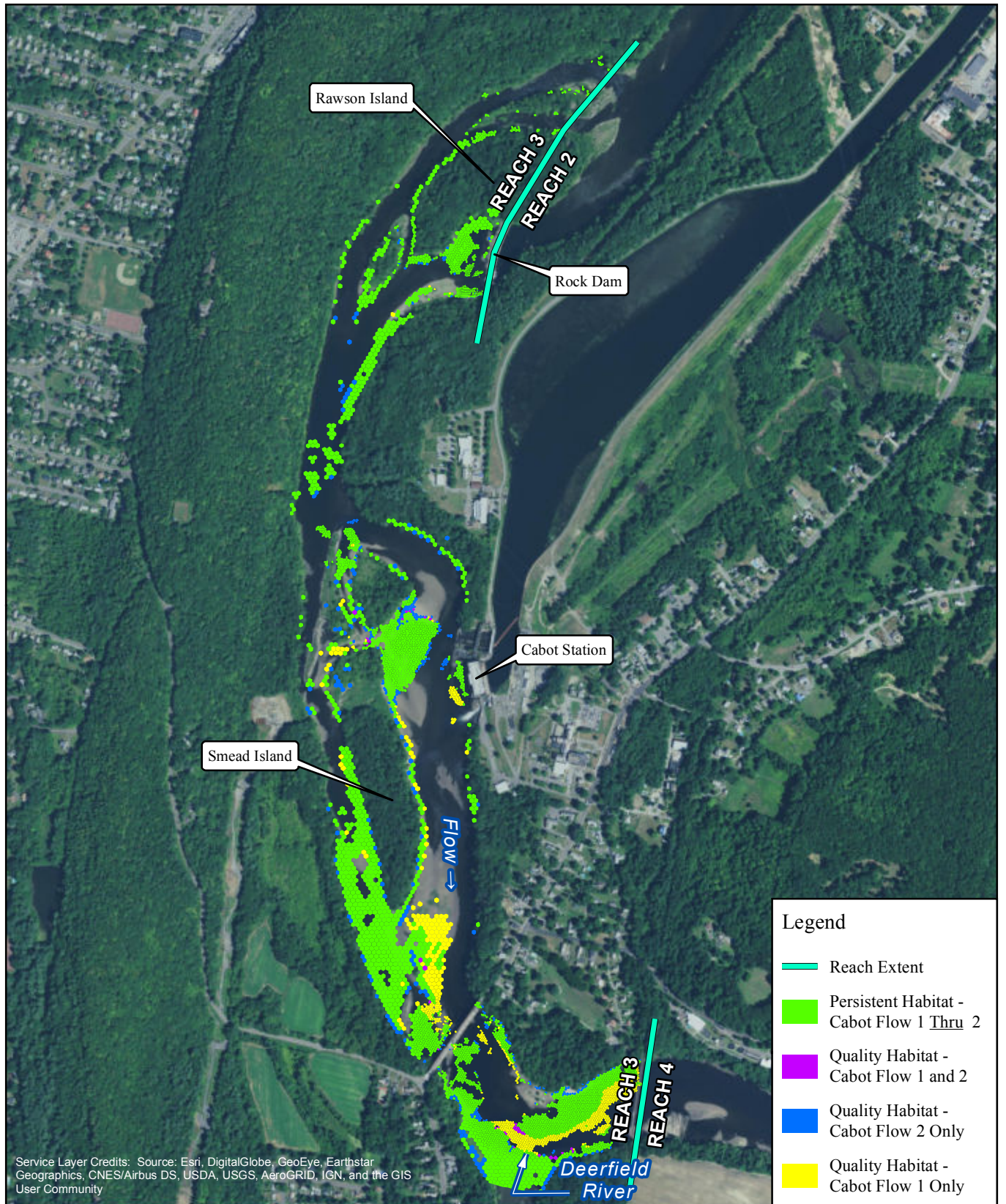

**FirstLight**  
Power Resources



FIRSTLIGHT HYDRO GENERATING COMPANY  
Northfield Mountain Pumped Storage Project No. 2485  
Turners Falls Hydroelectric Project No. 1889  
**RELICENSING STUDY 3.3.1**

0 500 1,000 2,000 Feet

**Persistent Habitat**  
Yellow Lampmussel-Juvenile  
Bypass Flow: 6500 cfs  
Cabot Flow 1: 2500 cfs  
Cabot Flow 2: 7000 cfs

Copyright © 2016 FirstLight Power Resources All rights reserved.

Path: W:\gis\studies\3\_3\_1\maps\persistent\_habitat.mxd



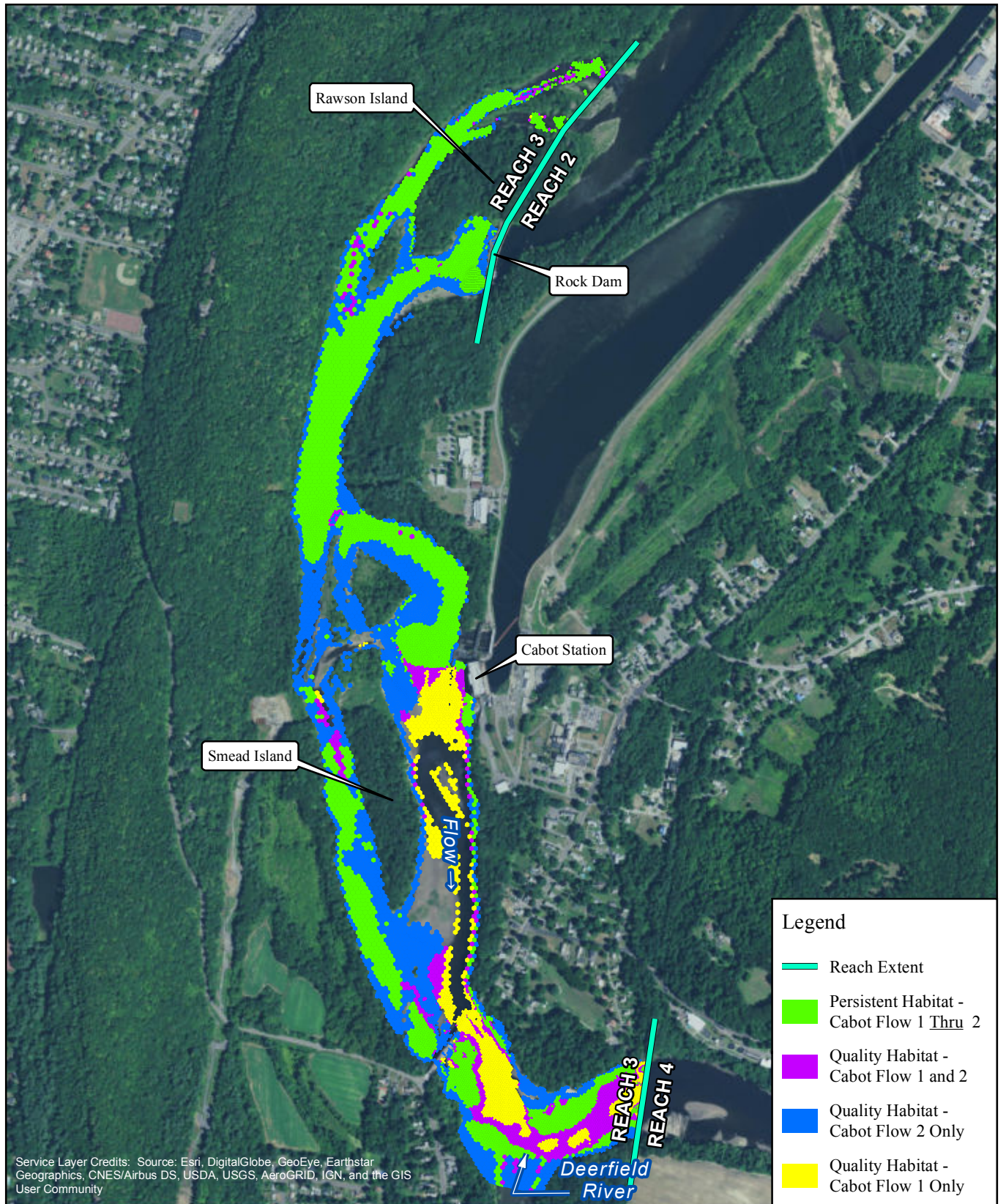

FIRSTLIGHT HYDRO GENERATING COMPANY  
 Northfield Mountain Pumped Storage Project No. 2485  
 Turners Falls Hydroelectric Project No. 1889  
 RELICENSING STUDY 3.3.1

0 500 1,000 2,000 Feet

**Persistent Habitat**  
 Yellow Lampmussel-Juvenile  
 Bypass Flow: 200 cfs  
 Cabot Flow 1: 2500 cfs  
 Cabot Flow 2: 14000 cfs

Copyright © 2016 FirstLight Power Resources All rights reserved.

Path: W:\gis\studies\3\_3\_1\maps\persistent\_habitat.mxd



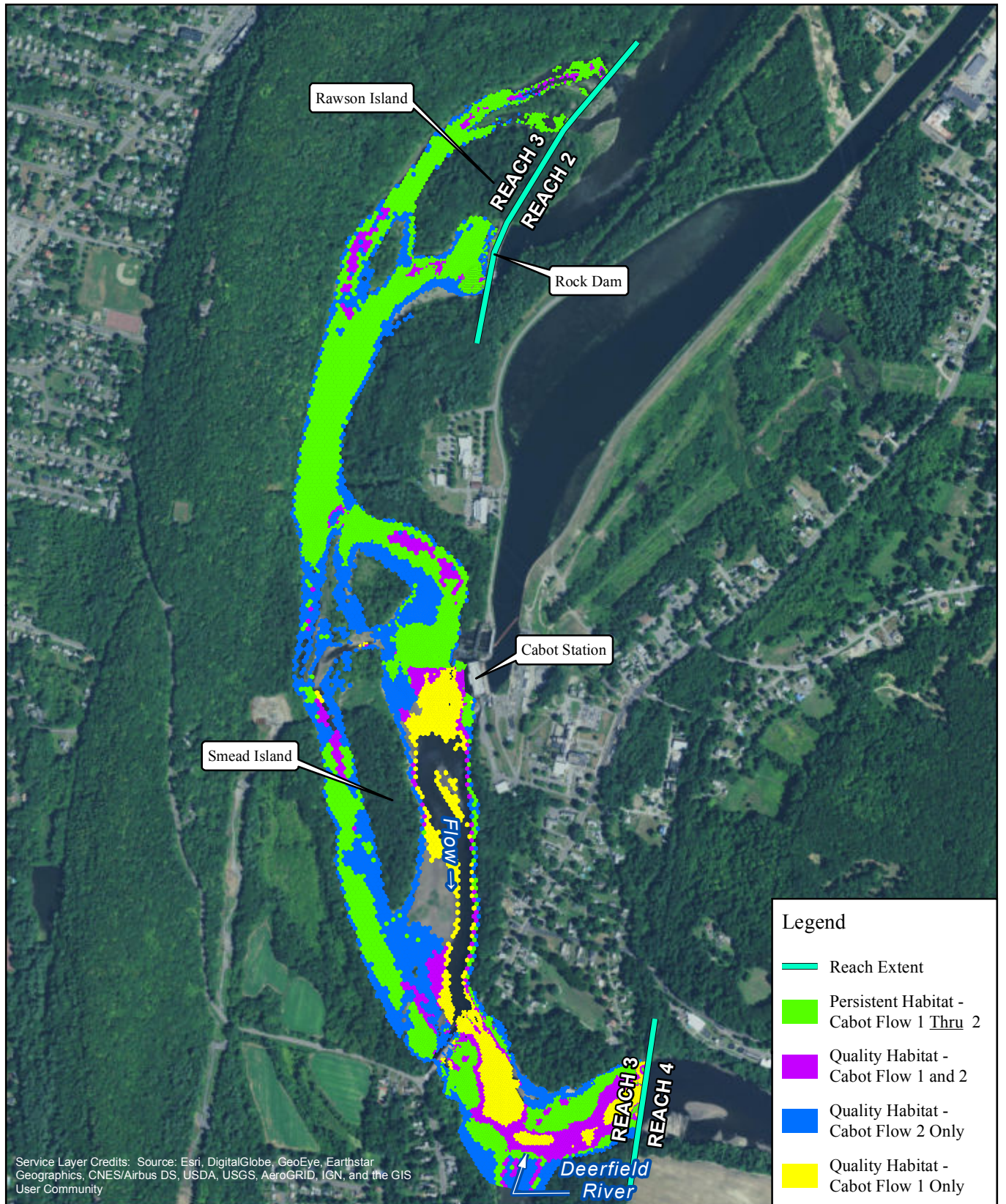

**FirstLight**  
Power Resources



FIRSTLIGHT HYDRO GENERATING COMPANY  
Northfield Mountain Pumped Storage Project No. 2485  
Turners Falls Hydroelectric Project No. 1889  
**RELICENSING STUDY 3.3.1**

0 500 1,000 2,000 Feet

**Persistent Habitat**  
Yellow Lampmussel-Juvenile  
Bypass Flow: 500 cfs  
Cabot Flow 1: 2500 cfs  
Cabot Flow 2: 14000 cfs

Copyright © 2016 FirstLight Power Resources All rights reserved.

Path: W:\gis\studies\3\_3\_1\maps\persistent\_habitat.mxd



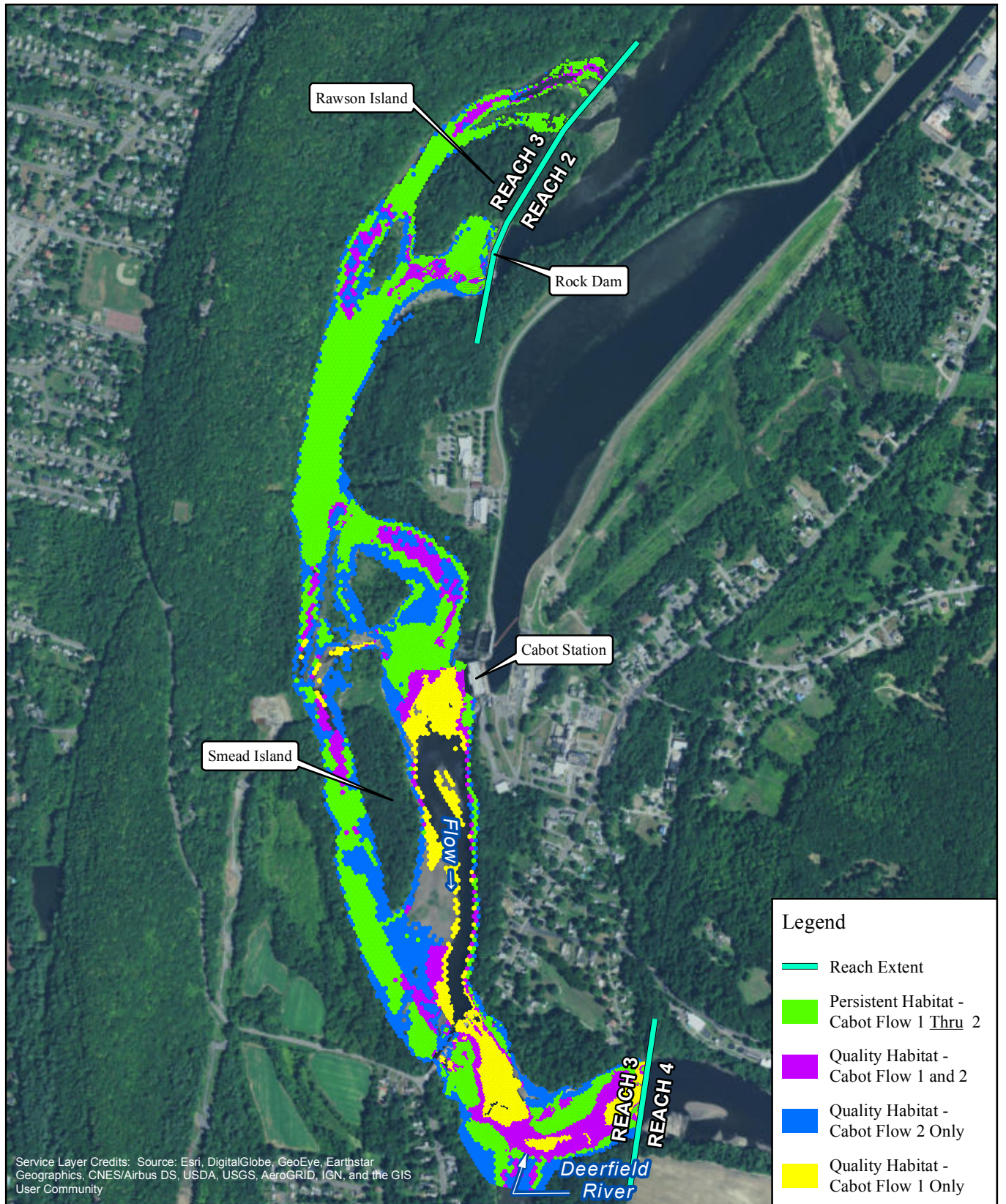

**FirstLight**  
Power Resources



FIRSTLIGHT HYDRO GENERATING COMPANY  
Northfield Mountain Pumped Storage Project No. 2485  
Turners Falls Hydroelectric Project No. 1889  
**RELICENSING STUDY 3.3.1**

0 500 1,000 2,000 Feet

**Persistent Habitat**  
Yellow Lampmussel-Juvenile  
Bypass Flow: 1000 cfs  
Cabot Flow 1: 2500 cfs  
Cabot Flow 2: 14000 cfs

Copyright © 2016 FirstLight Power Resources All rights reserved.

Path: W:\gis\studies\3\_3\_1\maps\persistent\_habitat.mxd



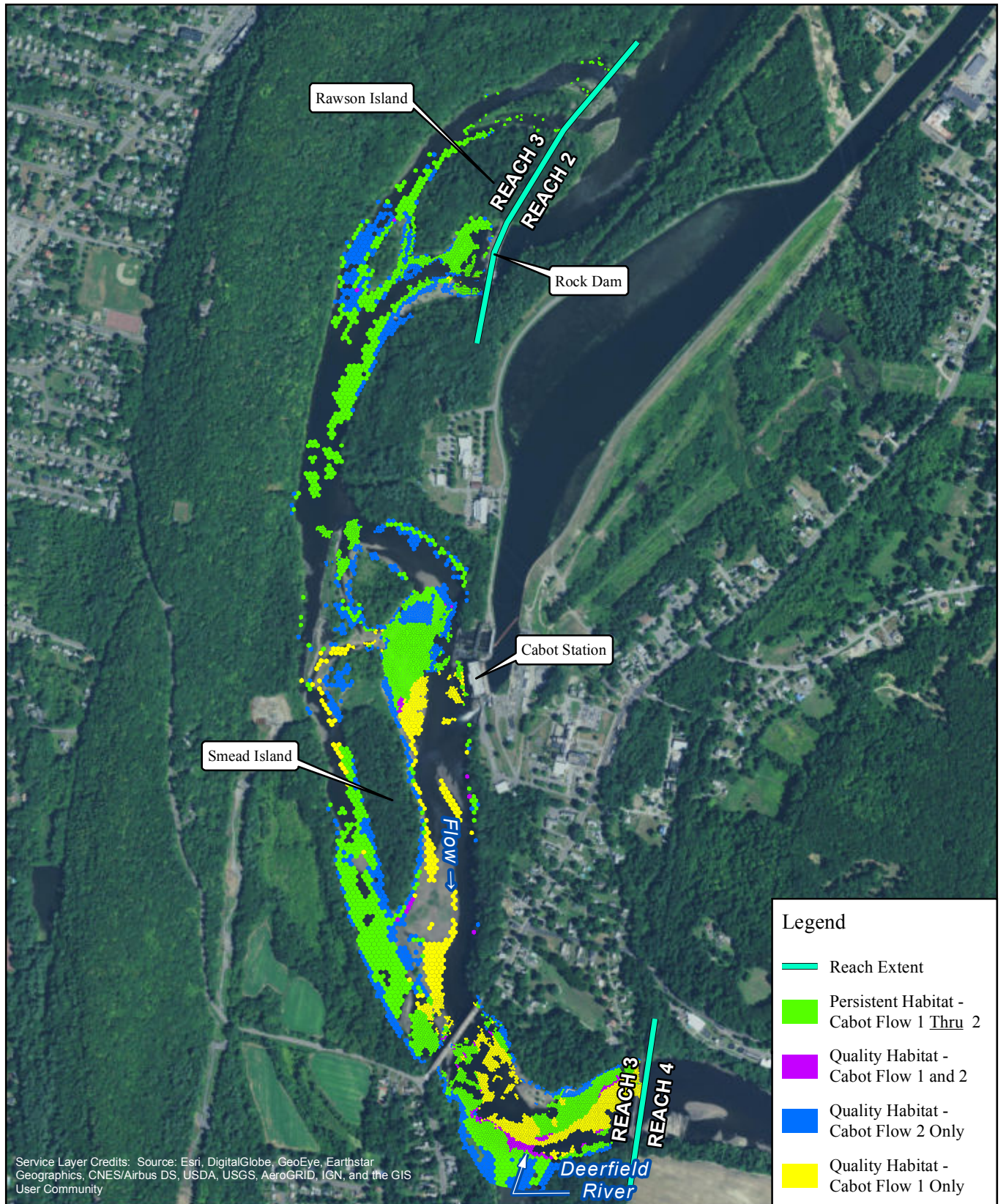

**FirstLight**  
Power Resources



FIRSTLIGHT HYDRO GENERATING COMPANY  
Northfield Mountain Pumped Storage Project No. 2485  
Turners Falls Hydroelectric Project No. 1889  
**RELICENSING STUDY 3.3.1**

0 500 1,000 2,000 Feet

**Persistent Habitat**  
Yellow Lampmussel-Juvenile  
Bypass Flow: 2000 cfs  
Cabot Flow 1: 2500 cfs  
Cabot Flow 2: 14000 cfs

Copyright © 2016 FirstLight Power Resources All rights reserved.

Path: W:\gis\studies\3\_3\_1\maps\persistent\_habitat.mxd



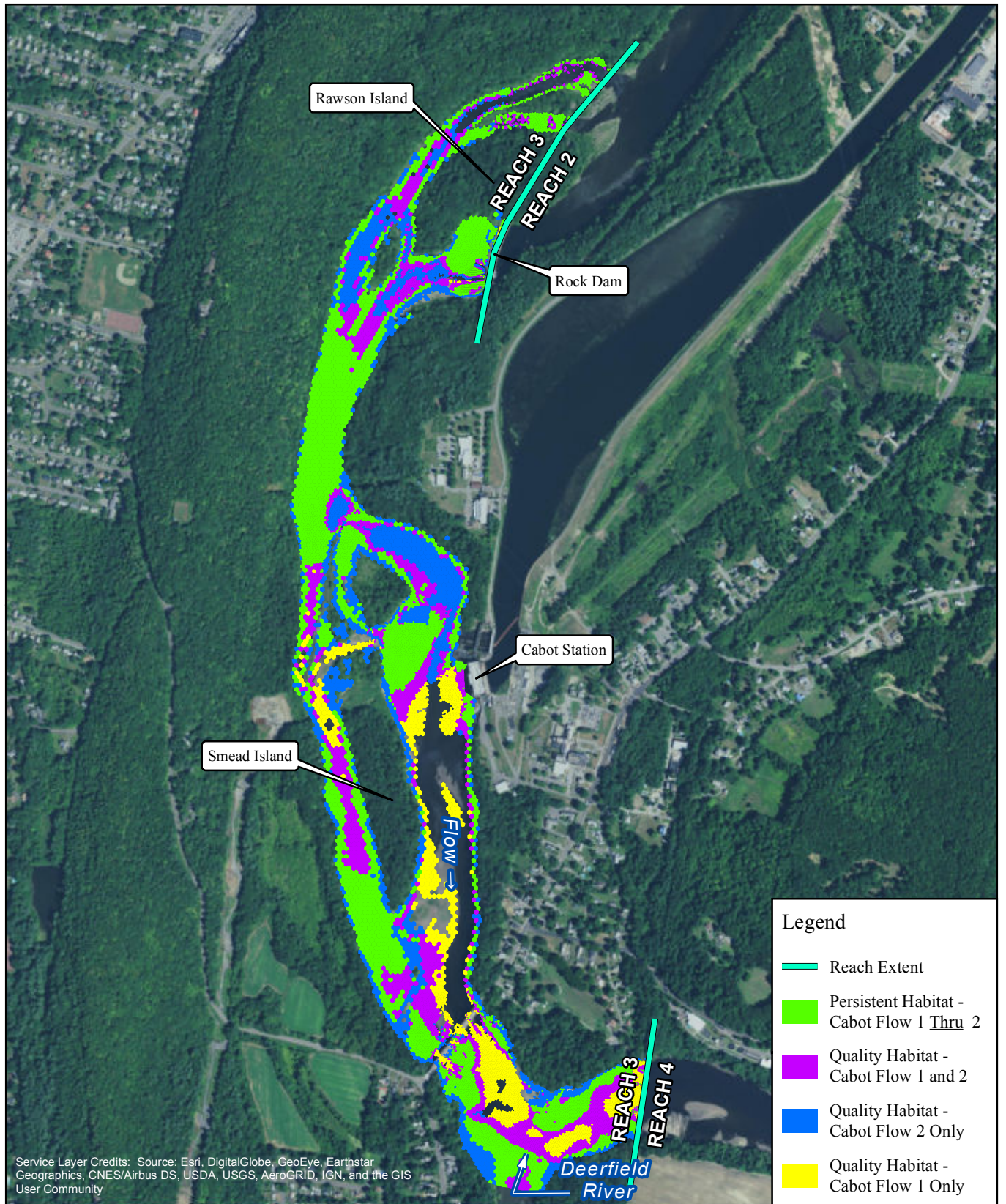

**FirstLight**  
Power Resources



FIRSTLIGHT HYDRO GENERATING COMPANY  
Northfield Mountain Pumped Storage Project No. 2485  
Turners Falls Hydroelectric Project No. 1889  
**RELICENSING STUDY 3.3.1**

0 500 1,000 2,000 Feet

**Persistent Habitat**  
Yellow Lampmussel-Juvenile  
Bypass Flow: 3000 cfs  
Cabot Flow 1: 2500 cfs  
Cabot Flow 2: 14000 cfs

Copyright © 2016 FirstLight Power Resources All rights reserved.

Path: W:\gis\studies\3\_3\_1\maps\persistent\_habitat.mxd



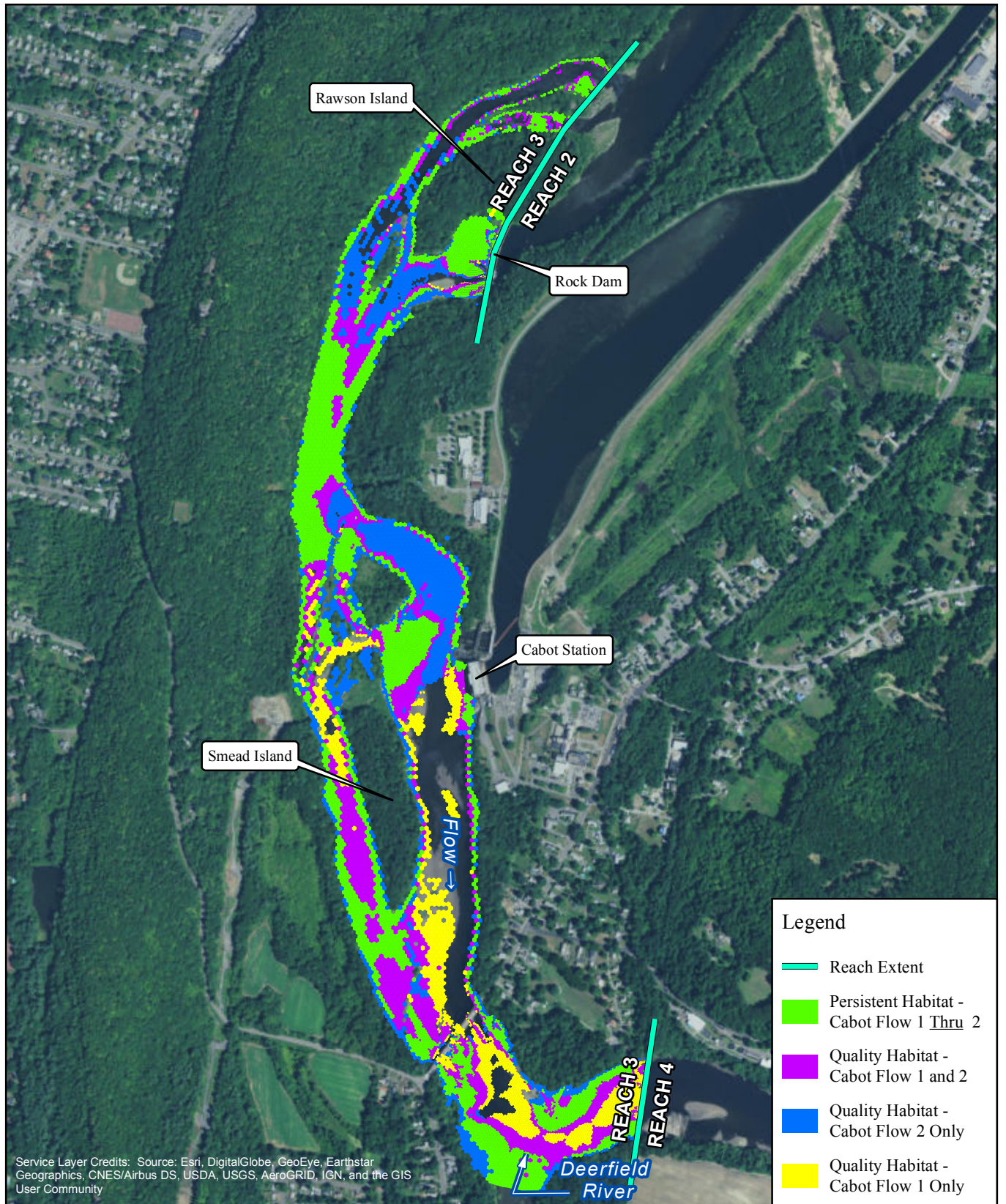

**FirstLight**  
Power Resources



FIRSTLIGHT HYDRO GENERATING COMPANY  
Northfield Mountain Pumped Storage Project No. 2485  
Turners Falls Hydroelectric Project No. 1889  
**RELICENSING STUDY 3.3.1**

0 500 1,000 2,000 Feet

**Persistent Habitat**  
Yellow Lampmussel-Juvenile  
Bypass Flow: 5000 cfs  
Cabot Flow 1: 2500 cfs  
Cabot Flow 2: 14000 cfs

Copyright © 2016 FirstLight Power Resources All rights reserved.

Path: W:\gis\studies\3\_3\_1\maps\persistent\_habitat.mxd



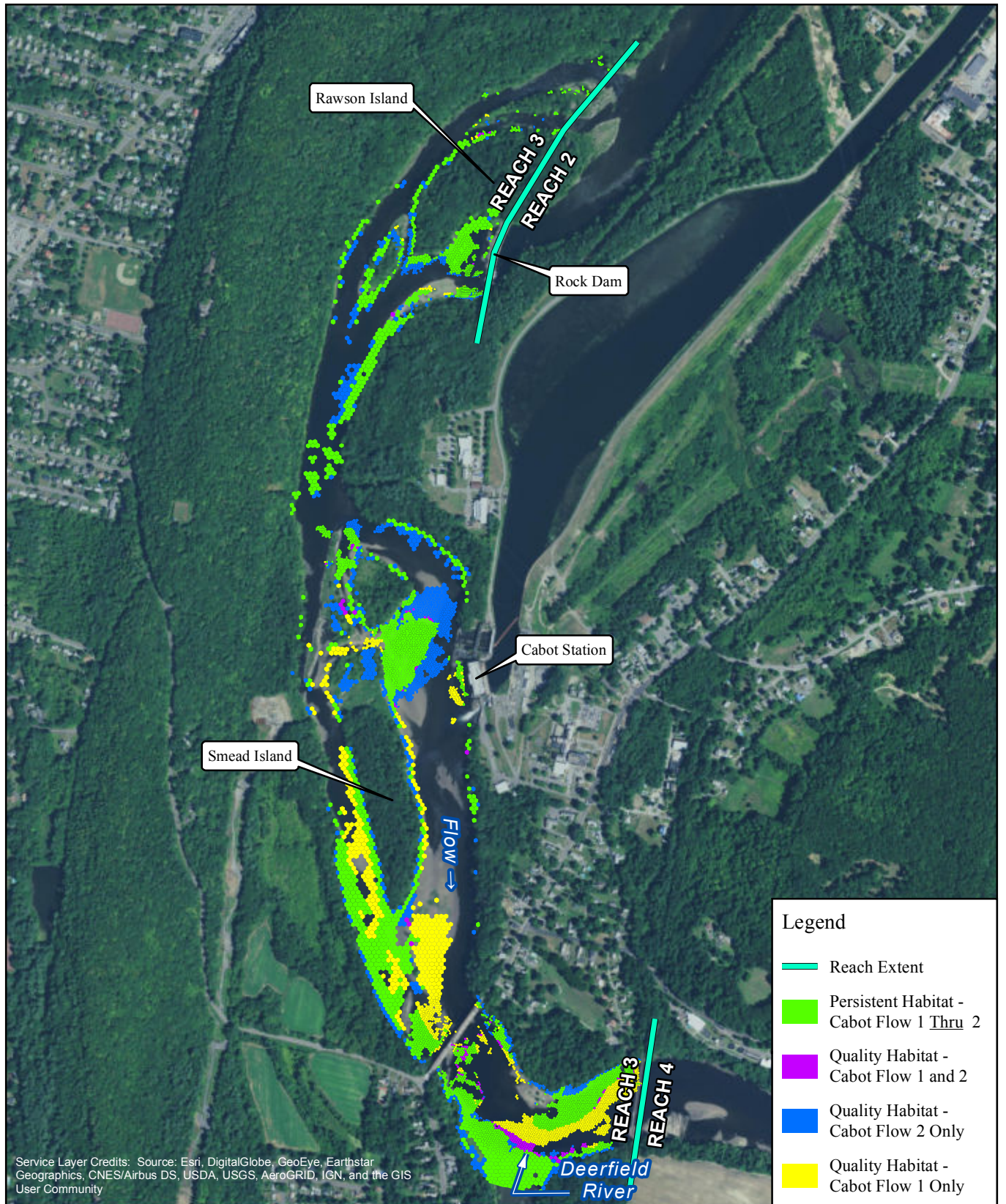

**FirstLight**  
Power Resources



FIRSTLIGHT HYDRO GENERATING COMPANY  
Northfield Mountain Pumped Storage Project No. 2485  
Turners Falls Hydroelectric Project No. 1889  
**RELICENSING STUDY 3.3.1**

0 500 1,000 2,000 Feet

**Persistent Habitat**  
Yellow Lampmussel-Juvenile  
Bypass Flow: 6500 cfs  
Cabot Flow 1: 2500 cfs  
Cabot Flow 2: 14000 cfs

Copyright © 2016 FirstLight Power Resources All rights reserved.

Path: W:\gis\studies\3\_3\_1\maps\persistent\_habitat.mxd



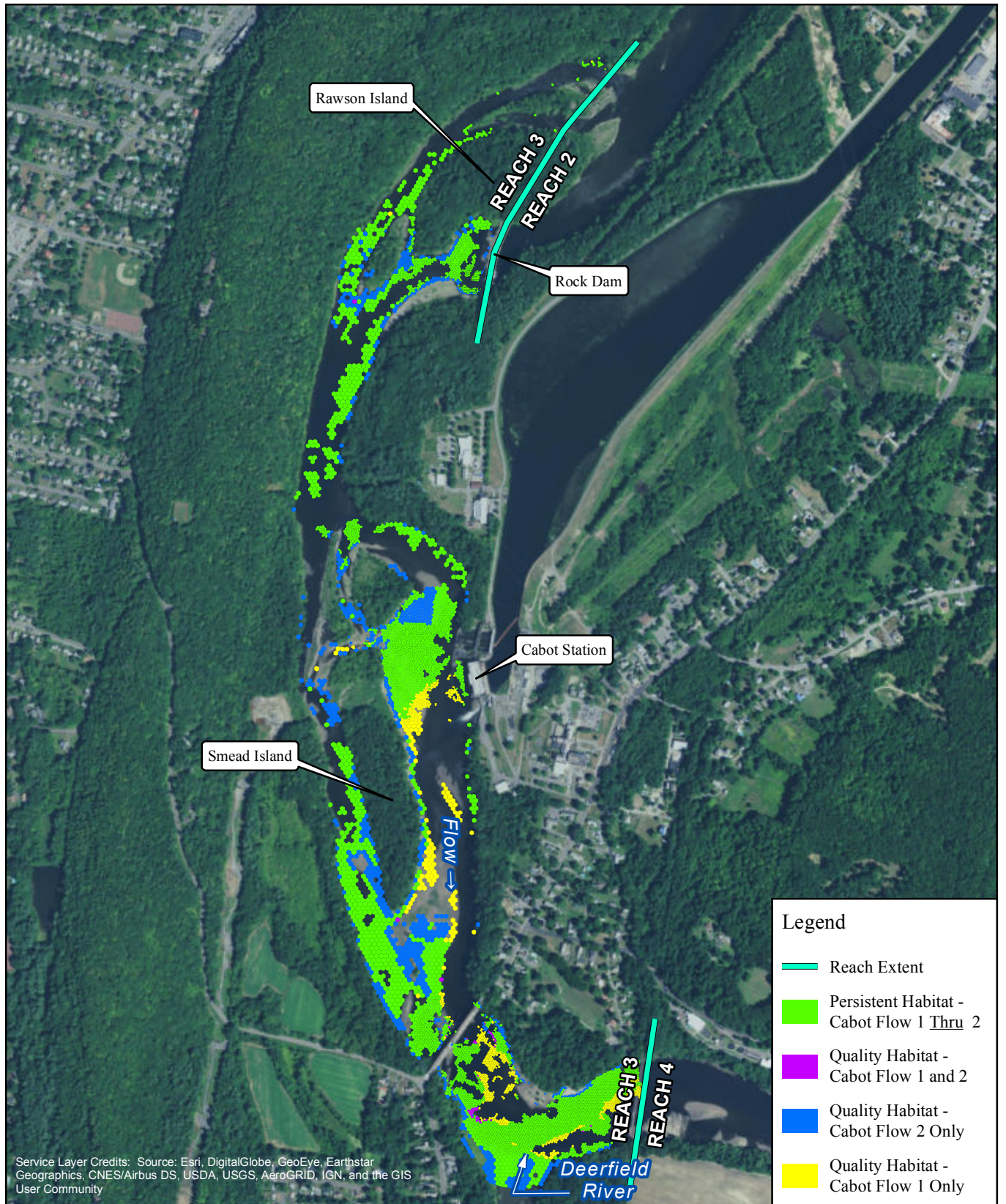

**FirstLight**  
Power Resources



FIRSTLIGHT HYDRO GENERATING COMPANY  
Northfield Mountain Pumped Storage Project No. 2485  
Turners Falls Hydroelectric Project No. 1889  
**RELICENSING STUDY 3.3.1**

0 500 1,000 2,000 Feet

**Persistent Habitat**  
Yellow Lampmussel-Juvenile  
Bypass Flow: 200 cfs  
Cabot Flow 1: 4500 cfs  
Cabot Flow 2: 9000 cfs

Copyright © 2016 FirstLight Power Resources All rights reserved.

Path: W:\gis\studies\3\_3\_1\maps\persistent\_habitat.mxd



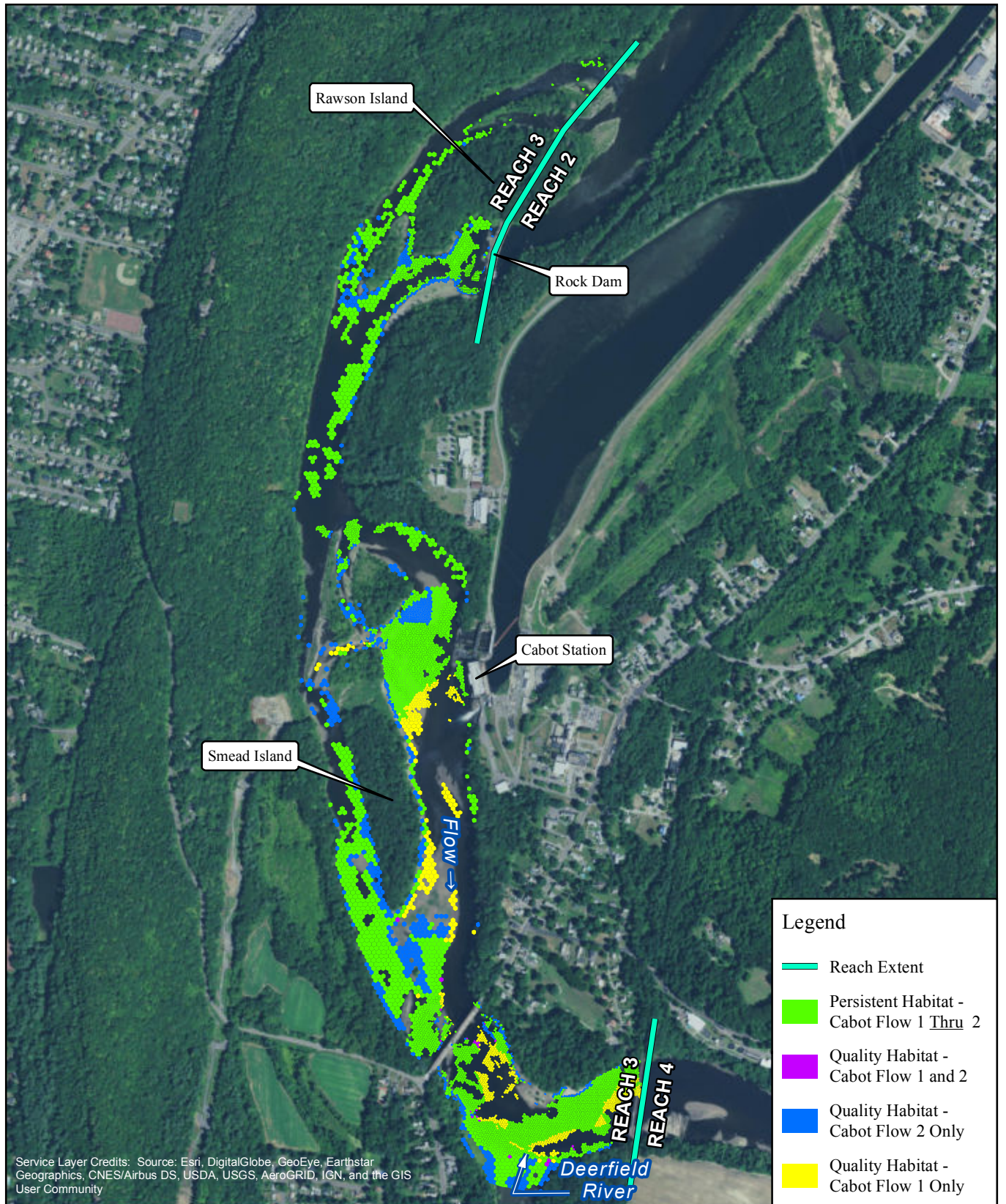

FIRSTLIGHT HYDRO GENERATING COMPANY  
 Northfield Mountain Pumped Storage Project No. 2485  
 Turners Falls Hydroelectric Project No. 1889  
 RELICENSING STUDY 3.3.1

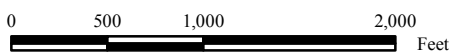

**Persistent Habitat**  
 Yellow Lampmussel-Juvenile  
 Bypass Flow: 500 cfs  
 Cabot Flow 1: 4500 cfs  
 Cabot Flow 2: 9000 cfs

Copyright © 2016 FirstLight Power Resources All rights reserved.



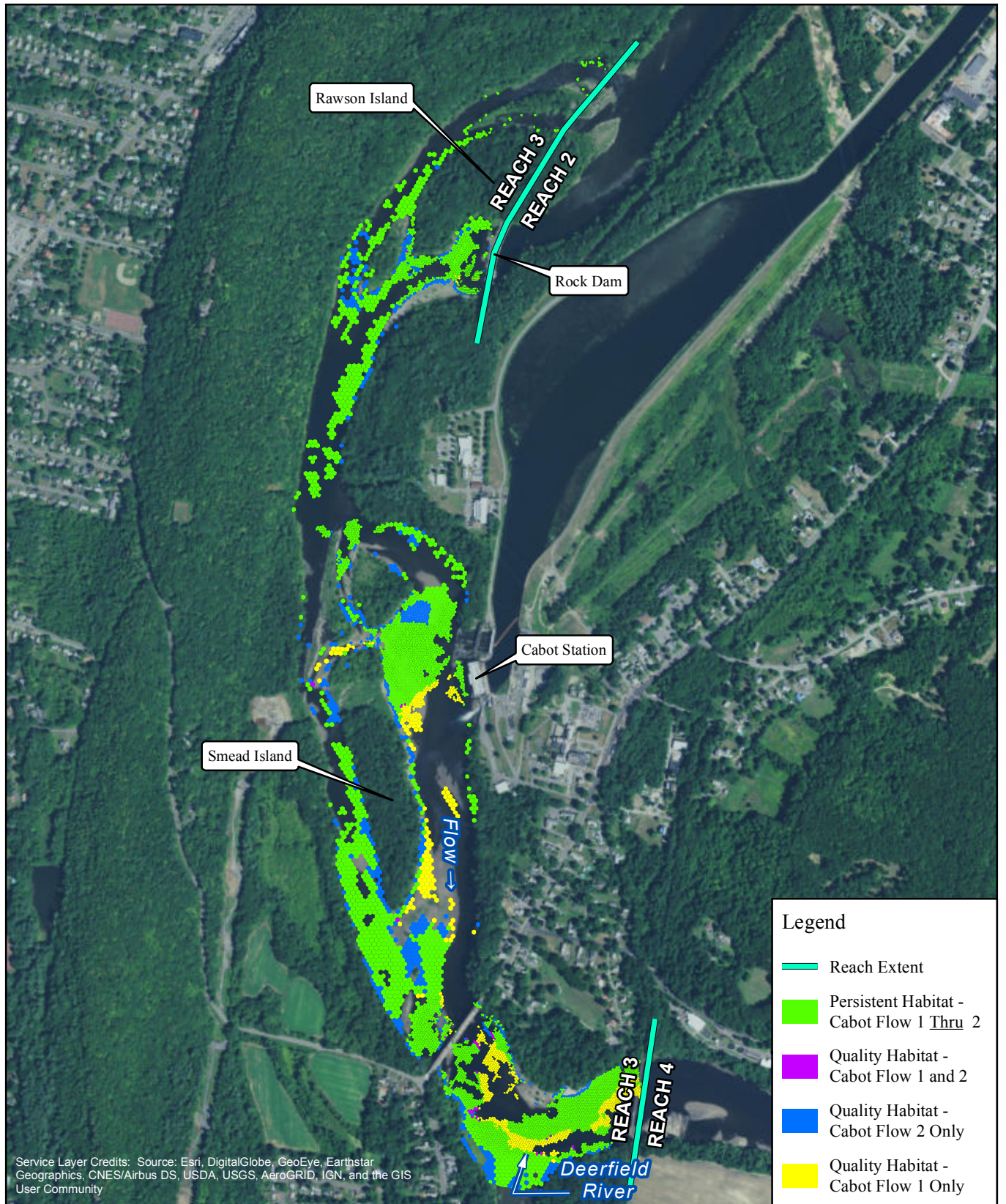

FIRSTLIGHT HYDRO GENERATING COMPANY  
 Northfield Mountain Pumped Storage Project No. 2485  
 Turners Falls Hydroelectric Project No. 1889  
 RELICENSING STUDY 3.3.1

0 500 1,000 2,000 Feet

**Persistent Habitat**  
 Yellow Lampmussel-Juvenile  
 Bypass Flow: 1000 cfs  
 Cabot Flow 1: 4500 cfs  
 Cabot Flow 2: 9000 cfs

Copyright © 2016 FirstLight Power Resources All rights reserved.



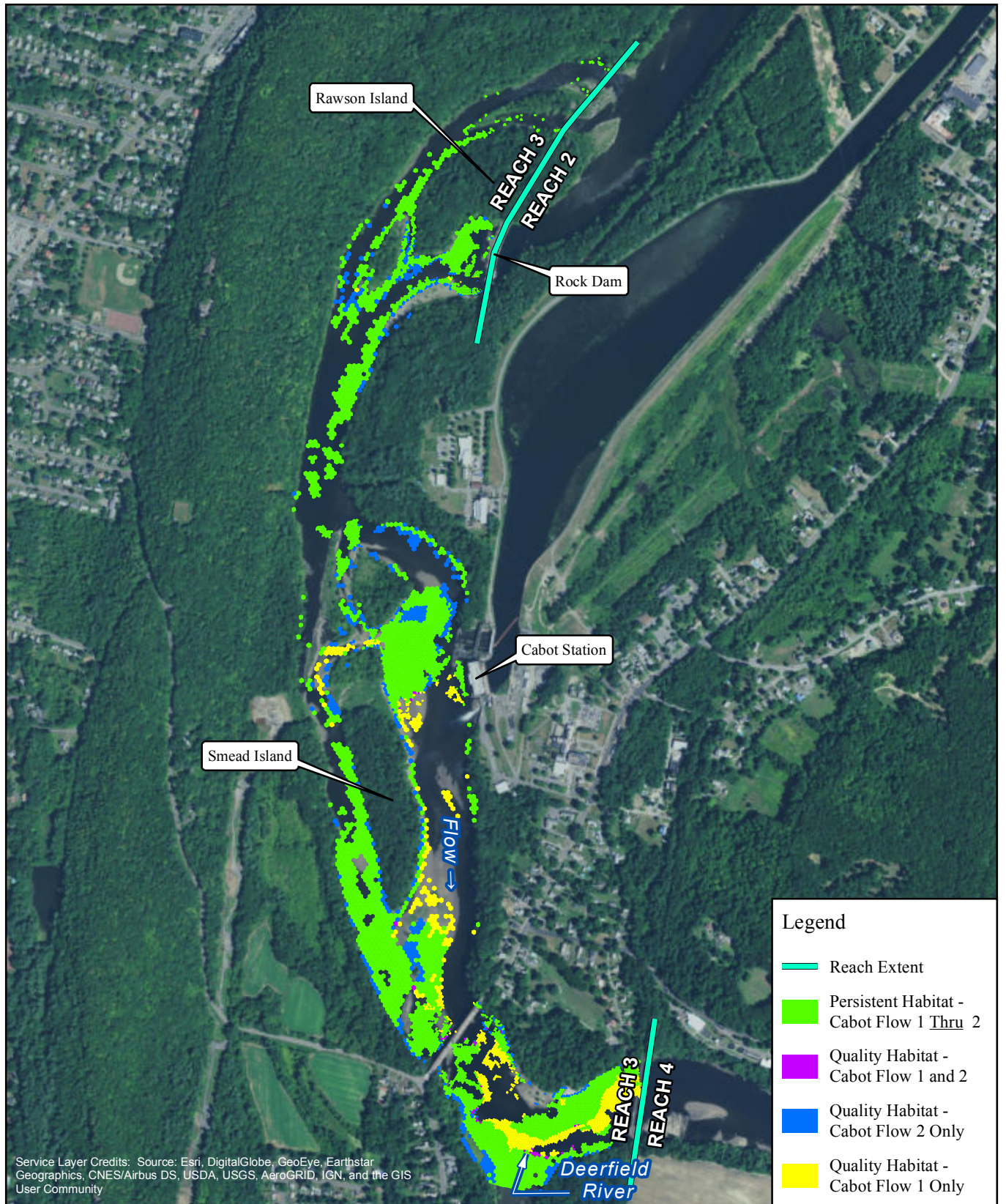

**FirstLight**  
Power Resources



FIRSTLIGHT HYDRO GENERATING COMPANY  
Northfield Mountain Pumped Storage Project No. 2485  
Turners Falls Hydroelectric Project No. 1889  
**RELICENSING STUDY 3.3.1**

0 500 1,000 2,000 Feet

**Persistent Habitat**  
Yellow Lampmussel-Juvenile  
Bypass Flow: 2000 cfs  
Cabot Flow 1: 4500 cfs  
Cabot Flow 2: 9000 cfs

Copyright © 2016 FirstLight Power Resources All rights reserved.

Path: W:\gis\studies\3\_3\_1\maps\persistent\_habitat.mxd



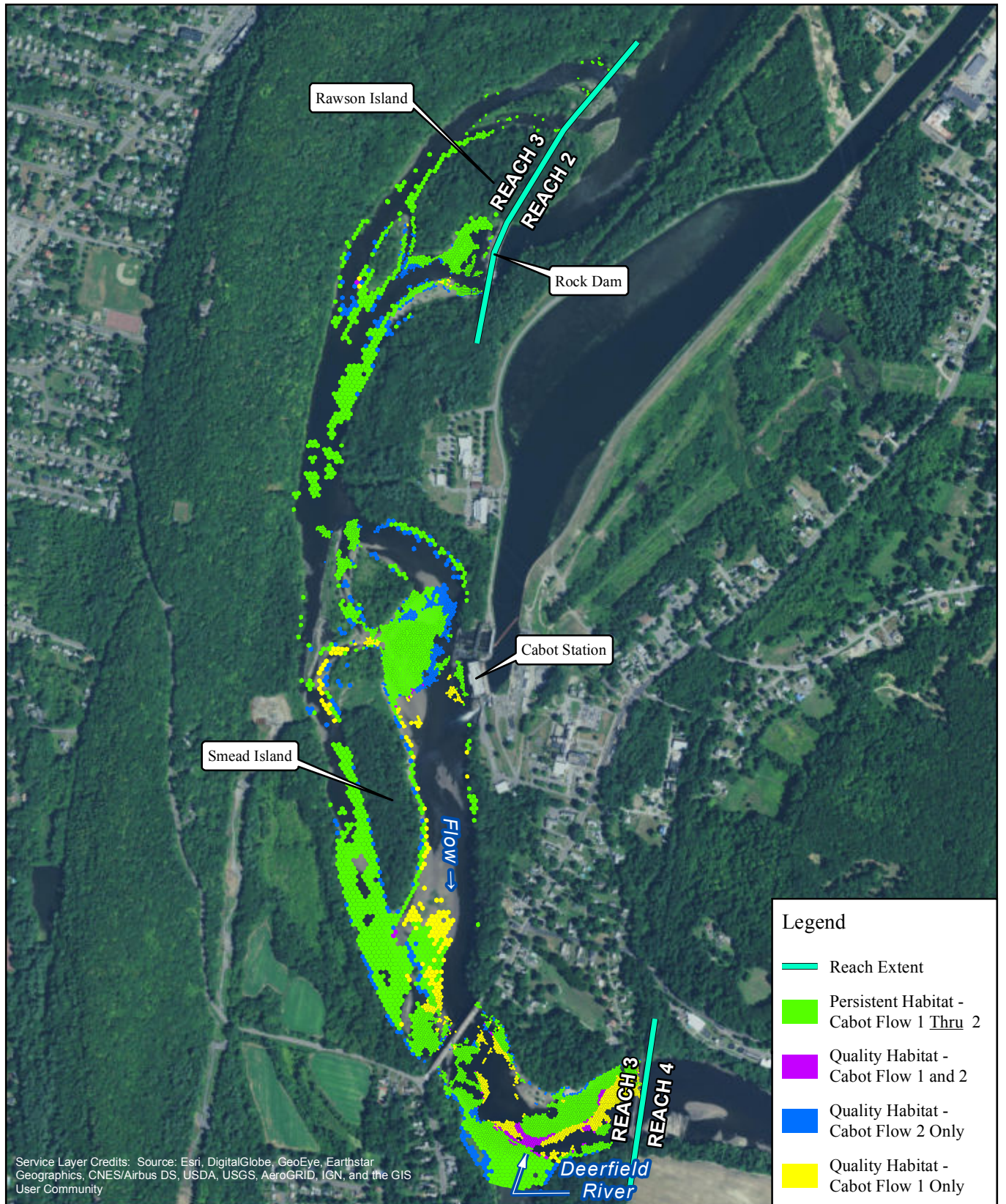

**FirstLight**  
Power Resources



FIRSTLIGHT HYDRO GENERATING COMPANY  
Northfield Mountain Pumped Storage Project No. 2485  
Turners Falls Hydroelectric Project No. 1889  
**RELICENSING STUDY 3.3.1**

0 500 1,000 2,000 Feet

**Persistent Habitat**  
Yellow Lampmussel-Juvenile  
Bypass Flow: 3000 cfs  
Cabot Flow 1: 4500 cfs  
Cabot Flow 2: 9000 cfs

Copyright © 2016 FirstLight Power Resources All rights reserved.

Path: W:\gis\studies\3\_3\_1\maps\persistent\_habitat.mxd



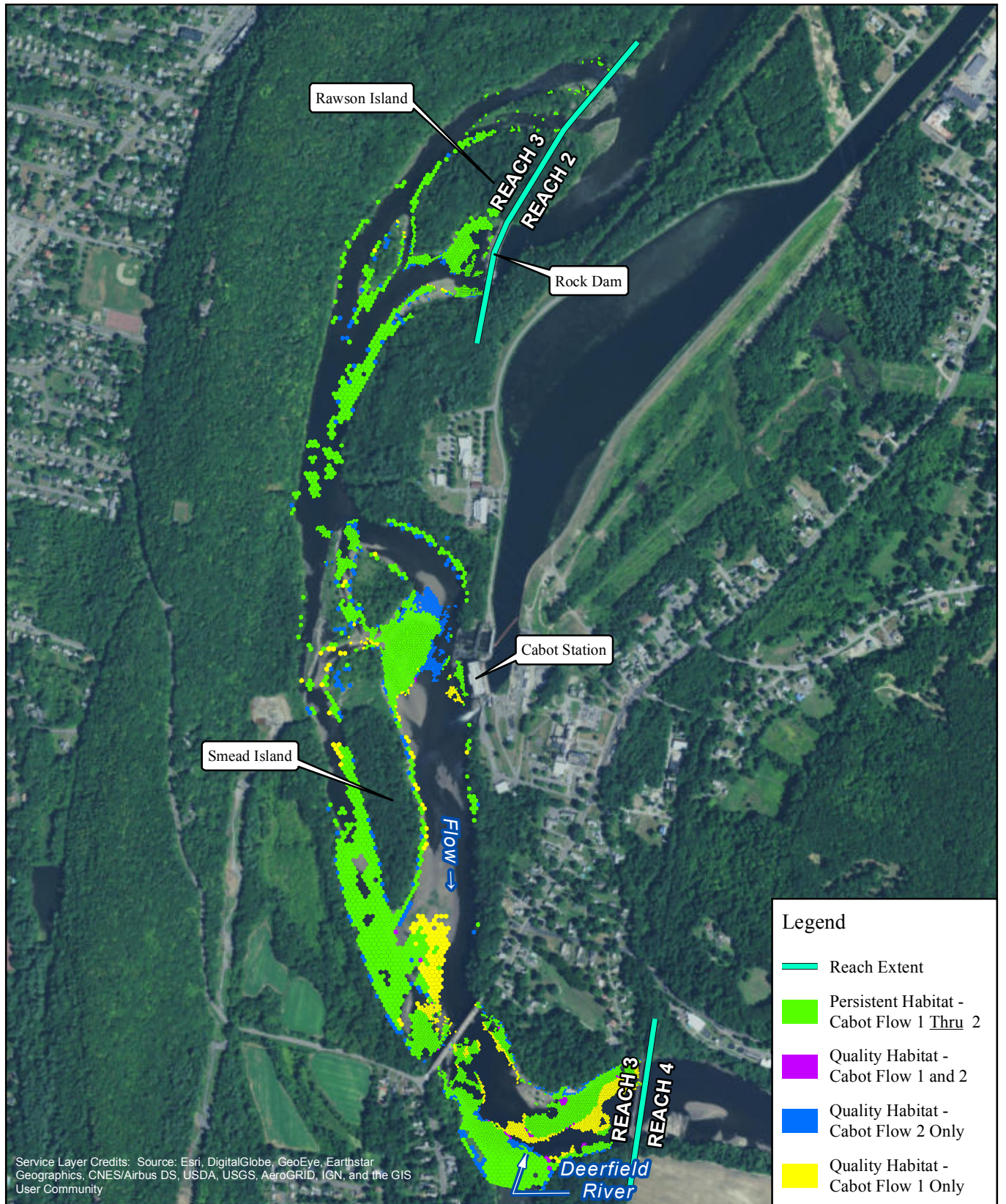

**FirstLight**  
Power Resources



FIRSTLIGHT HYDRO GENERATING COMPANY  
Northfield Mountain Pumped Storage Project No. 2485  
Turners Falls Hydroelectric Project No. 1889  
**RELICENSING STUDY 3.3.1**

0 500 1,000 2,000 Feet

**Persistent Habitat**  
Yellow Lampmussel-Juvenile  
Bypass Flow: 5000 cfs  
Cabot Flow 1: 4500 cfs  
Cabot Flow 2: 9000 cfs

Copyright © 2016 FirstLight Power Resources All rights reserved.

Path: W:\gis\studies\3\_3\_1\maps\persistent\_habitat.mxd



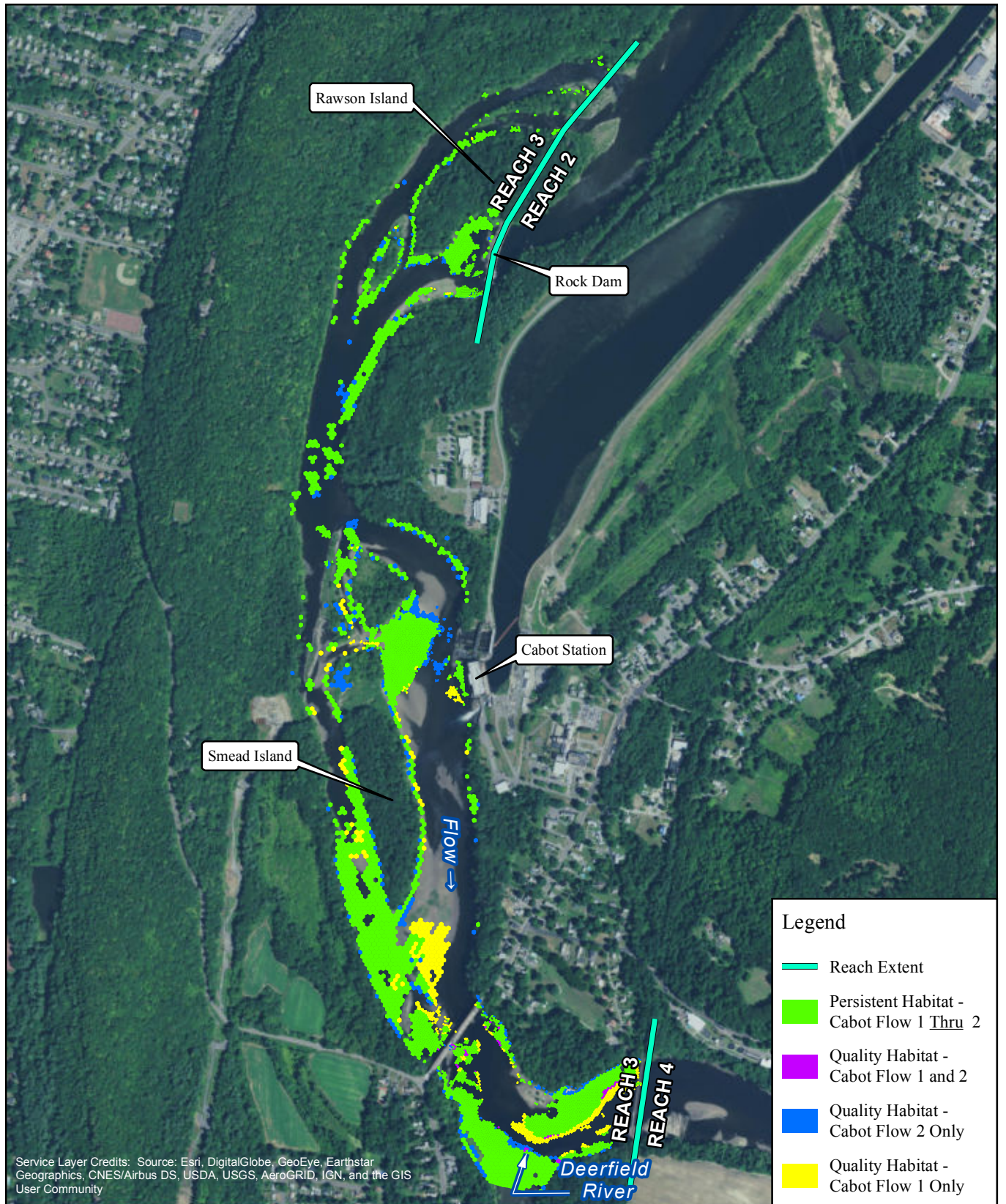

**FirstLight**  
Power Resources



FIRSTLIGHT HYDRO GENERATING COMPANY  
Northfield Mountain Pumped Storage Project No. 2485  
Turners Falls Hydroelectric Project No. 1889  
RELICENSING STUDY 3.3.1

0 500 1,000 2,000 Feet

**Persistent Habitat**  
Yellow Lampmussel-Juvenile  
Bypass Flow: 6500 cfs  
Cabot Flow 1: 4500 cfs  
Cabot Flow 2: 9000 cfs

Copyright © 2016 FirstLight Power Resources All rights reserved.

Path: W:\gis\studies\3\_3\_1\maps\persistent\_habitat.mxd



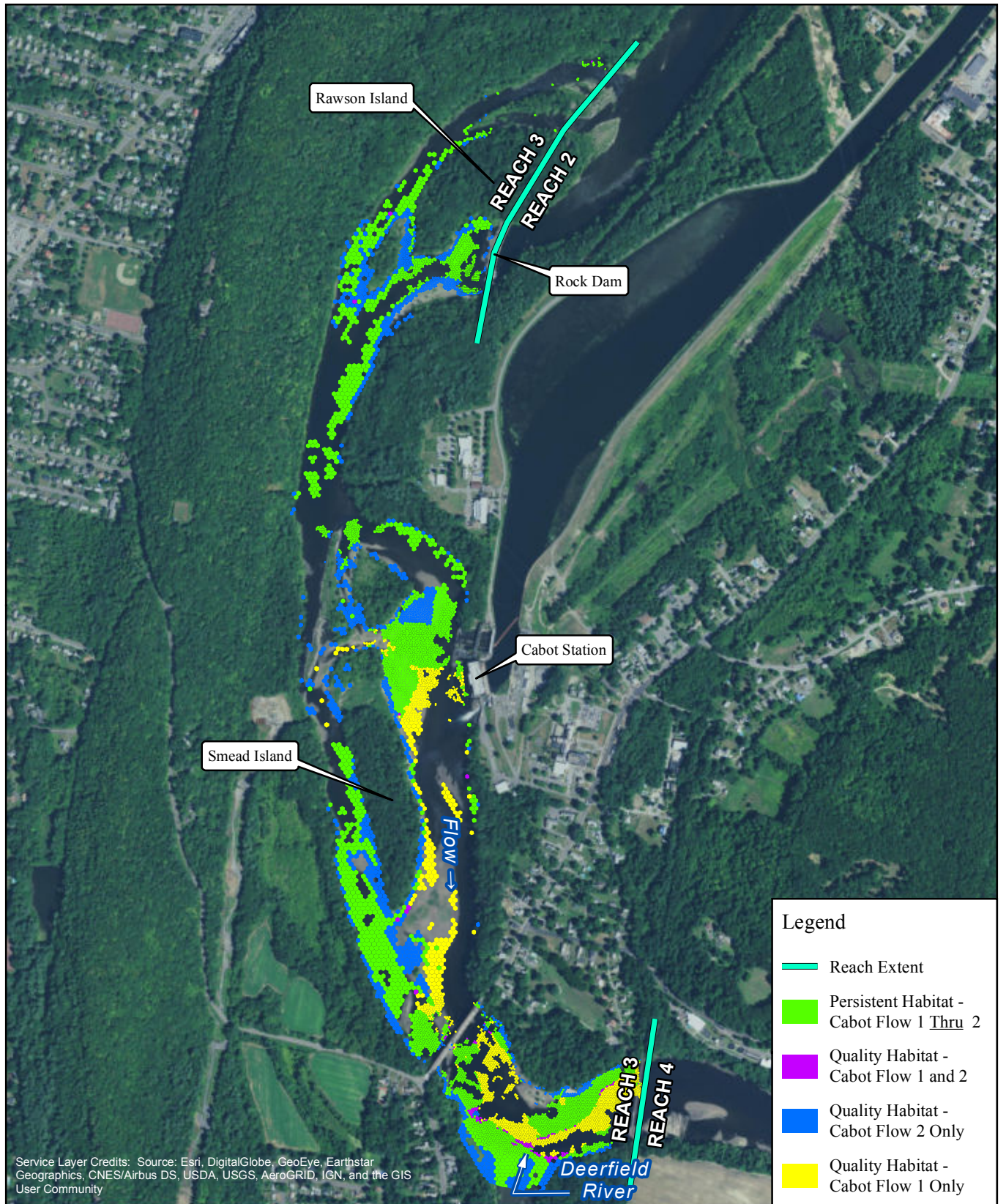

**FirstLight**  
Power Resources



FIRSTLIGHT HYDRO GENERATING COMPANY  
Northfield Mountain Pumped Storage Project No. 2485  
Turners Falls Hydroelectric Project No. 1889  
**RELICENSING STUDY 3.3.1**

0 500 1,000 2,000 Feet

**Persistent Habitat**  
Yellow Lampmussel-Juvenile  
Bypass Flow: 200 cfs  
Cabot Flow 1: 4500 cfs  
Cabot Flow 2: 14000 cfs

Copyright © 2016 FirstLight Power Resources All rights reserved.

Path: W:\gis\studies\3\_3\_1\maps\persistent\_habitat.mxd



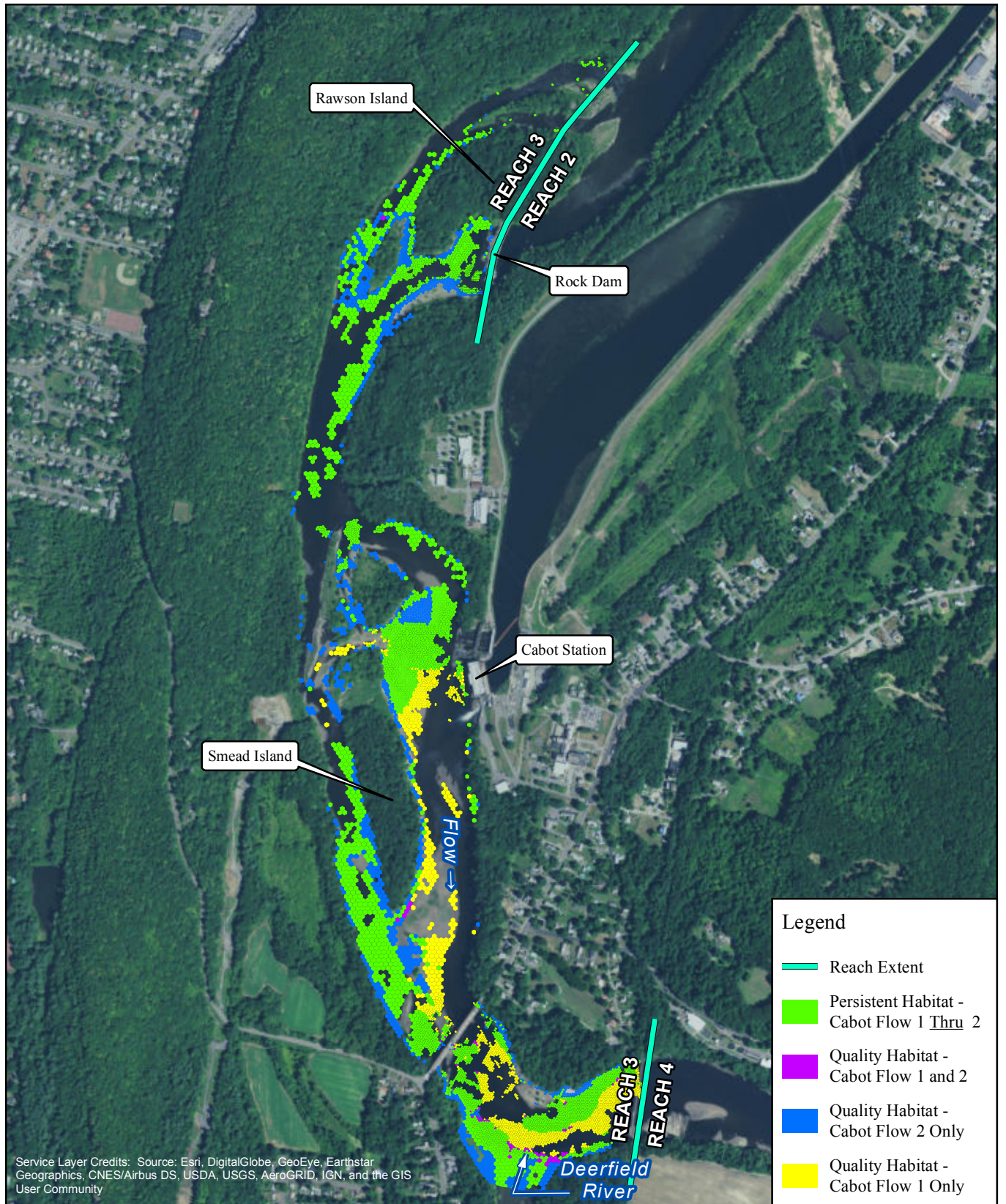

FIRSTLIGHT HYDRO GENERATING COMPANY  
 Northfield Mountain Pumped Storage Project No. 2485  
 Turners Falls Hydroelectric Project No. 1889  
 RELICENSING STUDY 3.3.1

0 500 1,000 2,000 Feet

**Persistent Habitat**  
 Yellow Lampmussel-Juvenile  
 Bypass Flow: 500 cfs  
 Cabot Flow 1: 4500 cfs  
 Cabot Flow 2: 14000 cfs

Copyright © 2016 FirstLight Power Resources All rights reserved.

Path: W:\gis\studies\3\_3\_1\maps\persistent\_habitat.mxd



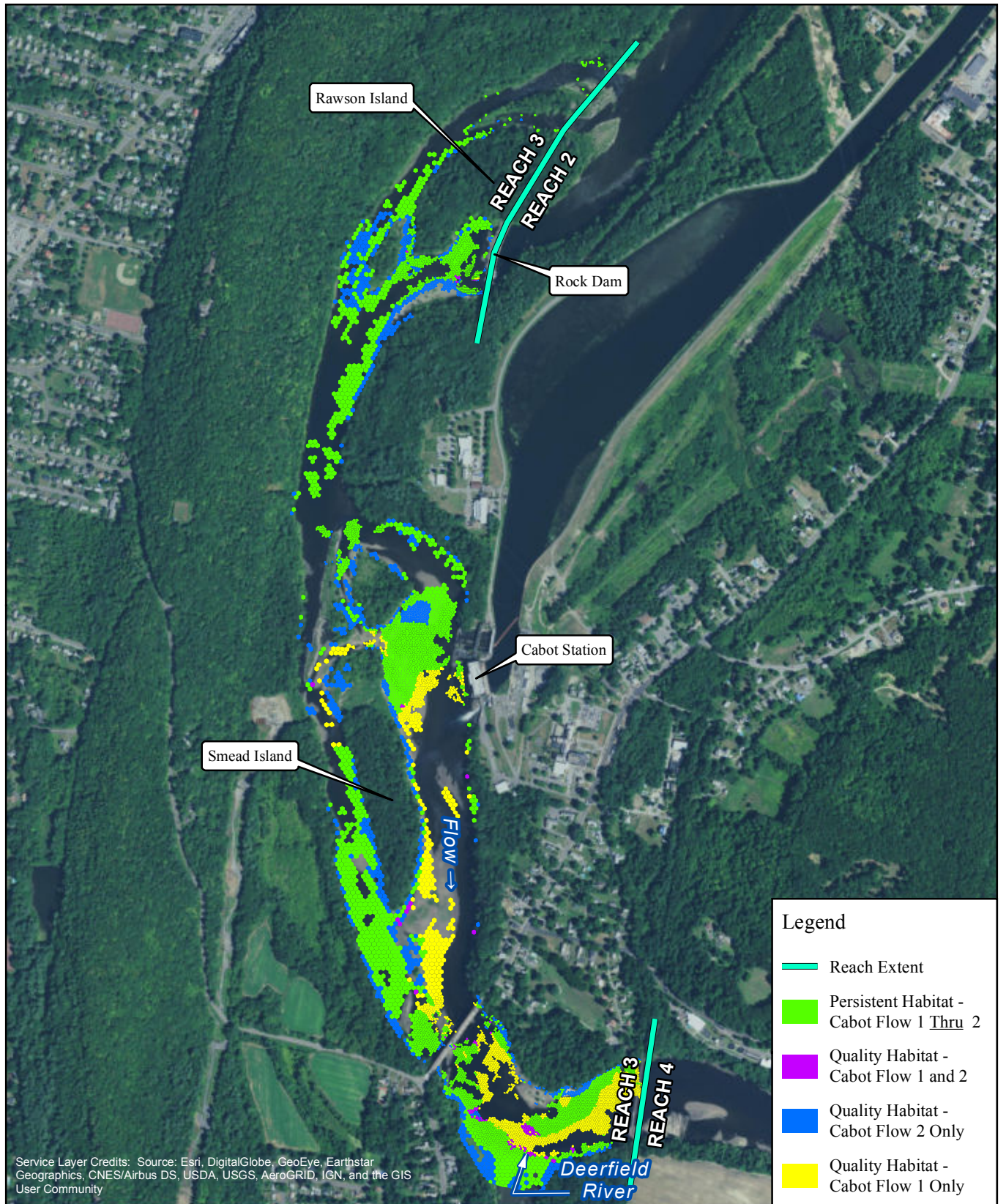

**FirstLight**  
Power Resources



FIRSTLIGHT HYDRO GENERATING COMPANY  
Northfield Mountain Pumped Storage Project No. 2485  
Turners Falls Hydroelectric Project No. 1889  
**RELICENSING STUDY 3.3.1**

0 500 1,000 2,000 Feet

**Persistent Habitat**  
Yellow Lampmussel-Juvenile  
Bypass Flow: 1000 cfs  
Cabot Flow 1: 4500 cfs  
Cabot Flow 2: 14000 cfs

Copyright © 2016 FirstLight Power Resources All rights reserved.

Path: W:\gis\studies\3\_3\_1\maps\persistent\_habitat.mxd



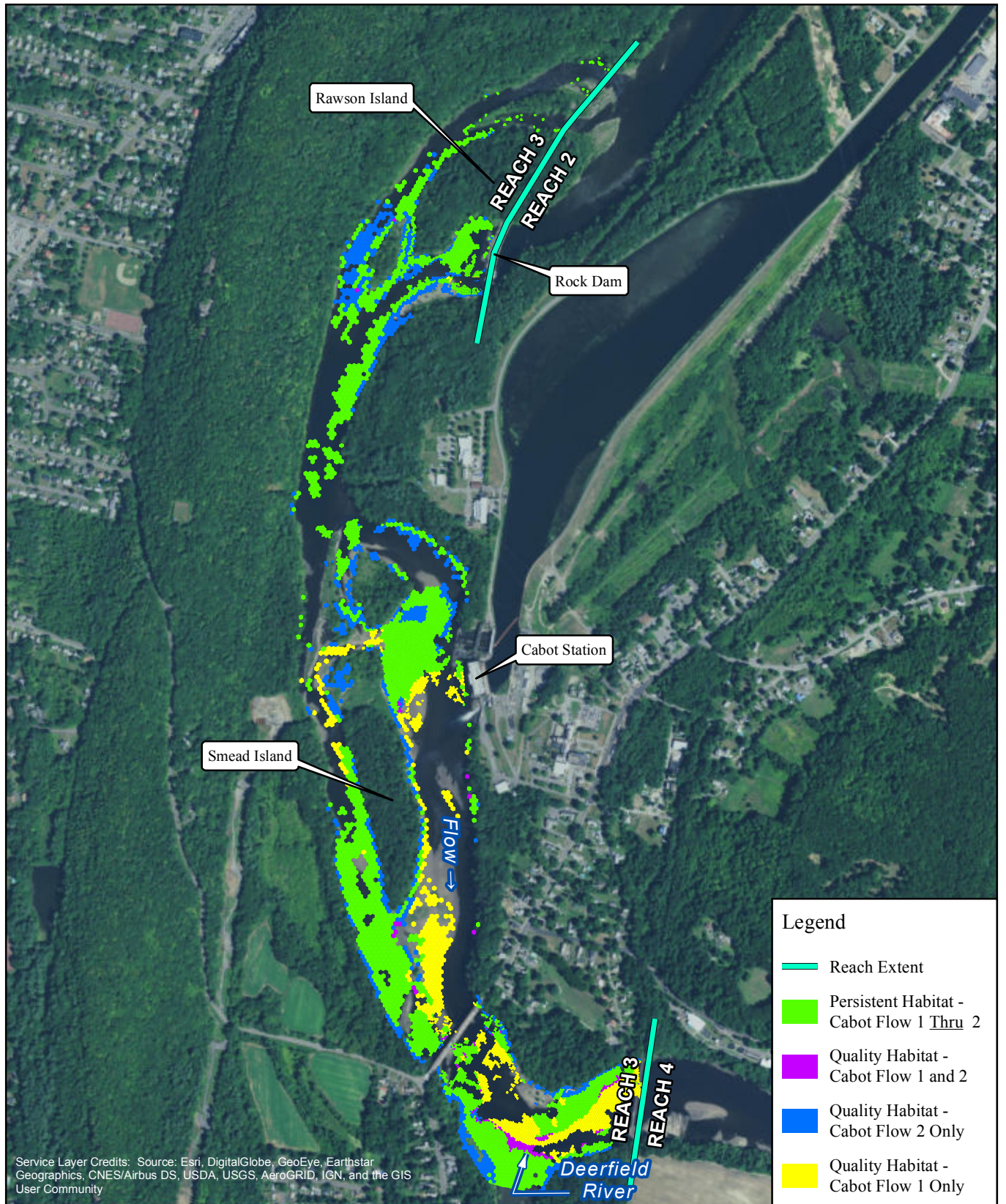

**FirstLight**  
Power Resources



FIRSTLIGHT HYDRO GENERATING COMPANY  
Northfield Mountain Pumped Storage Project No. 2485  
Turners Falls Hydroelectric Project No. 1889  
**RELICENSING STUDY 3.3.1**

0 500 1,000 2,000 Feet

**Persistent Habitat**  
Yellow Lampmussel-Juvenile  
Bypass Flow: 2000 cfs  
Cabot Flow 1: 4500 cfs  
Cabot Flow 2: 14000 cfs

Copyright © 2016 FirstLight Power Resources All rights reserved.

Path: W:\gis\studies\3\_3\_1\maps\persistent\_habitat.mxd



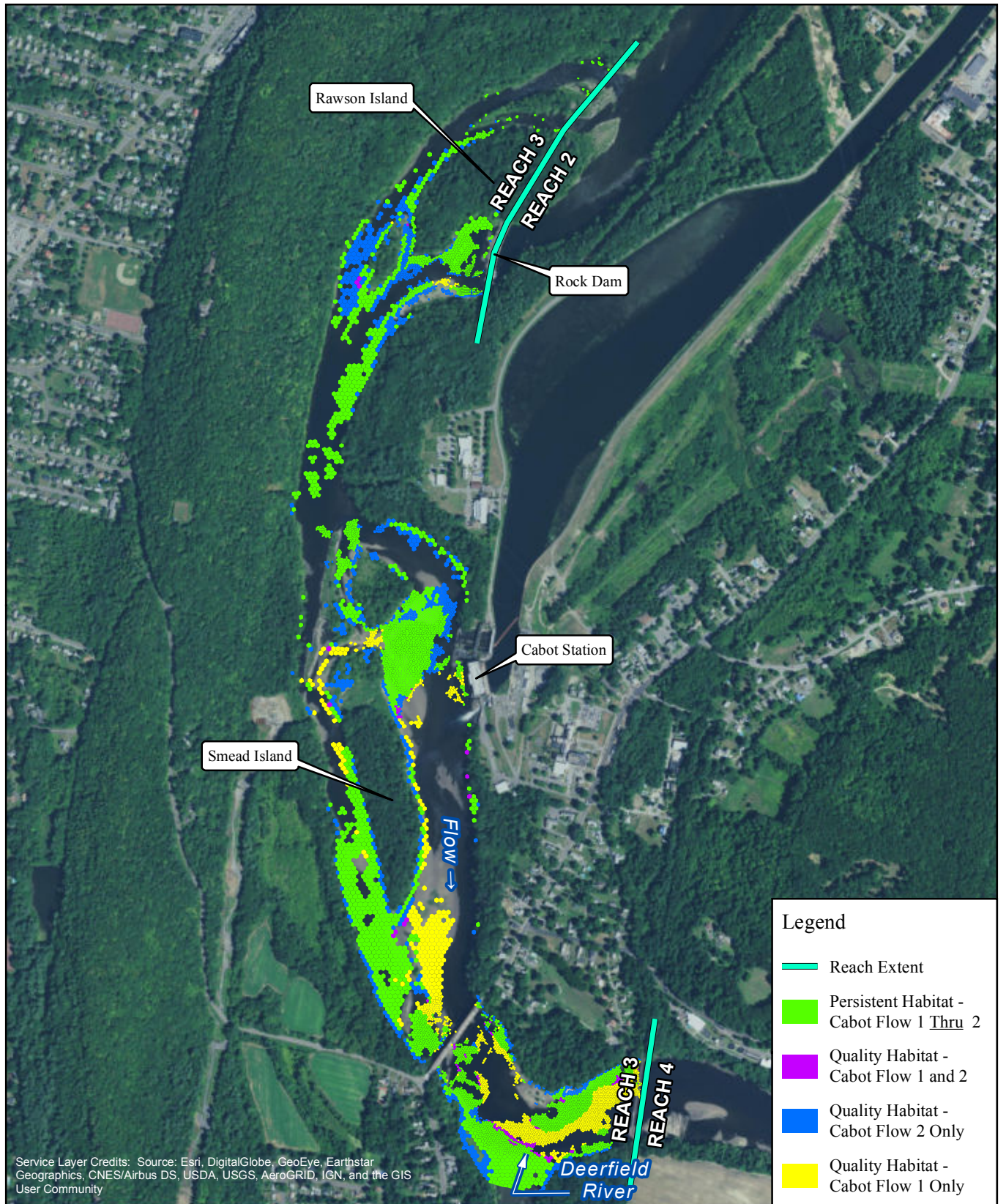

**FirstLight**  
Power Resources



FIRSTLIGHT HYDRO GENERATING COMPANY  
Northfield Mountain Pumped Storage Project No. 2485  
Turners Falls Hydroelectric Project No. 1889  
**RELICENSING STUDY 3.3.1**

0 500 1,000 2,000 Feet

**Persistent Habitat**  
Yellow Lampmussel-Juvenile  
Bypass Flow: 3000 cfs  
Cabot Flow 1: 4500 cfs  
Cabot Flow 2: 14000 cfs

Copyright © 2016 FirstLight Power Resources All rights reserved.

Path: W:\gis\studies\3\_3\_1\maps\persistent\_habitat.mxd



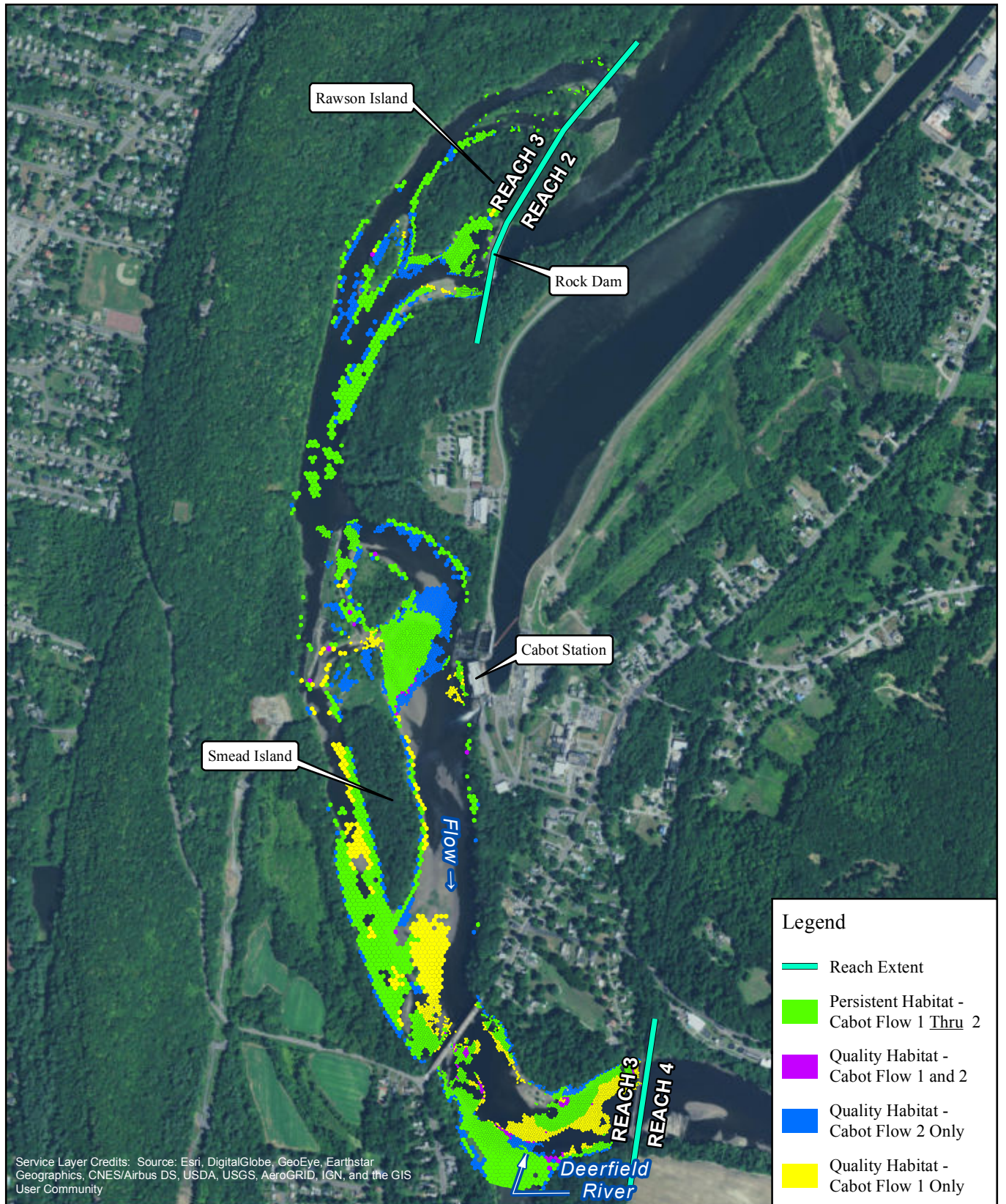

**FirstLight**  
Power Resources



FIRSTLIGHT HYDRO GENERATING COMPANY  
Northfield Mountain Pumped Storage Project No. 2485  
Turners Falls Hydroelectric Project No. 1889  
**RELICENSING STUDY 3.3.1**

0 500 1,000 2,000 Feet

**Persistent Habitat**  
Yellow Lampmussel-Juvenile  
Bypass Flow: 5000 cfs  
Cabot Flow 1: 4500 cfs  
Cabot Flow 2: 14000 cfs

Copyright © 2016 FirstLight Power Resources All rights reserved.

Path: W:\gis\studies\3\_3\_1\maps\persistent\_habitat.mxd



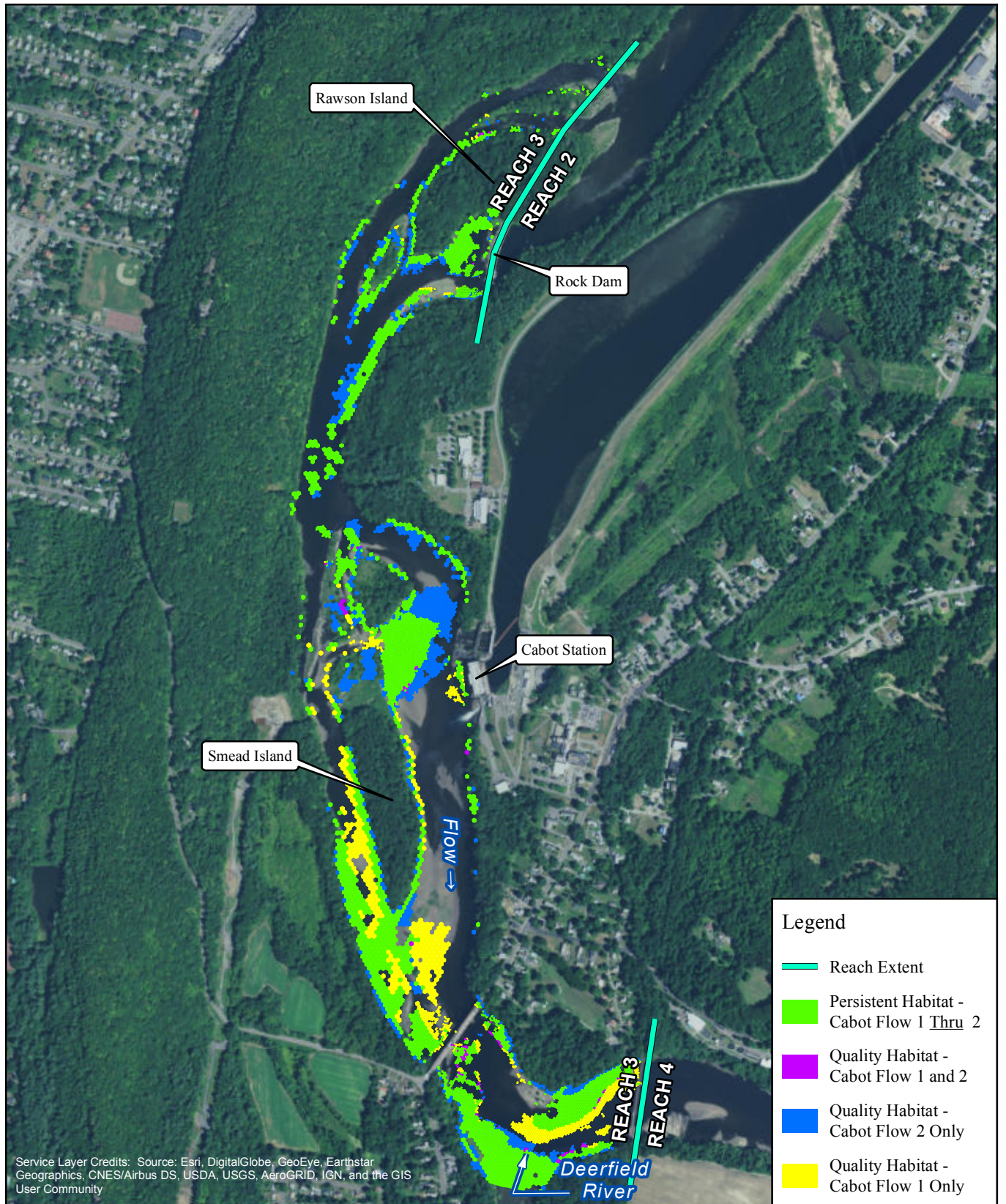

**FirstLight**  
Power Resources



FIRSTLIGHT HYDRO GENERATING COMPANY  
Northfield Mountain Pumped Storage Project No. 2485  
Turners Falls Hydroelectric Project No. 1889  
**RELICENSING STUDY 3.3.1**

0 500 1,000 2,000 Feet

**Persistent Habitat**  
Yellow Lampmussel-Juvenile  
Bypass Flow: 6500 cfs  
Cabot Flow 1: 4500 cfs  
Cabot Flow 2: 14000 cfs

Copyright © 2016 FirstLight Power Resources All rights reserved.

Path: W:\gis\studies\3\_3\_1\maps\persistent\_habitat.mxd



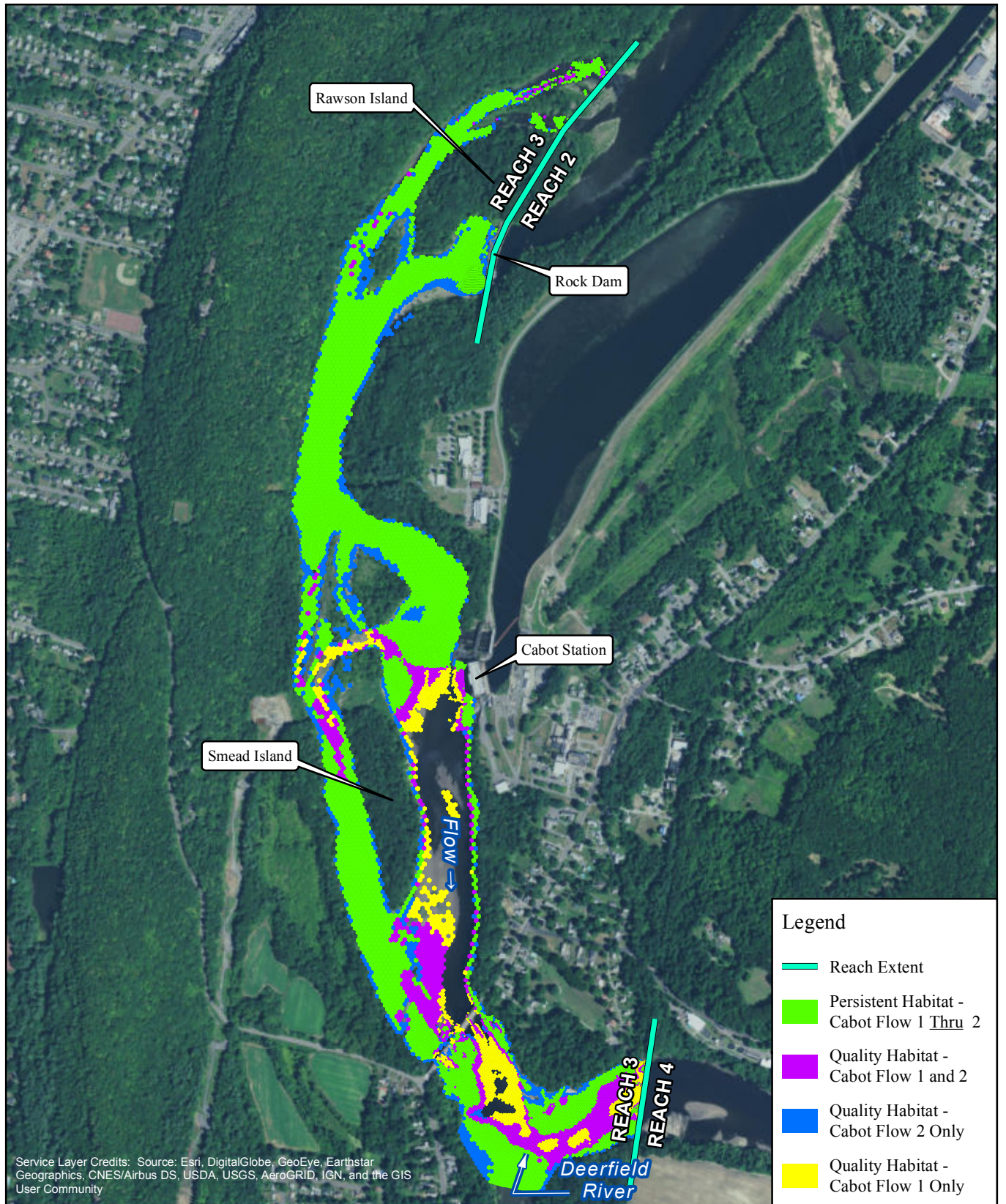

FIRSTLIGHT HYDRO GENERATING COMPANY  
 Northfield Mountain Pumped Storage Project No. 2485  
 Turners Falls Hydroelectric Project No. 1889  
 RELICENSING STUDY 3.3.1

0 500 1,000 2,000 Feet

Persistent Habitat  
 Yellow Lampmussel-Juvenile  
 Bypass Flow: 200 cfs  
 Cabot Flow 1: 7000 cfs  
 Cabot Flow 2: 14000 cfs

Copyright © 2016 FirstLight Power Resources All rights reserved.



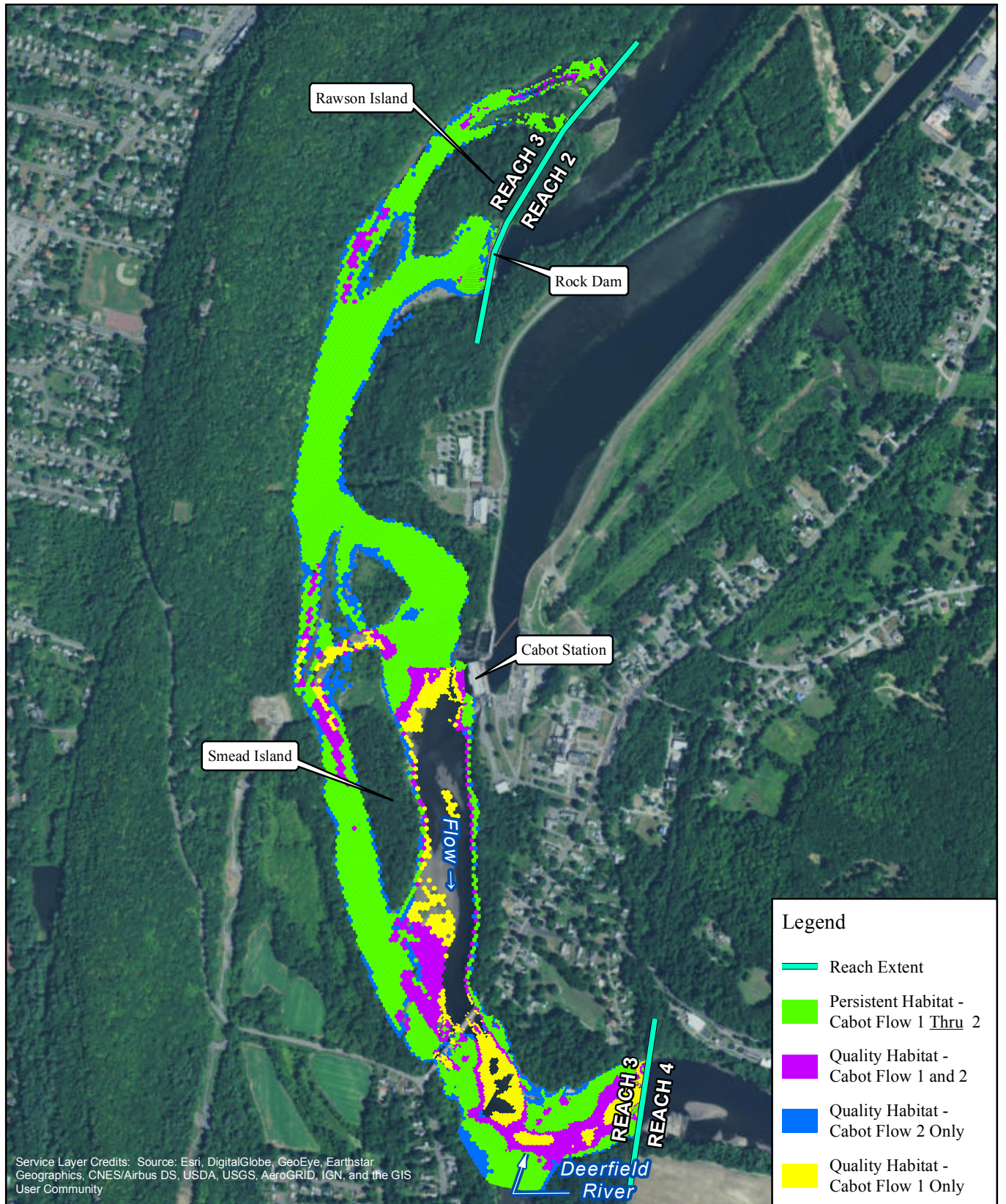

**FirstLight**  
Power Resources



FIRSTLIGHT HYDRO GENERATING COMPANY  
Northfield Mountain Pumped Storage Project No. 2485  
Turners Falls Hydroelectric Project No. 1889  
**RELICENSING STUDY 3.3.1**

0 500 1,000 2,000 Feet

**Persistent Habitat**  
Yellow Lampmussel-Juvenile  
Bypass Flow: 500 cfs  
Cabot Flow 1: 7000 cfs  
Cabot Flow 2: 14000 cfs

Copyright © 2016 FirstLight Power Resources All rights reserved.

Path: W:\gis\studies\3\_3\_1\maps\persistent\_habitat.mxd



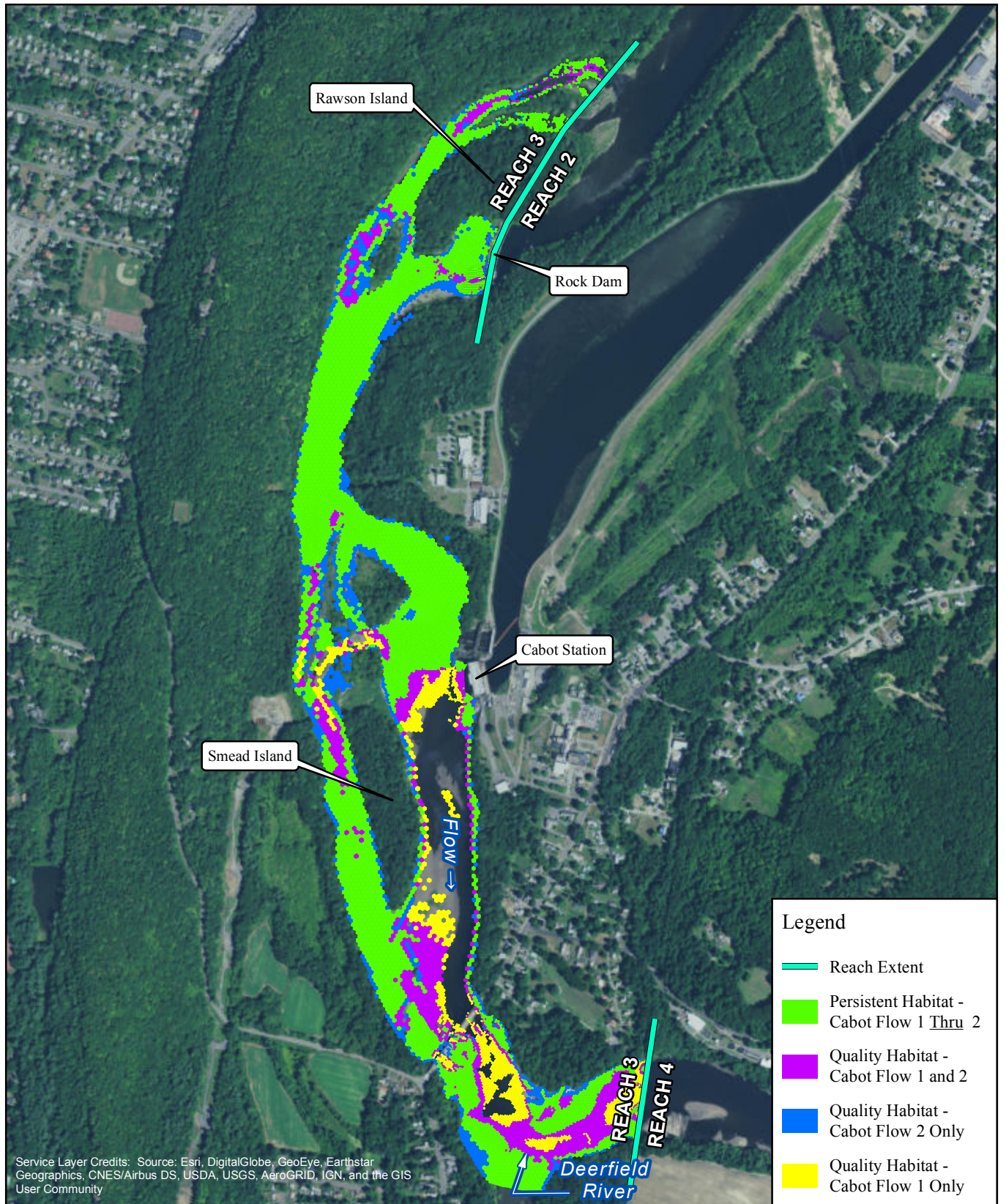

**FirstLight**  
Power Resources



FIRSTLIGHT HYDRO GENERATING COMPANY  
Northfield Mountain Pumped Storage Project No. 2485  
Turners Falls Hydroelectric Project No. 1889  
**RELICENSING STUDY 3.3.1**

0 500 1,000 2,000 Feet

**Persistent Habitat**  
Yellow Lampmussel-Juvenile  
Bypass Flow: 1000 cfs  
Cabot Flow 1: 7000 cfs  
Cabot Flow 2: 14000 cfs

Copyright © 2016 FirstLight Power Resources All rights reserved.

Path: W:\gis\studies\3\_3\_1\maps\persistent\_habitat.mxd



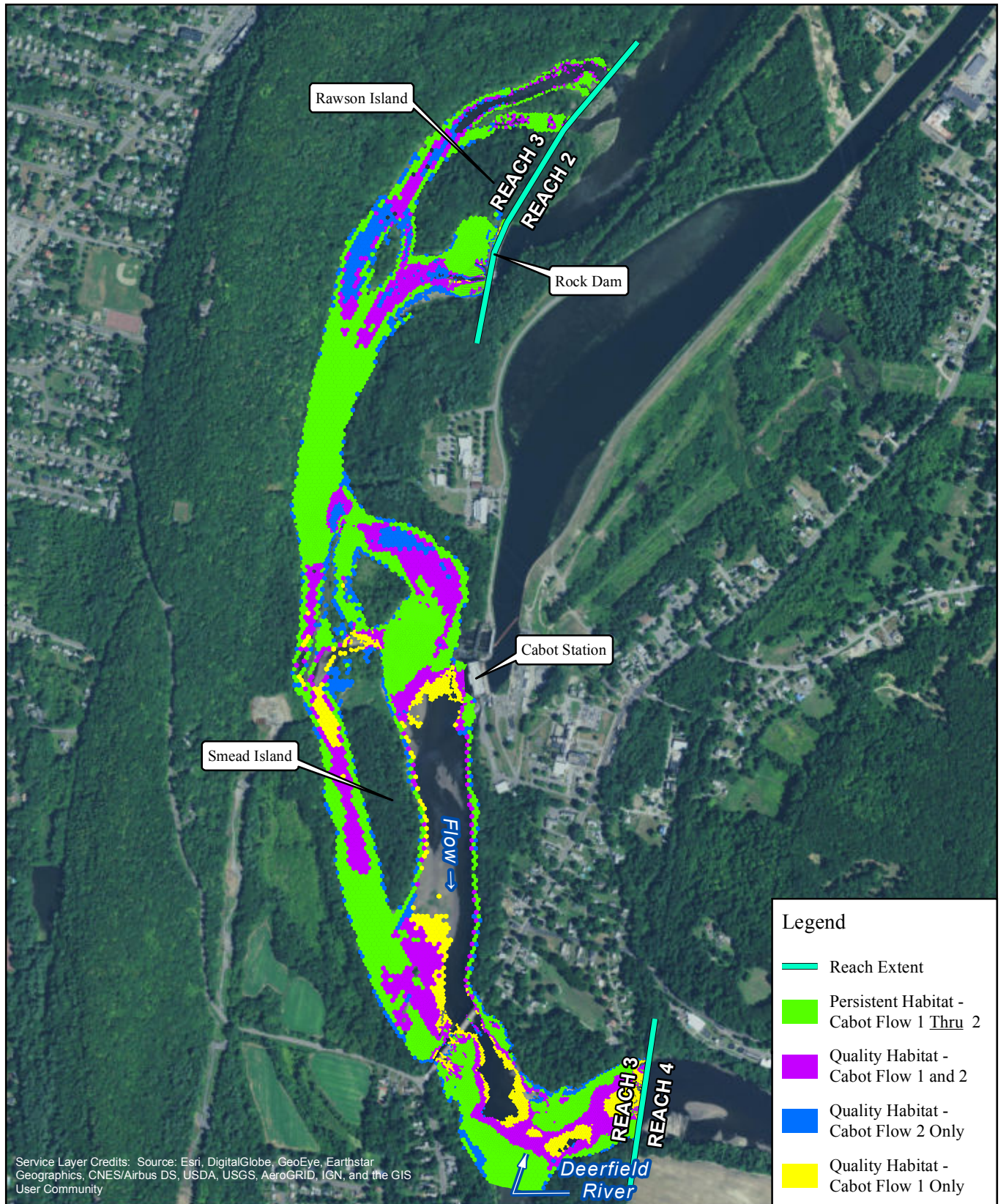

**FirstLight**  
Power Resources



FIRSTLIGHT HYDRO GENERATING COMPANY  
Northfield Mountain Pumped Storage Project No. 2485  
Turners Falls Hydroelectric Project No. 1889  
**RELICENSING STUDY 3.3.1**

0 500 1,000 2,000 Feet

**Persistent Habitat**  
Yellow Lampmussel-Juvenile  
Bypass Flow: 3000 cfs  
Cabot Flow 1: 7000 cfs  
Cabot Flow 2: 14000 cfs

Copyright © 2016 FirstLight Power Resources All rights reserved.

Path: W:\gis\studies\3\_3\_1\maps\persistent\_habitat.mxd



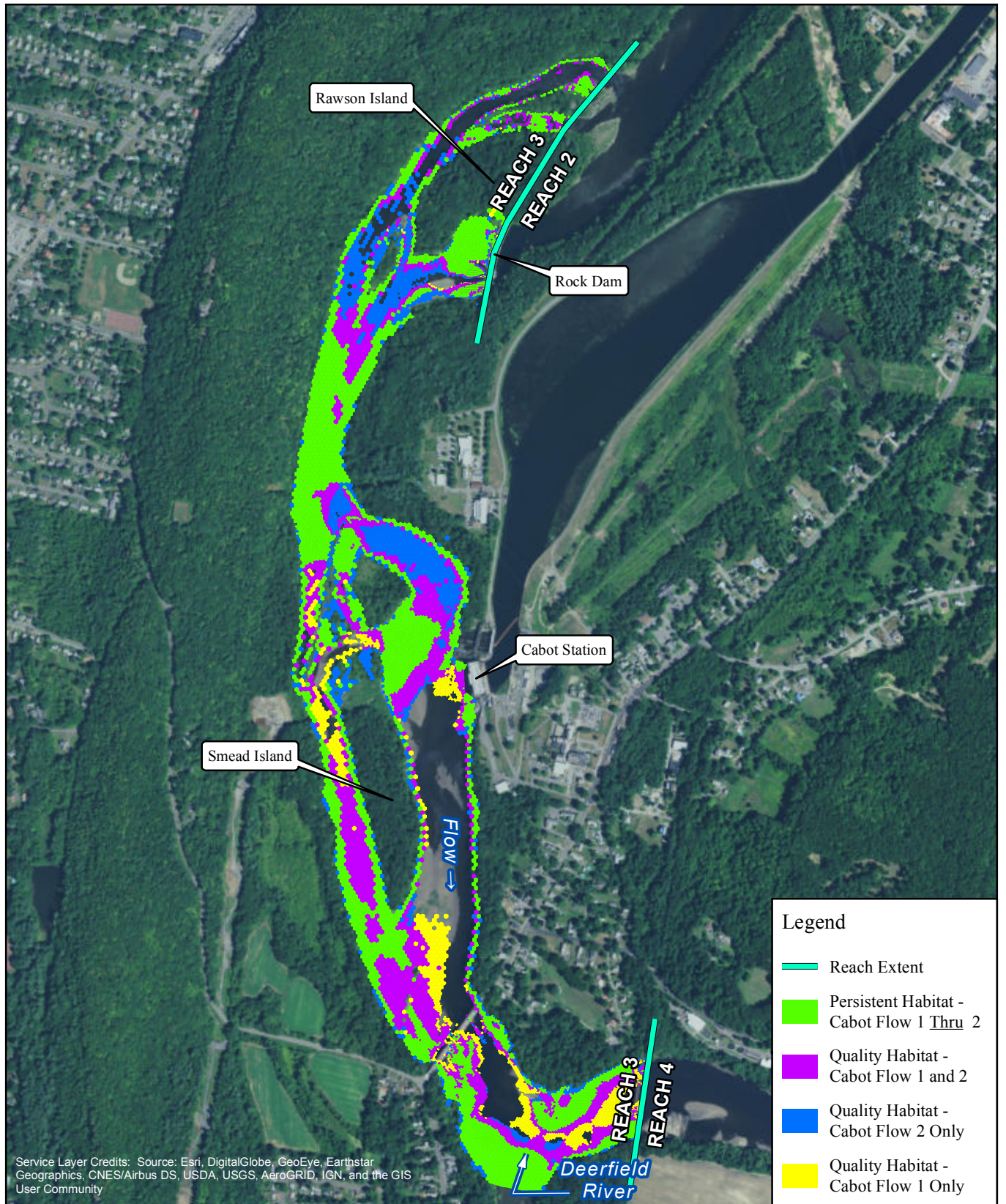

FIRSTLIGHT HYDRO GENERATING COMPANY  
 Northfield Mountain Pumped Storage Project No. 2485  
 Turners Falls Hydroelectric Project No. 1889  
 RELICENSING STUDY 3.3.1

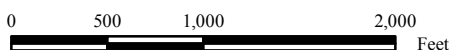

Persistent Habitat  
 Yellow Lampmussel-Juvenile  
 Bypass Flow: 5000 cfs  
 Cabot Flow 1: 7000 cfs  
 Cabot Flow 2: 14000 cfs

Copyright © 2016 FirstLight Power Resources All rights reserved.



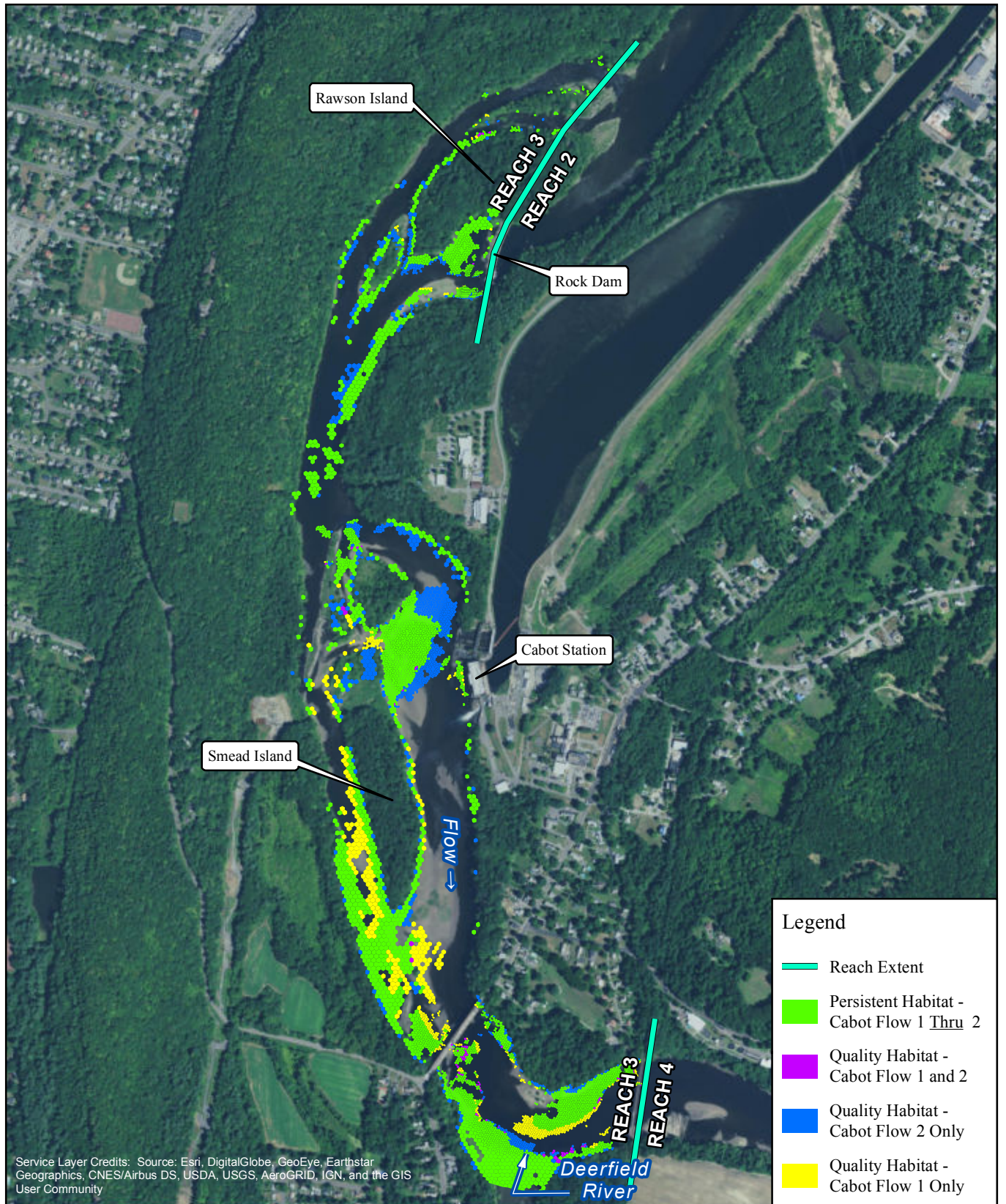

**FirstLight**  
Power Resources



FIRSTLIGHT HYDRO GENERATING COMPANY  
Northfield Mountain Pumped Storage Project No. 2485  
Turners Falls Hydroelectric Project No. 1889  
**RELICENSING STUDY 3.3.1**

0 500 1,000 2,000 Feet

**Persistent Habitat**  
Yellow Lampmussel-Juvenile  
Bypass Flow: 6500 cfs  
Cabot Flow 1: 7000 cfs  
Cabot Flow 2: 14000 cfs

Copyright © 2016 FirstLight Power Resources All rights reserved.

Path: W:\gis\studies\3\_3\_1\maps\persistent\_habitat.mxd



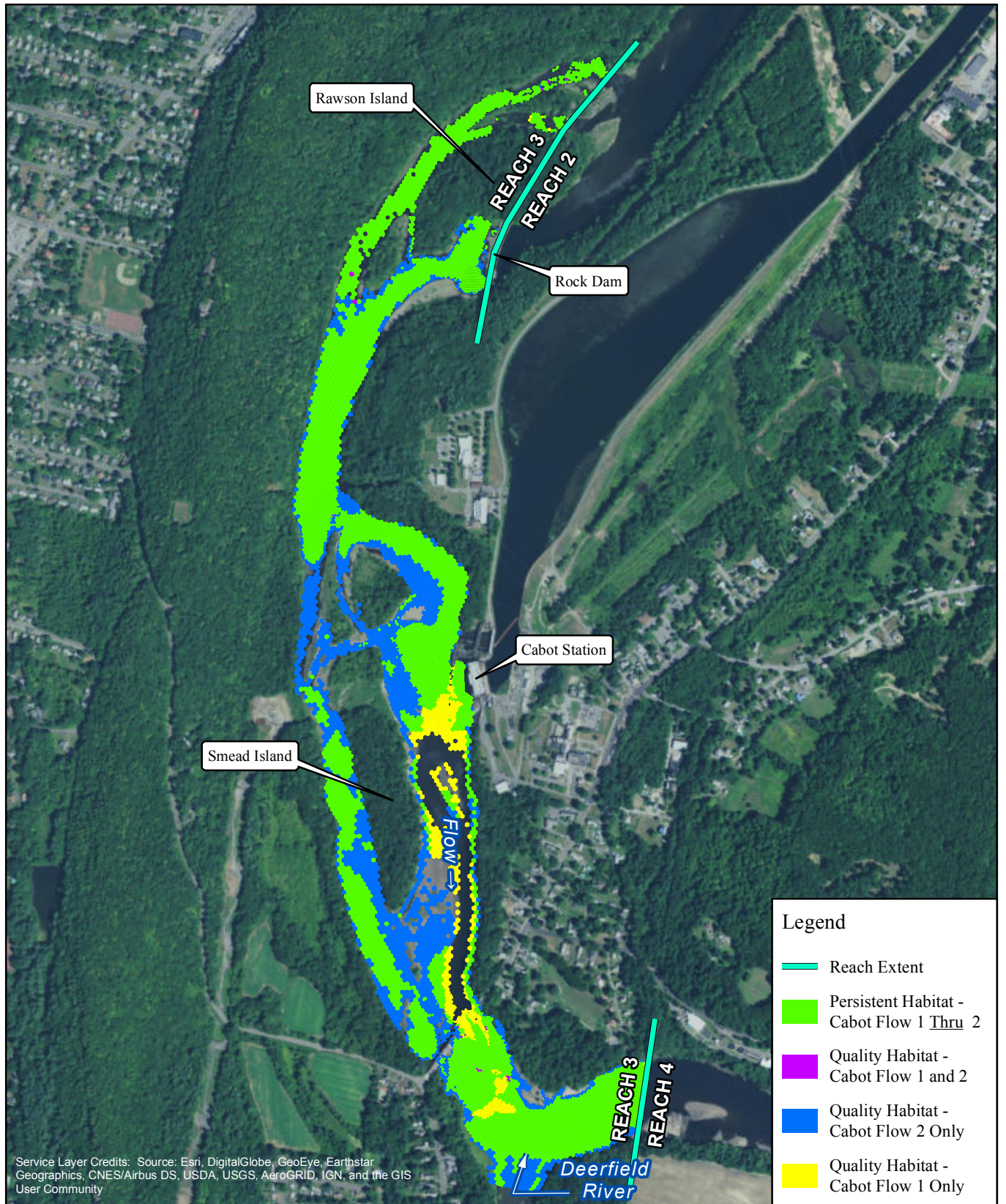

**FirstLight**  
Power Resources



FIRSTLIGHT HYDRO GENERATING COMPANY  
Northfield Mountain Pumped Storage Project No. 2485  
Turners Falls Hydroelectric Project No. 1889  
**RELICENSING STUDY 3.3.1**

0 500 1,000 2,000 Feet

**Persistent Habitat**  
Yellow Lampmussel-Adult  
Bypass Flow: 200 cfs  
Cabot Flow 1: 2500 cfs  
Cabot Flow 2: 7000 cfs

Copyright © 2016 FirstLight Power Resources All rights reserved.

Path: W:\gis\studies\3\_3\_1\maps\persistent\_habitat.mxd



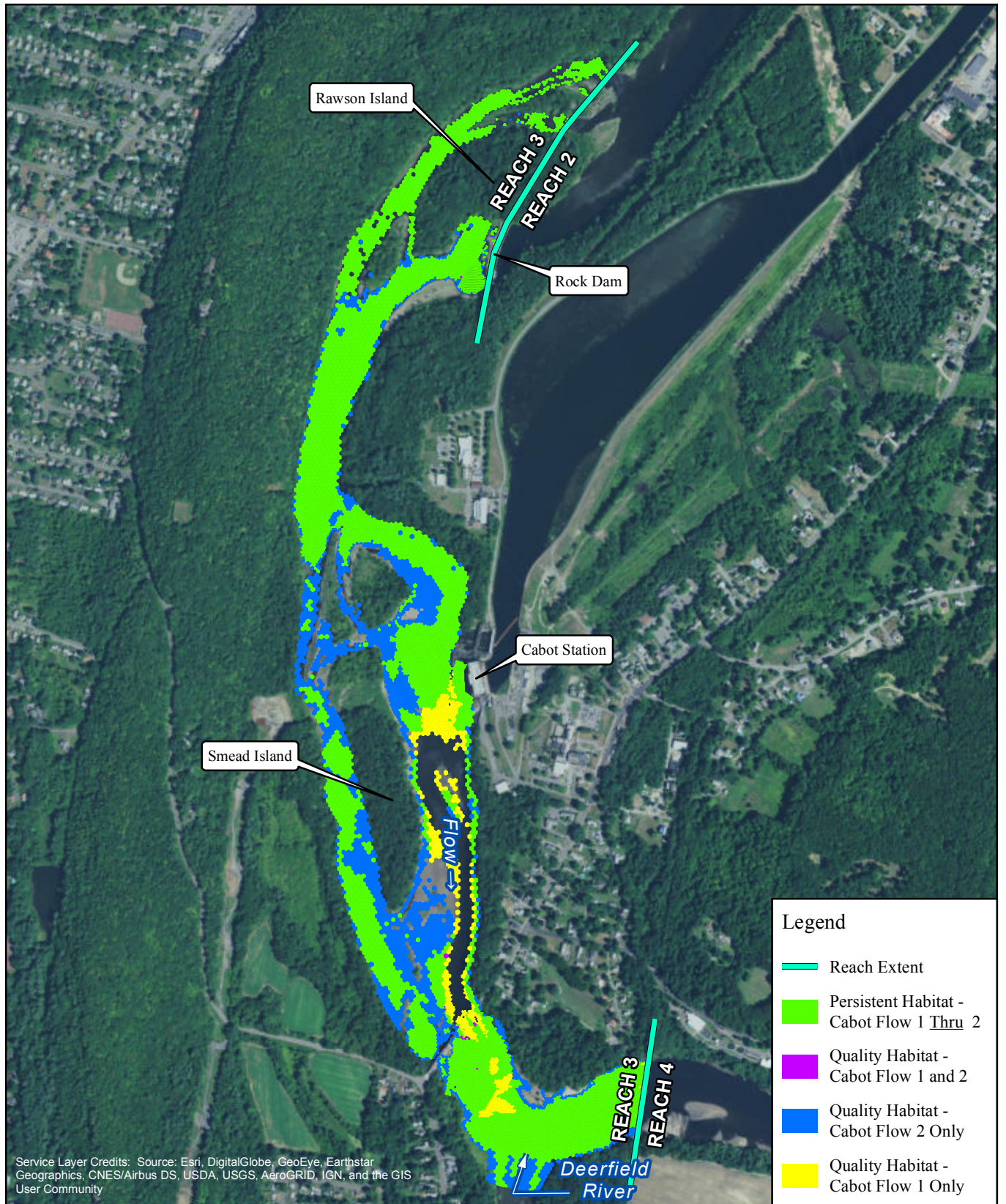

**FirstLight**  
Power Resources



FIRSTLIGHT HYDRO GENERATING COMPANY  
Northfield Mountain Pumped Storage Project No. 2485  
Turners Falls Hydroelectric Project No. 1889  
**RELICENSING STUDY 3.3.1**

0 500 1,000 2,000 Feet

**Persistent Habitat**  
Yellow Lampmussel-Adult  
Bypass Flow: 500 cfs  
Cabot Flow 1: 2500 cfs  
Cabot Flow 2: 7000 cfs

Copyright © 2016 FirstLight Power Resources All rights reserved.

Path: W:\gis\studies\3\_3\_1\maps\persistent\_habitat.mxd



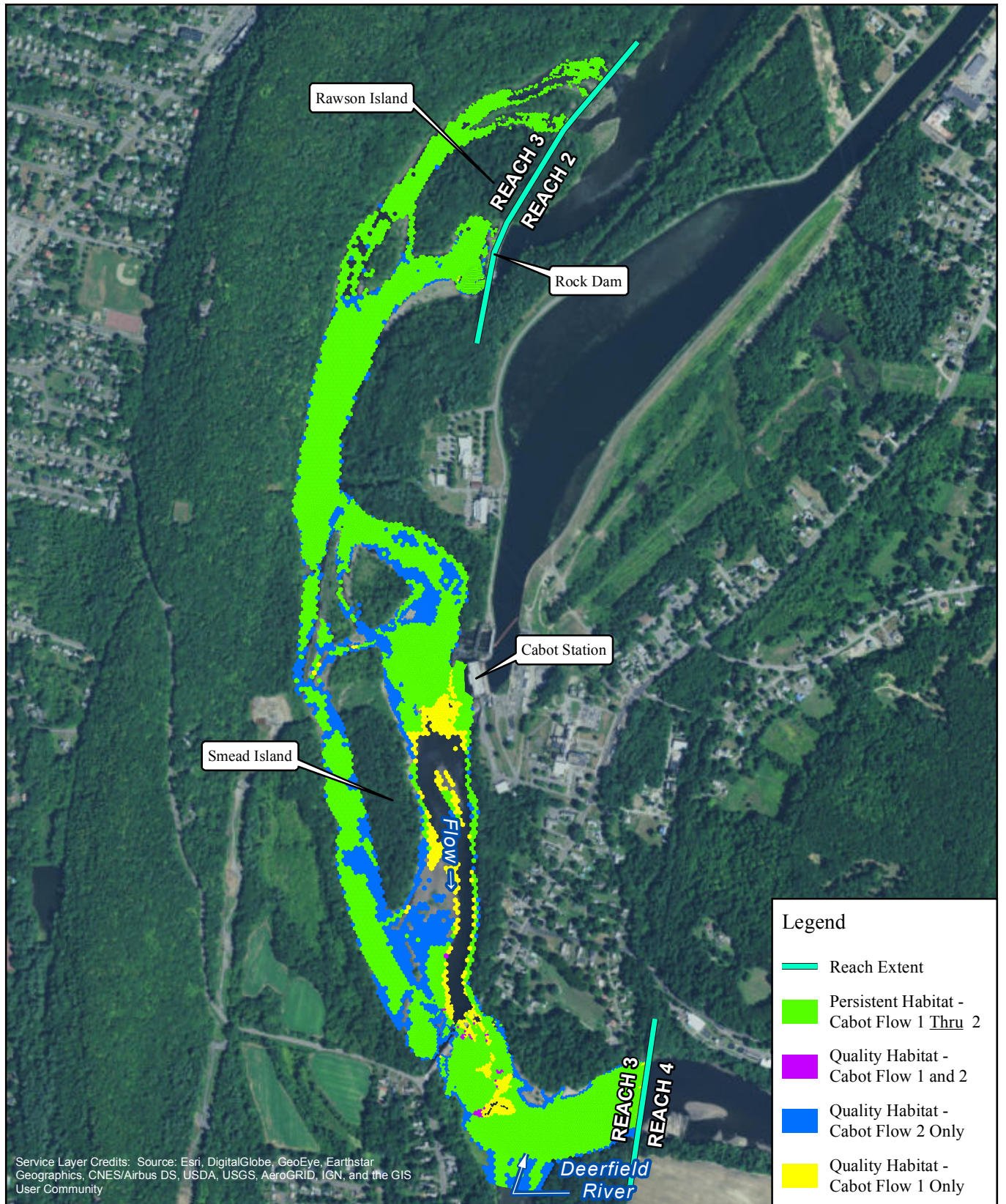

**FirstLight**  
Power Resources



FIRSTLIGHT HYDRO GENERATING COMPANY  
Northfield Mountain Pumped Storage Project No. 2485  
Turners Falls Hydroelectric Project No. 1889  
**RELICENSING STUDY 3.3.1**

0 500 1,000 2,000 Feet

**Persistent Habitat**  
Yellow Lampmussel-Adult  
Bypass Flow: 1000 cfs  
Cabot Flow 1: 2500 cfs  
Cabot Flow 2: 7000 cfs

Copyright © 2016 FirstLight Power Resources All rights reserved.

Path: W:\gis\studies\3\_3\_1\maps\persistent\_habitat.mxd



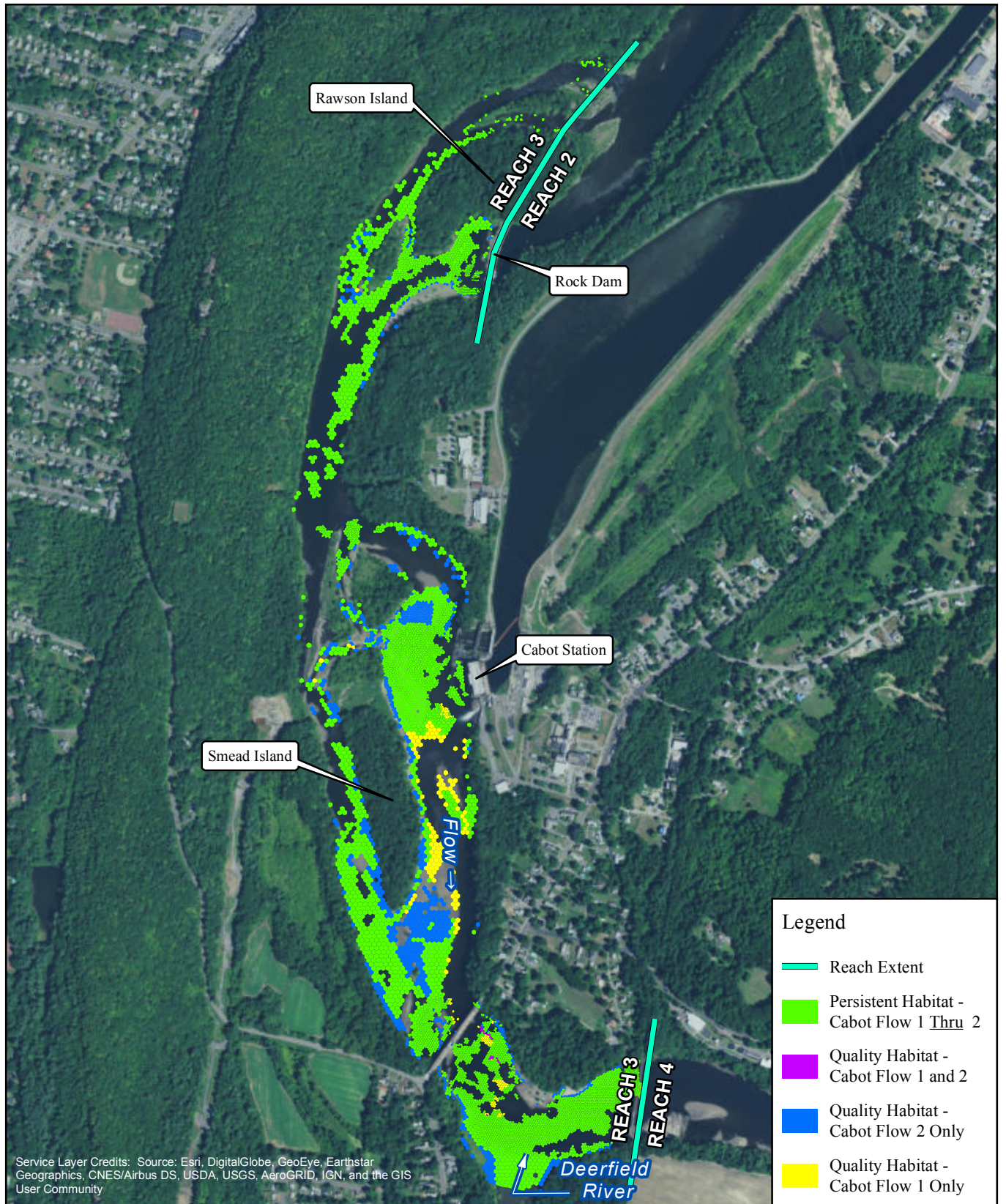

**FirstLight**  
Power Resources



FIRSTLIGHT HYDRO GENERATING COMPANY  
Northfield Mountain Pumped Storage Project No. 2485  
Turners Falls Hydroelectric Project No. 1889  
**RELICENSING STUDY 3.3.1**

0 500 1,000 2,000 Feet

**Persistent Habitat**  
Yellow Lampmussel-Adult  
Bypass Flow: 2000 cfs  
Cabot Flow 1: 2500 cfs  
Cabot Flow 2: 7000 cfs

Copyright © 2016 FirstLight Power Resources All rights reserved.

Path: W:\gis\studies\3\_3\_1\maps\persistent\_habitat.mxd



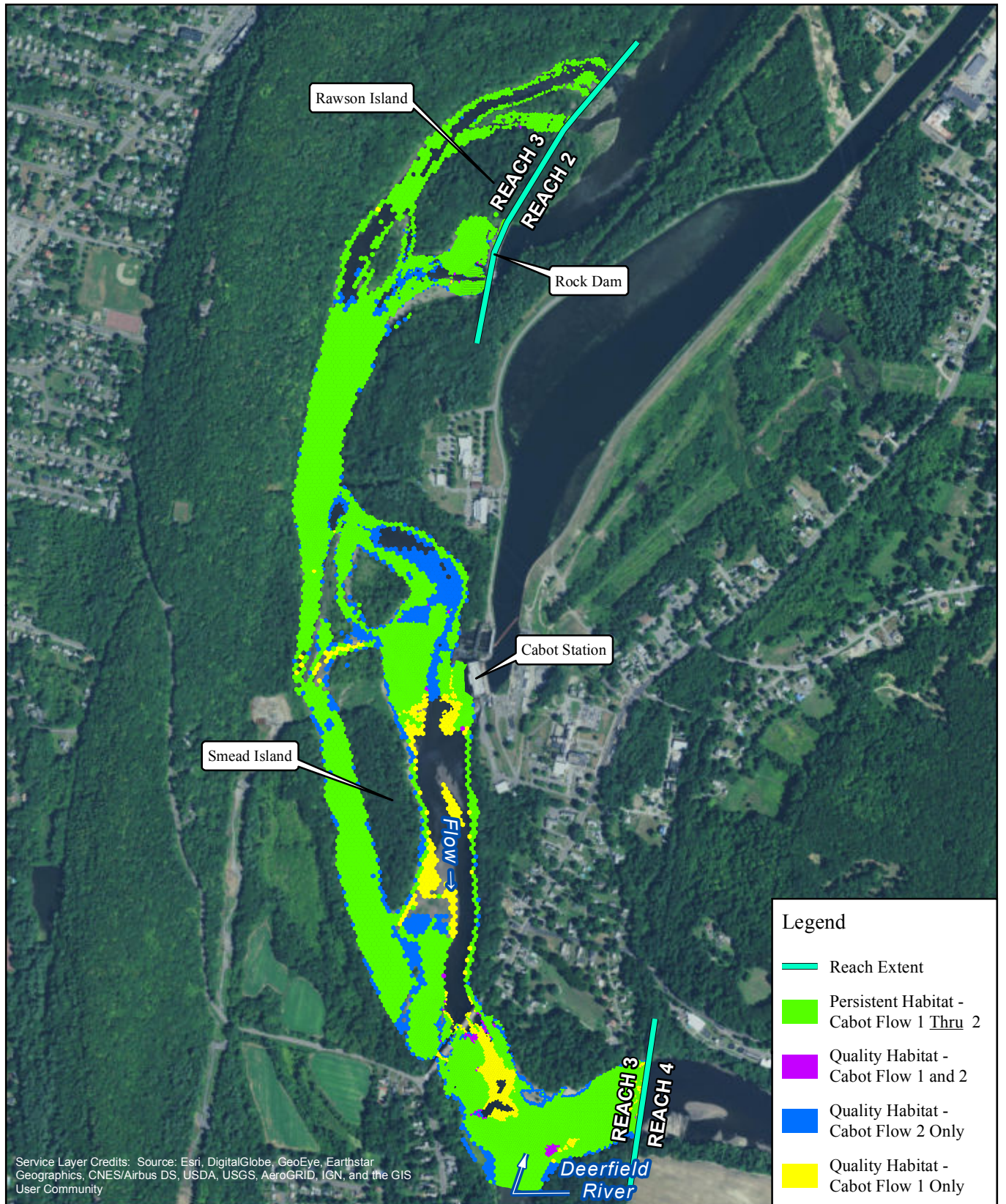

**FirstLight**  
Power Resources



FIRSTLIGHT HYDRO GENERATING COMPANY  
Northfield Mountain Pumped Storage Project No. 2485  
Turners Falls Hydroelectric Project No. 1889  
**RELICENSING STUDY 3.3.1**

0 500 1,000 2,000 Feet

**Persistent Habitat**  
Yellow Lampmussel-Adult  
Bypass Flow: 3000 cfs  
Cabot Flow 1: 2500 cfs  
Cabot Flow 2: 7000 cfs

Copyright © 2016 FirstLight Power Resources All rights reserved.

Path: W:\gis\studies\3\_3\_1\maps\persistent\_habitat.mxd



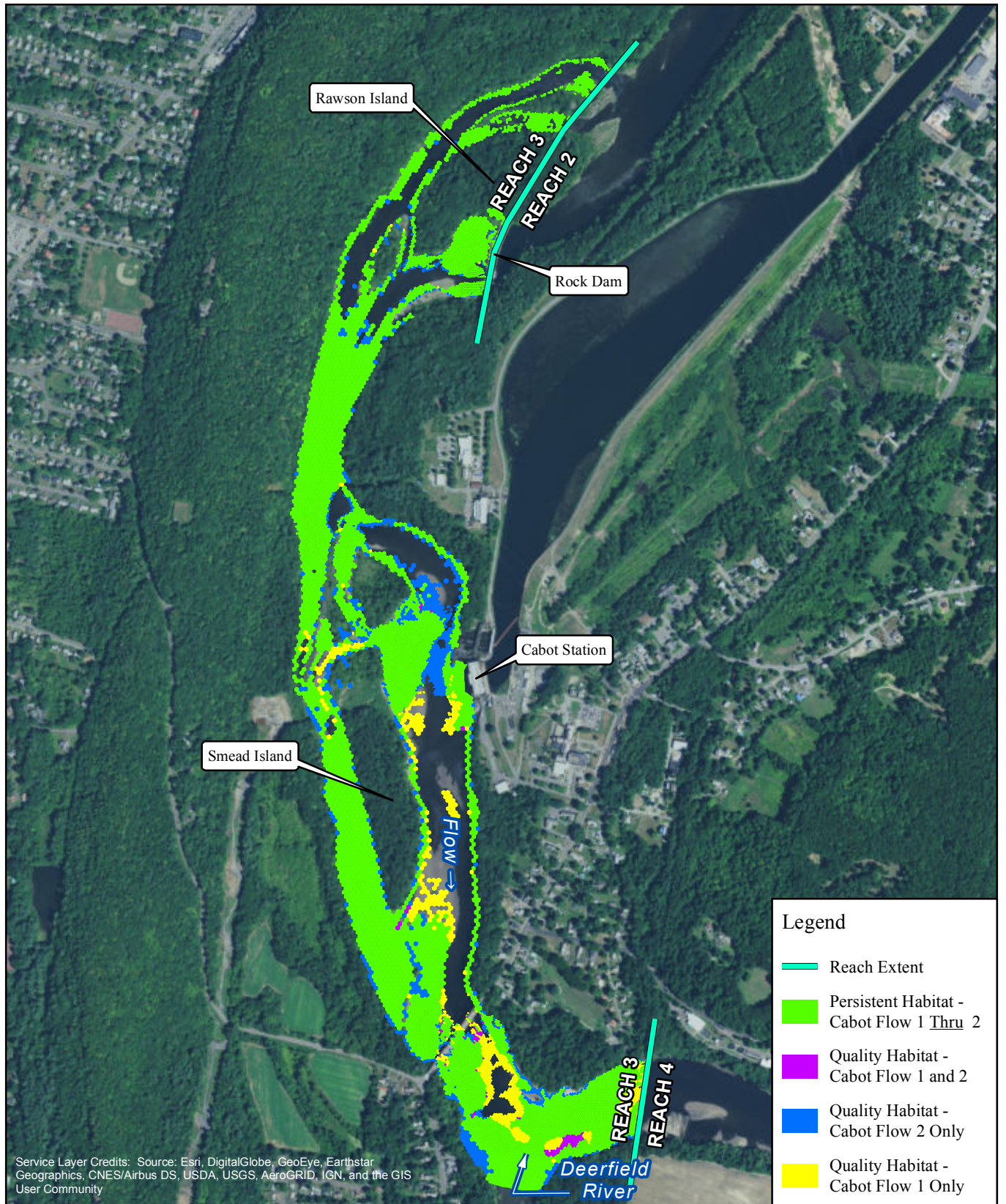

**FirstLight**  
Power Resources



FIRSTLIGHT HYDRO GENERATING COMPANY  
Northfield Mountain Pumped Storage Project No. 2485  
Turners Falls Hydroelectric Project No. 1889  
**RELICENSING STUDY 3.3.1**

0 500 1,000 2,000 Feet

**Persistent Habitat**  
Yellow Lampmussel-Adult  
Bypass Flow: 5000 cfs  
Cabot Flow 1: 2500 cfs  
Cabot Flow 2: 7000 cfs

Copyright © 2016 FirstLight Power Resources All rights reserved.

Path: W:\gis\studies\3\_3\_1\maps\persistent\_habitat.mxd



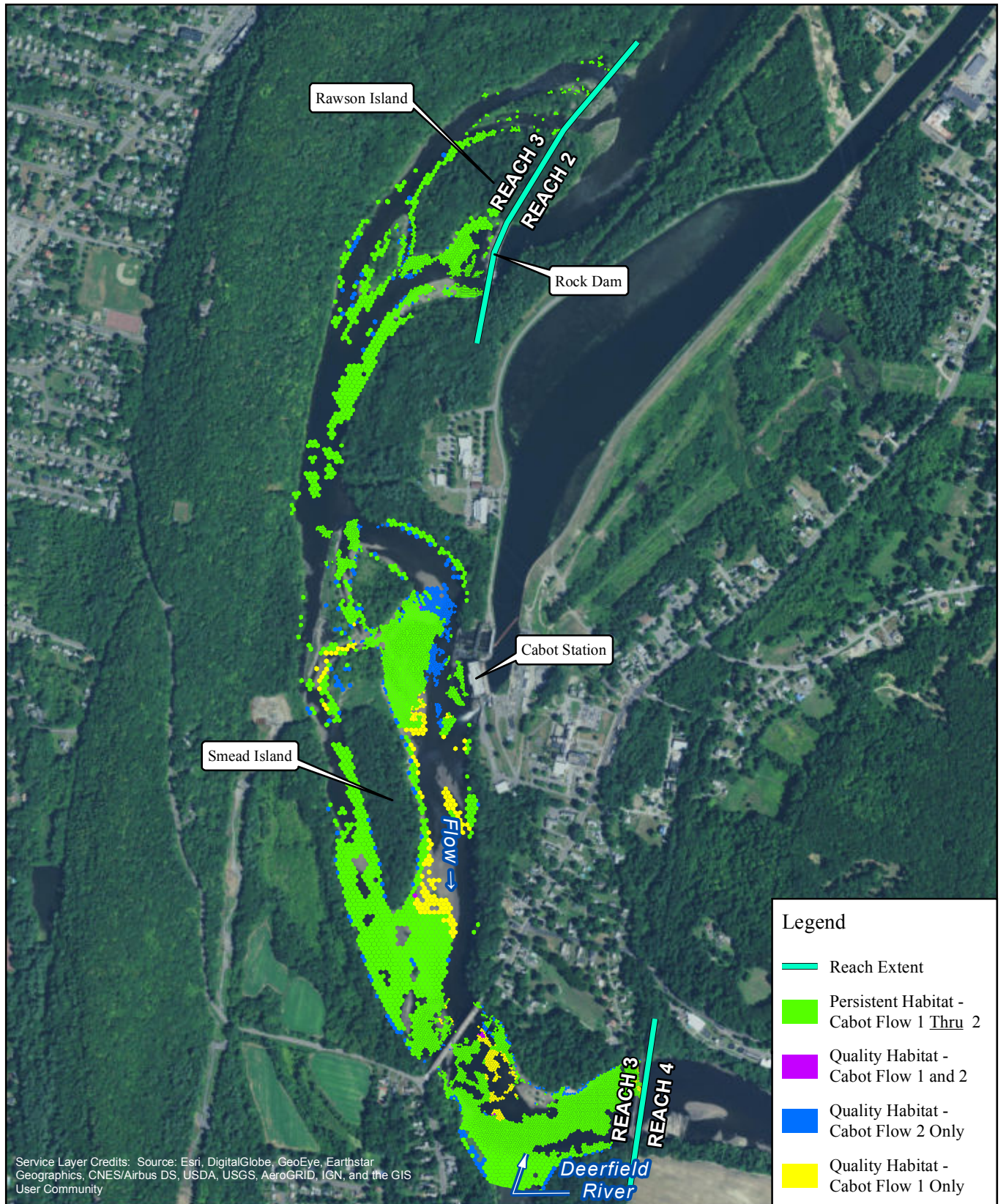

**FirstLight**  
Power Resources



FIRSTLIGHT HYDRO GENERATING COMPANY  
Northfield Mountain Pumped Storage Project No. 2485  
Turners Falls Hydroelectric Project No. 1889  
**RELICENSING STUDY 3.3.1**

0 500 1,000 2,000 Feet

**Persistent Habitat**  
Yellow Lampmussel-Adult  
Bypass Flow: 6500 cfs  
Cabot Flow 1: 2500 cfs  
Cabot Flow 2: 7000 cfs

Copyright © 2016 FirstLight Power Resources All rights reserved.

Path: W:\gis\studies\3\_3\_1\maps\persistent\_habitat.mxd



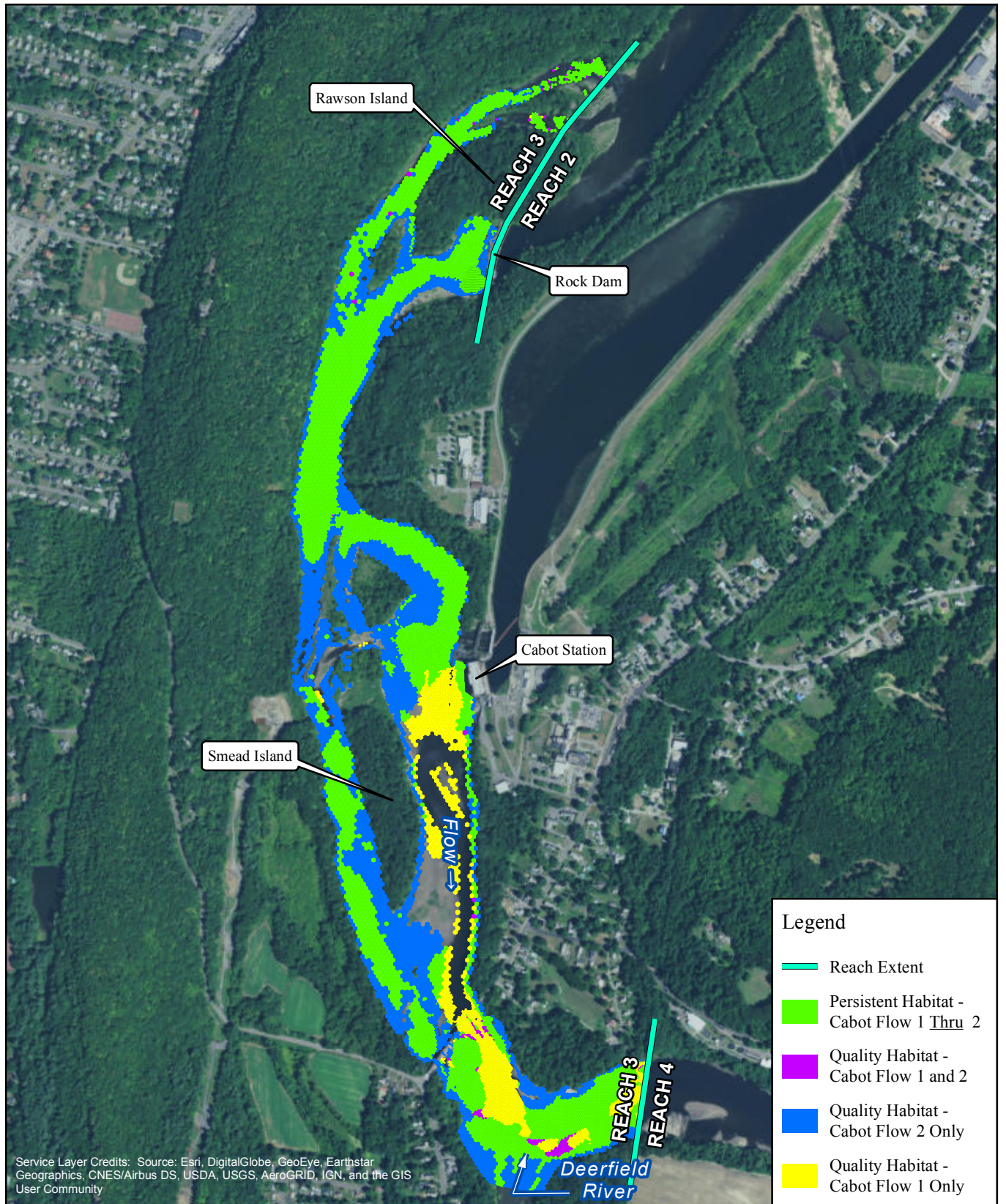

FIRSTLIGHT HYDRO GENERATING COMPANY  
 Northfield Mountain Pumped Storage Project No. 2485  
 Turners Falls Hydroelectric Project No. 1889  
 RELICENSING STUDY 3.3.1

0 500 1,000 2,000 Feet

**Persistent Habitat**  
 Yellow Lampmussel-Adult  
 Bypass Flow: 200 cfs  
 Cabot Flow 1: 2500 cfs  
 Cabot Flow 2: 14000 cfs

Copyright © 2016 FirstLight Power Resources All rights reserved.

Path: W:\gis\studies\3\_3\_1\maps\persistent\_habitat.mxd



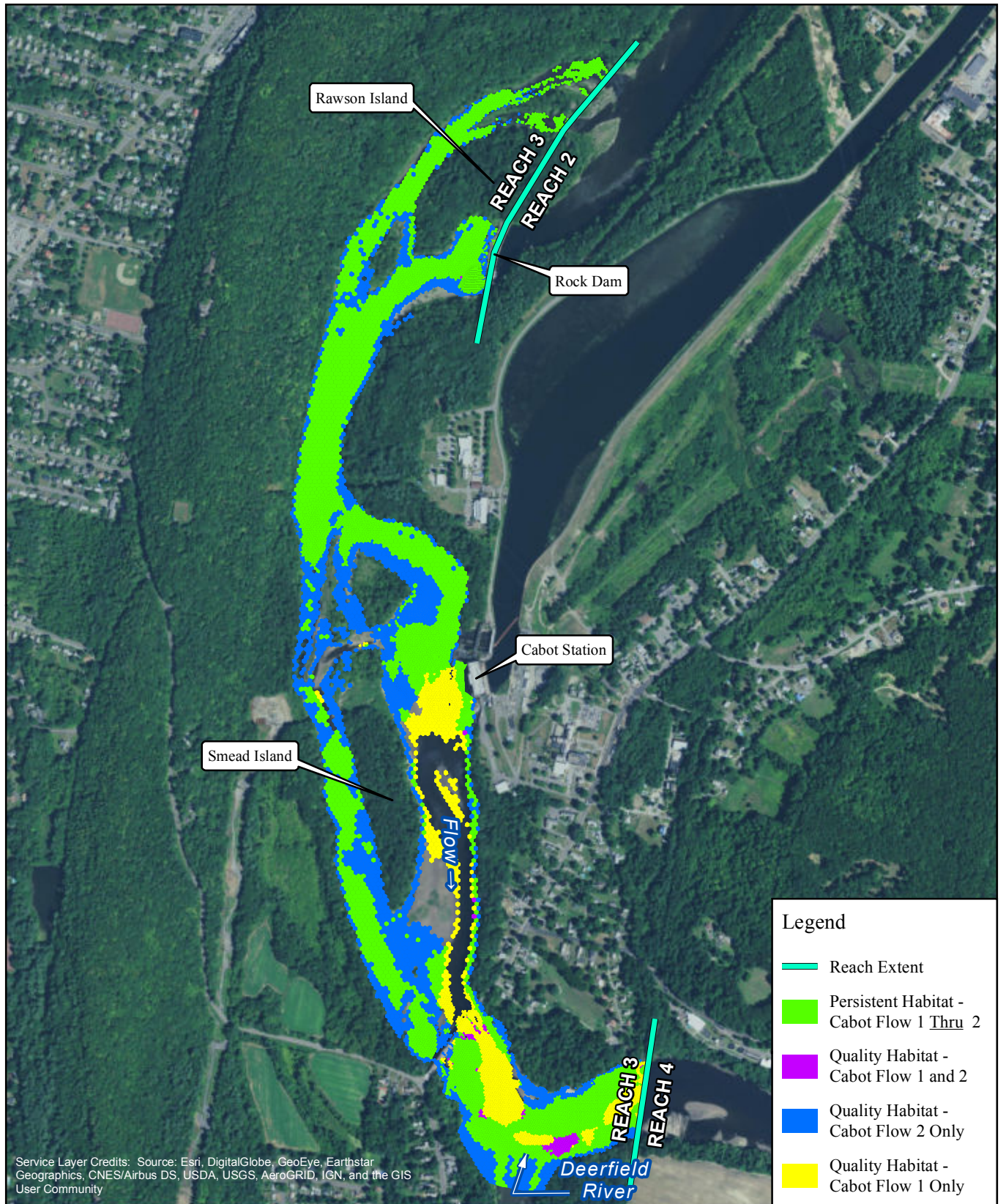

**FirstLight**  
Power Resources



FIRSTLIGHT HYDRO GENERATING COMPANY  
Northfield Mountain Pumped Storage Project No. 2485  
Turners Falls Hydroelectric Project No. 1889  
**RELICENSING STUDY 3.3.1**

0 500 1,000 2,000 Feet

**Persistent Habitat**  
Yellow Lampmussel-Adult  
Bypass Flow: 500 cfs  
Cabot Flow 1: 2500 cfs  
Cabot Flow 2: 14000 cfs

Copyright © 2016 FirstLight Power Resources All rights reserved.

Path: W:\gis\studies\3\_3\_1\maps\persistent\_habitat.mxd



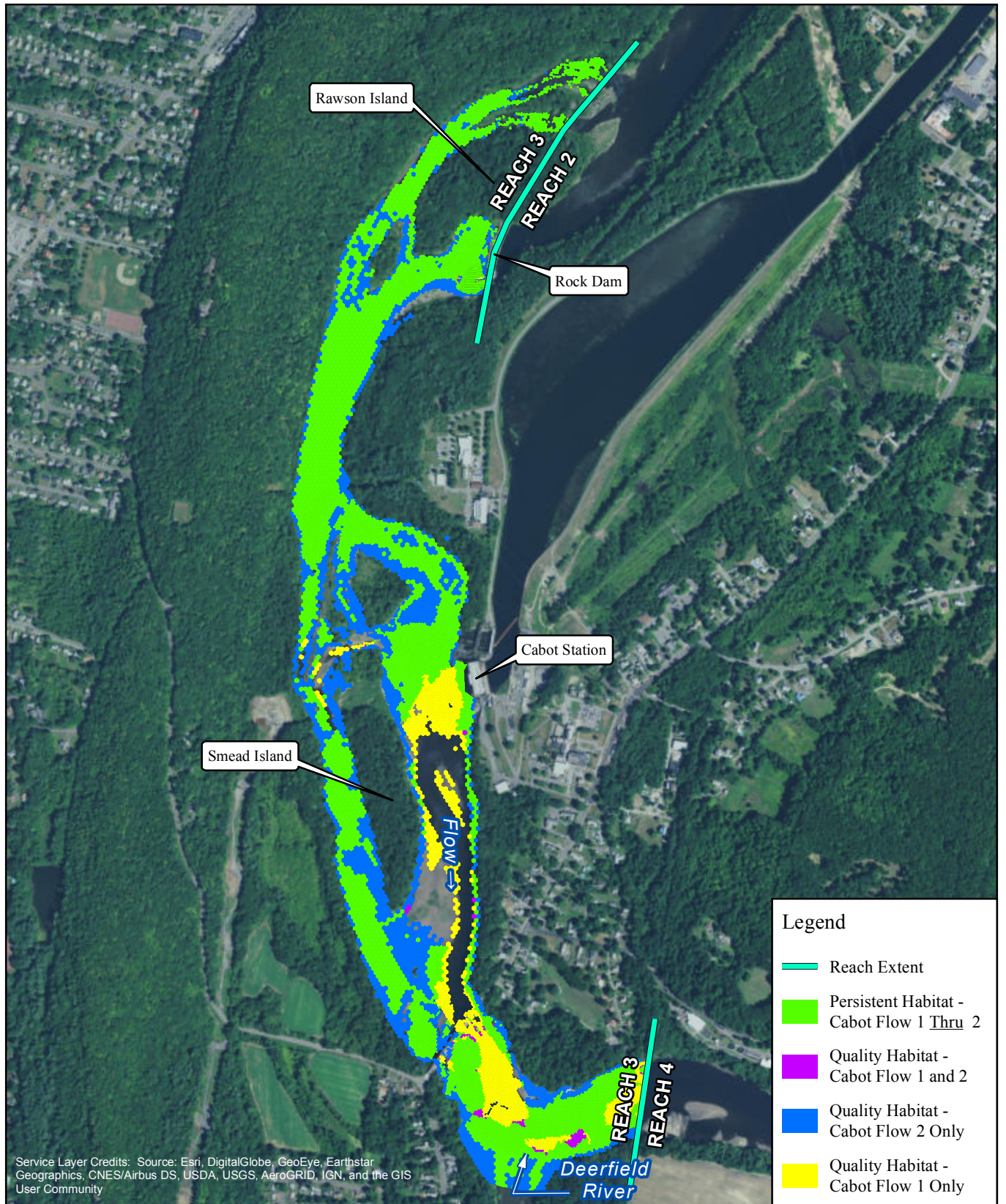

**FirstLight**  
Power Resources



FIRSTLIGHT HYDRO GENERATING COMPANY  
Northfield Mountain Pumped Storage Project No. 2485  
Turners Falls Hydroelectric Project No. 1889  
**RELICENSING STUDY 3.3.1**

0 500 1,000 2,000 Feet

Copyright © 2016 FirstLight Power Resources All rights reserved.

**Persistent Habitat**  
Yellow Lampmussel-Adult  
Bypass Flow: 1000 cfs  
Cabot Flow 1: 2500 cfs  
Cabot Flow 2: 14000 cfs



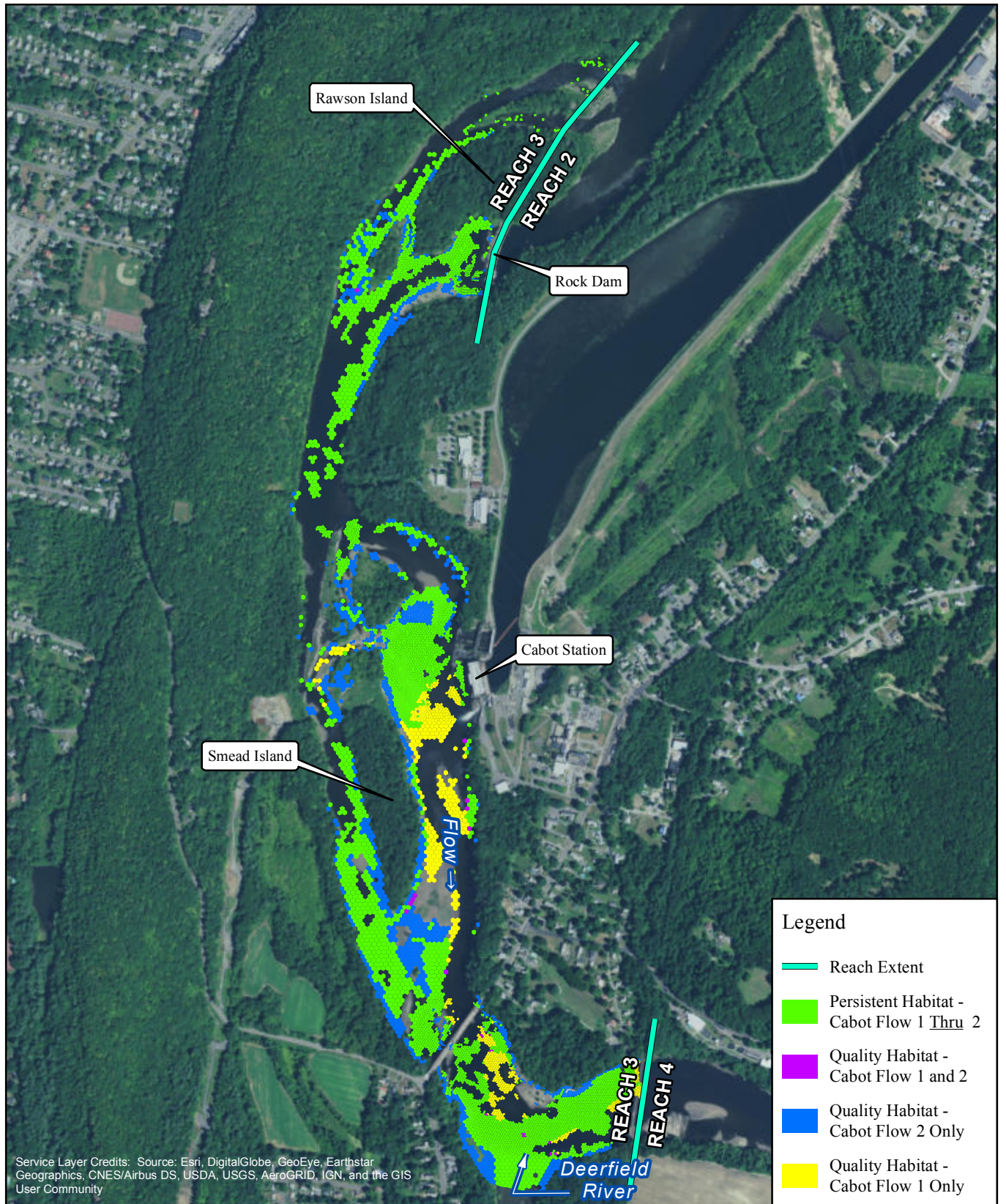

**FirstLight**  
Power Resources



FIRSTLIGHT HYDRO GENERATING COMPANY  
Northfield Mountain Pumped Storage Project No. 2485  
Turners Falls Hydroelectric Project No. 1889  
**RELICENSING STUDY 3.3.1**

0 500 1,000 2,000 Feet

**Persistent Habitat**  
Yellow Lampmussel-Adult  
Bypass Flow: 2000 cfs  
Cabot Flow 1: 2500 cfs  
Cabot Flow 2: 14000 cfs

Copyright © 2016 FirstLight Power Resources All rights reserved.

Path: W:\gis\studies\3\_3\_1\maps\persistent\_habitat.mxd



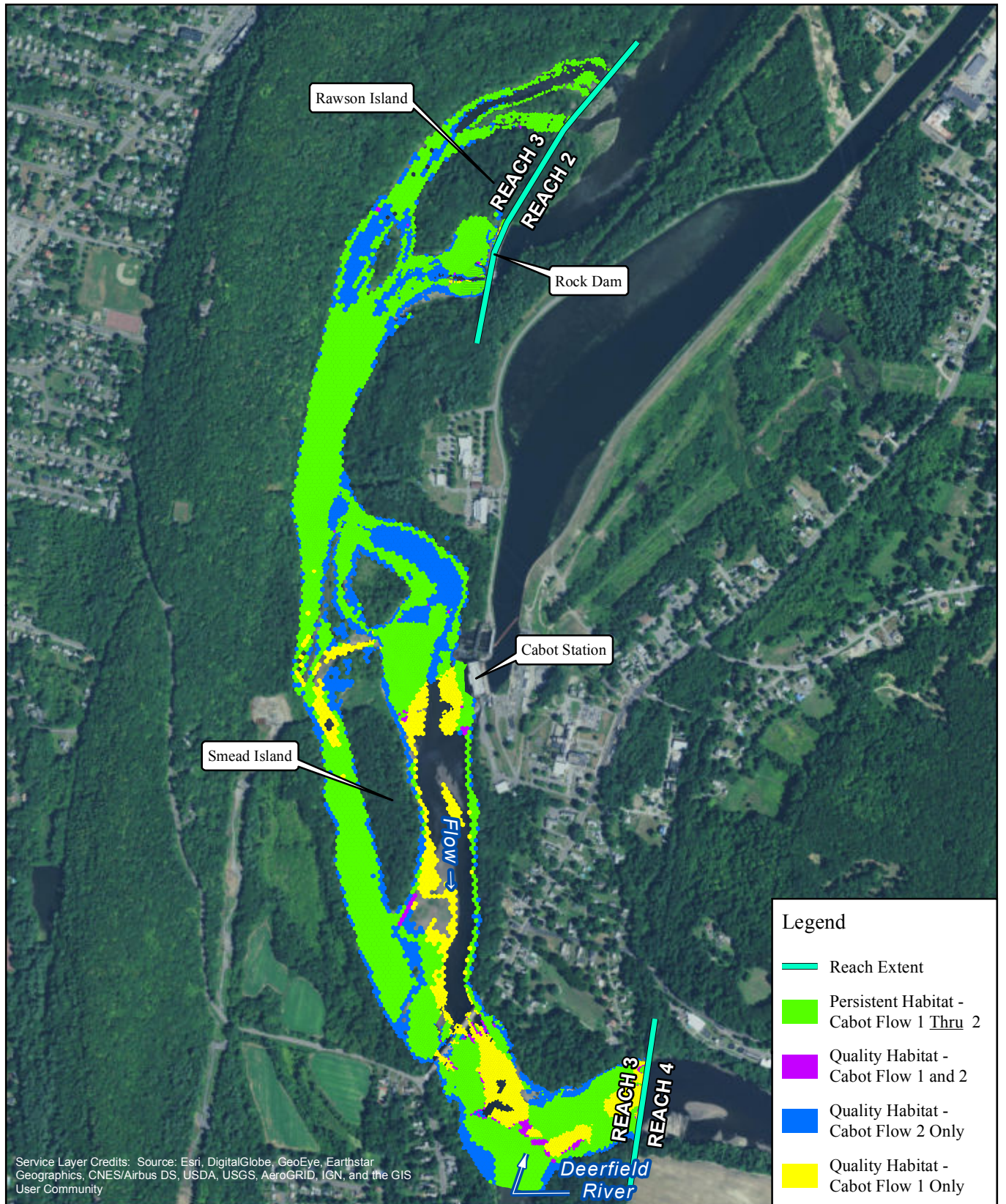

**FirstLight**  
Power Resources



FIRSTLIGHT HYDRO GENERATING COMPANY  
Northfield Mountain Pumped Storage Project No. 2485  
Turners Falls Hydroelectric Project No. 1889  
**RELICENSING STUDY 3.3.1**

0 500 1,000 2,000 Feet

**Persistent Habitat**  
Yellow Lampmussel-Adult  
Bypass Flow: 3000 cfs  
Cabot Flow 1: 2500 cfs  
Cabot Flow 2: 14000 cfs

Copyright © 2016 FirstLight Power Resources All rights reserved.

Path: W:\gis\studies\3\_3\_1\maps\persistent\_habitat.mxd



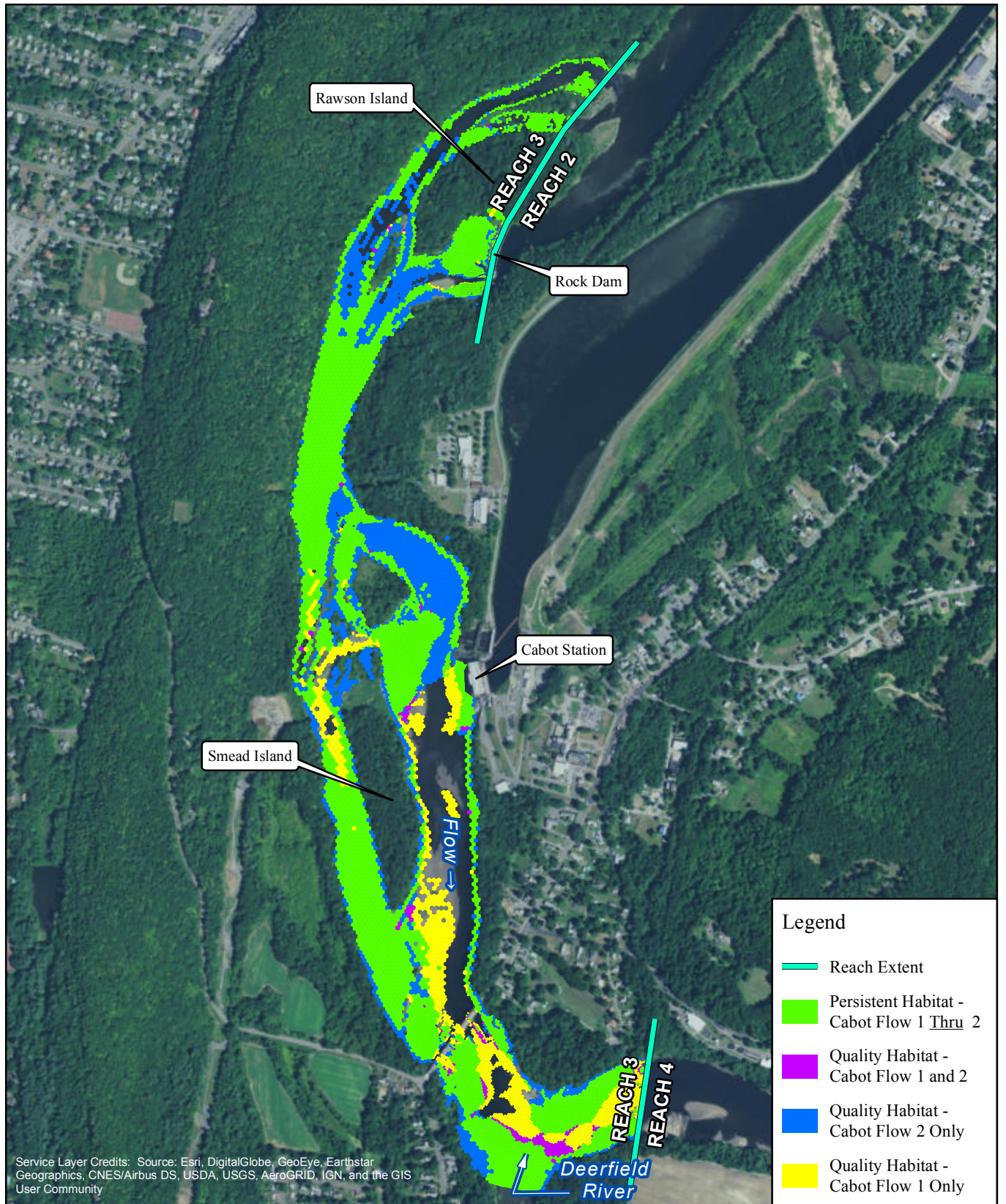

**FirstLight**  
Power Resources



FIRSTLIGHT HYDRO GENERATING COMPANY  
Northfield Mountain Pumped Storage Project No. 2485  
Turners Falls Hydroelectric Project No. 1889  
**RELICENSING STUDY 3.3.1**

0 500 1,000 2,000 Feet

**Persistent Habitat**  
Yellow Lampmussel-Adult  
Bypass Flow: 5000 cfs  
Cabot Flow 1: 2500 cfs  
Cabot Flow 2: 14000 cfs

Copyright © 2016 FirstLight Power Resources All rights reserved.

Path: W:\gis\studies\3\_3\_1\maps\persistent\_habitat.mxd



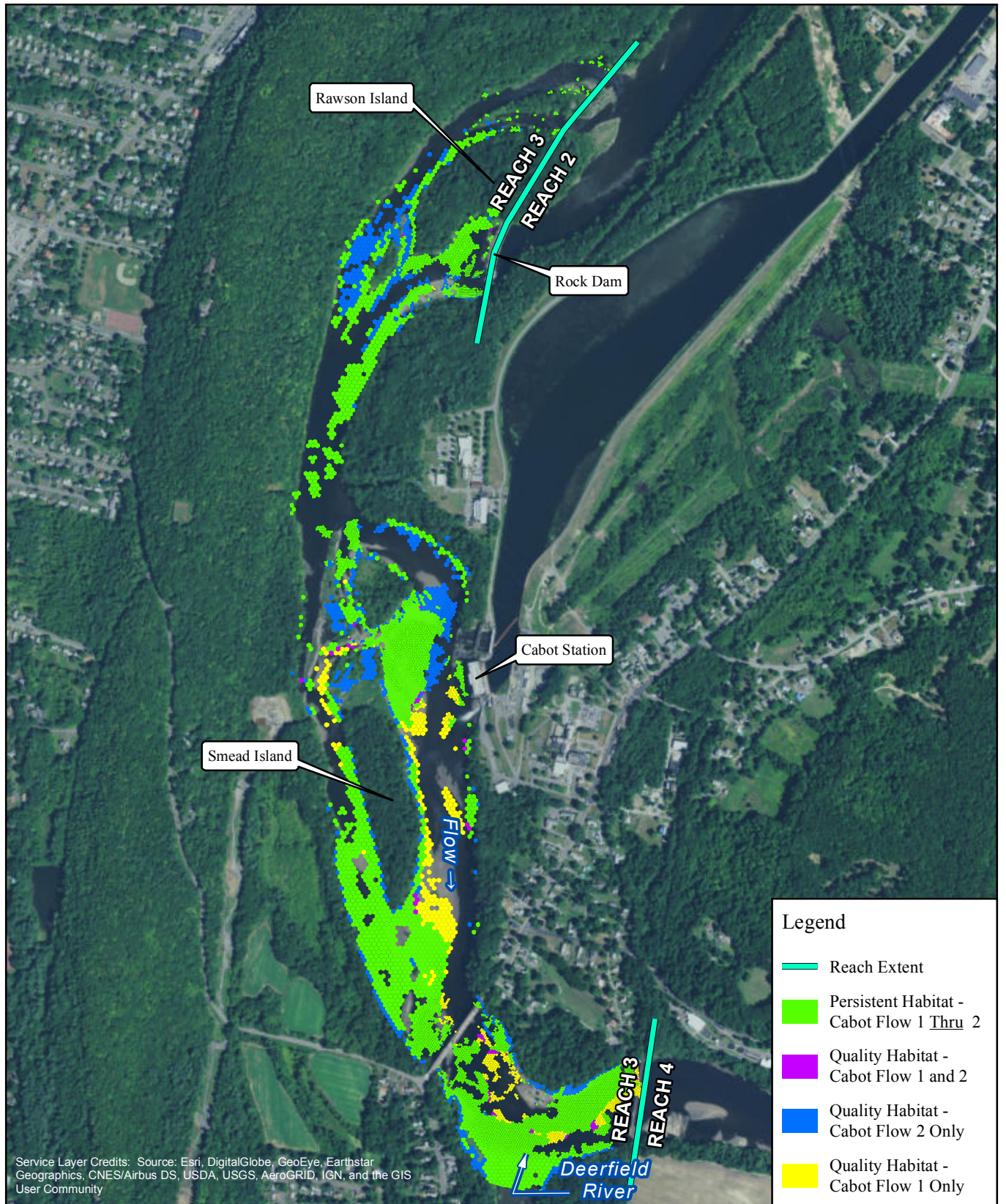

**FirstLight**  
Power Resources



FIRSTLIGHT HYDRO GENERATING COMPANY  
Northfield Mountain Pumped Storage Project No. 2485  
Turners Falls Hydroelectric Project No. 1889  
**RELICENSING STUDY 3.3.1**

0 500 1,000 2,000 Feet

**Persistent Habitat**  
Yellow Lampmussel-Adult  
Bypass Flow: 6500 cfs  
Cabot Flow 1: 2500 cfs  
Cabot Flow 2: 14000 cfs

Copyright © 2016 FirstLight Power Resources All rights reserved.

Path: W:\gis\studies\3\_3\_1\maps\persistent\_habitat.mxd



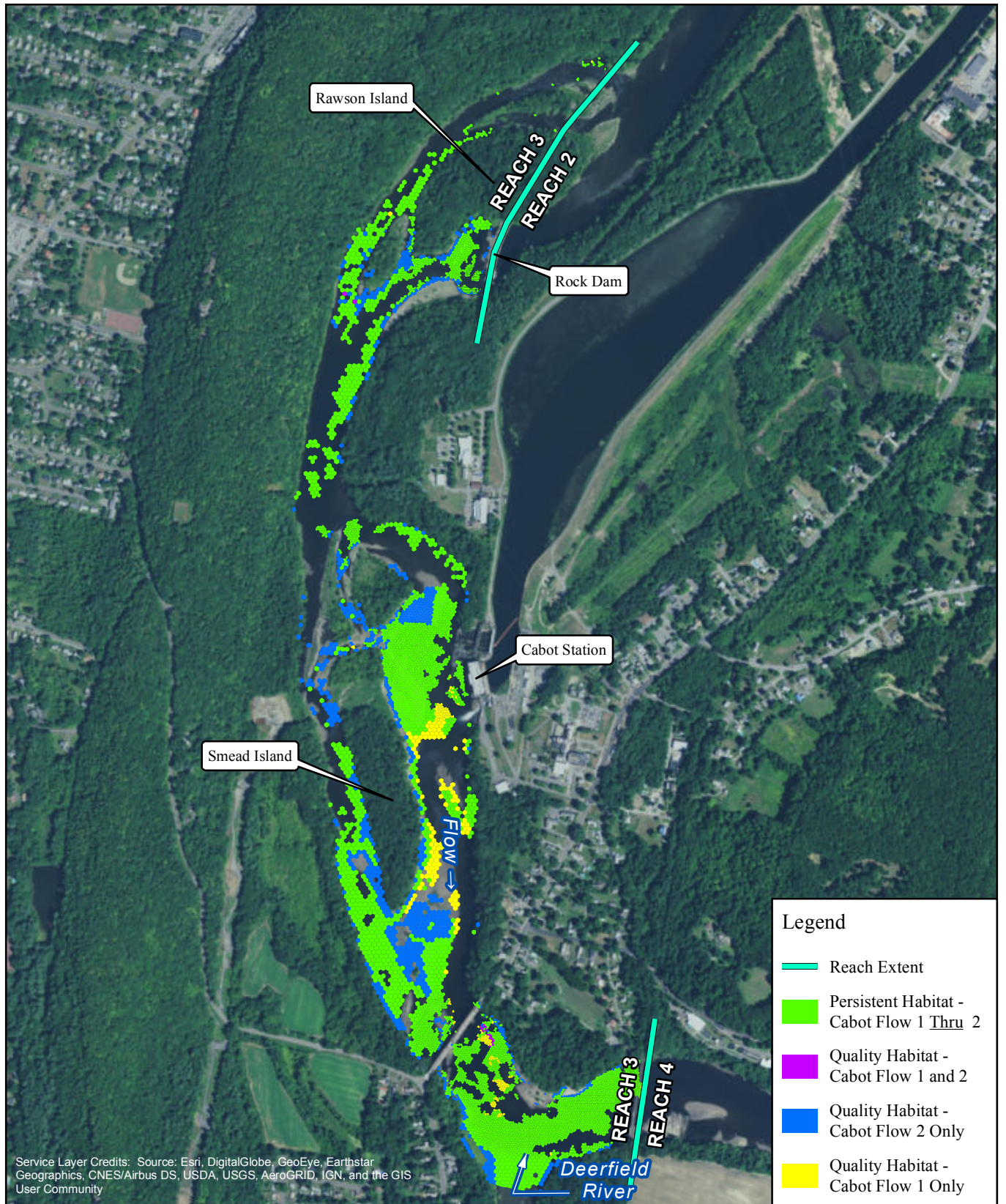

**FirstLight**  
Power Resources



FIRSTLIGHT HYDRO GENERATING COMPANY  
Northfield Mountain Pumped Storage Project No. 2485  
Turners Falls Hydroelectric Project No. 1889  
**RELICENSING STUDY 3.3.1**

0 500 1,000 2,000 Feet

**Persistent Habitat**  
Yellow Lampmussel-Adult  
Bypass Flow: 200 cfs  
Cabot Flow 1: 4500 cfs  
Cabot Flow 2: 9000 cfs

Copyright © 2016 FirstLight Power Resources All rights reserved.

Path: W:\gis\studies\3\_3\_1\maps\persistent\_habitat.mxd



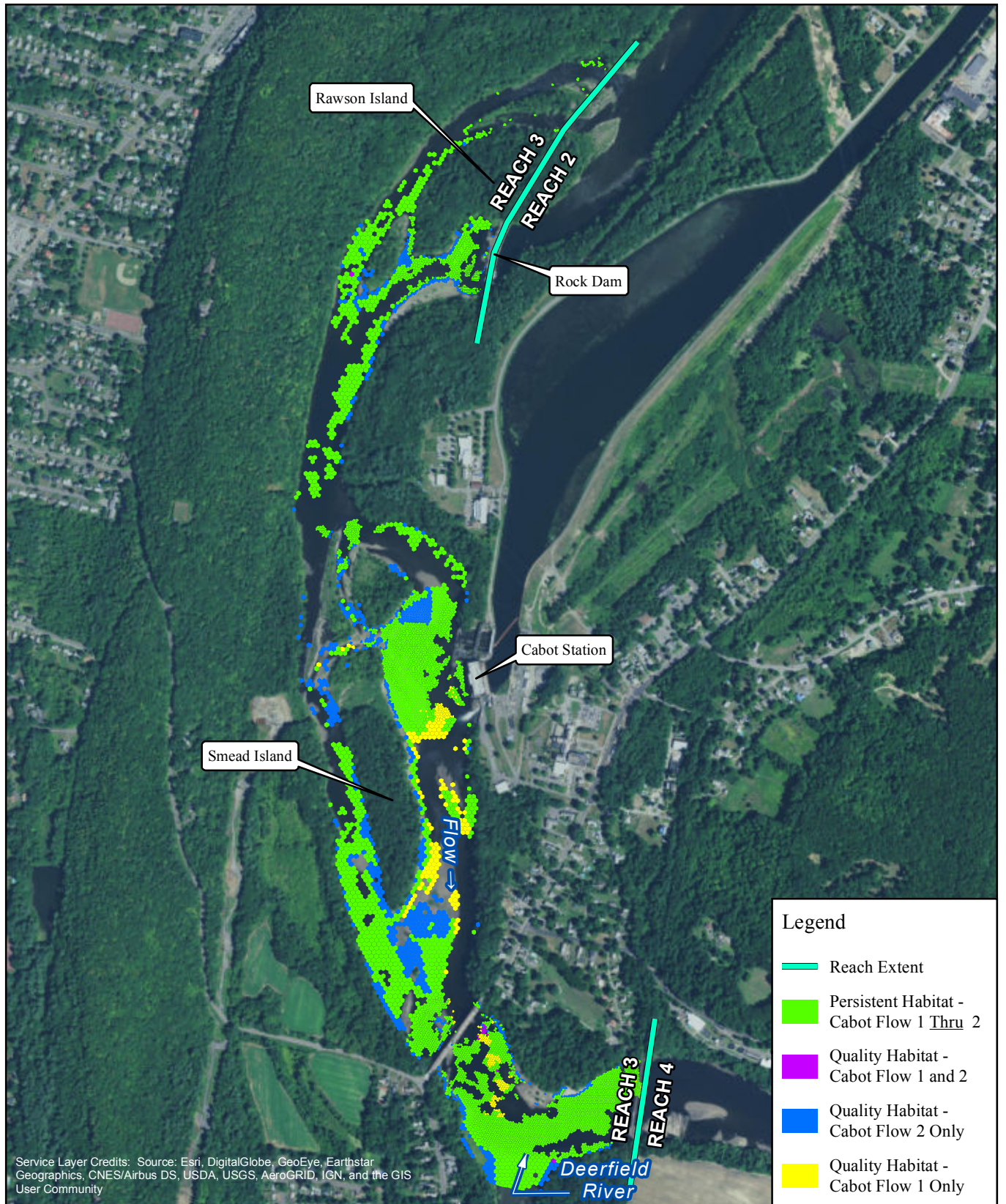

**FirstLight**  
Power Resources



FIRSTLIGHT HYDRO GENERATING COMPANY  
Northfield Mountain Pumped Storage Project No. 2485  
Turners Falls Hydroelectric Project No. 1889  
**RELICENSING STUDY 3.3.1**

0 500 1,000 2,000 Feet

**Persistent Habitat**  
Yellow Lampmussel-Adult  
Bypass Flow: 500 cfs  
Cabot Flow 1: 4500 cfs  
Cabot Flow 2: 9000 cfs

Copyright © 2016 FirstLight Power Resources All rights reserved.

Path: W:\gis\studies\3\_3\_1\maps\persistent\_habitat.mxd



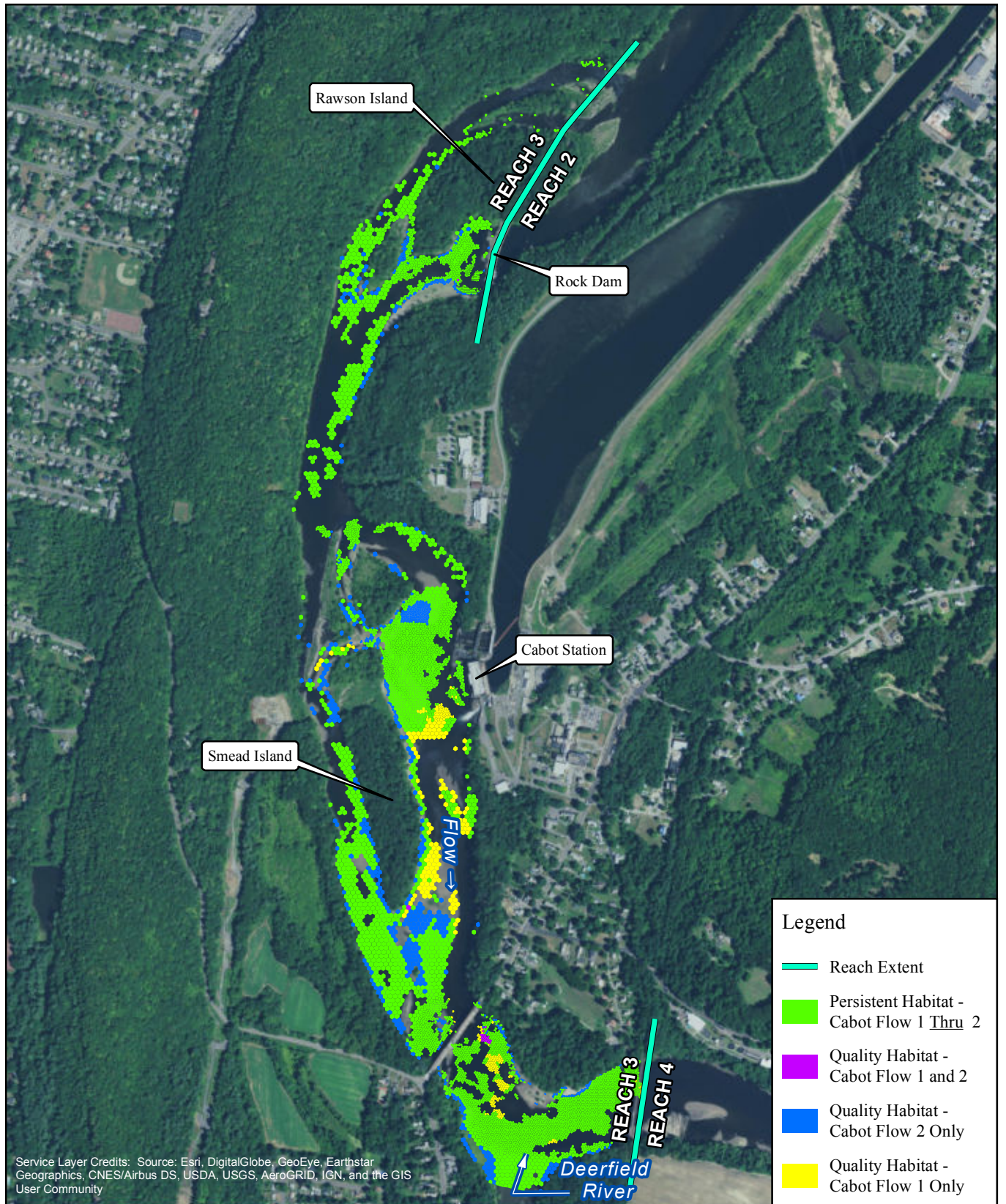

**FirstLight**  
Power Resources



FIRSTLIGHT HYDRO GENERATING COMPANY  
Northfield Mountain Pumped Storage Project No. 2485  
Turners Falls Hydroelectric Project No. 1889  
RELICENSING STUDY 3.3.1

0 500 1,000 2,000 Feet

**Persistent Habitat**  
Yellow Lampmussel-Adult  
Bypass Flow: 1000 cfs  
Cabot Flow 1: 4500 cfs  
Cabot Flow 2: 9000 cfs

Copyright © 2016 FirstLight Power Resources All rights reserved.

Path: W:\gis\studies\3\_3\_1\maps\persistent\_habitat.mxd



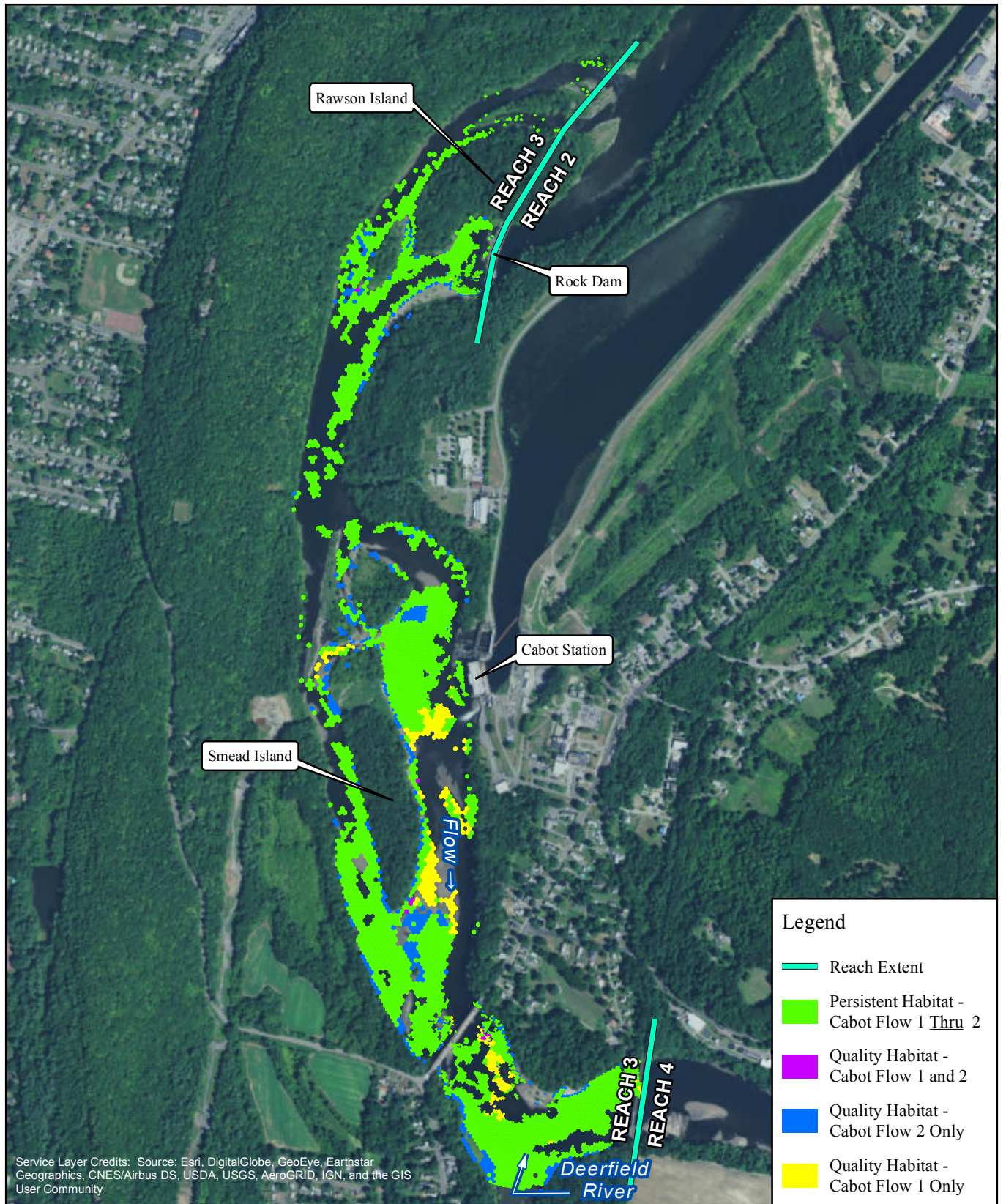

**FirstLight**  
Power Resources



FIRSTLIGHT HYDRO GENERATING COMPANY  
Northfield Mountain Pumped Storage Project No. 2485  
Turners Falls Hydroelectric Project No. 1889  
RELICENSING STUDY 3.3.1

0 500 1,000 2,000 Feet

**Persistent Habitat**  
Yellow Lampmussel-Adult  
Bypass Flow: 2000 cfs  
Cabot Flow 1: 4500 cfs  
Cabot Flow 2: 9000 cfs

Copyright © 2016 FirstLight Power Resources All rights reserved.

Path: W:\gis\studies\3\_3\_1\maps\persistent\_habitat.mxd



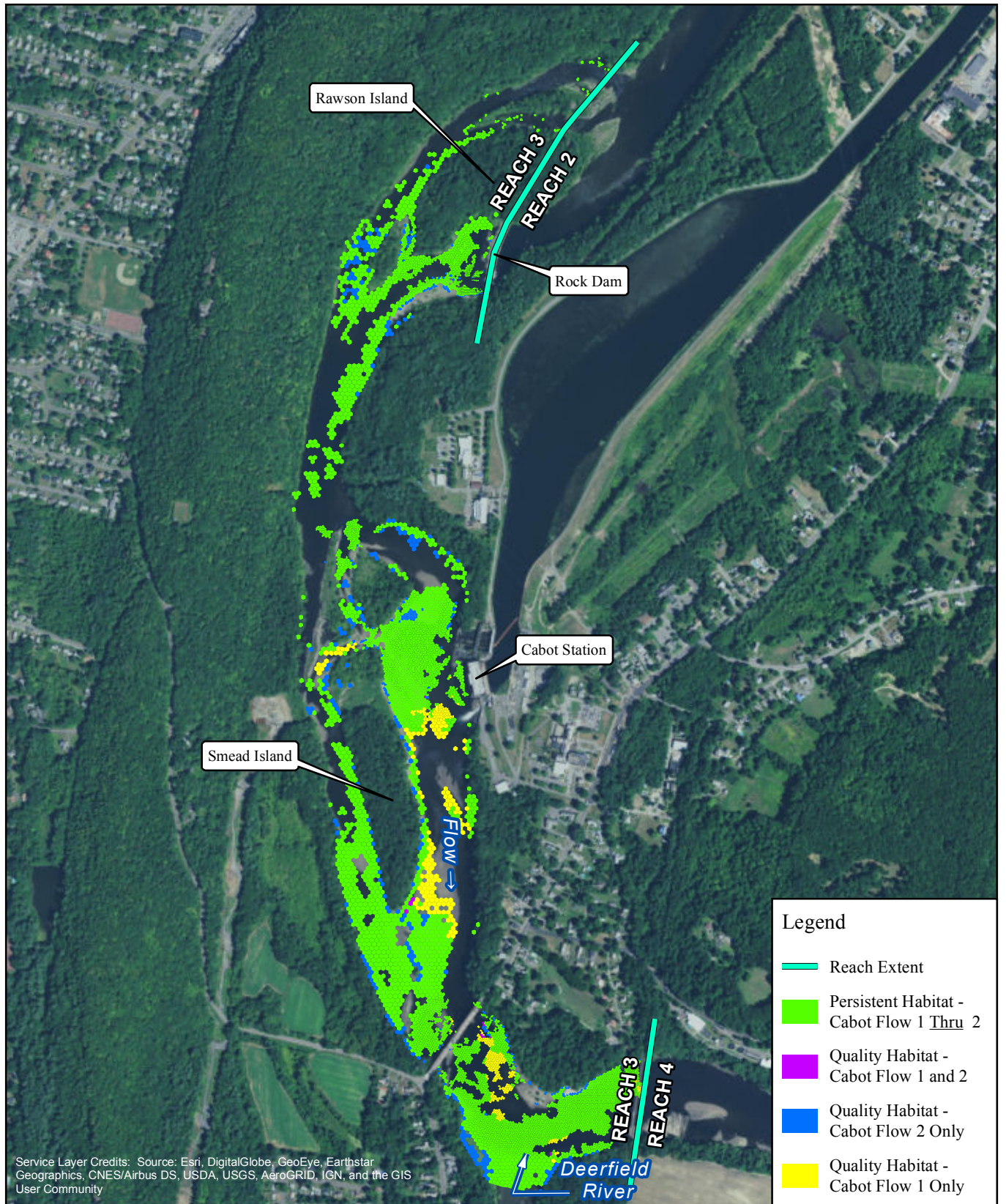

**FirstLight**  
Power Resources



FIRSTLIGHT HYDRO GENERATING COMPANY  
Northfield Mountain Pumped Storage Project No. 2485  
Turners Falls Hydroelectric Project No. 1889  
**RELICENSING STUDY 3.3.1**

0 500 1,000 2,000 Feet

**Persistent Habitat**  
Yellow Lampmussel-Adult  
Bypass Flow: 3000 cfs  
Cabot Flow 1: 4500 cfs  
Cabot Flow 2: 9000 cfs

Copyright © 2016 FirstLight Power Resources All rights reserved.

Path: W:\gis\studies\3\_3\_1\maps\persistent\_habitat.mxd



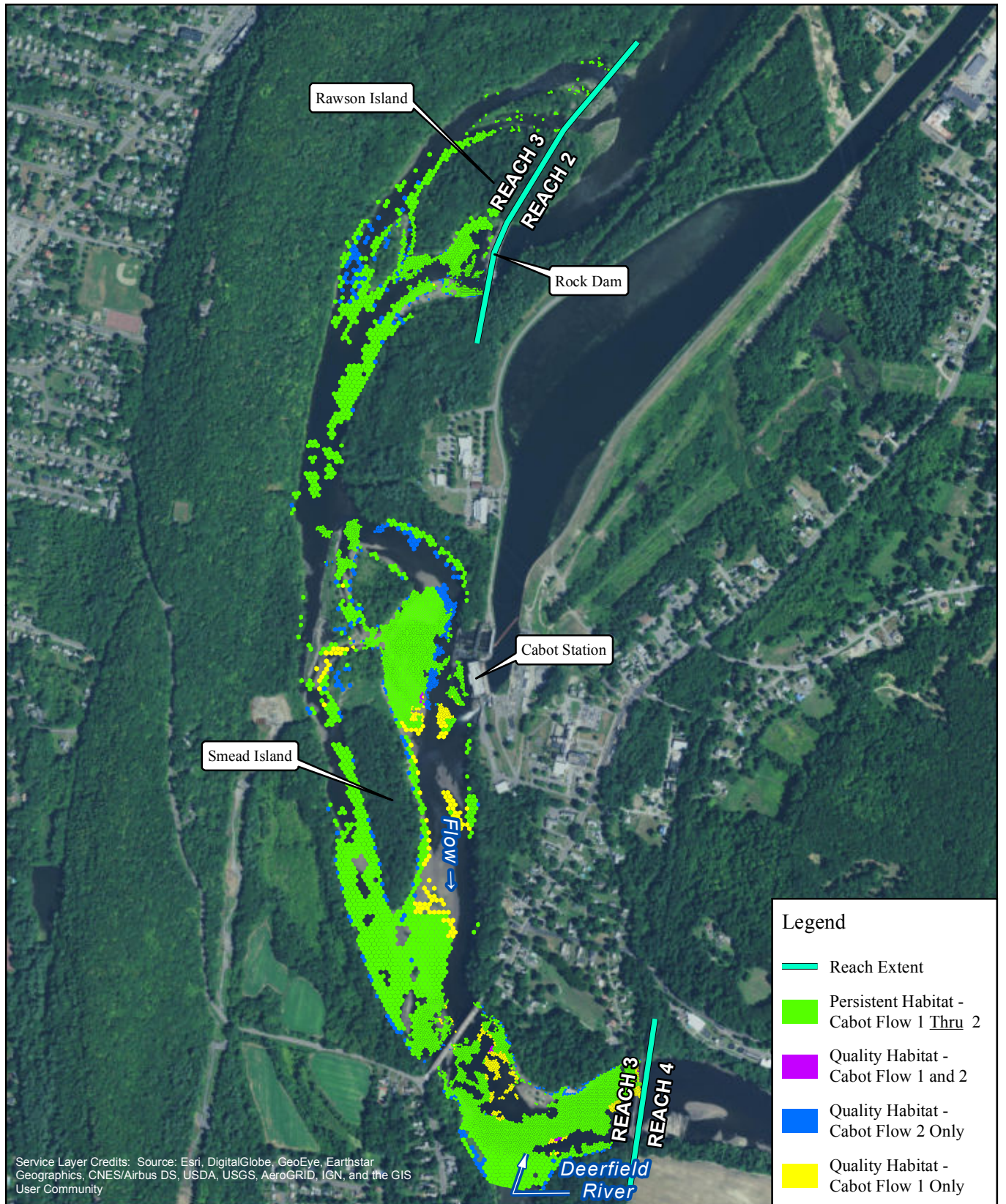

**FirstLight**  
Power Resources



FIRSTLIGHT HYDRO GENERATING COMPANY  
Northfield Mountain Pumped Storage Project No. 2485  
Turners Falls Hydroelectric Project No. 1889  
**RELICENSING STUDY 3.3.1**

0 500 1,000 2,000 Feet

**Persistent Habitat**  
Yellow Lampmussel-Adult  
Bypass Flow: 5000 cfs  
Cabot Flow 1: 4500 cfs  
Cabot Flow 2: 9000 cfs

Copyright © 2016 FirstLight Power Resources All rights reserved.

Path: W:\gis\studies\3\_3\_1\maps\persistent\_habitat.mxd



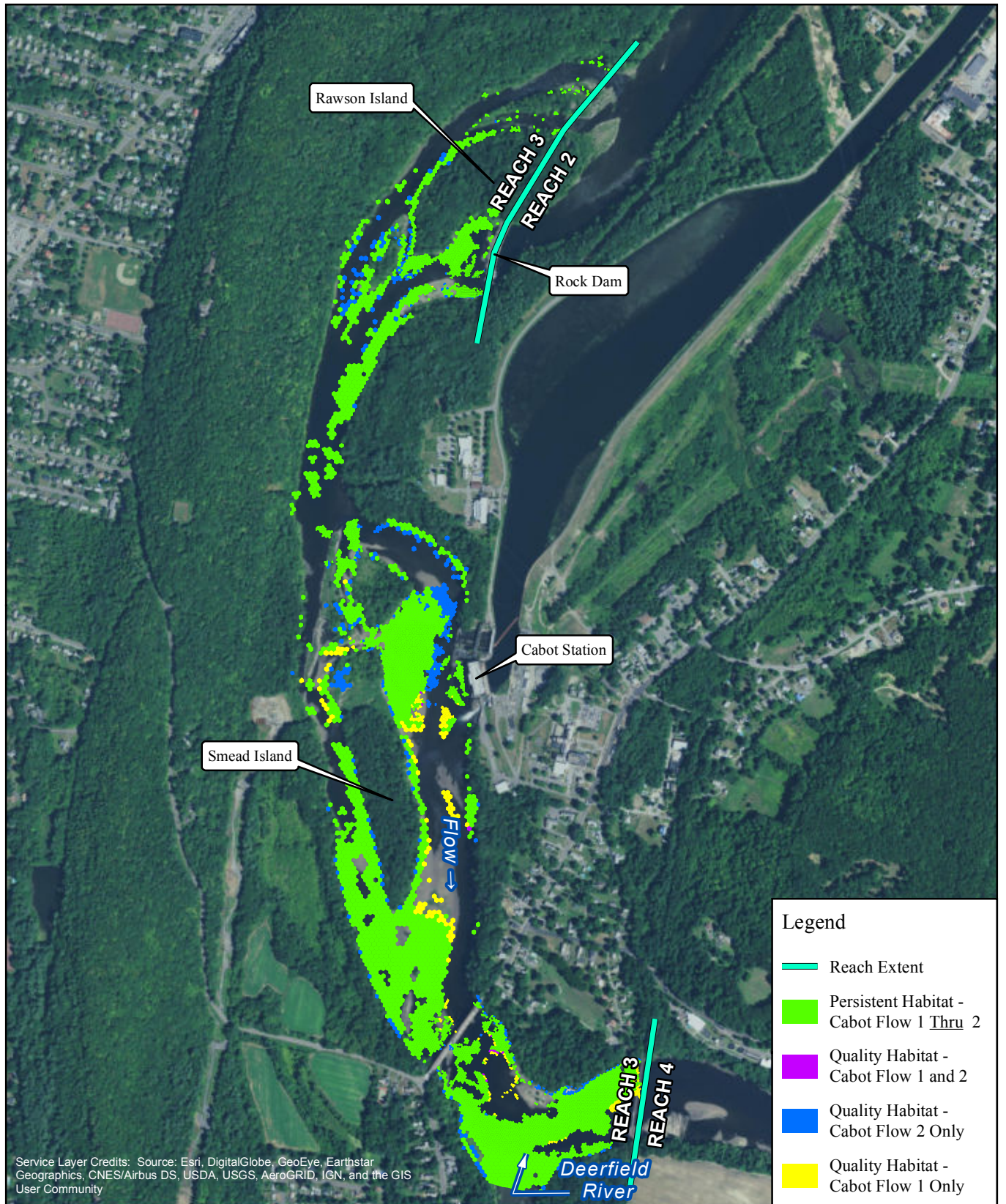

**FirstLight**  
Power Resources



FIRSTLIGHT HYDRO GENERATING COMPANY  
Northfield Mountain Pumped Storage Project No. 2485  
Turners Falls Hydroelectric Project No. 1889  
**RELICENSING STUDY 3.3.1**

0 500 1,000 2,000 Feet

**Persistent Habitat**  
Yellow Lampmussel-Adult  
Bypass Flow: 6500 cfs  
Cabot Flow 1: 4500 cfs  
Cabot Flow 2: 9000 cfs

Copyright © 2016 FirstLight Power Resources All rights reserved.

Path: W:\gis\studies\3\_3\_1\maps\persistent\_habitat.mxd



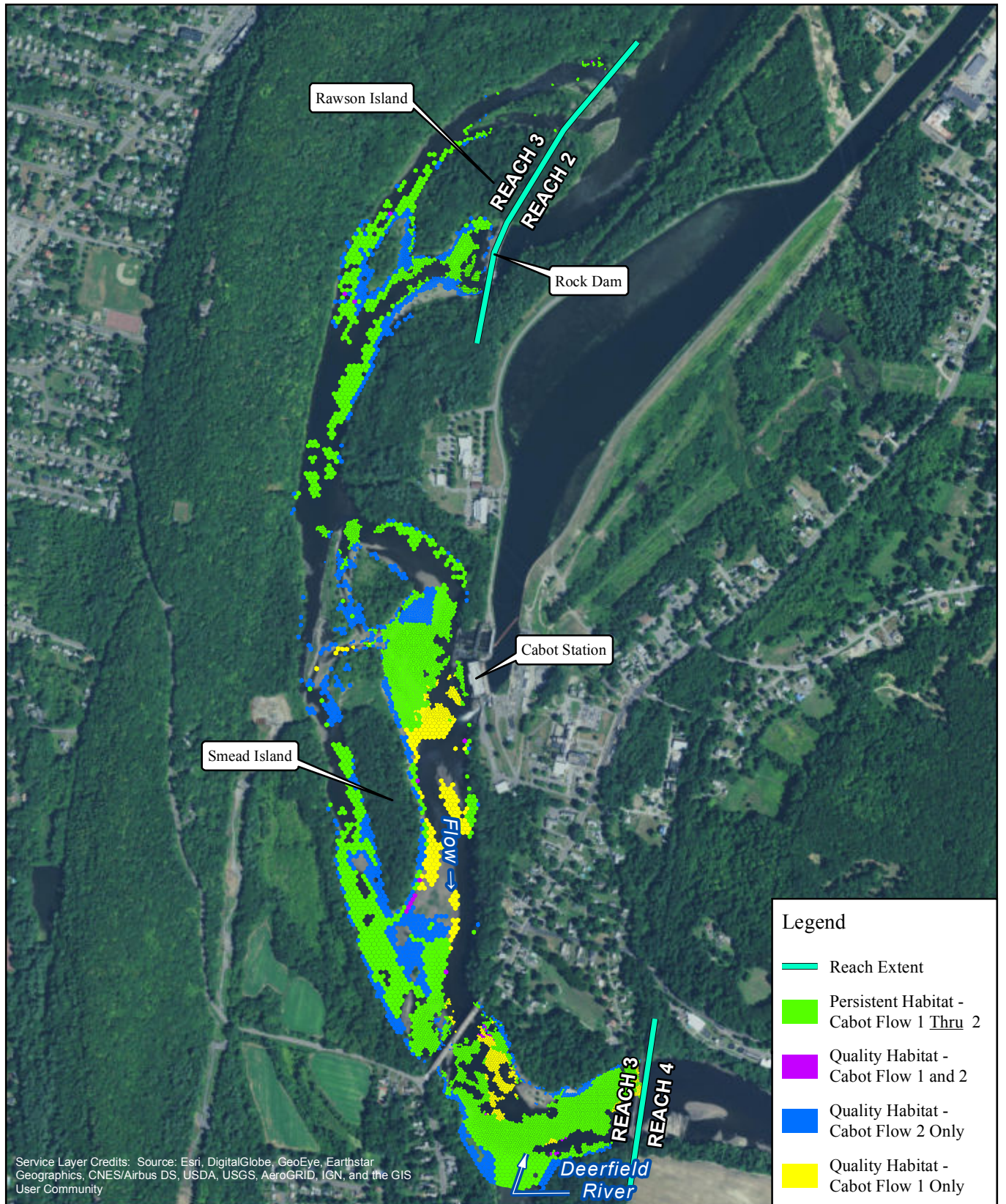

FIRSTLIGHT HYDRO GENERATING COMPANY  
 Northfield Mountain Pumped Storage Project No. 2485  
 Turners Falls Hydroelectric Project No. 1889  
 RELICENSING STUDY 3.3.1

0 500 1,000 2,000 Feet

**Persistent Habitat**  
 Yellow Lampmussel-Adult  
 Bypass Flow: 200 cfs  
 Cabot Flow 1: 4500 cfs  
 Cabot Flow 2: 14000 cfs

Copyright © 2016 FirstLight Power Resources All rights reserved.

Path: W:\gis\studies\3\_3\_1\maps\persistent\_habitat.mxd



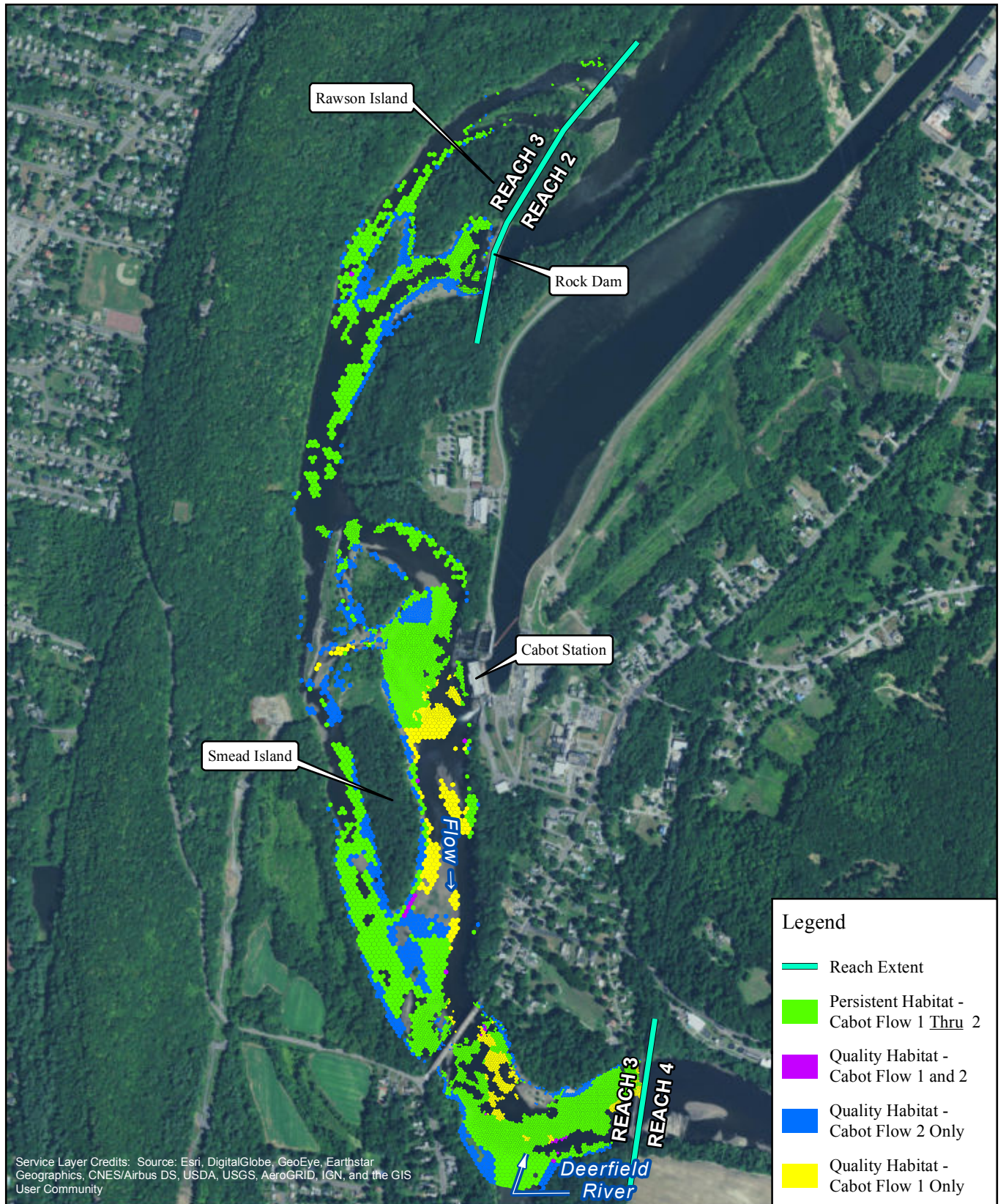

**FirstLight**  
Power Resources



FIRSTLIGHT HYDRO GENERATING COMPANY  
Northfield Mountain Pumped Storage Project No. 2485  
Turners Falls Hydroelectric Project No. 1889  
**RELICENSING STUDY 3.3.1**

0 500 1,000 2,000 Feet

**Persistent Habitat**  
Yellow Lampmussel-Adult  
Bypass Flow: 500 cfs  
Cabot Flow 1: 4500 cfs  
Cabot Flow 2: 14000 cfs

Copyright © 2016 FirstLight Power Resources All rights reserved.

Path: W:\gis\studies\3\_3\_1\maps\persistent\_habitat.mxd



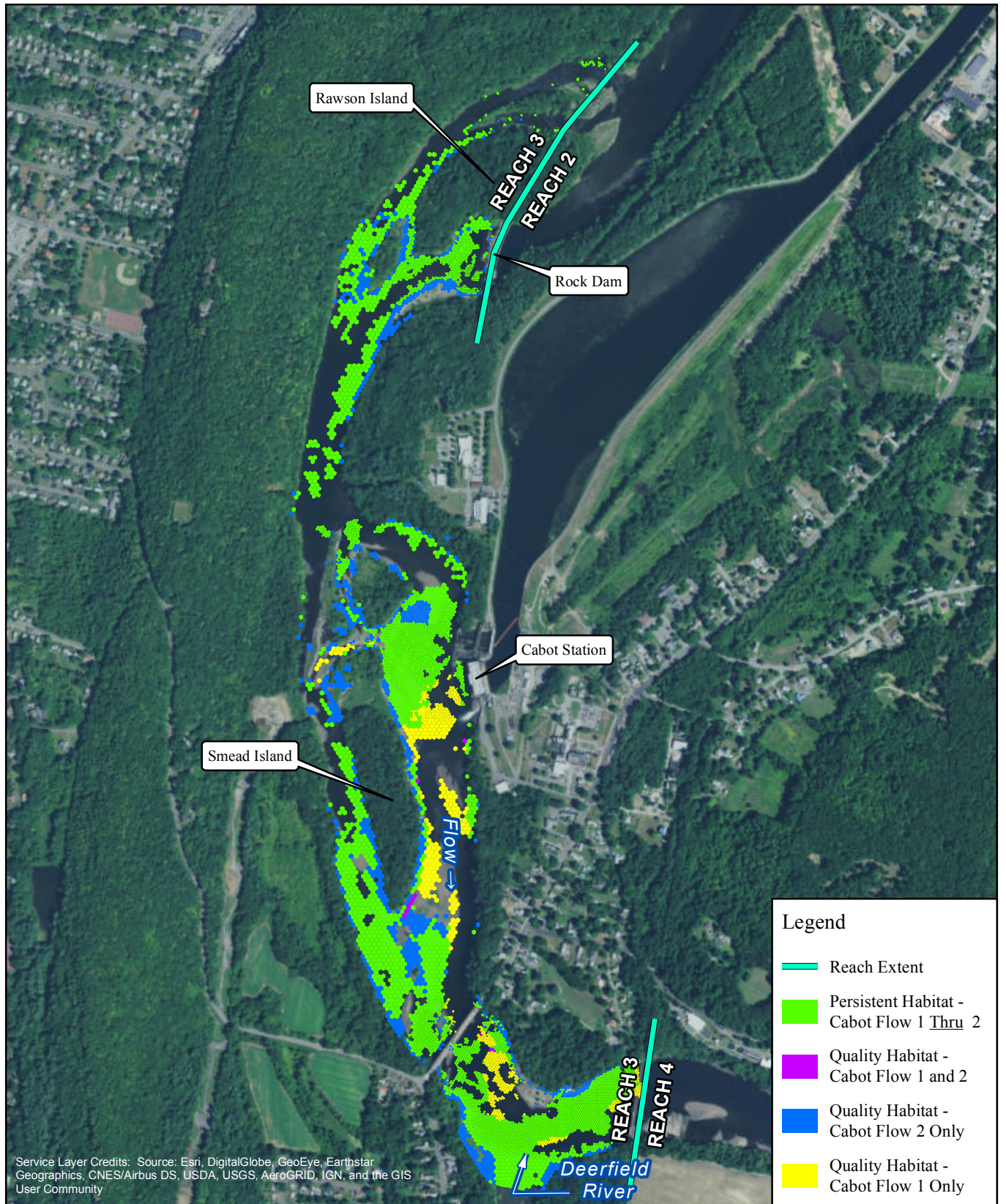

**FirstLight**  
Power Resources



FIRSTLIGHT HYDRO GENERATING COMPANY  
Northfield Mountain Pumped Storage Project No. 2485  
Turners Falls Hydroelectric Project No. 1889  
RELICENSING STUDY 3.3.1

0 500 1,000 2,000 Feet

Copyright © 2016 FirstLight Power Resources All rights reserved.

**Persistent Habitat**  
Yellow Lampmussel-Adult  
Bypass Flow: 1000 cfs  
Cabot Flow 1: 4500 cfs  
Cabot Flow 2: 14000 cfs



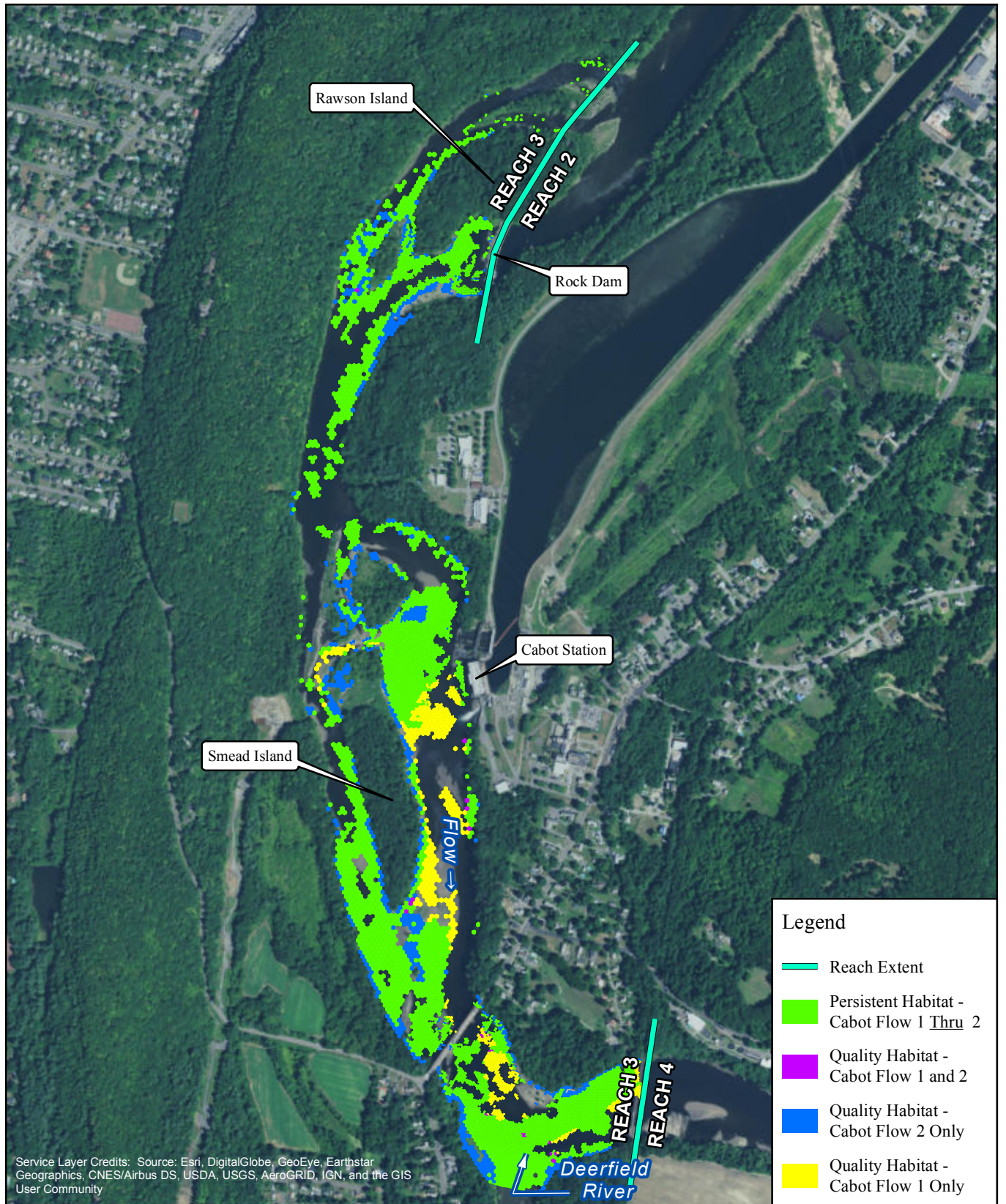

**FirstLight**  
Power Resources



FIRSTLIGHT HYDRO GENERATING COMPANY  
Northfield Mountain Pumped Storage Project No. 2485  
Turners Falls Hydroelectric Project No. 1889  
**RELICENSING STUDY 3.3.1**

0 500 1,000 2,000 Feet

**Persistent Habitat**  
Yellow Lampmussel-Adult  
Bypass Flow: 2000 cfs  
Cabot Flow 1: 4500 cfs  
Cabot Flow 2: 14000 cfs

Copyright © 2016 FirstLight Power Resources All rights reserved.

Path: W:\gis\studies\3\_3\_1\maps\persistent\_habitat.mxd



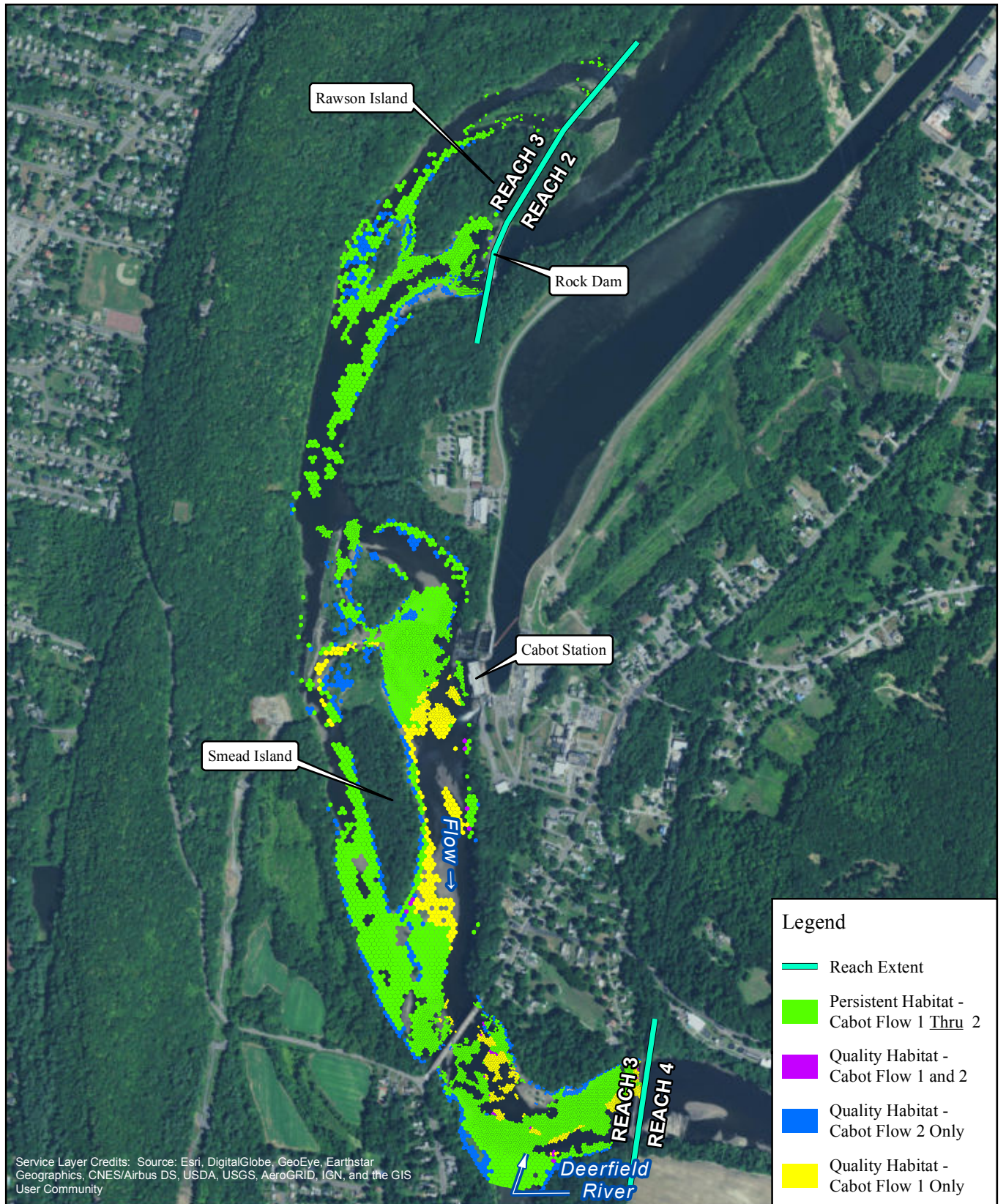

**FirstLight**  
Power Resources



FIRSTLIGHT HYDRO GENERATING COMPANY  
Northfield Mountain Pumped Storage Project No. 2485  
Turners Falls Hydroelectric Project No. 1889  
**RELICENSING STUDY 3.3.1**

0 500 1,000 2,000 Feet

**Persistent Habitat**  
Yellow Lampmussel-Adult  
Bypass Flow: 3000 cfs  
Cabot Flow 1: 4500 cfs  
Cabot Flow 2: 14000 cfs

Copyright © 2016 FirstLight Power Resources All rights reserved.

Path: W:\gis\studies\3\_3\_1\maps\persistent\_habitat.mxd



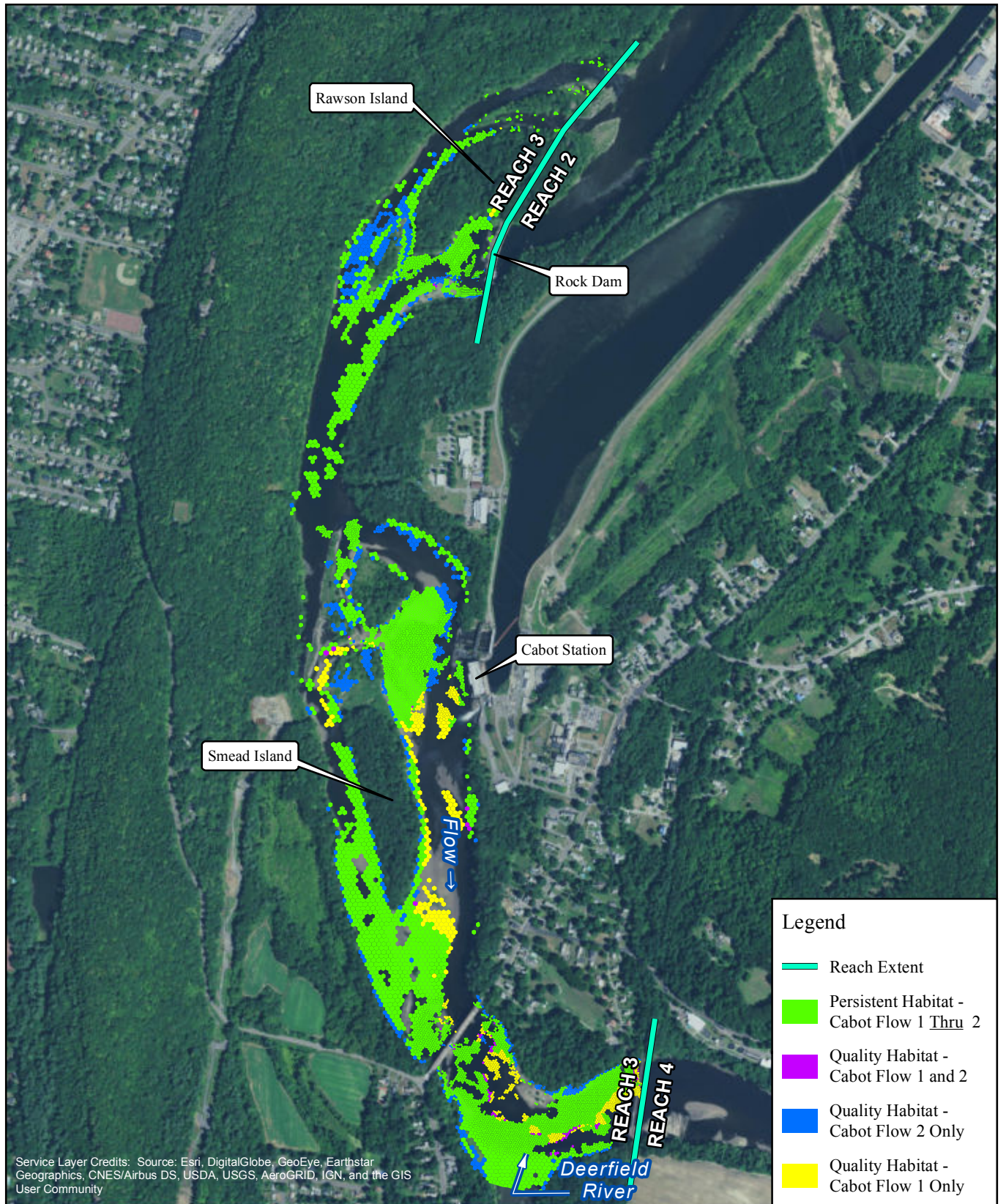

**FirstLight**  
Power Resources



FIRSTLIGHT HYDRO GENERATING COMPANY  
Northfield Mountain Pumped Storage Project No. 2485  
Turners Falls Hydroelectric Project No. 1889  
**RELICENSING STUDY 3.3.1**

0 500 1,000 2,000 Feet

**Persistent Habitat**  
Yellow Lampmussel-Adult  
Bypass Flow: 5000 cfs  
Cabot Flow 1: 4500 cfs  
Cabot Flow 2: 14000 cfs

Copyright © 2016 FirstLight Power Resources All rights reserved.

Path: W:\gis\studies\3\_3\_1\maps\persistent\_habitat.mxd



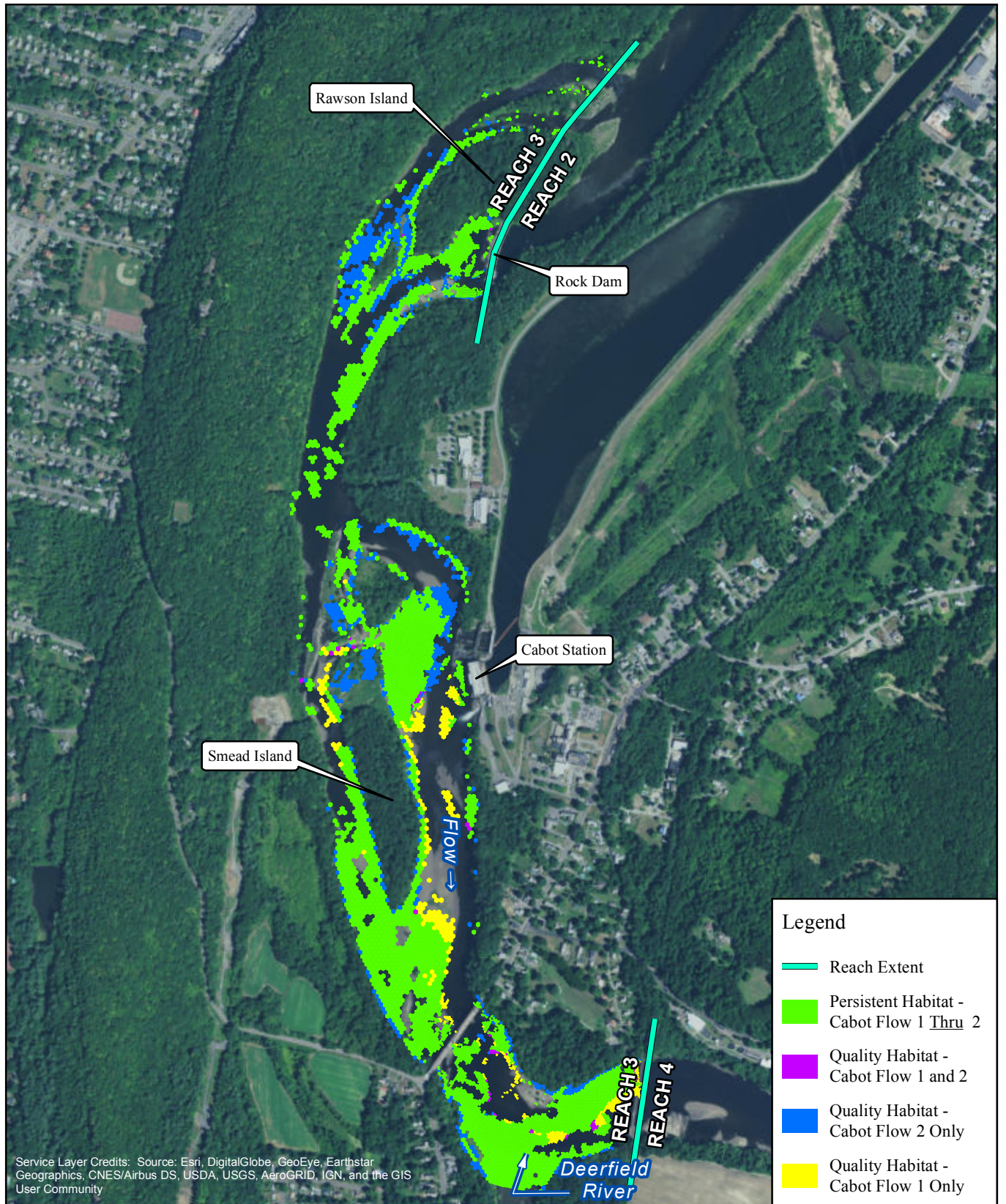

**FirstLight**  
Power Resources



FIRSTLIGHT HYDRO GENERATING COMPANY  
Northfield Mountain Pumped Storage Project No. 2485  
Turners Falls Hydroelectric Project No. 1889  
**RELICENSING STUDY 3.3.1**

0 500 1,000 2,000 Feet

**Persistent Habitat**  
Yellow Lampmussel-Adult  
Bypass Flow: 6500 cfs  
Cabot Flow 1: 4500 cfs  
Cabot Flow 2: 14000 cfs

Copyright © 2016 FirstLight Power Resources All rights reserved.

Path: W:\gis\studies\3\_3\_1\maps\persistent\_habitat.mxd



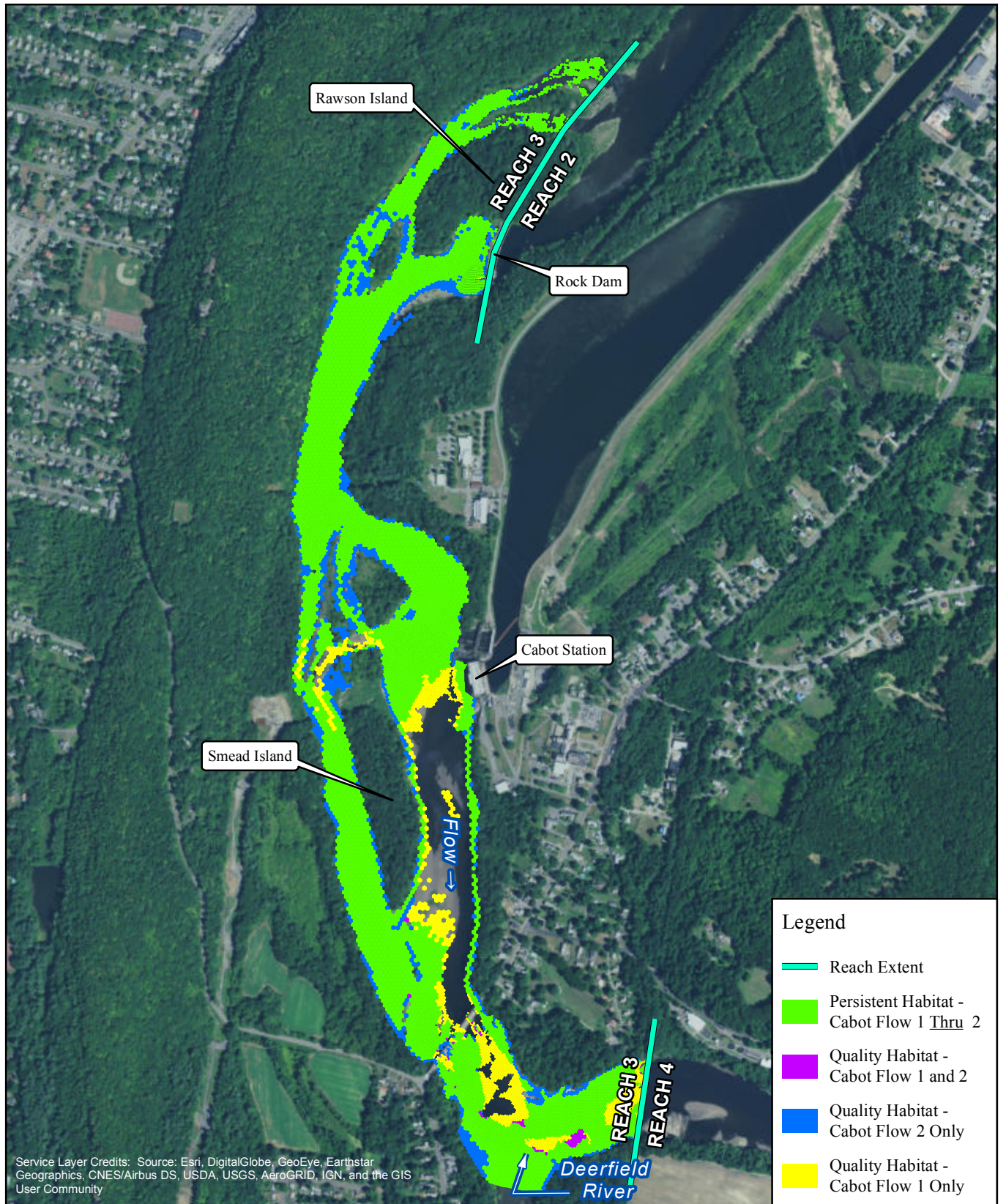



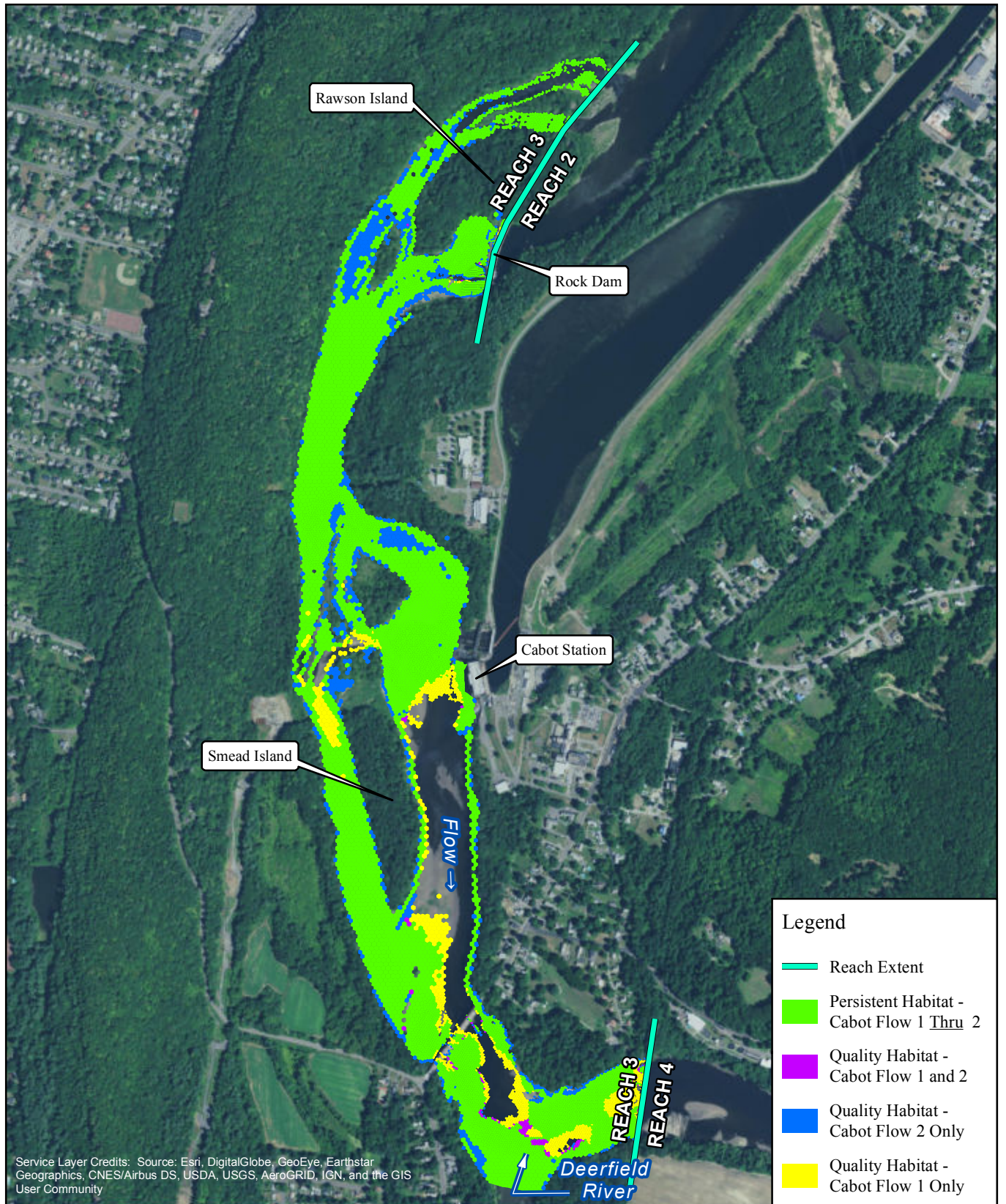

**FirstLight**  
Power Resources



FIRSTLIGHT HYDRO GENERATING COMPANY  
Northfield Mountain Pumped Storage Project No. 2485  
Turners Falls Hydroelectric Project No. 1889  
**RELICENSING STUDY 3.3.1**

0 500 1,000 2,000 Feet

**Persistent Habitat**  
Yellow Lampmussel-Adult  
Bypass Flow: 3000 cfs  
Cabot Flow 1: 7000 cfs  
Cabot Flow 2: 14000 cfs

Copyright © 2016 FirstLight Power Resources All rights reserved.

Path: W:\gis\studies\3\_3\_1\maps\persistent\_habitat.mxd



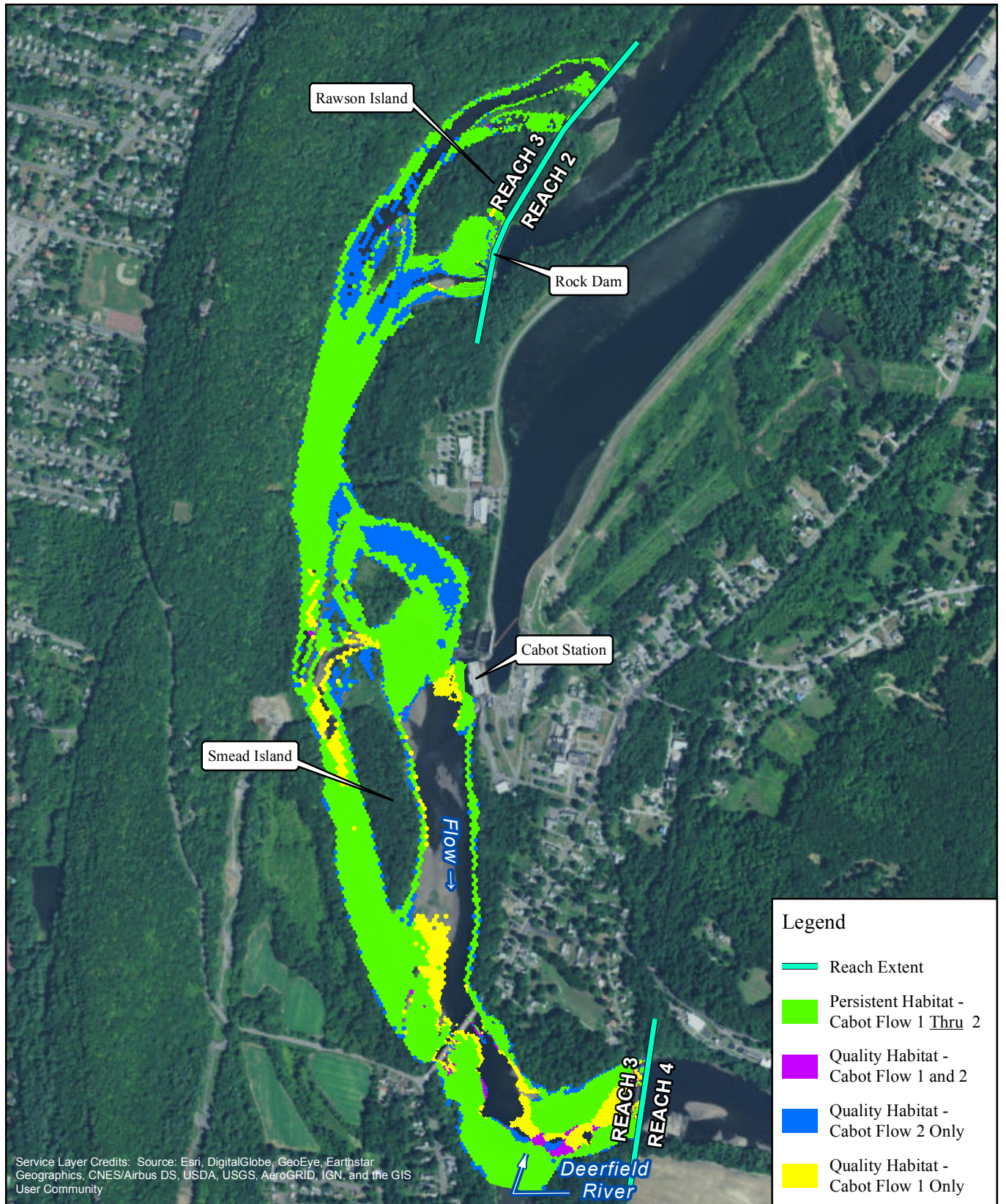

**FirstLight**  
Power Resources



FIRSTLIGHT HYDRO GENERATING COMPANY  
Northfield Mountain Pumped Storage Project No. 2485  
Turners Falls Hydroelectric Project No. 1889  
**RELICENSING STUDY 3.3.1**

0 500 1,000 2,000 Feet

**Persistent Habitat**  
Yellow Lampmussel-Adult  
Bypass Flow: 5000 cfs  
Cabot Flow 1: 7000 cfs  
Cabot Flow 2: 14000 cfs

Copyright © 2016 FirstLight Power Resources All rights reserved.

Path: W:\gis\studies\3\_3\_1\maps\persistent\_habitat.mxd



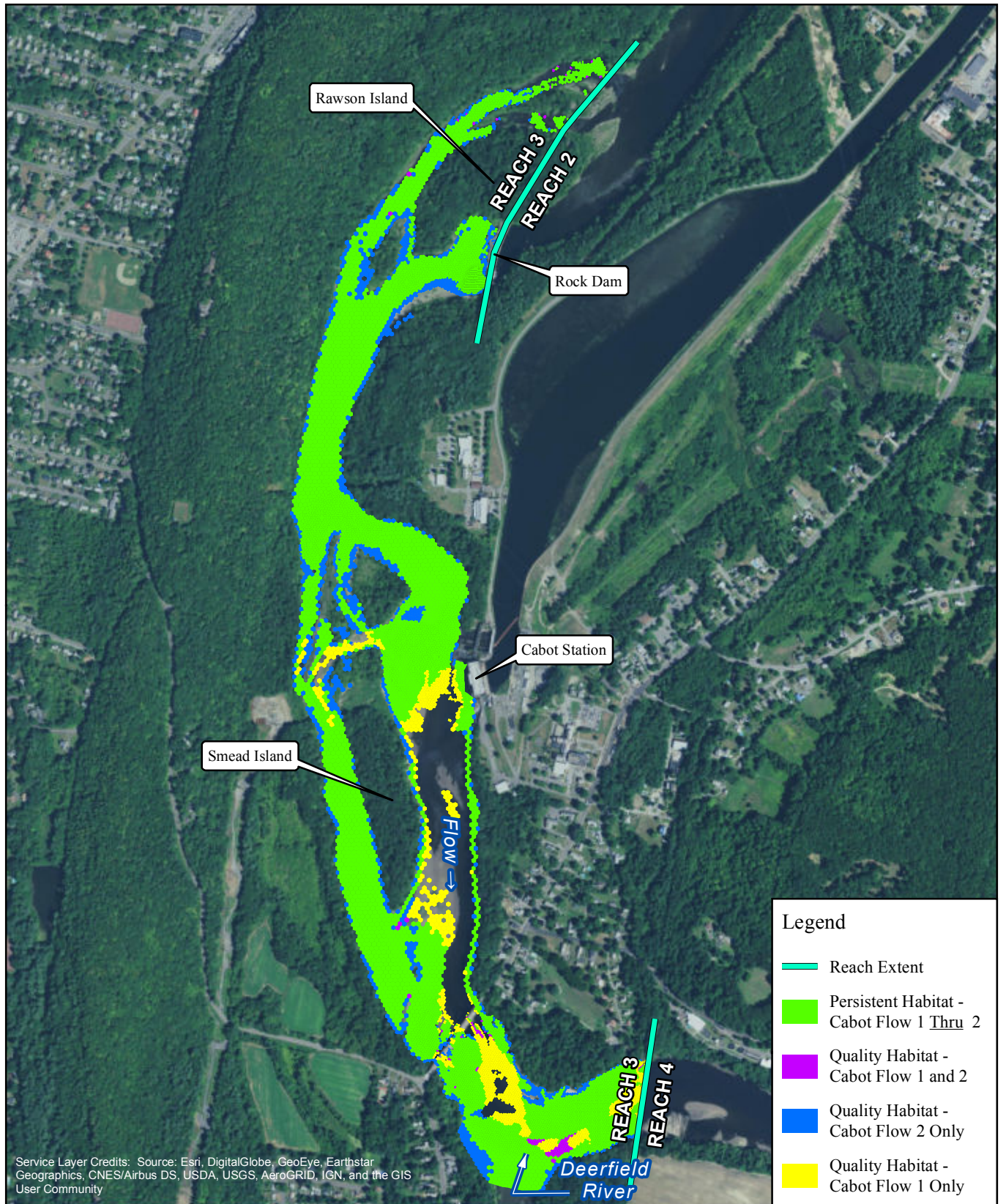

**FirstLight**  
Power Resources



FIRSTLIGHT HYDRO GENERATING COMPANY  
Northfield Mountain Pumped Storage Project No. 2485  
Turners Falls Hydroelectric Project No. 1889  
**RELICENSING STUDY 3.3.1**

0 500 1,000 2,000 Feet

**Persistent Habitat**  
Yellow Lampmussel-Adult  
Bypass Flow: 200 cfs  
Cabot Flow 1: 7000 cfs  
Cabot Flow 2: 14000 cfs

Copyright © 2016 FirstLight Power Resources All rights reserved.

Path: W:\gis\studies\3\_3\_1\maps\persistent\_habitat.mxd



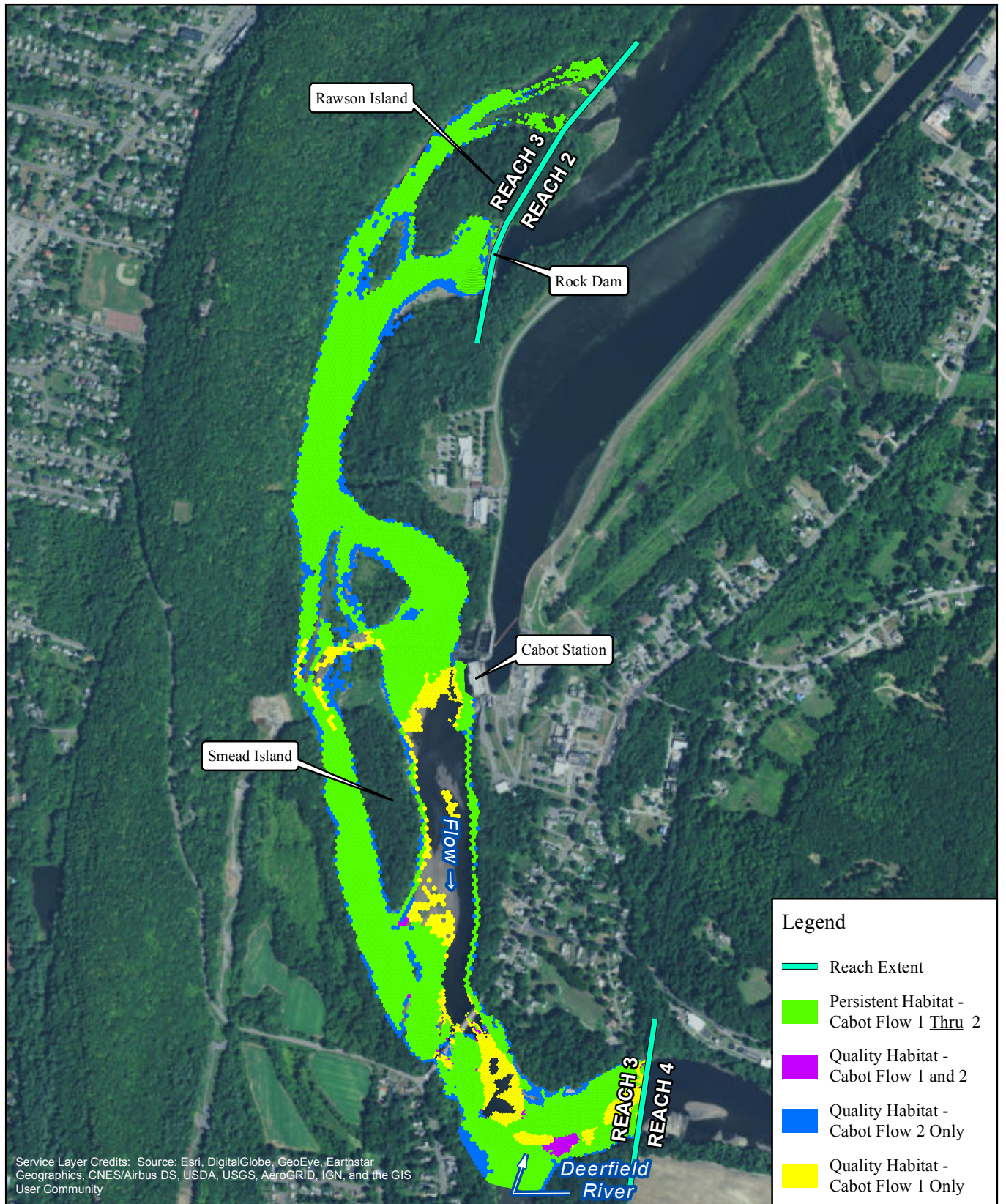

**FirstLight**  
Power Resources



FIRSTLIGHT HYDRO GENERATING COMPANY  
Northfield Mountain Pumped Storage Project No. 2485  
Turners Falls Hydroelectric Project No. 1889  
**RELICENSING STUDY 3.3.1**

0 500 1,000 2,000 Feet

**Persistent Habitat**  
Yellow Lampmussel-Adult  
Bypass Flow: 500 cfs  
Cabot Flow 1: 7000 cfs  
Cabot Flow 2: 14000 cfs

Copyright © 2016 FirstLight Power Resources All rights reserved.

Path: W:\gis\studies\3\_3\_1\maps\persistent\_habitat.mxd



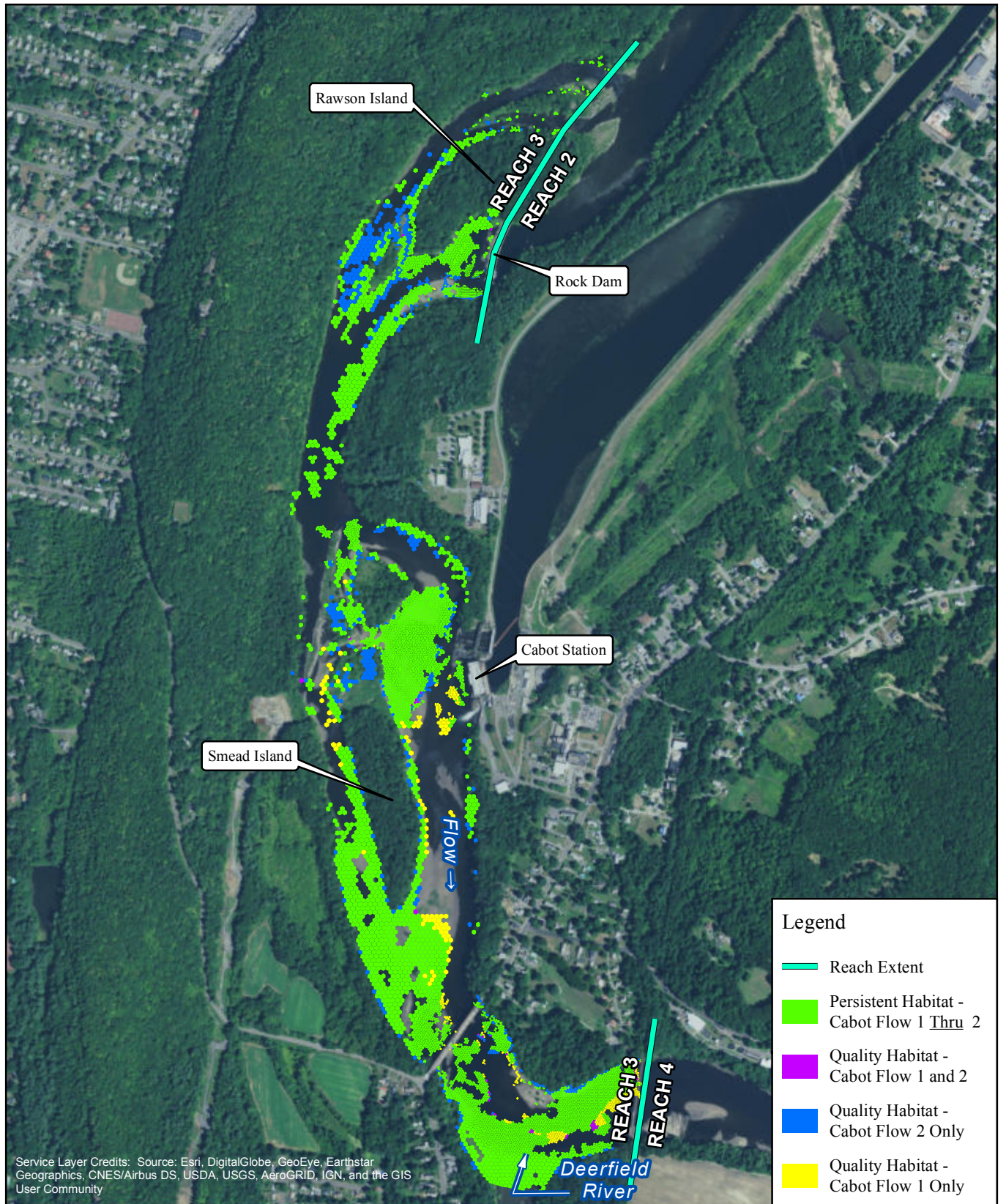

**FirstLight**  
Power Resources



FIRSTLIGHT HYDRO GENERATING COMPANY  
Northfield Mountain Pumped Storage Project No. 2485  
Turners Falls Hydroelectric Project No. 1889  
**RELICENSING STUDY 3.3.1**

0 500 1,000 2,000 Feet

**Persistent Habitat**  
Yellow Lampmussel-Adult  
Bypass Flow: 6500 cfs  
Cabot Flow 1: 7000 cfs  
Cabot Flow 2: 14000 cfs

Copyright © 2016 FirstLight Power Resources All rights reserved.

Path: W:\gis\studies\3\_3\_1\maps\persistent\_habitat.mxd



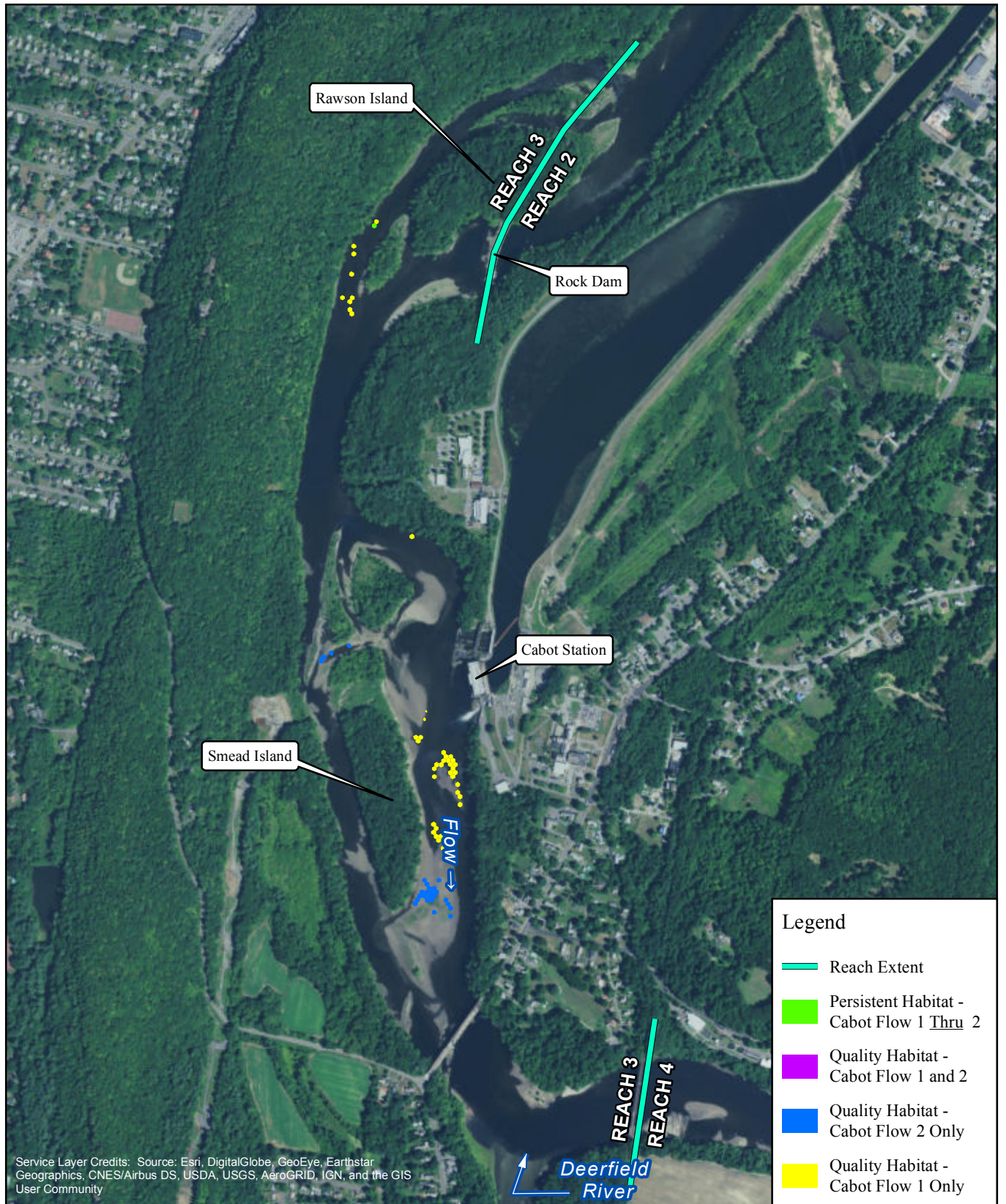

**FirstLight**  
Power Resources



FIRSTLIGHT HYDRO GENERATING COMPANY  
Northfield Mountain Pumped Storage Project No. 2485  
Turners Falls Hydroelectric Project No. 1889  
RELICENSING STUDY 3.3.1

0 500 1,000 2,000 Feet

**Persistent Habitat**  
Sea Lamprey-Spawning  
Bypass Flow: 200 cfs  
Cabot Flow 1: 2500 cfs  
Cabot Flow 2: 7000 cfs

Copyright © 2016 FirstLight Power Resources All rights reserved.

Path: W:\gis\studies\3\_3\_1\maps\persistent\_habitat.mxd



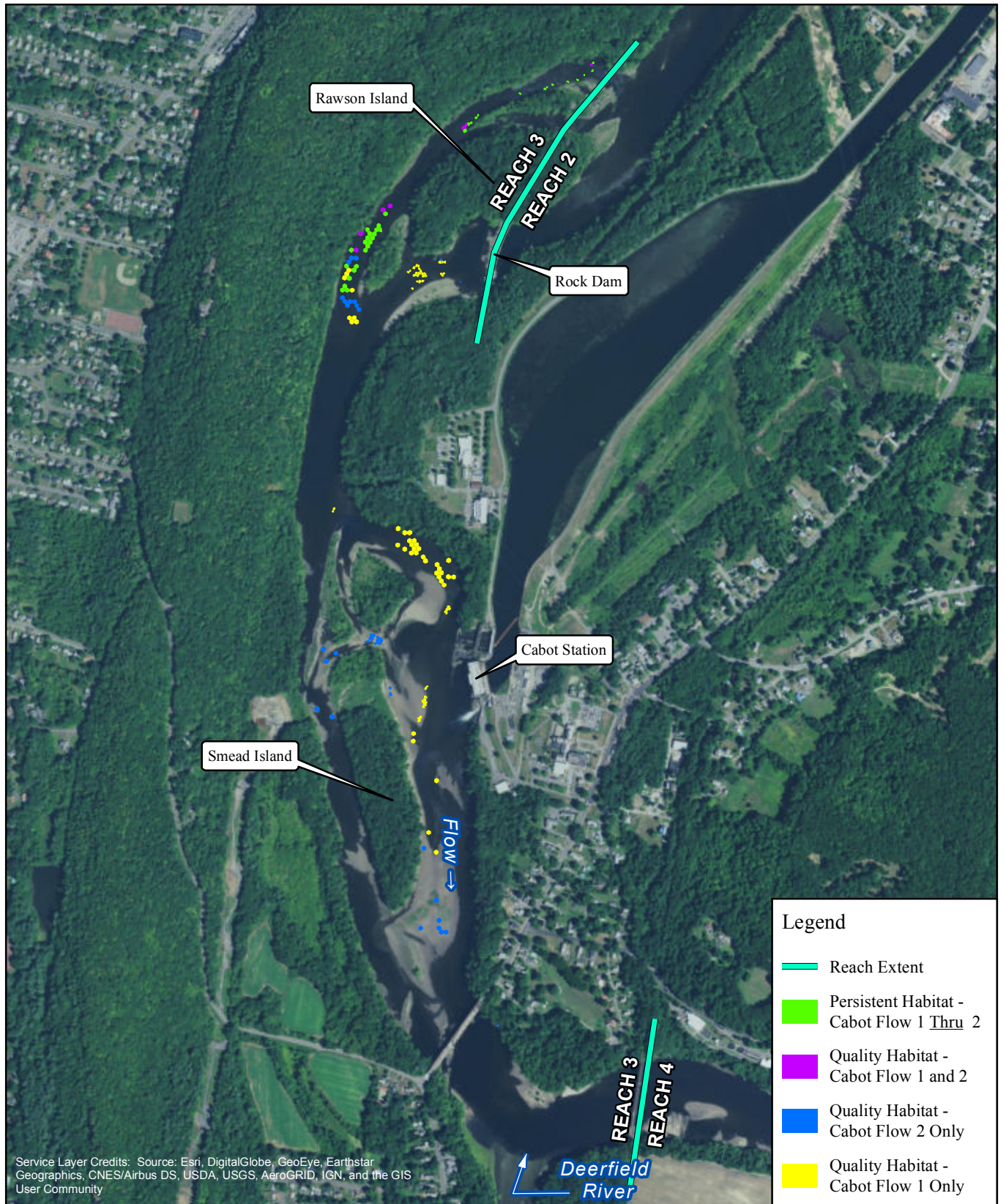

**FirstLight**  
Power Resources



FIRSTLIGHT HYDRO GENERATING COMPANY  
Northfield Mountain Pumped Storage Project No. 2485  
Turners Falls Hydroelectric Project No. 1889  
**RELICENSING STUDY 3.3.1**

0 500 1,000 2,000 Feet

**Persistent Habitat**  
Tessellated Darter-Juv-Adult  
Bypass Flow: 200 cfs  
Cabot Flow 1: 2500 cfs  
Cabot Flow 2: 7000 cfs

Copyright © 2016 FirstLight Power Resources All rights reserved.

Path: W:\gis\studies\3\_3\_1\maps\persistent\_habitat.mxd



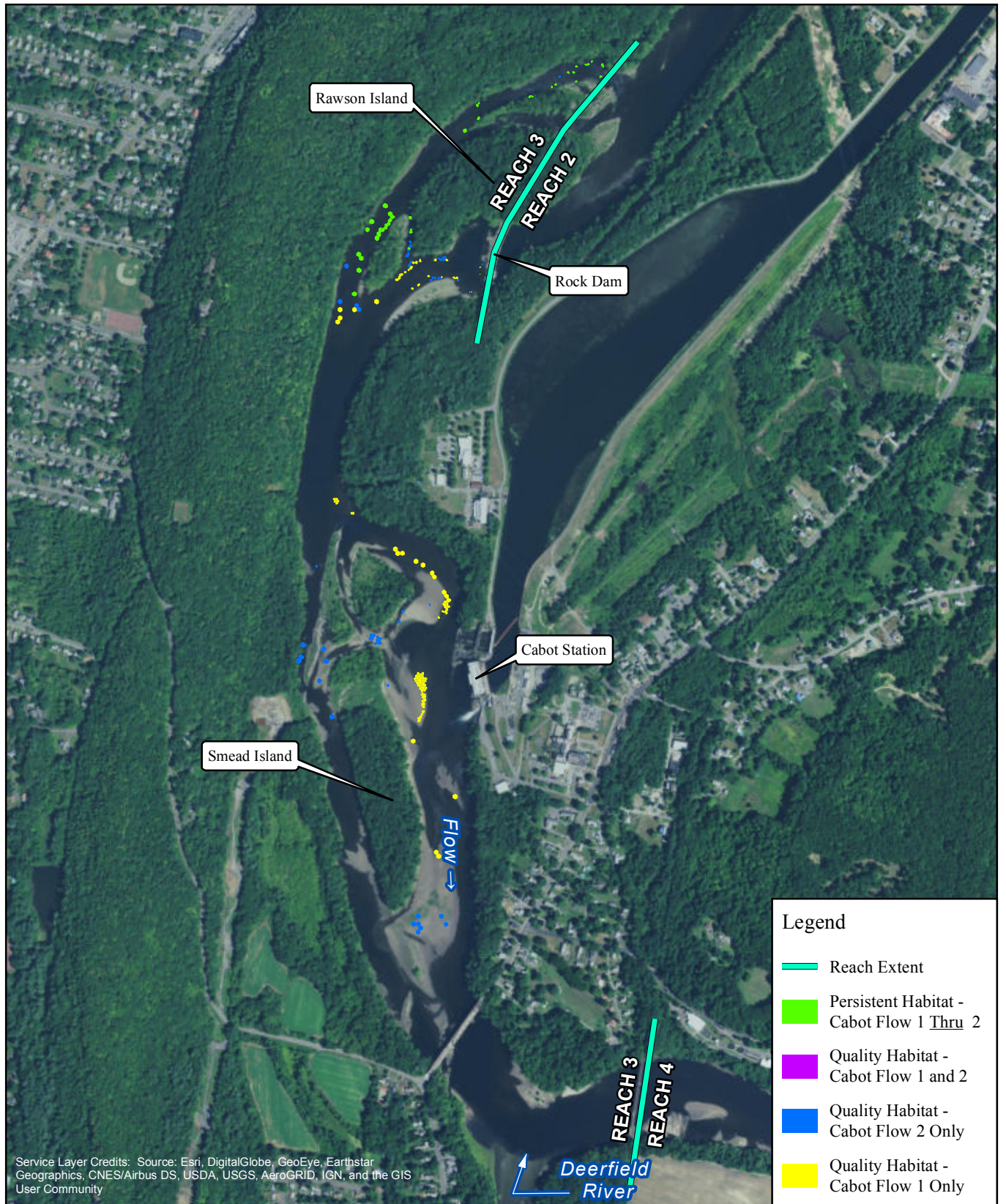

FIRSTLIGHT HYDRO GENERATING COMPANY  
 Northfield Mountain Pumped Storage Project No. 2485  
 Turners Falls Hydroelectric Project No. 1889  
 RELICENSING STUDY 3.3.1

0 500 1,000 2,000 Feet

Persistent Habitat  
 Tessellated Darter-Juv-Adult  
 Bypass Flow: 500 cfs  
 Cabot Flow 1: 2500 cfs  
 Cabot Flow 2: 7000 cfs

Copyright © 2016 FirstLight Power Resources All rights reserved.

Path: W:\gis\studies\3\_3\_1\maps\persistent\_habitat.mxd



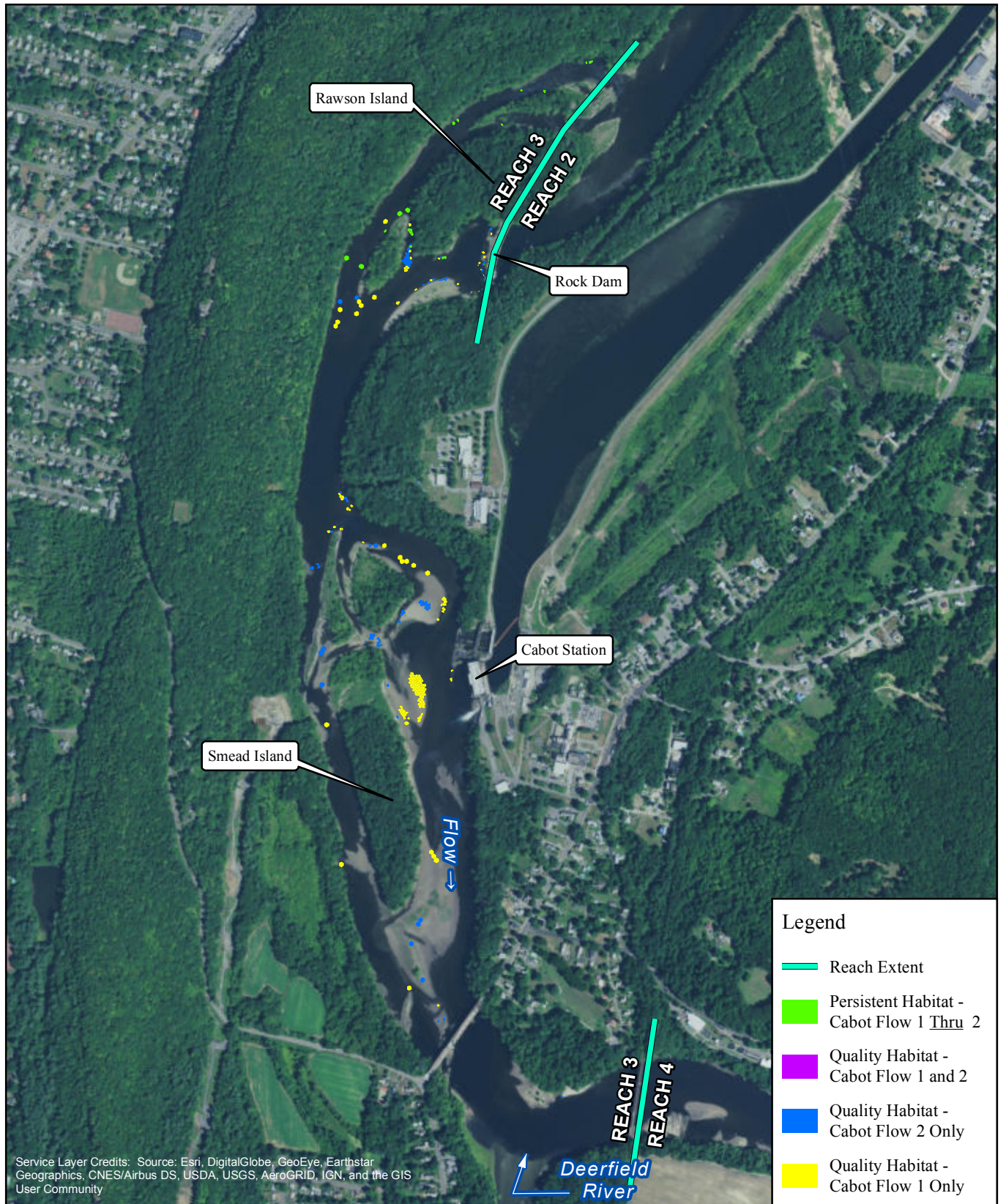

FIRSTLIGHT HYDRO GENERATING COMPANY  
 Northfield Mountain Pumped Storage Project No. 2485  
 Turners Falls Hydroelectric Project No. 1889  
 RELICENSING STUDY 3.3.1



0 500 1,000 2,000 Feet

**Persistent Habitat**  
 Tessellated Darter-Juv-Adult  
 Bypass Flow: 1000 cfs  
 Cabot Flow 1: 2500 cfs  
 Cabot Flow 2: 7000 cfs

Copyright © 2016 FirstLight Power Resources All rights reserved.



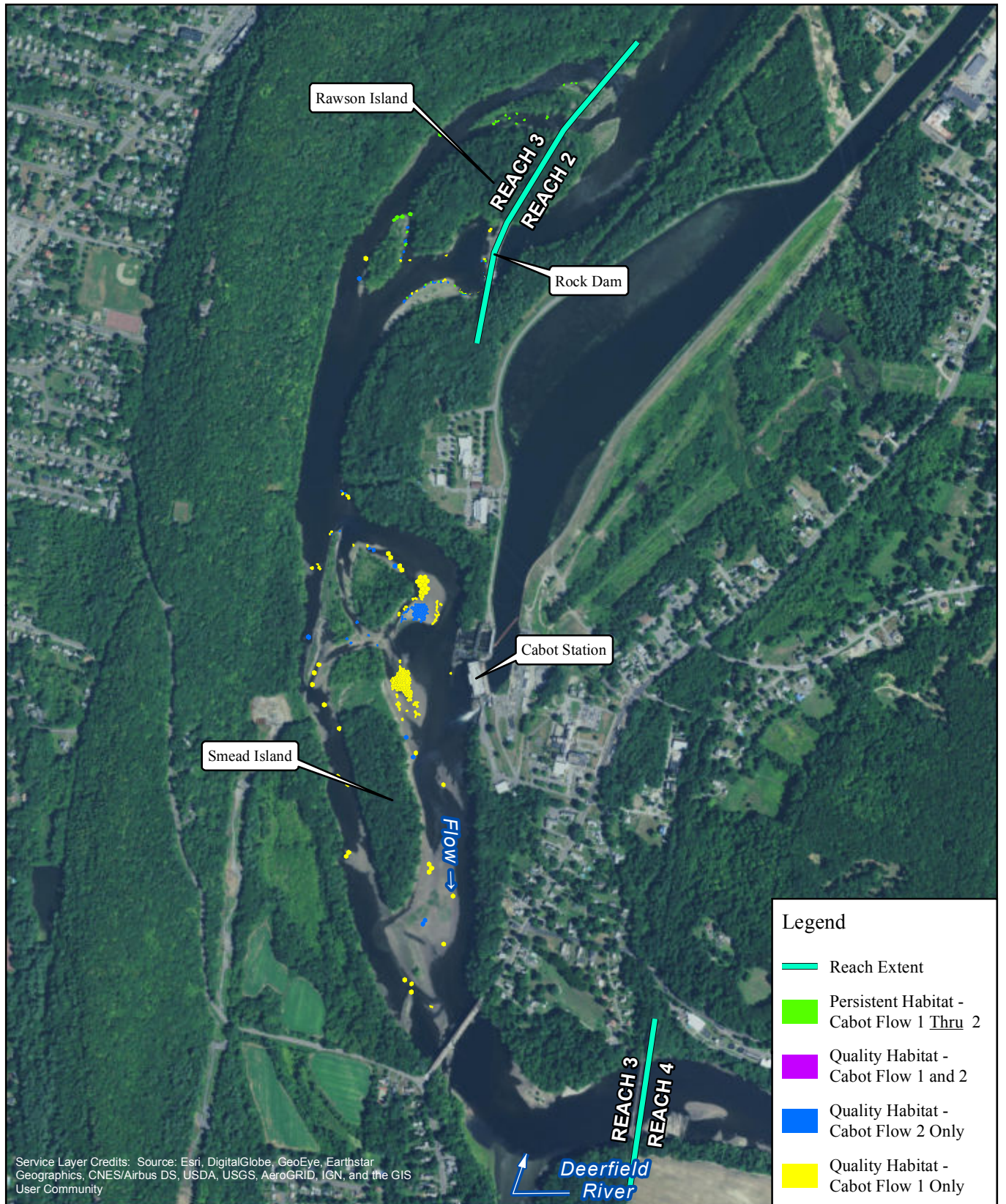

**FirstLight**  
Power Resources



FIRSTLIGHT HYDRO GENERATING COMPANY  
Northfield Mountain Pumped Storage Project No. 2485  
Turners Falls Hydroelectric Project No. 1889  
**RELICENSING STUDY 3.3.1**

0 500 1,000 2,000  
Feet

**Persistent Habitat**  
Tessellated Darter-Juv-Adult  
Bypass Flow: 2000 cfs  
Cabot Flow 1: 2500 cfs  
Cabot Flow 2: 7000 cfs

Copyright © 2016 FirstLight Power Resources All rights reserved.

Path: W:\gis\studies\3\_3\_1\maps\persistent\_habitat.mxd



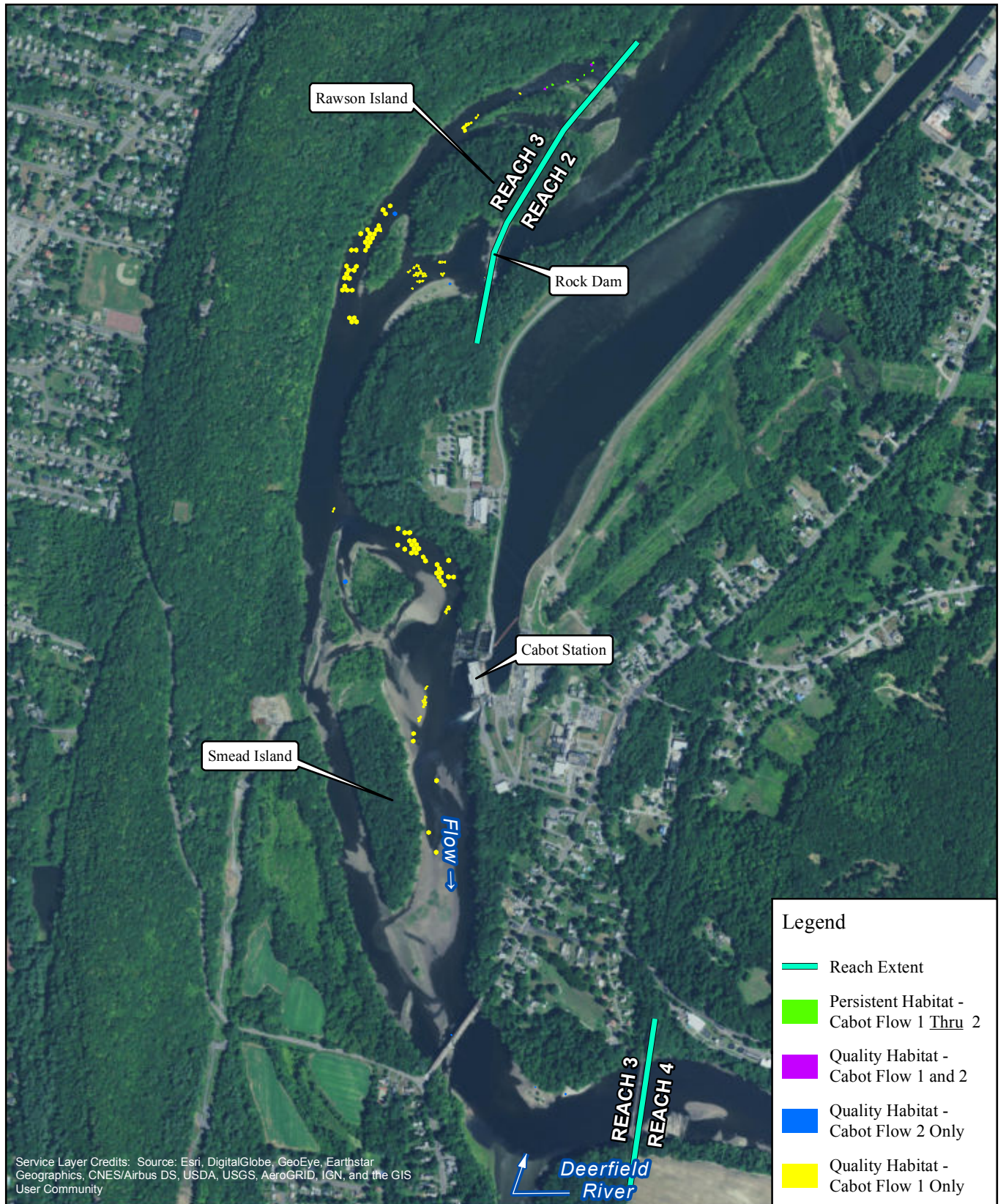

**FirstLight**  
Power Resources



FIRSTLIGHT HYDRO GENERATING COMPANY  
Northfield Mountain Pumped Storage Project No. 2485  
Turners Falls Hydroelectric Project No. 1889  
RELICENSING STUDY 3.3.1

0 500 1,000 2,000  
Feet

Persistent Habitat  
Tessellated Darter-Juv-Adult  
Bypass Flow: 200 cfs  
Cabot Flow 1: 2500 cfs  
Cabot Flow 2: 14000 cfs

Copyright © 2016 FirstLight Power Resources All rights reserved.

Path: W:\gis\studies\3\_3\_1\maps\persistent\_habitat.mxd



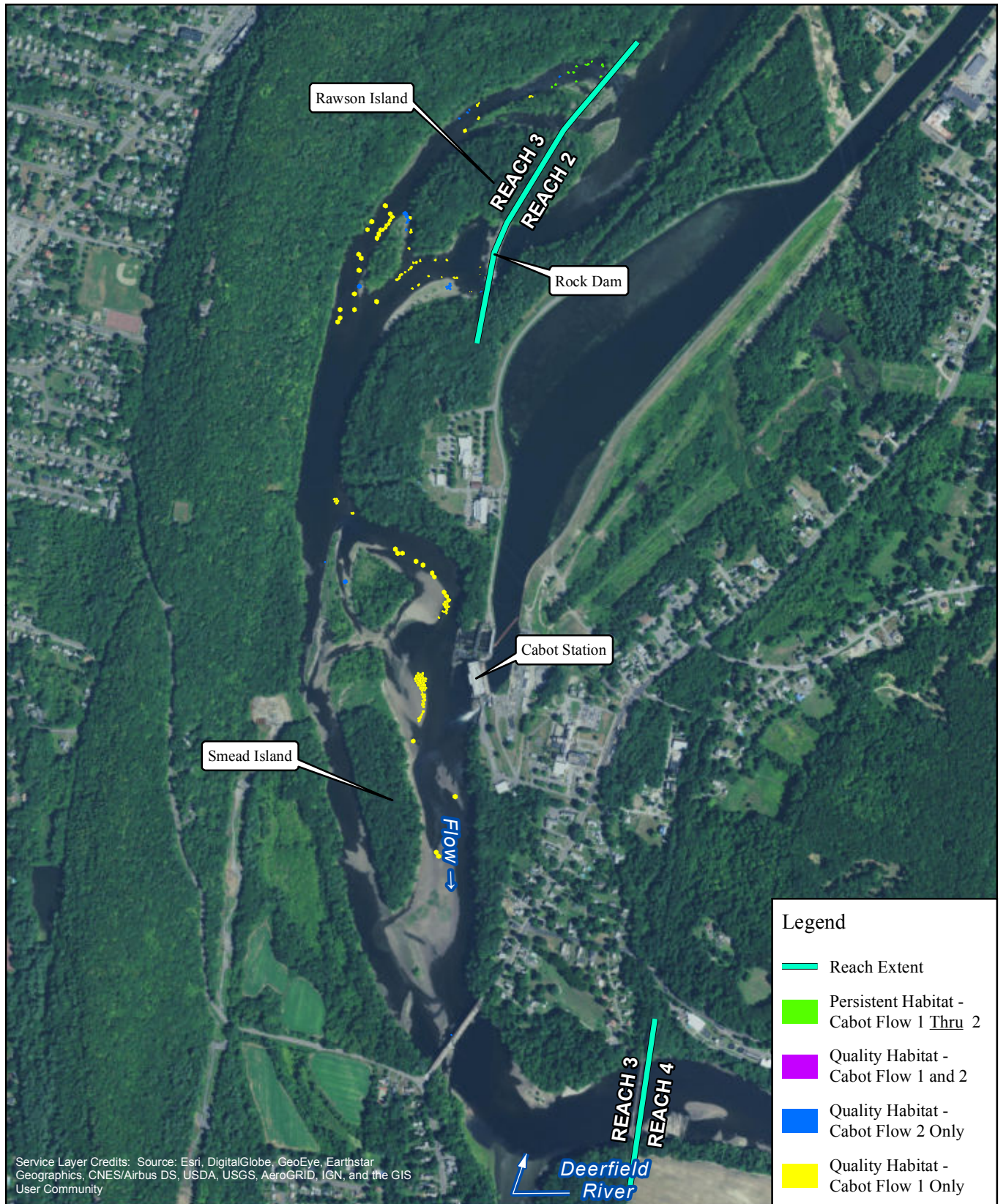

**FirstLight**  
Power Resources



FIRSTLIGHT HYDRO GENERATING COMPANY  
Northfield Mountain Pumped Storage Project No. 2485  
Turners Falls Hydroelectric Project No. 1889  
**RELICENSING STUDY 3.3.1**

0 500 1,000 2,000  
Feet

**Persistent Habitat**  
Tessellated Darter-Juv-Adult  
Bypass Flow: 500 cfs  
Cabot Flow 1: 2500 cfs  
Cabot Flow 2: 14000 cfs

Copyright © 2016 FirstLight Power Resources All rights reserved.

Path: W:\gis\studies\3\_3\_1\maps\persistent\_habitat.mxd



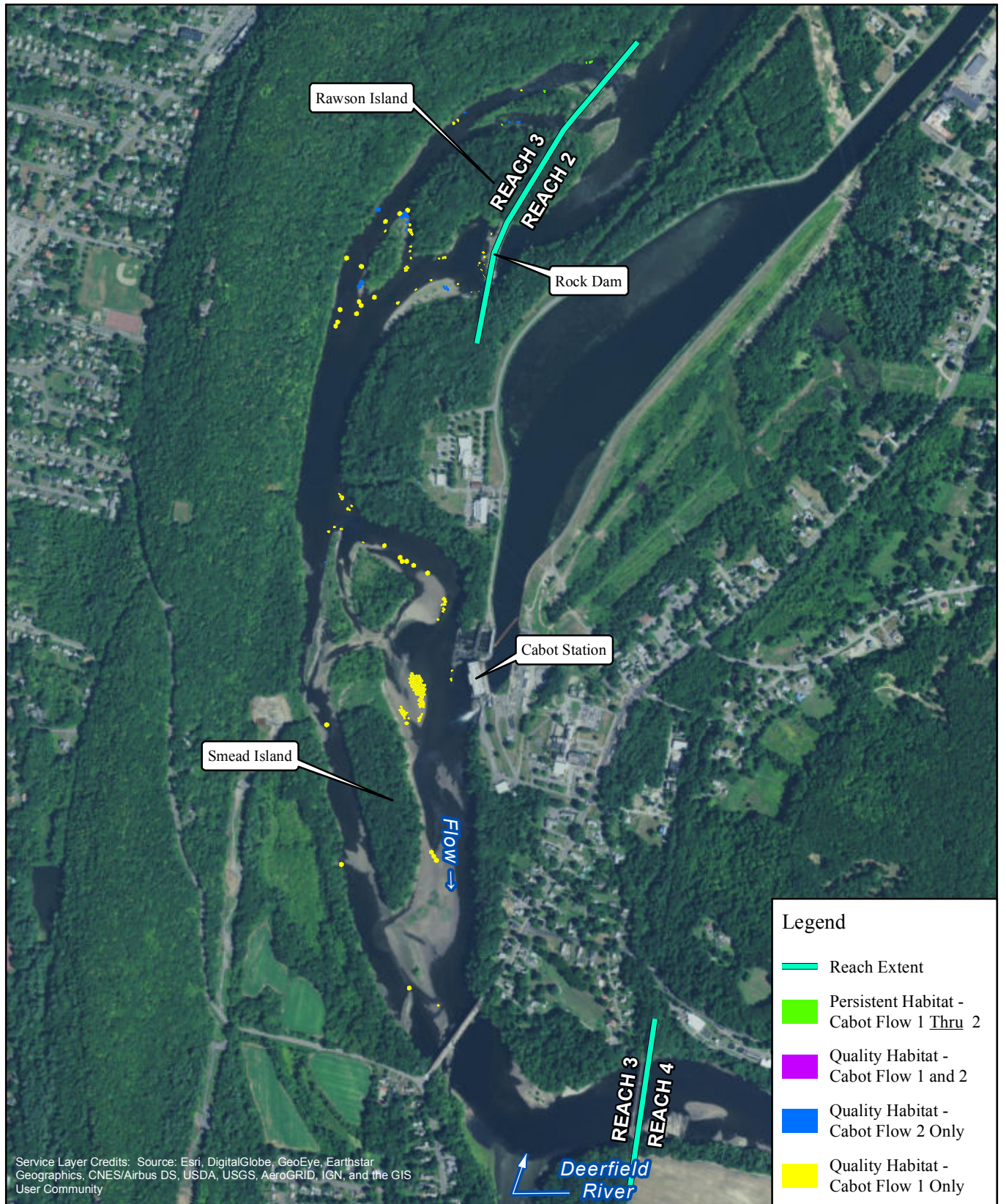

**FirstLight**  
Power Resources



FIRSTLIGHT HYDRO GENERATING COMPANY  
Northfield Mountain Pumped Storage Project No. 2485  
Turners Falls Hydroelectric Project No. 1889  
**RELICENSING STUDY 3.3.1**

0 500 1,000 2,000  
Feet

**Persistent Habitat**  
Tessellated Darter-Juv-Adult  
Bypass Flow: 1000 cfs  
Cabot Flow 1: 2500 cfs  
Cabot Flow 2: 14000 cfs

Copyright © 2016 FirstLight Power Resources All rights reserved.

Path: W:\gis\studies\3\_3\_1\maps\persistent\_habitat.mxd



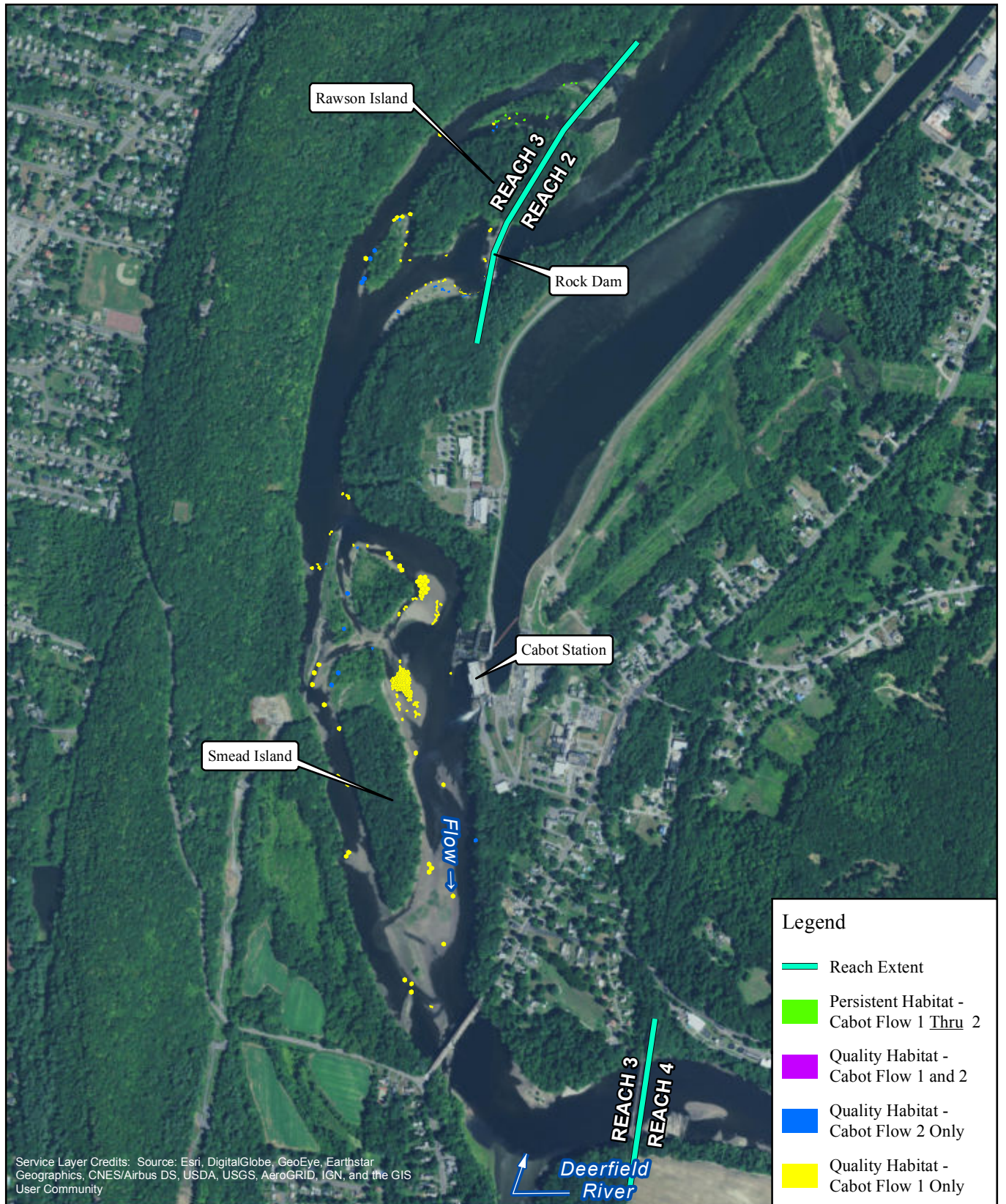

**FirstLight**  
Power Resources



FIRSTLIGHT HYDRO GENERATING COMPANY  
Northfield Mountain Pumped Storage Project No. 2485  
Turners Falls Hydroelectric Project No. 1889  
**RELICENSING STUDY 3.3.1**

0 500 1,000 2,000  
Feet

**Persistent Habitat**  
Tessellated Darter-Juv-Adult  
Bypass Flow: 2000 cfs  
Cabot Flow 1: 2500 cfs  
Cabot Flow 2: 14000 cfs

Copyright © 2016 FirstLight Power Resources All rights reserved.

Path: W:\gis\studies\3\_3\_1\maps\persistent\_habitat.mxd



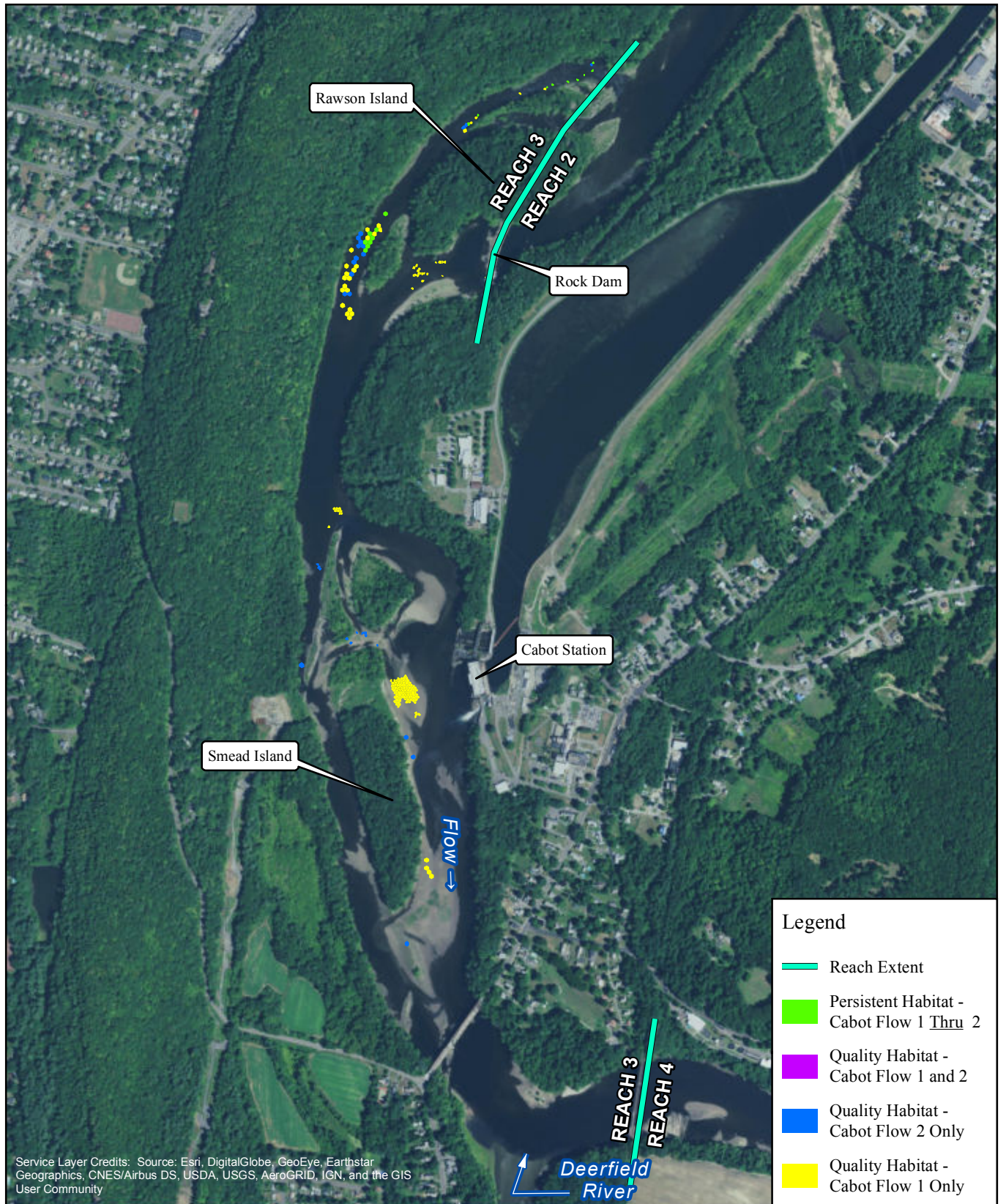

**FirstLight**  
Power Resources



FIRSTLIGHT HYDRO GENERATING COMPANY  
Northfield Mountain Pumped Storage Project No. 2485  
Turners Falls Hydroelectric Project No. 1889  
**RELICENSING STUDY 3.3.1**

0 500 1,000 2,000 Feet

**Persistent Habitat**  
Tessellated Darter-Juv-Adult  
Bypass Flow: 200 cfs  
Cabot Flow 1: 4500 cfs  
Cabot Flow 2: 9000 cfs

Copyright © 2016 FirstLight Power Resources All rights reserved.

Path: W:\gis\studies\3\_3\_1\maps\persistent\_habitat.mxd



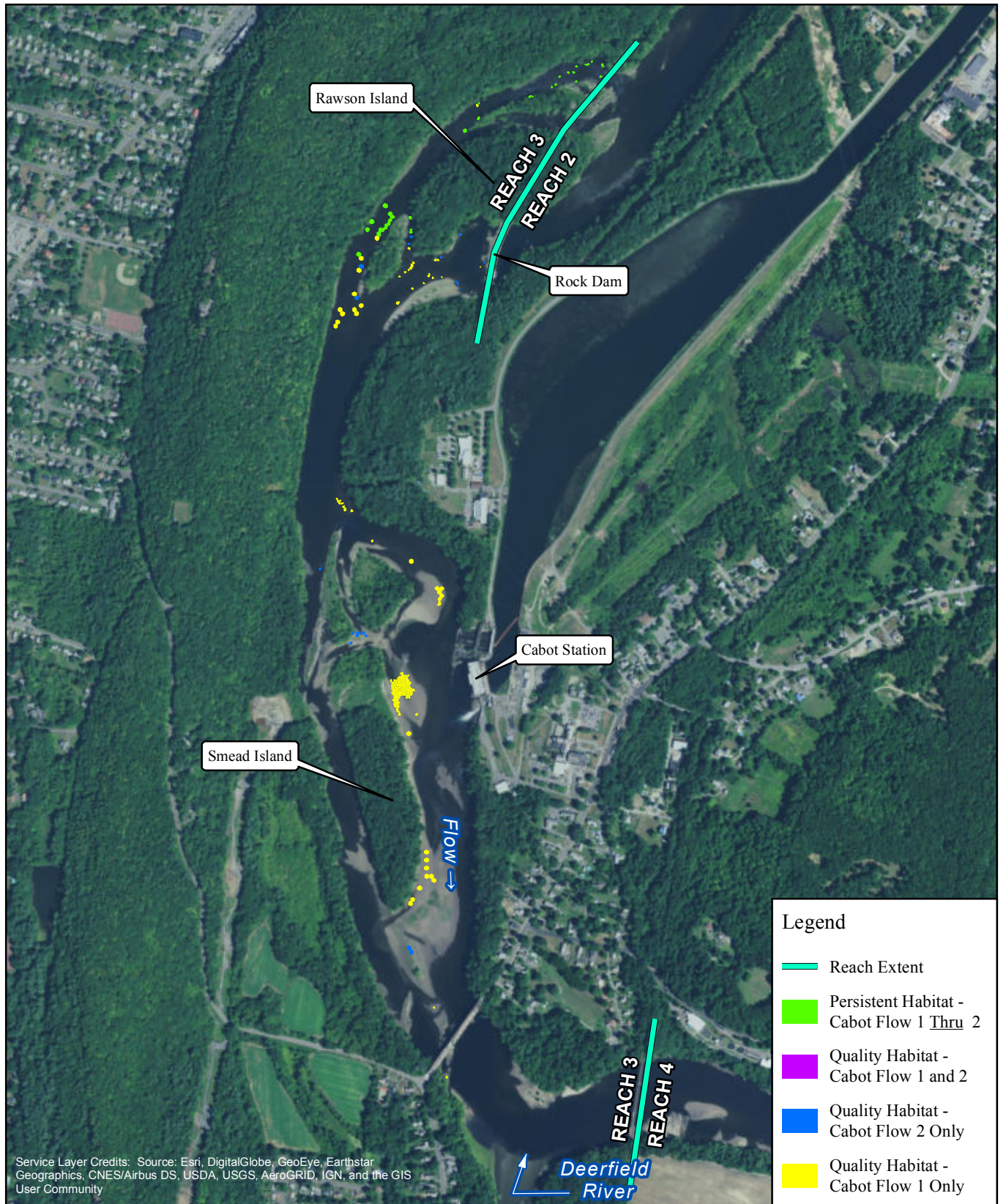

FIRSTLIGHT HYDRO GENERATING COMPANY  
 Northfield Mountain Pumped Storage Project No. 2485  
 Turners Falls Hydroelectric Project No. 1889  
 RELICENSING STUDY 3.3.1

**FirstLight**  
 Power Resources



0 500 1,000 2,000 Feet

Persistent Habitat  
 Tessellated Darter-Juv-Adult  
 Bypass Flow: 500 cfs  
 Cabot Flow 1: 4500 cfs  
 Cabot Flow 2: 9000 cfs

Copyright © 2016 FirstLight Power Resources All rights reserved.

Path: W:\gis\studies\3\_3\_1\maps\persistent\_habitat.mxd



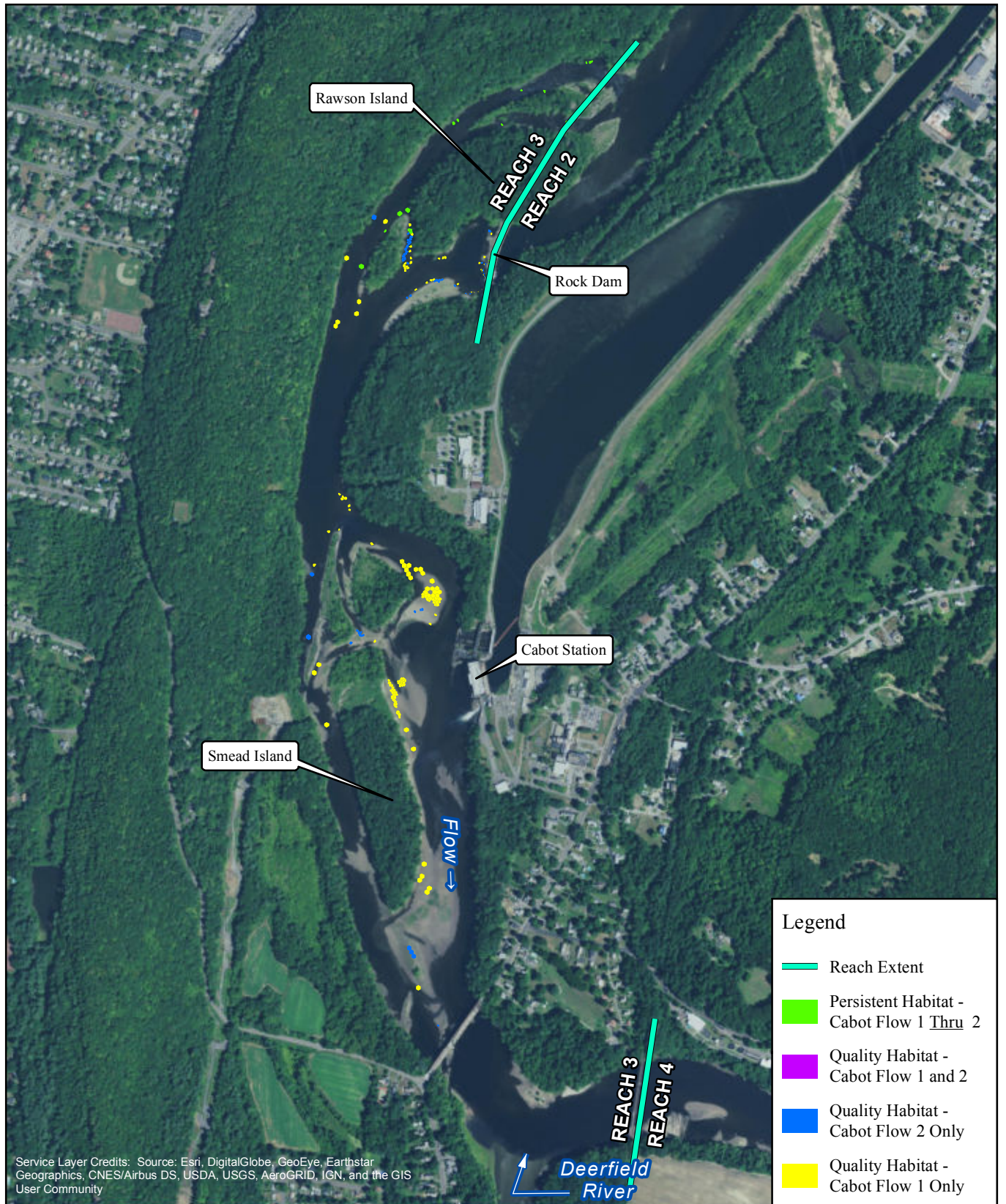

**FirstLight**  
Power Resources



FIRSTLIGHT HYDRO GENERATING COMPANY  
Northfield Mountain Pumped Storage Project No. 2485  
Turners Falls Hydroelectric Project No. 1889  
**RELICENSING STUDY 3.3.1**

0 500 1,000 2,000 Feet

**Persistent Habitat**  
Tessellated Darter-Juv-Adult  
Bypass Flow: 1000 cfs  
Cabot Flow 1: 4500 cfs  
Cabot Flow 2: 9000 cfs

Copyright © 2016 FirstLight Power Resources All rights reserved.

Path: W:\gis\studies\3\_3\_1\maps\persistent\_habitat.mxd



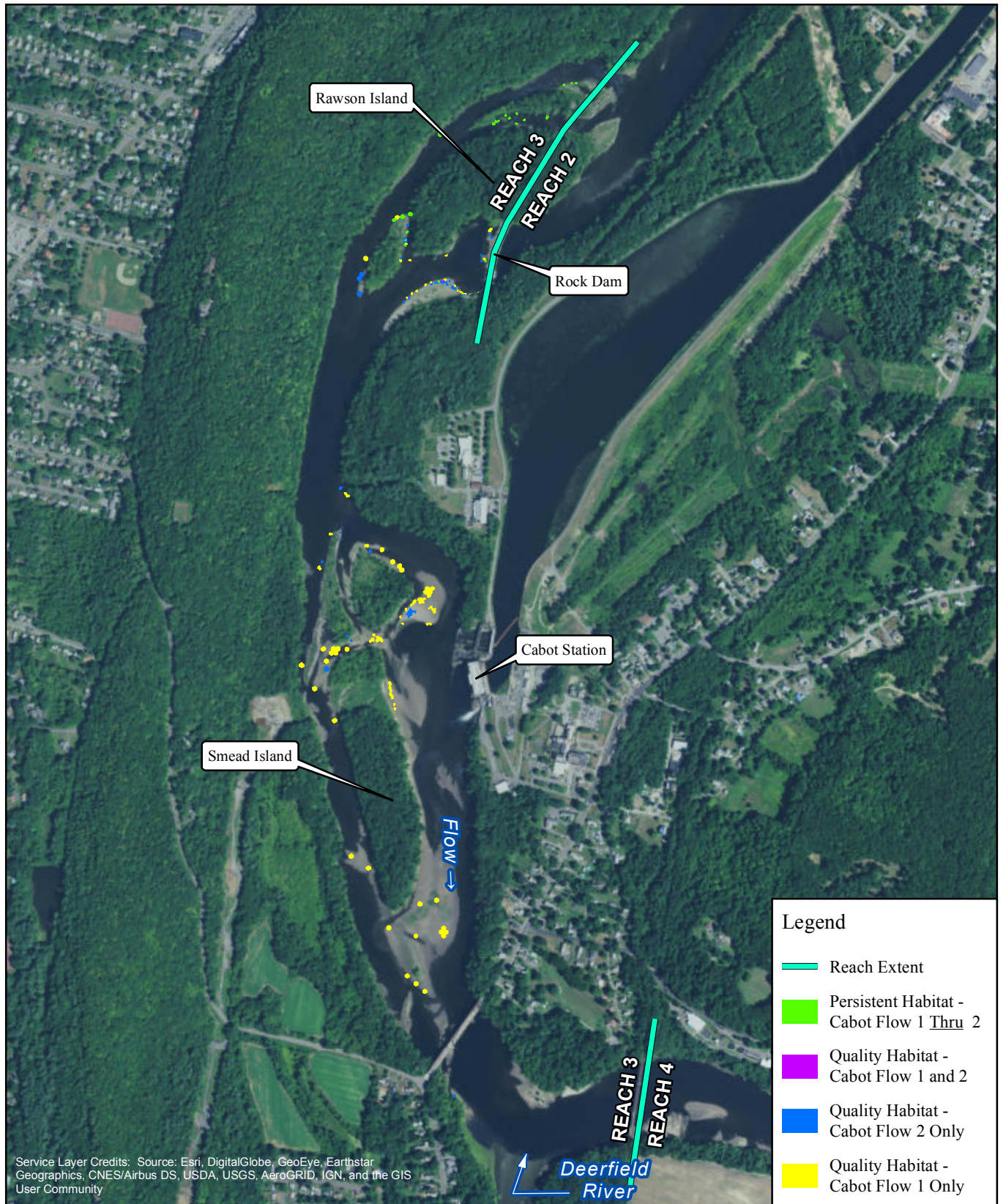

**FirstLight**  
Power Resources



FIRSTLIGHT HYDRO GENERATING COMPANY  
Northfield Mountain Pumped Storage Project No. 2485  
Turners Falls Hydroelectric Project No. 1889  
**RELICENSING STUDY 3.3.1**

0 500 1,000 2,000 Feet

**Persistent Habitat**  
Tessellated Darter-Juv-Adult  
Bypass Flow: 2000 cfs  
Cabot Flow 1: 4500 cfs  
Cabot Flow 2: 9000 cfs

Copyright © 2016 FirstLight Power Resources All rights reserved.

Path: W:\gis\studies\3\_3\_1\maps\persistent\_habitat.mxd



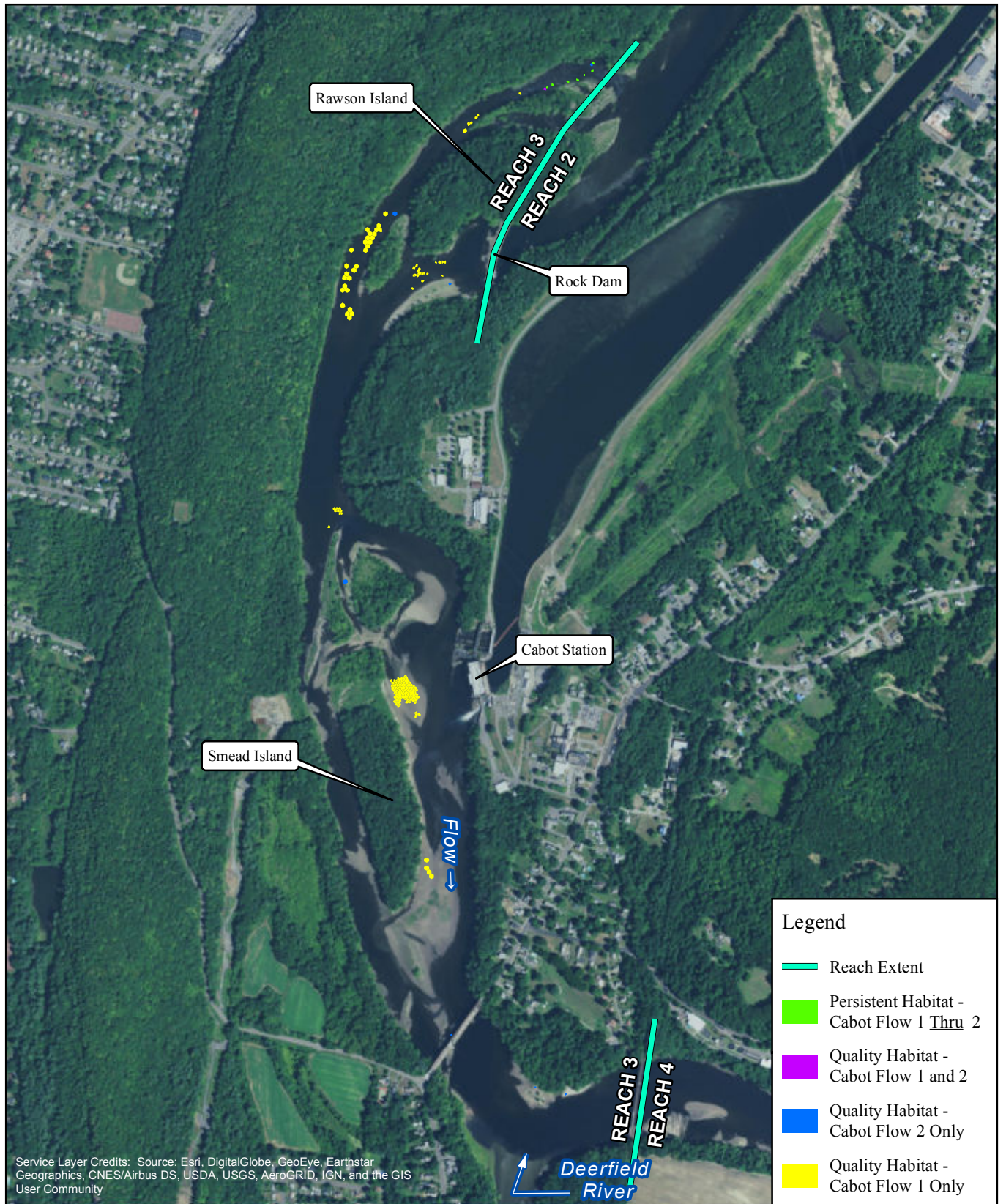

**FirstLight**  
Power Resources



FIRSTLIGHT HYDRO GENERATING COMPANY  
Northfield Mountain Pumped Storage Project No. 2485  
Turners Falls Hydroelectric Project No. 1889  
RELICENSING STUDY 3.3.1

0 500 1,000 2,000 Feet

Persistent Habitat  
Tessellated Darter-Juv-Adult  
Bypass Flow: 200 cfs  
Cabot Flow 1: 4500 cfs  
Cabot Flow 2: 14000 cfs

Copyright © 2016 FirstLight Power Resources All rights reserved.

Path: W:\gis\studies\3\_3\_1\maps\persistent\_habitat.mxd



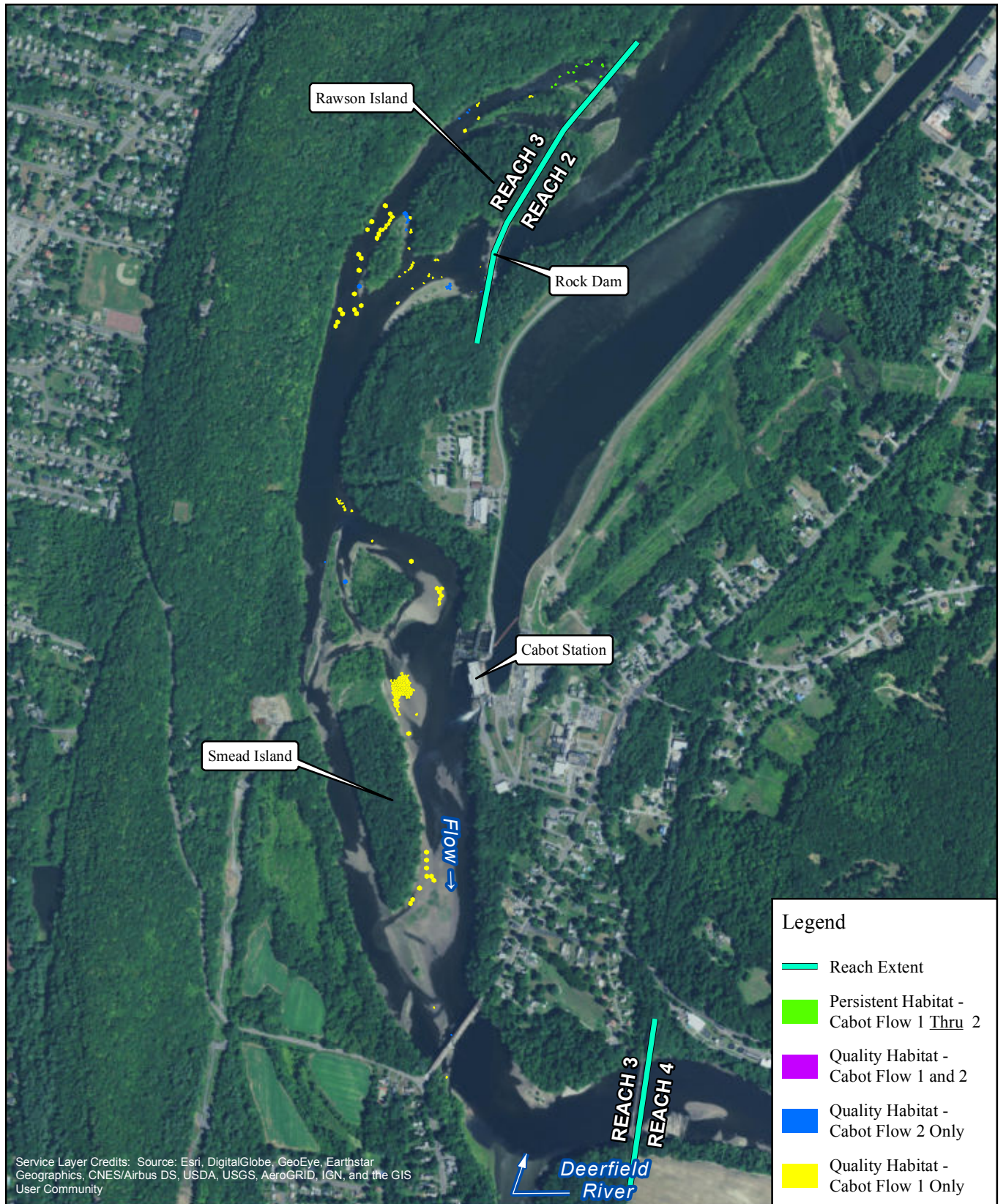

**FirstLight**  
Power Resources



FIRSTLIGHT HYDRO GENERATING COMPANY  
Northfield Mountain Pumped Storage Project No. 2485  
Turners Falls Hydroelectric Project No. 1889  
**RELICENSING STUDY 3.3.1**

0 500 1,000 2,000  
Feet

**Persistent Habitat**  
Tessellated Darter-Juv-Adult  
Bypass Flow: 500 cfs  
Cabot Flow 1: 4500 cfs  
Cabot Flow 2: 14000 cfs

Copyright © 2016 FirstLight Power Resources All rights reserved.

Path: W:\gis\studies\3\_3\_1\maps\persistent\_habitat.mxd



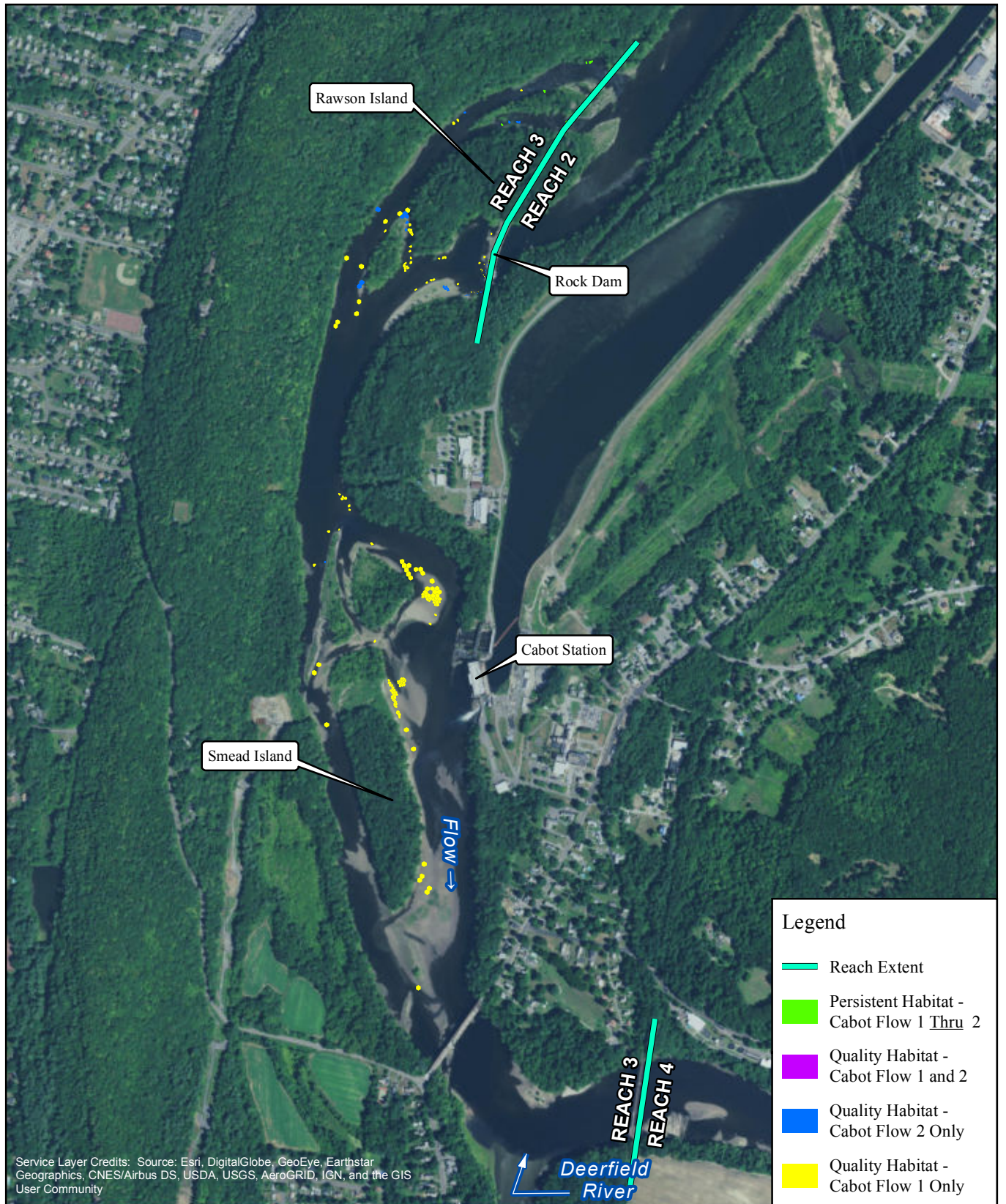

**FirstLight**  
Power Resources



FIRSTLIGHT HYDRO GENERATING COMPANY  
Northfield Mountain Pumped Storage Project No. 2485  
Turners Falls Hydroelectric Project No. 1889  
RELICENSING STUDY 3.3.1

0 500 1,000 2,000  
Feet

**Persistent Habitat**  
Tessellated Darter-Juv-Adult  
Bypass Flow: 1000 cfs  
Cabot Flow 1: 4500 cfs  
Cabot Flow 2: 14000 cfs

Copyright © 2016 FirstLight Power Resources All rights reserved.

Path: W:\gis\studies\3\_3\_1\maps\persistent\_habitat.mxd



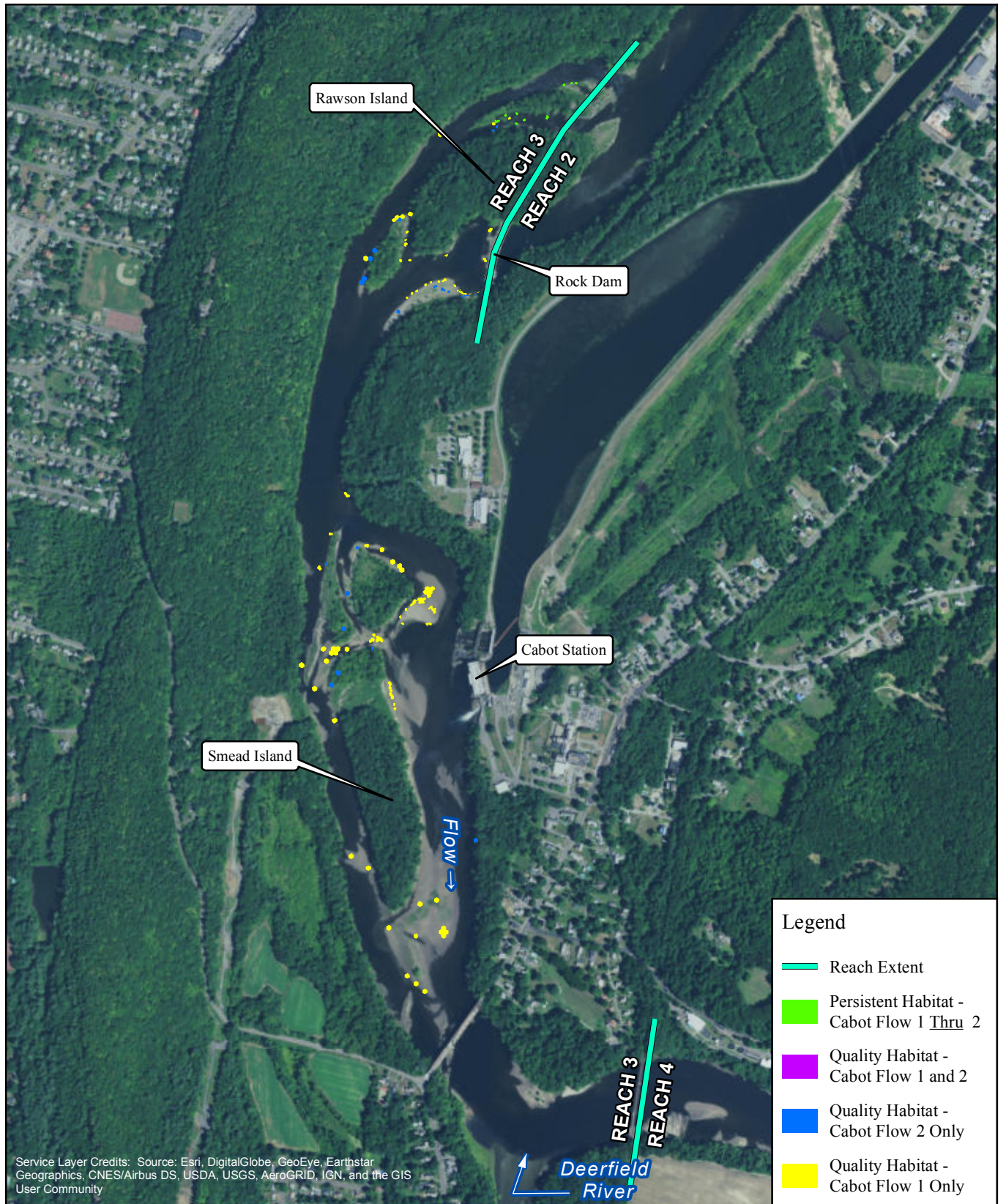

**FirstLight**  
Power Resources



FIRSTLIGHT HYDRO GENERATING COMPANY  
Northfield Mountain Pumped Storage Project No. 2485  
Turners Falls Hydroelectric Project No. 1889  
**RELICENSING STUDY 3.3.1**

0 500 1,000 2,000 Feet

**Persistent Habitat**  
Tessellated Darter-Juv-Adult  
Bypass Flow: 2000 cfs  
Cabot Flow 1: 4500 cfs  
Cabot Flow 2: 14000 cfs

Copyright © 2016 FirstLight Power Resources All rights reserved.

Path: W:\gis\studies\3\_3\_1\maps\persistent\_habitat.mxd



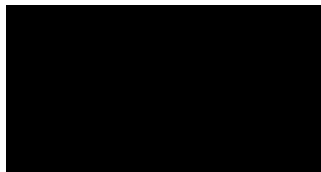
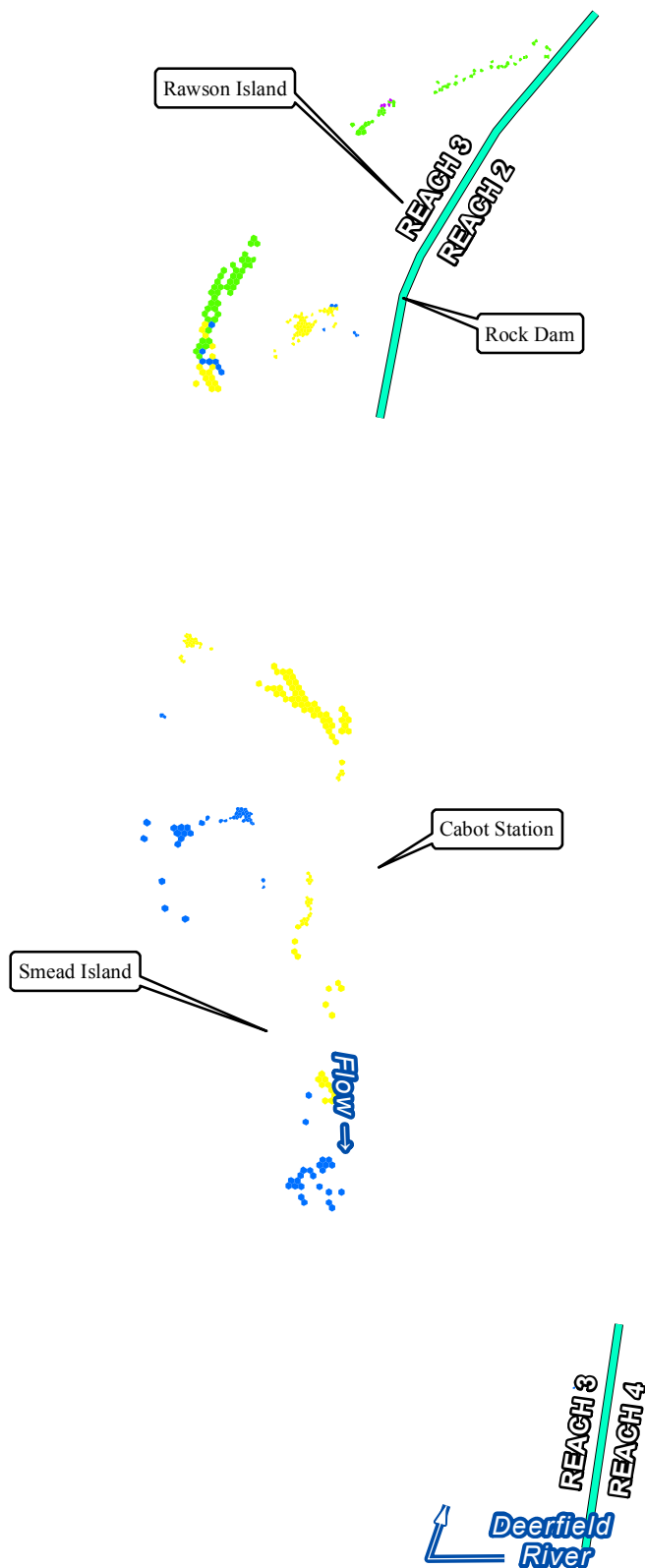

FIRSTLIGHT HYDRO GENERATING COMPANY  
 Northfield Mountain Pumped Storage Project No. 2485  
 Turners Falls Hydroelectric Project No. 1889  
 RELICENSING STUDY 3.3.1

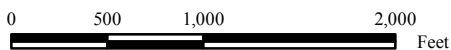

**Persistent Habitat**  
 Longnose Dace-Juvenile  
 Bypass Flow: 200 cfs  
 Cabot Flow 1: 2500 cfs  
 Cabot Flow 2: 7000 cfs

Copyright © 2016 FirstLight Power Resources All rights reserved.



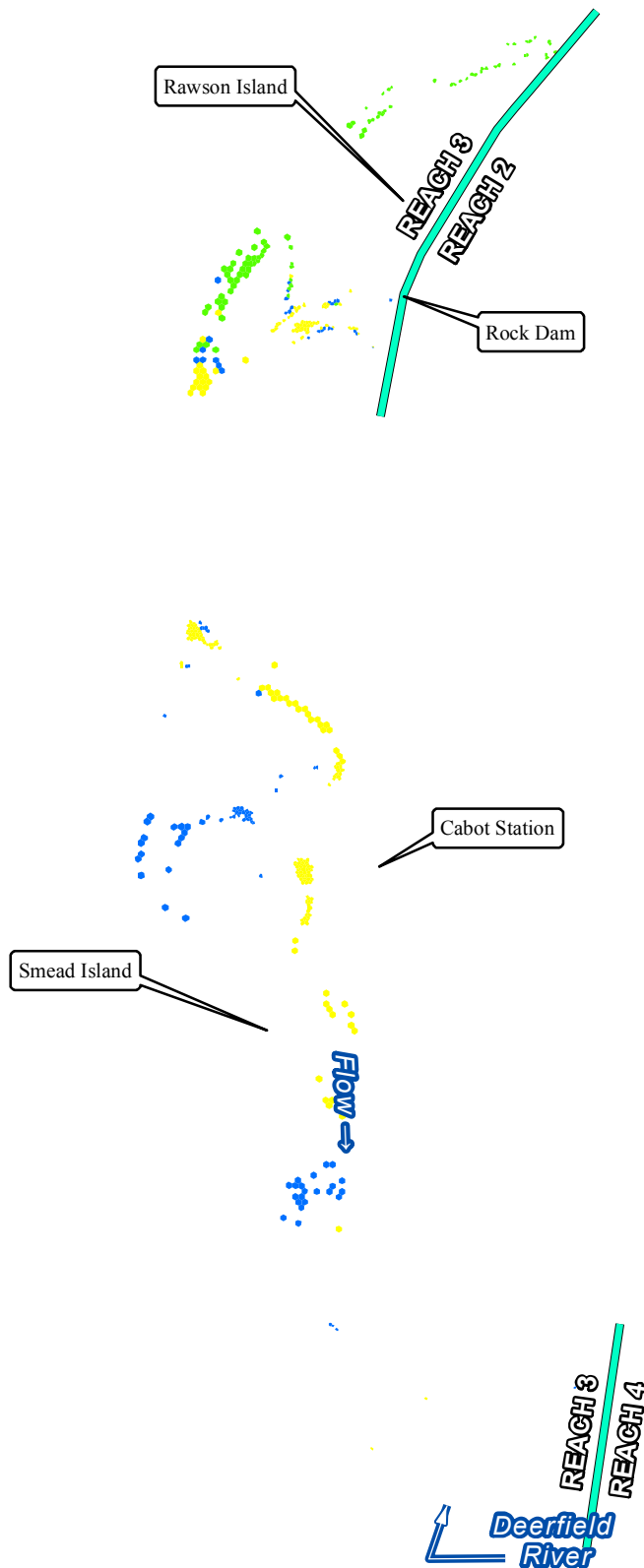

**Legend**

- Reach Extent
- Persistent Habitat - Cabot Flow 1 Thru 2
- Quality Habitat - Cabot Flow 1 and 2
- Quality Habitat - Cabot Flow 2 Only
- Quality Habitat - Cabot Flow 1 Only

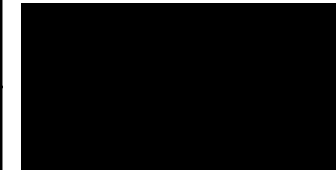

FIRSTLIGHT HYDRO GENERATING COMPANY  
 Northfield Mountain Pumped Storage Project No. 2485  
 Turners Falls Hydroelectric Project No. 1889

RELICENSING STUDY 3.3.1

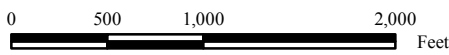

**Persistent Habitat**  
 Longnose Dace-Juvenile  
 Bypass Flow: 500 cfs  
 Cabot Flow 1: 2500 cfs  
 Cabot Flow 2: 7000 cfs

Copyright © 2016 FirstLight Power Resources All rights reserved.



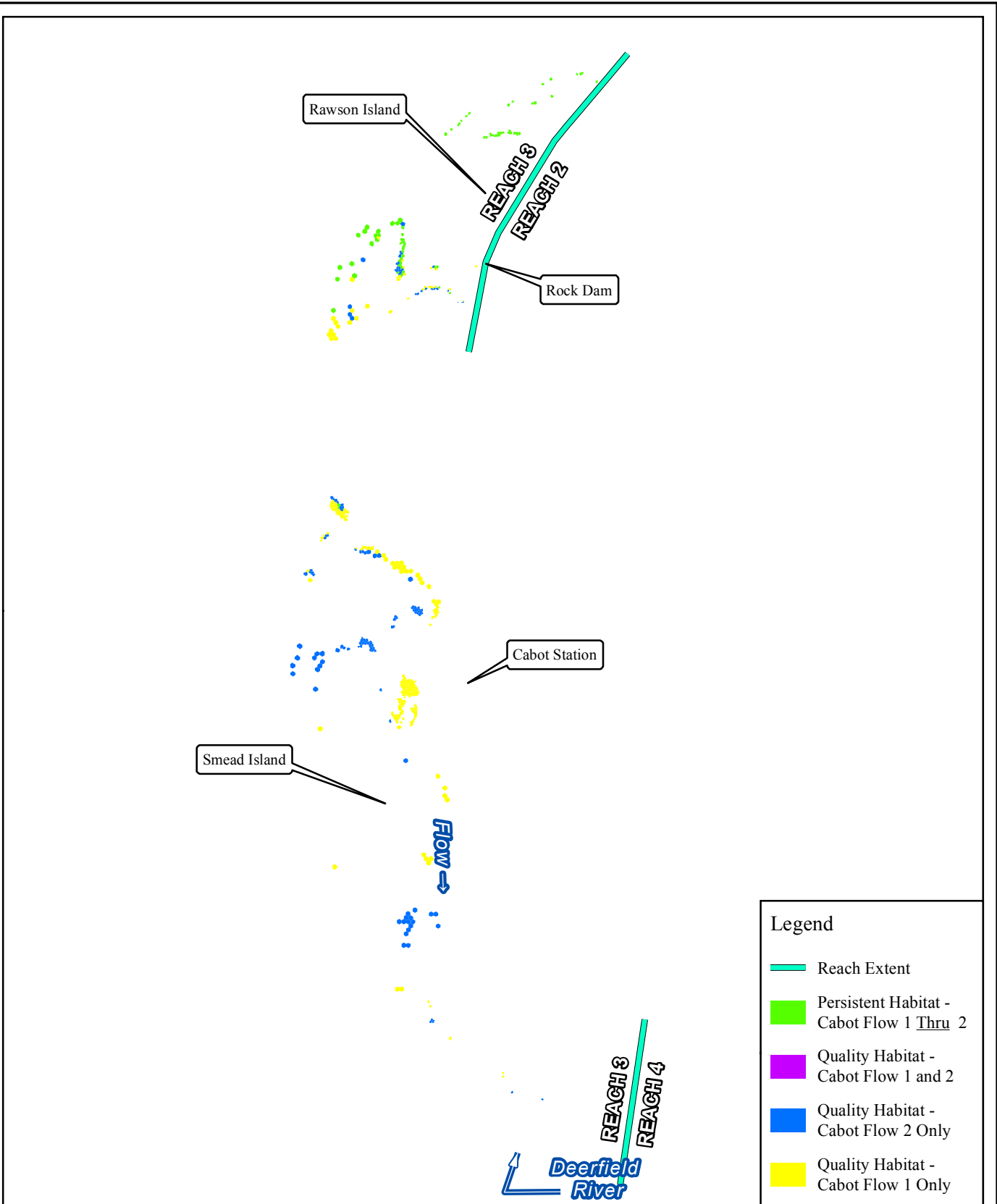

FIRSTLIGHT HYDRO GENERATING COMPANY  
 Northfield Mountain Pumped Storage Project No. 2485  
 Turners Falls Hydroelectric Project No. 1889  
**RELICENSING STUDY 3.3.1**

**Persistent Habitat**  
 Longnose Dace-Juvenile  
 Bypass Flow: 1000 cfs  
 Cabot Flow 1: 2500 cfs  
 Cabot Flow 2: 7000 cfs

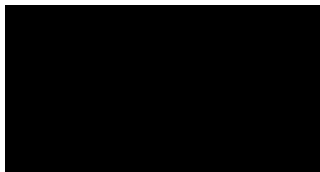

0 500 1,000 2,000 Feet

Copyright © 2016 FirstLight Power Resources All rights reserved.



Rawson Island

REACH 3  
REACH 2

Rock Dam

Cabot Station

Smead Island

Flow →

REACH 3  
REACH 4

Deerfield  
River

### Legend

- Reach Extent
- Persistent Habitat - Cabot Flow 1 Thru 2
- Quality Habitat - Cabot Flow 1 and 2
- Quality Habitat - Cabot Flow 2 Only
- Quality Habitat - Cabot Flow 1 Only

FIRSTLIGHT HYDRO GENERATING COMPANY  
Northfield Mountain Pumped Storage Project No. 2485  
Turners Falls Hydroelectric Project No. 1889  
RELICENSING STUDY 3.3.1

Persistent Habitat  
Longnose Dace-Juvenile  
Bypass Flow: 2000 cfs  
Cabot Flow 1: 2500 cfs  
Cabot Flow 2: 7000 cfs

Copyright © 2016 FirstLight Power Resources All rights reserved.

Path: W:\gis\studies\3\_3\_1\maps\persistent\_habitat.mxd



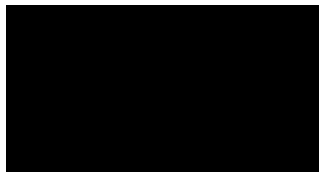
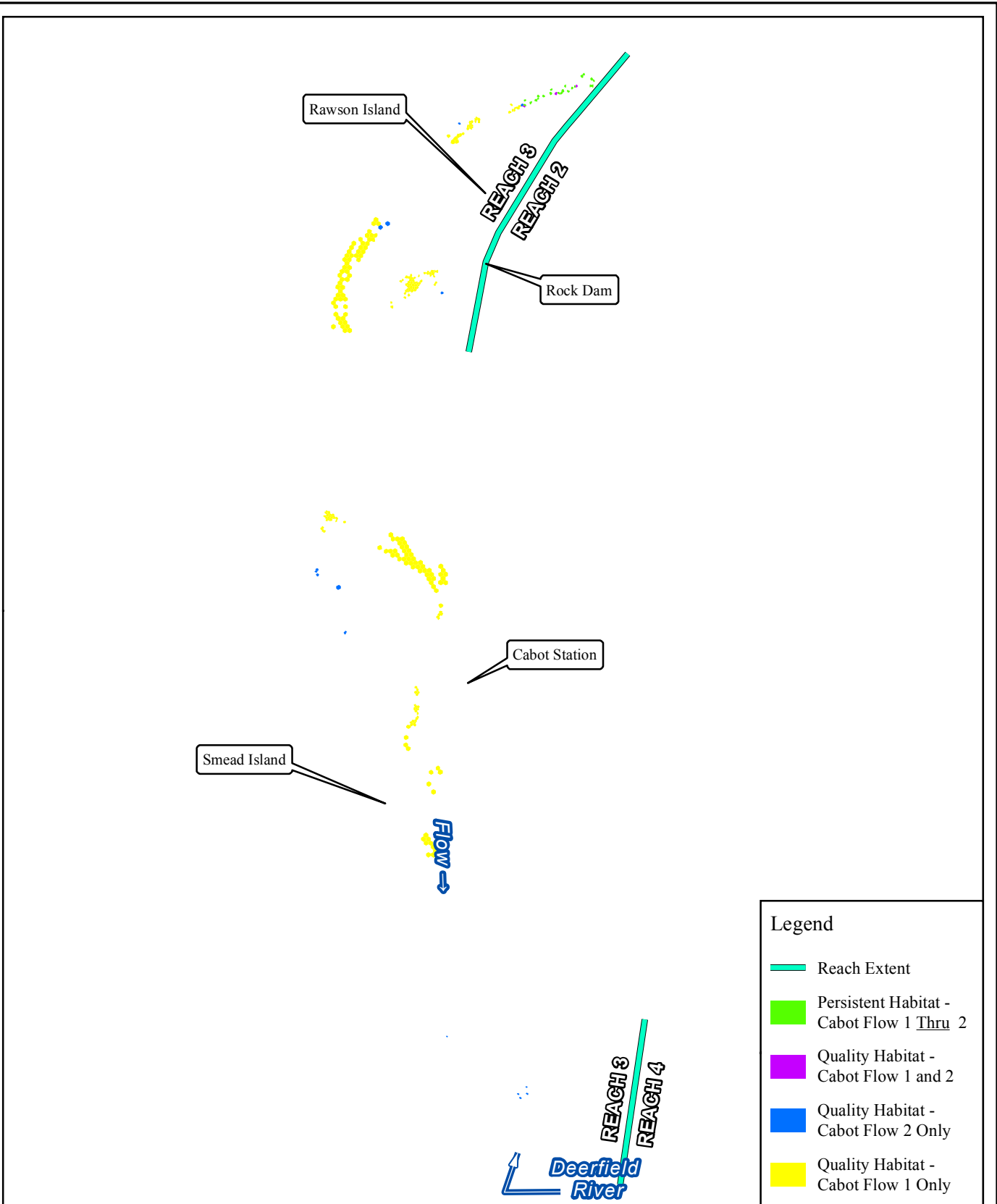

FIRSTLIGHT HYDRO GENERATING COMPANY  
 Northfield Mountain Pumped Storage Project No. 2485  
 Turners Falls Hydroelectric Project No. 1889  
**RELICENSING STUDY 3.3.1**

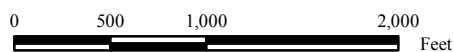

**Persistent Habitat**  
 Longnose Dace-Juvenile  
 Bypass Flow: 200 cfs  
 Cabot Flow 1: 2500 cfs  
 Cabot Flow 2: 14000 cfs

Copyright © 2016 FirstLight Power Resources All rights reserved.



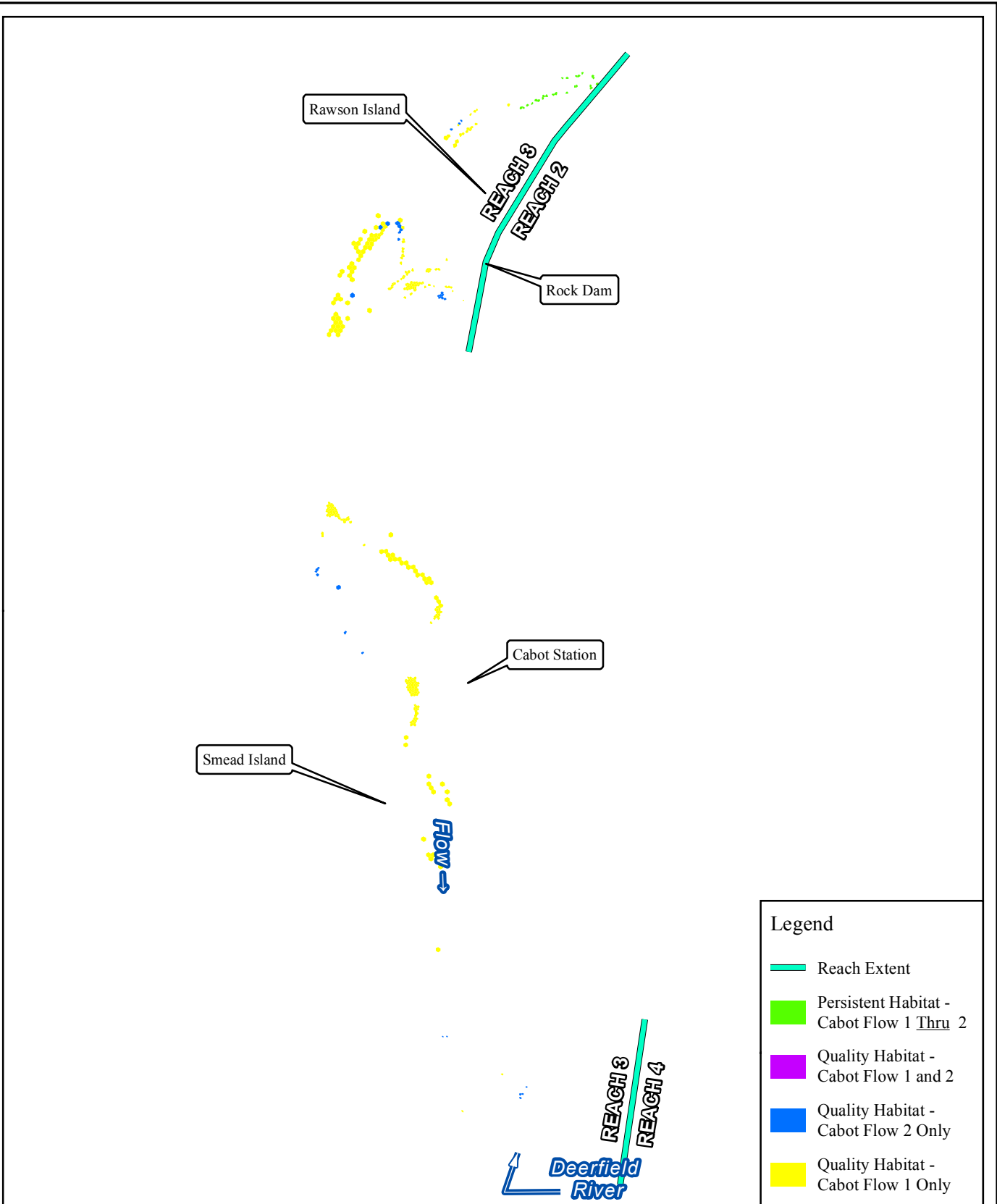

FIRSTLIGHT HYDRO GENERATING COMPANY  
 Northfield Mountain Pumped Storage Project No. 2485  
 Turners Falls Hydroelectric Project No. 1889  
**RELICENSING STUDY 3.3.1**

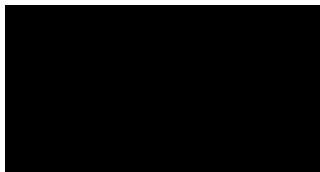

0 500 1,000 2,000 Feet

**Persistent Habitat**  
 Longnose Dace-Juvenile  
 Bypass Flow: 500 cfs  
 Cabot Flow 1: 2500 cfs  
 Cabot Flow 2: 14000 cfs

Copyright © 2016 FirstLight Power Resources All rights reserved.



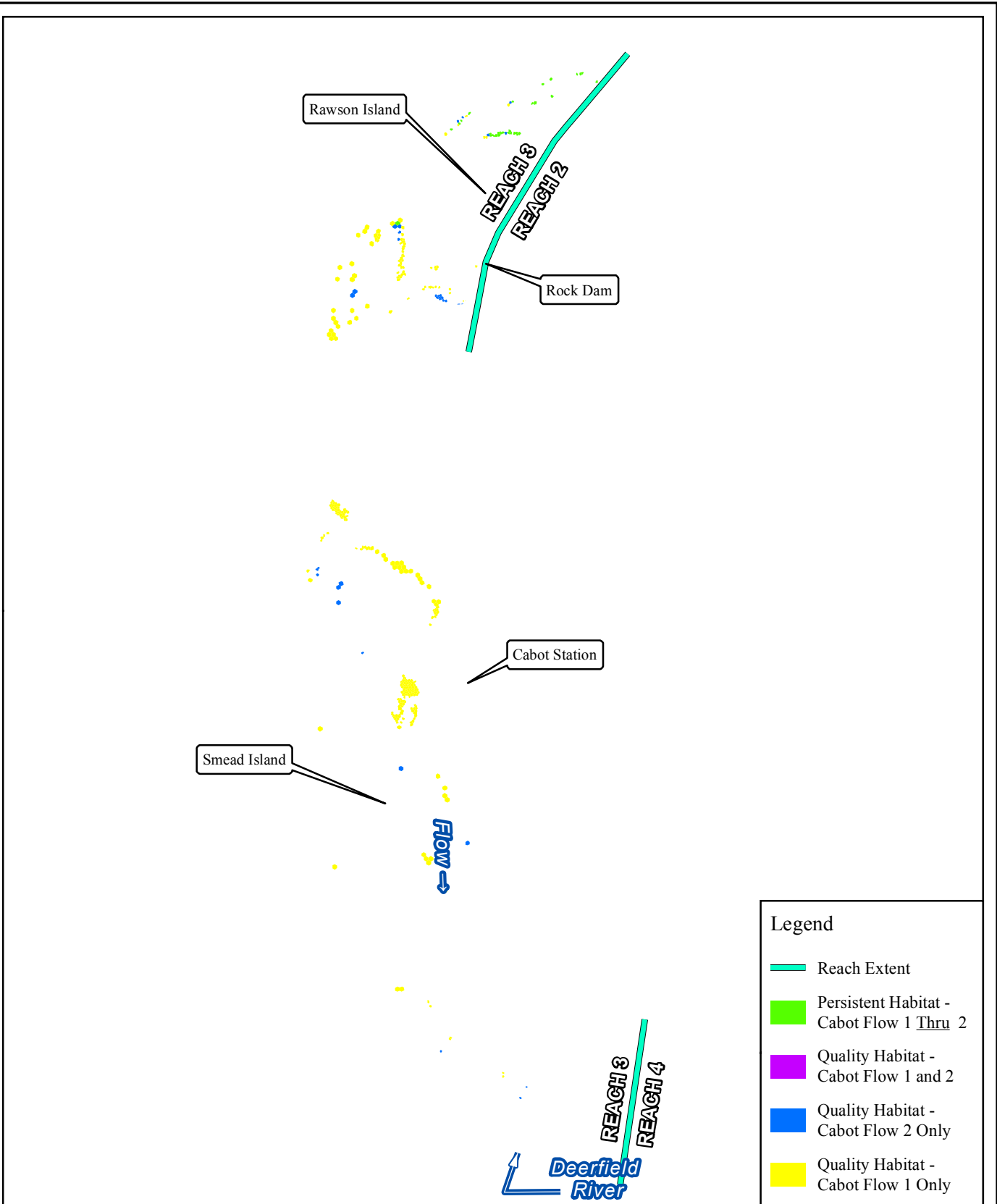

FIRSTLIGHT HYDRO GENERATING COMPANY  
 Northfield Mountain Pumped Storage Project No. 2485  
 Turners Falls Hydroelectric Project No. 1889  
 RELICENSING STUDY 3.3.1

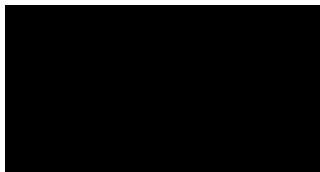

0 500 1,000 2,000 Feet

**Persistent Habitat**  
 Longnose Dace-Juvenile  
 Bypass Flow: 1000 cfs  
 Cabot Flow 1: 2500 cfs  
 Cabot Flow 2: 14000 cfs

Copyright © 2016 FirstLight Power Resources All rights reserved.



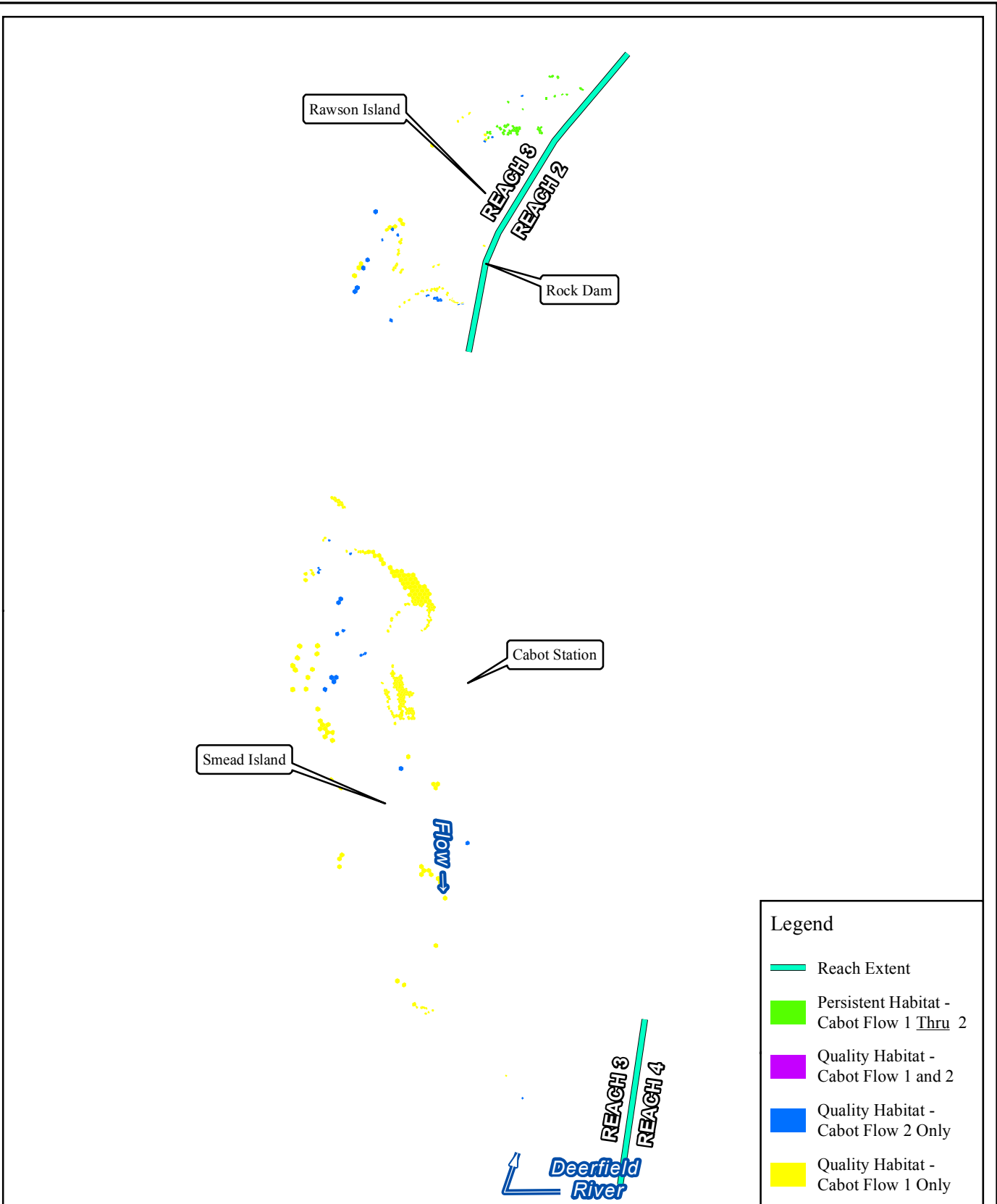

FIRSTLIGHT HYDRO GENERATING COMPANY  
 Northfield Mountain Pumped Storage Project No. 2485  
 Turners Falls Hydroelectric Project No. 1889  
**RELICENSING STUDY 3.3.1**

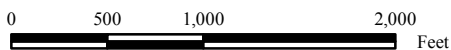
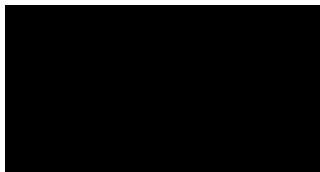

**Persistent Habitat**  
 Longnose Dace-Juvenile  
 Bypass Flow: 2000 cfs  
 Cabot Flow 1: 2500 cfs  
 Cabot Flow 2: 14000 cfs

Copyright © 2016 FirstLight Power Resources All rights reserved.



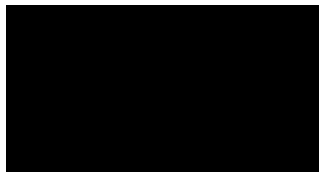
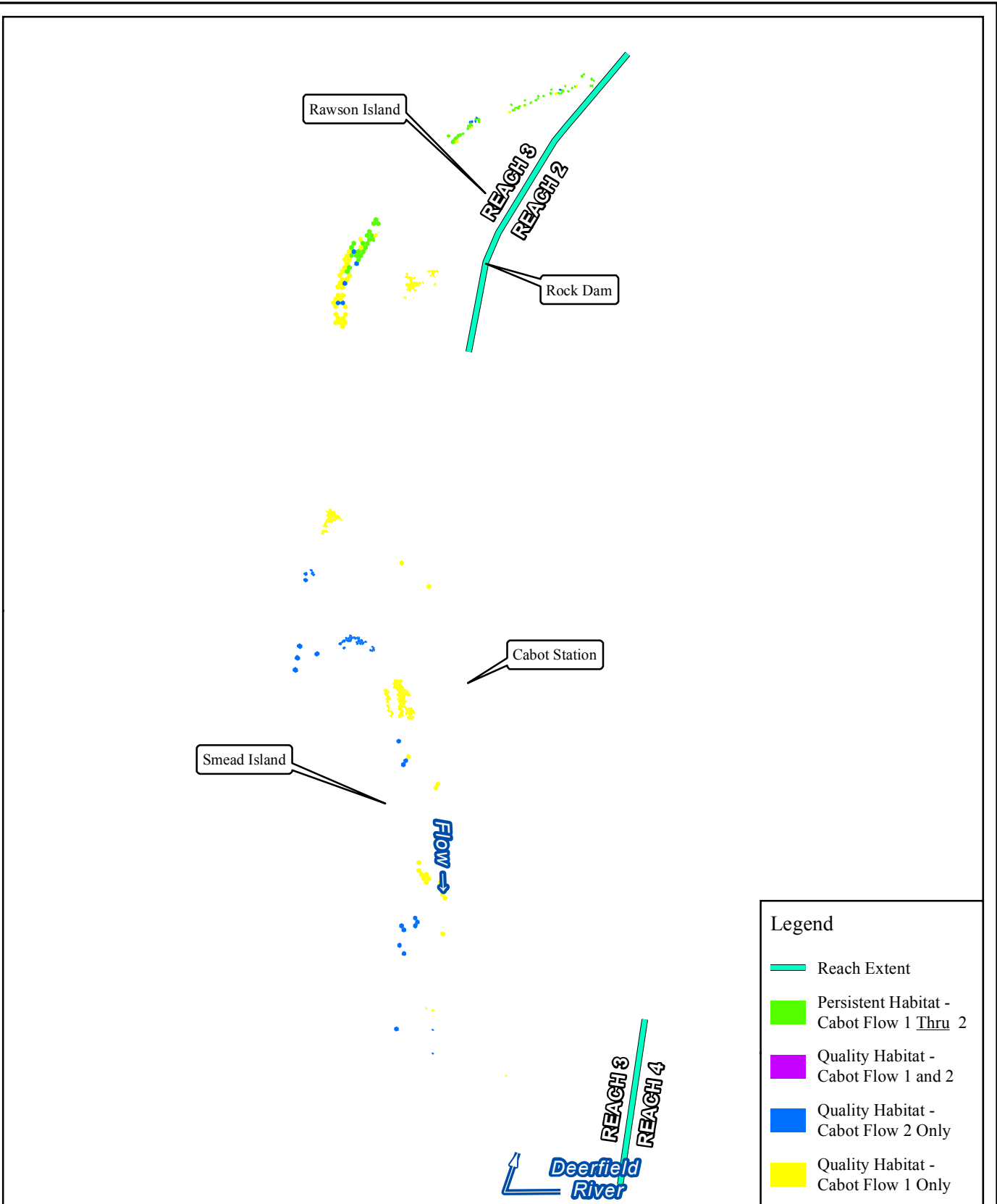

FIRSTLIGHT HYDRO GENERATING COMPANY  
 Northfield Mountain Pumped Storage Project No. 2485  
 Turners Falls Hydroelectric Project No. 1889  
 RELICENSING STUDY 3.3.1

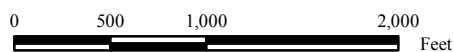

**Persistent Habitat**  
 Longnose Dace-Juvenile  
 Bypass Flow: 200 cfs  
 Cabot Flow 1: 4500 cfs  
 Cabot Flow 2: 9000 cfs

Copyright © 2016 FirstLight Power Resources All rights reserved.



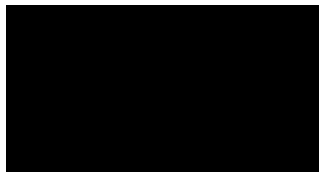
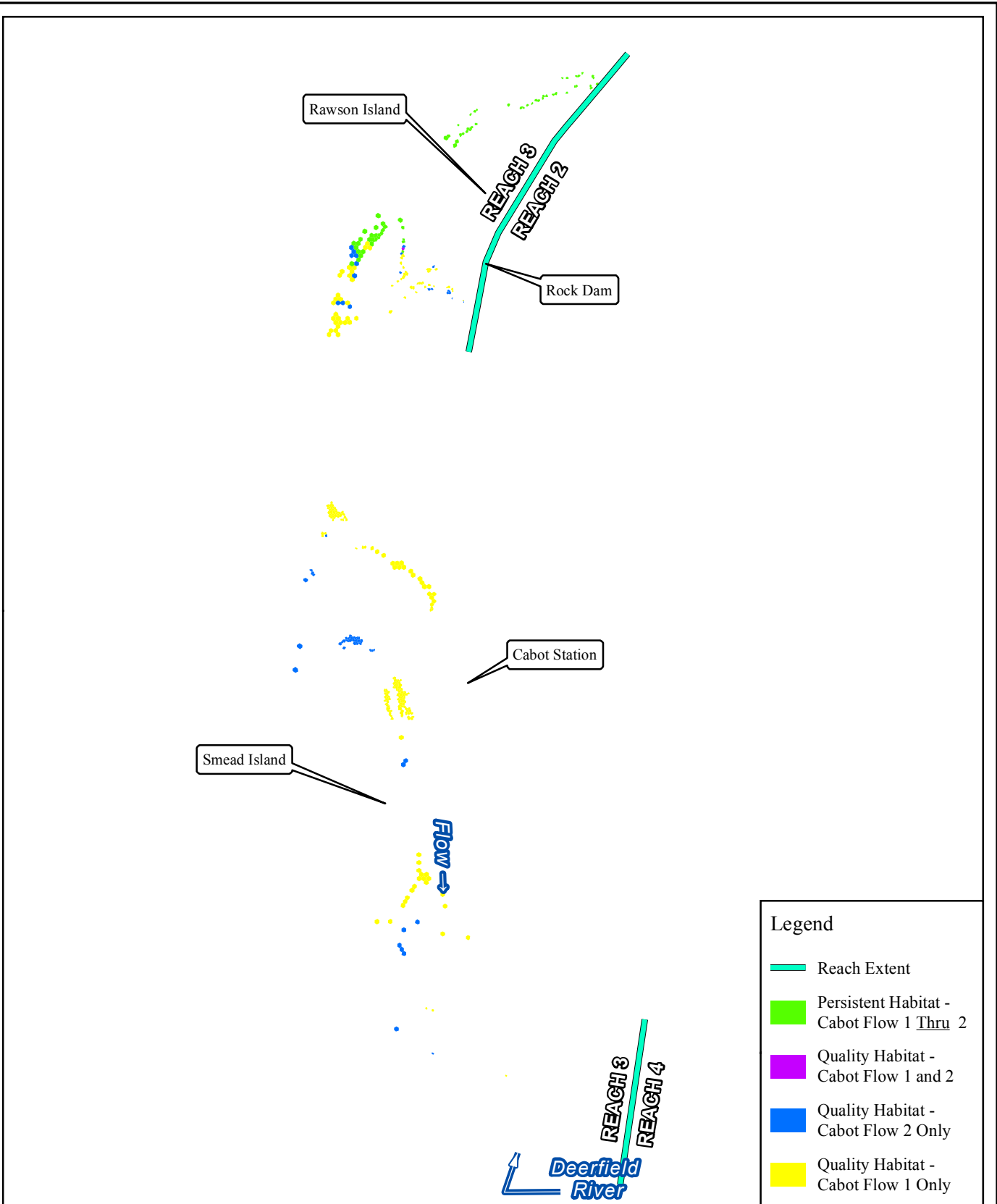

FIRSTLIGHT HYDRO GENERATING COMPANY  
 Northfield Mountain Pumped Storage Project No. 2485  
 Turners Falls Hydroelectric Project No. 1889

### RELICENSING STUDY 3.3.1

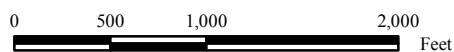

**Persistent Habitat**  
 Longnose Dace-Juvenile  
 Bypass Flow: 500 cfs  
 Cabot Flow 1: 4500 cfs  
 Cabot Flow 2: 9000 cfs

Copyright © 2016 FirstLight Power Resources All rights reserved.



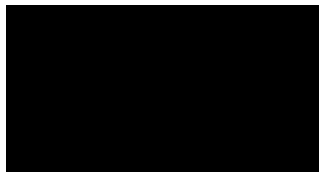
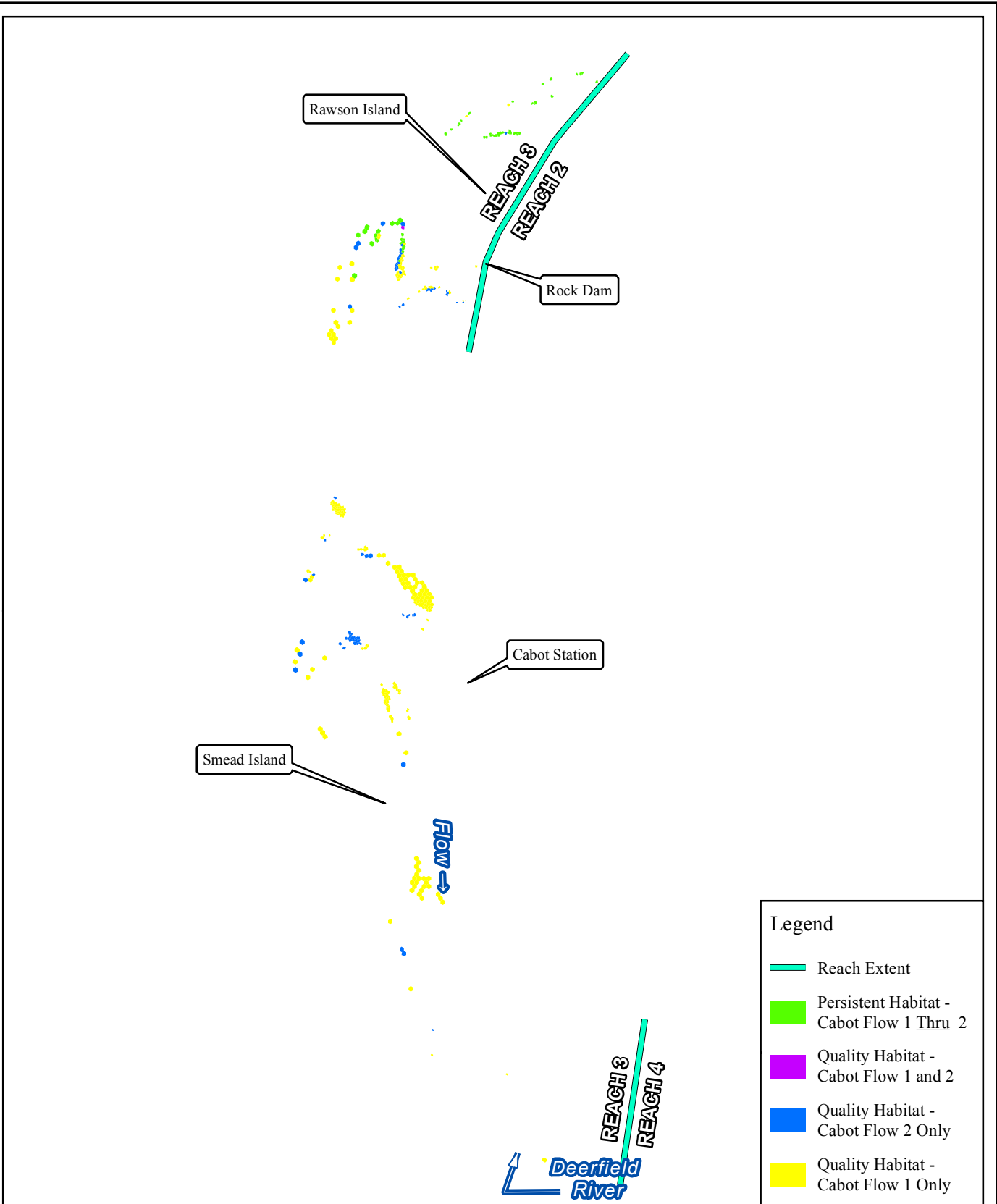

FIRSTLIGHT HYDRO GENERATING COMPANY  
 Northfield Mountain Pumped Storage Project No. 2485  
 Turners Falls Hydroelectric Project No. 1889  
**RELICENSING STUDY 3.3.1**

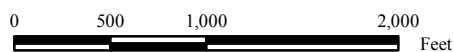

**Persistent Habitat**  
 Longnose Dace-Juvenile  
 Bypass Flow: 1000 cfs  
 Cabot Flow 1: 4500 cfs  
 Cabot Flow 2: 9000 cfs

Copyright © 2016 FirstLight Power Resources All rights reserved.



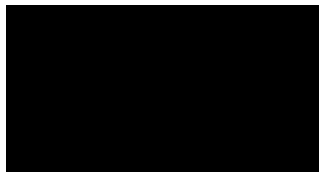
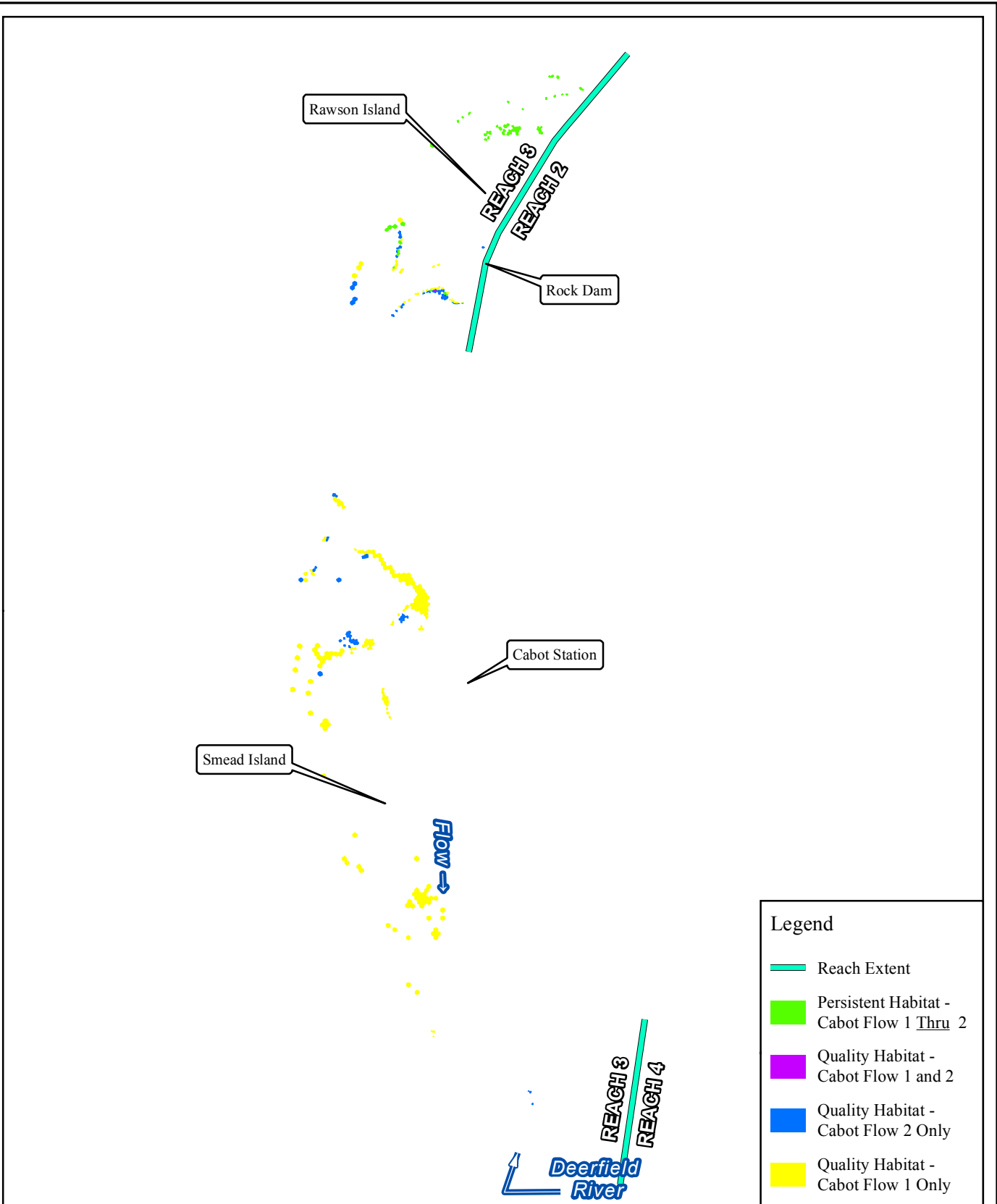

FIRSTLIGHT HYDRO GENERATING COMPANY  
 Northfield Mountain Pumped Storage Project No. 2485  
 Turners Falls Hydroelectric Project No. 1889  
 RELICENSING STUDY 3.3.1

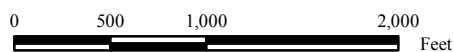

**Persistent Habitat**  
 Longnose Dace-Juvenile  
 Bypass Flow: 2000 cfs  
 Cabot Flow 1: 4500 cfs  
 Cabot Flow 2: 9000 cfs

Copyright © 2016 FirstLight Power Resources All rights reserved.



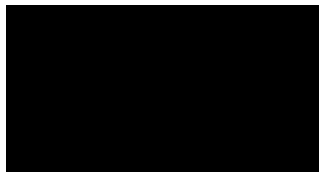
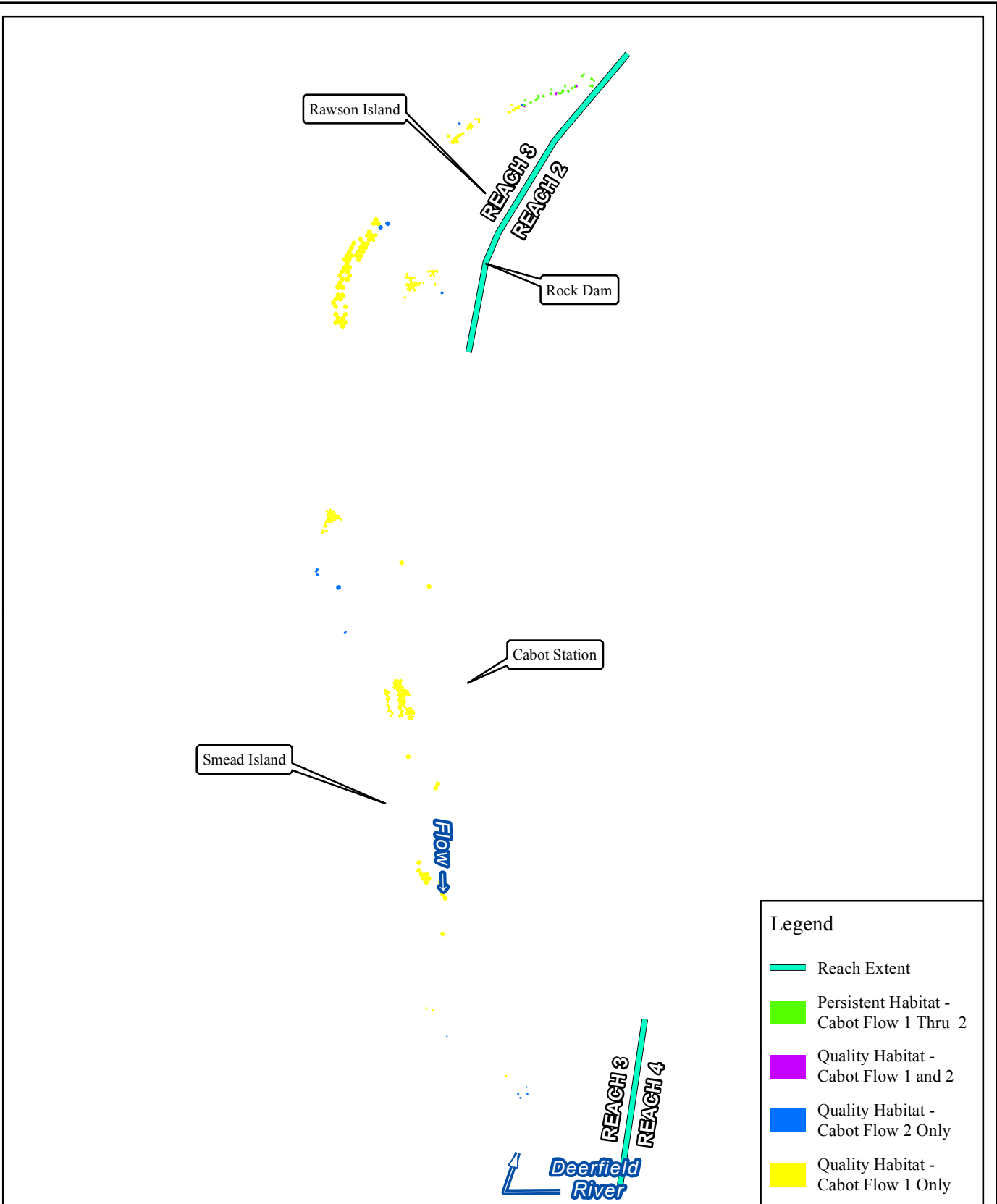

FIRSTLIGHT HYDRO GENERATING COMPANY  
 Northfield Mountain Pumped Storage Project No. 2485  
 Turners Falls Hydroelectric Project No. 1889  
 RELICENSING STUDY 3.3.1

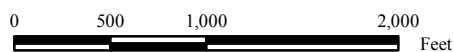

**Persistent Habitat**  
 Longnose Dace-Juvenile  
 Bypass Flow: 200 cfs  
 Cabot Flow 1: 4500 cfs  
 Cabot Flow 2: 14000 cfs

Copyright © 2016 FirstLight Power Resources All rights reserved.



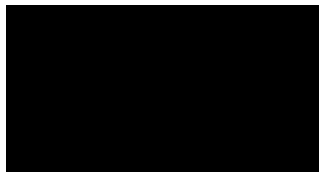
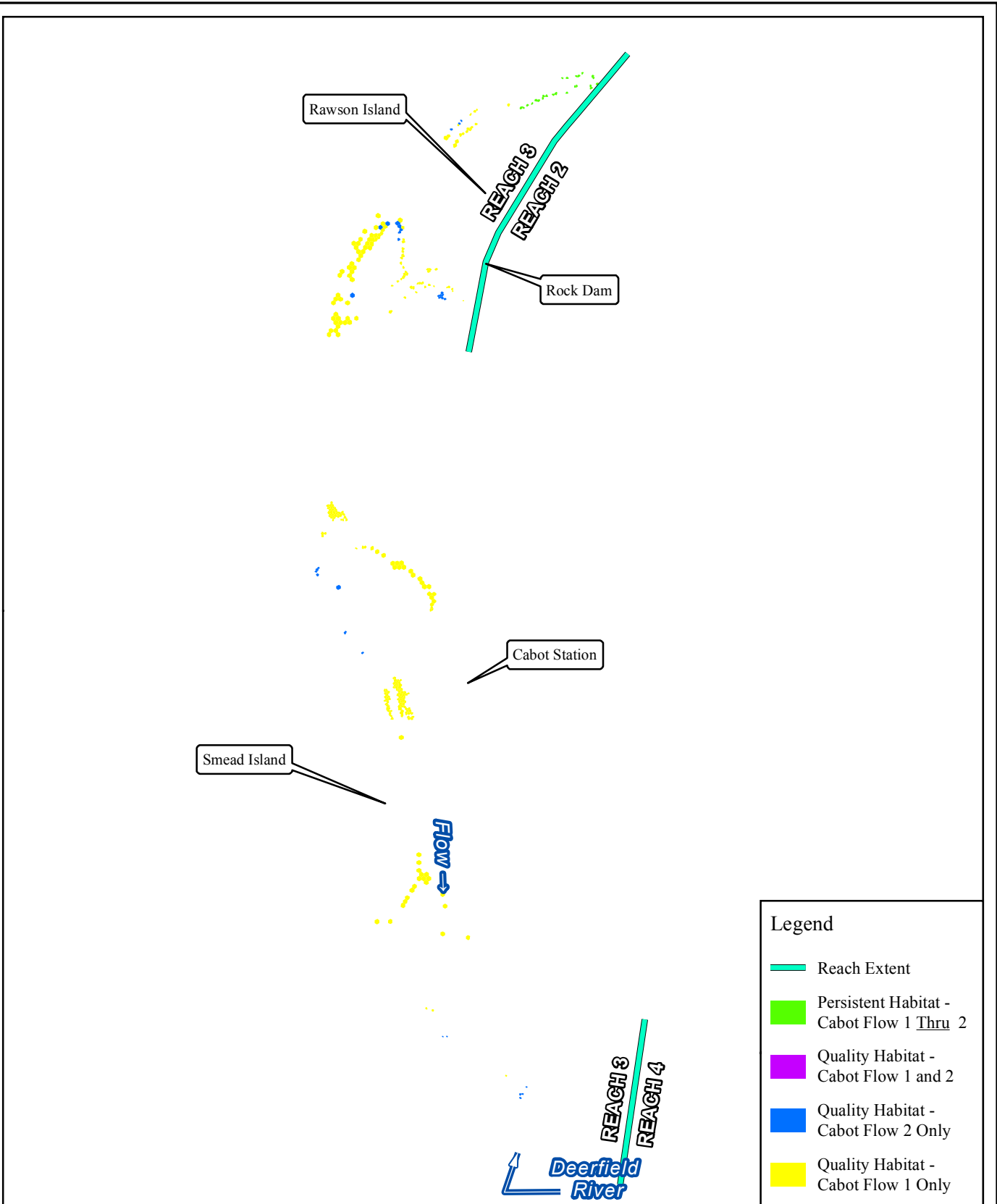

FIRSTLIGHT HYDRO GENERATING COMPANY  
 Northfield Mountain Pumped Storage Project No. 2485  
 Turners Falls Hydroelectric Project No. 1889

### RELICENSING STUDY 3.3.1

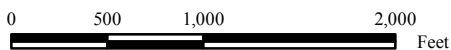

**Persistent Habitat**  
 Longnose Dace-Juvenile  
 Bypass Flow: 500 cfs  
 Cabot Flow 1: 4500 cfs  
 Cabot Flow 2: 14000 cfs

Copyright © 2016 FirstLight Power Resources All rights reserved.



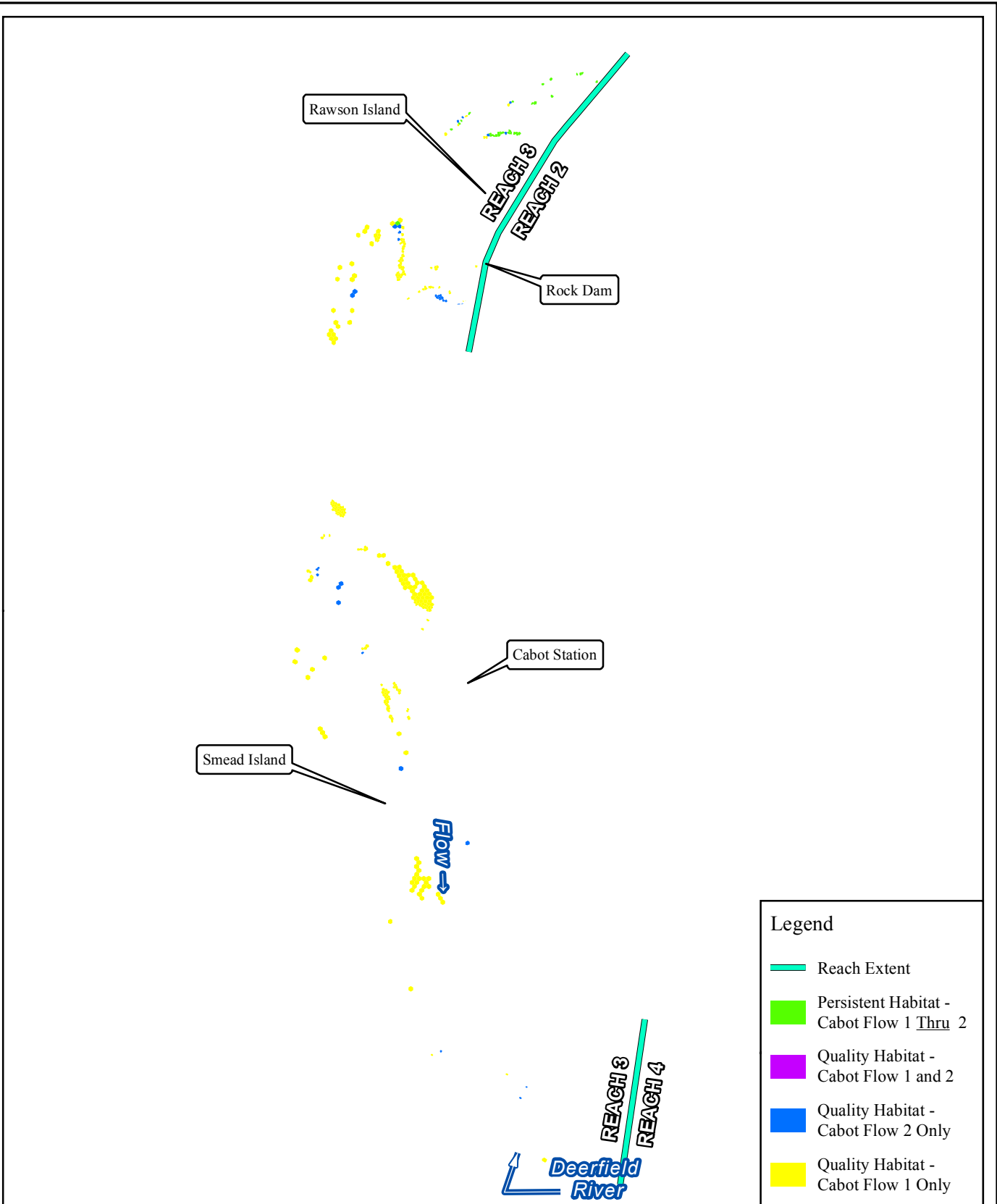

FIRSTLIGHT HYDRO GENERATING COMPANY  
 Northfield Mountain Pumped Storage Project No. 2485  
 Turners Falls Hydroelectric Project No. 1889  
 RELICENSING STUDY 3.3.1

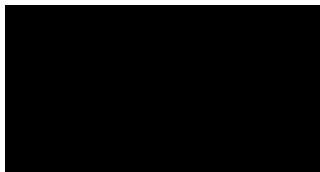

0 500 1,000 2,000 Feet

**Persistent Habitat**  
 Longnose Dace-Juvenile  
 Bypass Flow: 1000 cfs  
 Cabot Flow 1: 4500 cfs  
 Cabot Flow 2: 14000 cfs

Copyright © 2016 FirstLight Power Resources All rights reserved.



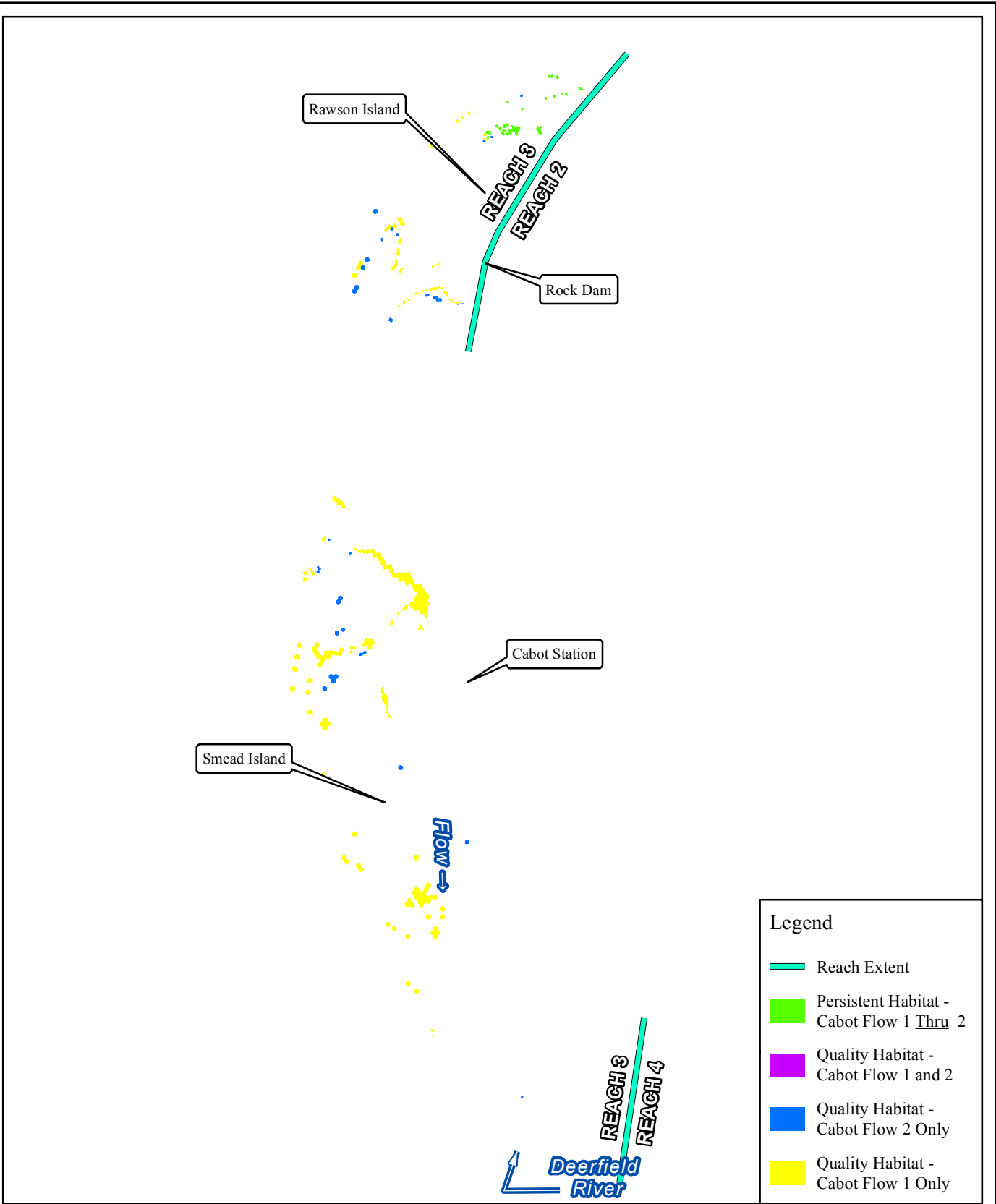

**Legend**

- Reach Extent
- Persistent Habitat - Cabot Flow 1 Thru 2
- Quality Habitat - Cabot Flow 1 and 2
- Quality Habitat - Cabot Flow 2 Only
- Quality Habitat - Cabot Flow 1 Only



0 500 1,000 2,000 Feet

FIRSTLIGHT HYDRO GENERATING COMPANY  
Northfield Mountain Pumped Storage Project No. 2485  
Turners Falls Hydroelectric Project No. 1889  
**RELICENSING STUDY 3.3.1**

**Persistent Habitat**  
Longnose Dace-Juvenile  
Bypass Flow: 2000 cfs  
Cabot Flow 1: 4500 cfs  
Cabot Flow 2: 14000 cfs

Copyright © 2016 FirstLight Power Resources All rights reserved.



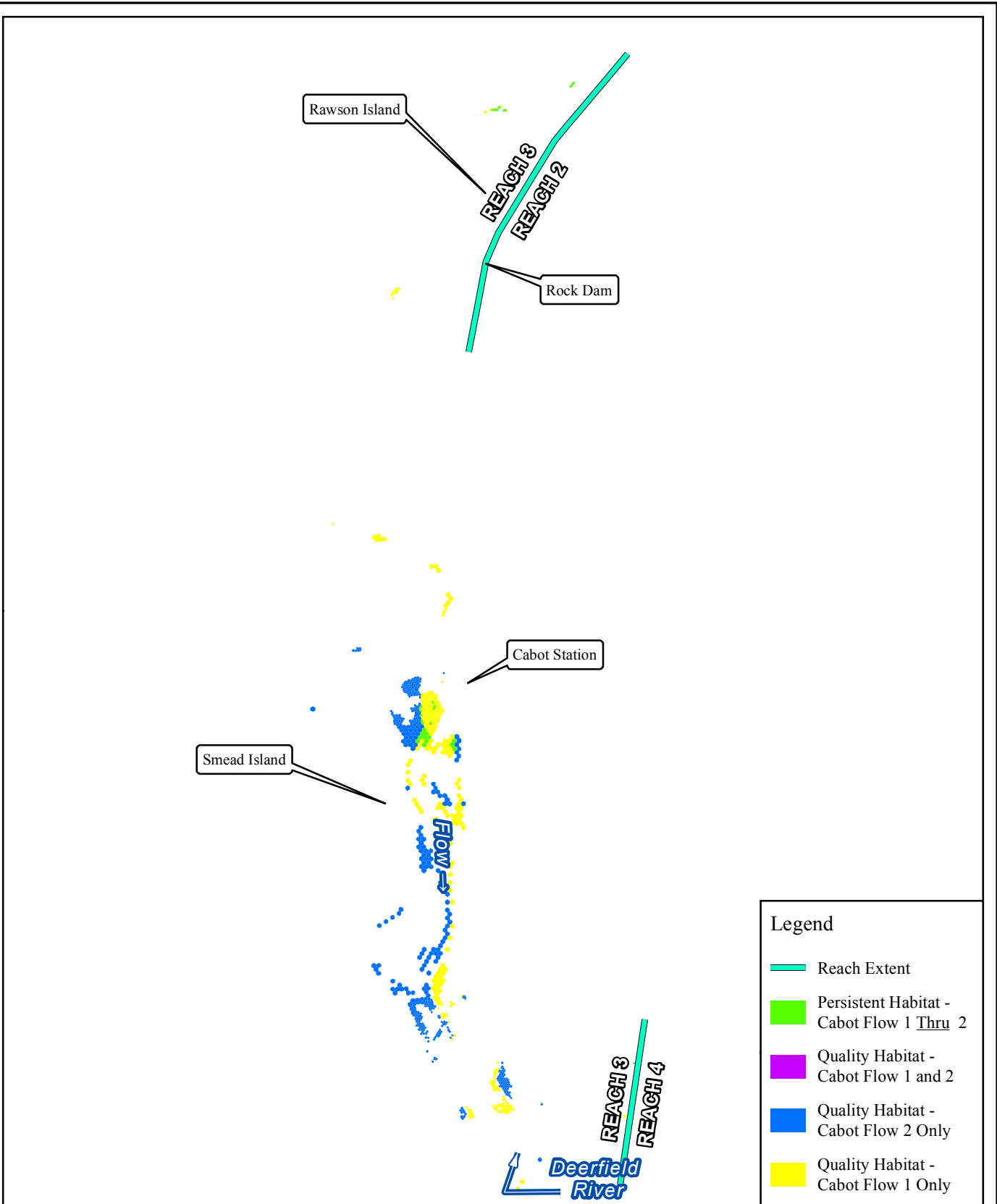

FIRSTLIGHT HYDRO GENERATING COMPANY  
 Northfield Mountain Pumped Storage Project No. 2485  
 Turners Falls Hydroelectric Project No. 1889  
 RELICENSING STUDY 3.3.1

Persistent Habitat  
 Deep-Fast Guild-  
 Bypass Flow: 200 cfs  
 Cabot Flow 1: 2500 cfs  
 Cabot Flow 2: 7000 cfs

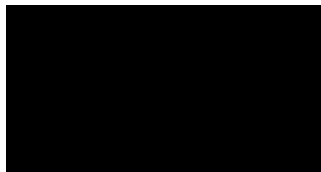

0 500 1,000 2,000 Feet

Copyright © 2016 FirstLight Power Resources All rights reserved.



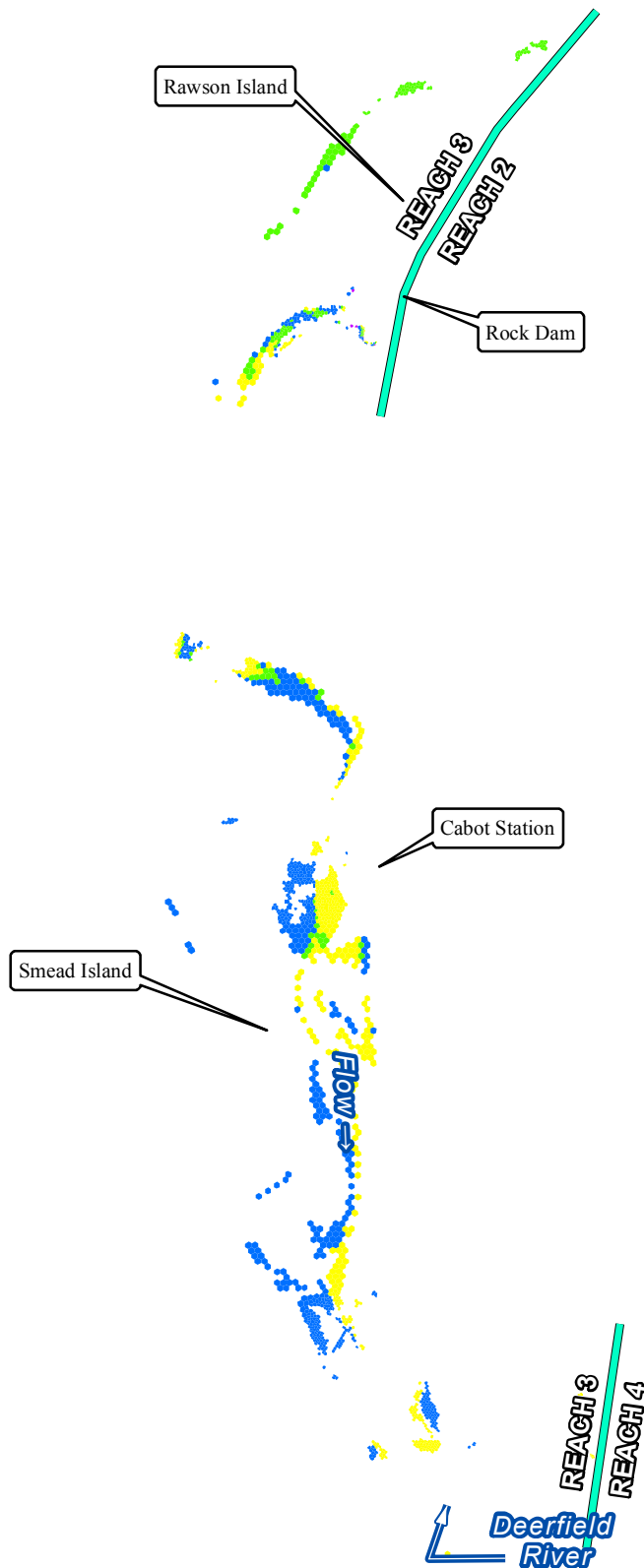

**Legend**

- Reach Extent
- Persistent Habitat - Cabot Flow 1 Thru 2
- Quality Habitat - Cabot Flow 1 and 2
- Quality Habitat - Cabot Flow 2 Only
- Quality Habitat - Cabot Flow 1 Only

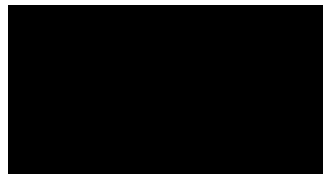

FIRSTLIGHT HYDRO GENERATING COMPANY  
 Northfield Mountain Pumped Storage Project No. 2485  
 Turners Falls Hydroelectric Project No. 1889  
**RELICENSING STUDY 3.3.1**

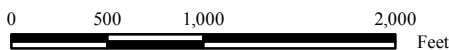

**Persistent Habitat**  
**Deep-Fast Guild-**  
 Bypass Flow: 500 cfs  
 Cabot Flow 1: 2500 cfs  
 Cabot Flow 2: 7000 cfs

Copyright © 2016 FirstLight Power Resources All rights reserved.



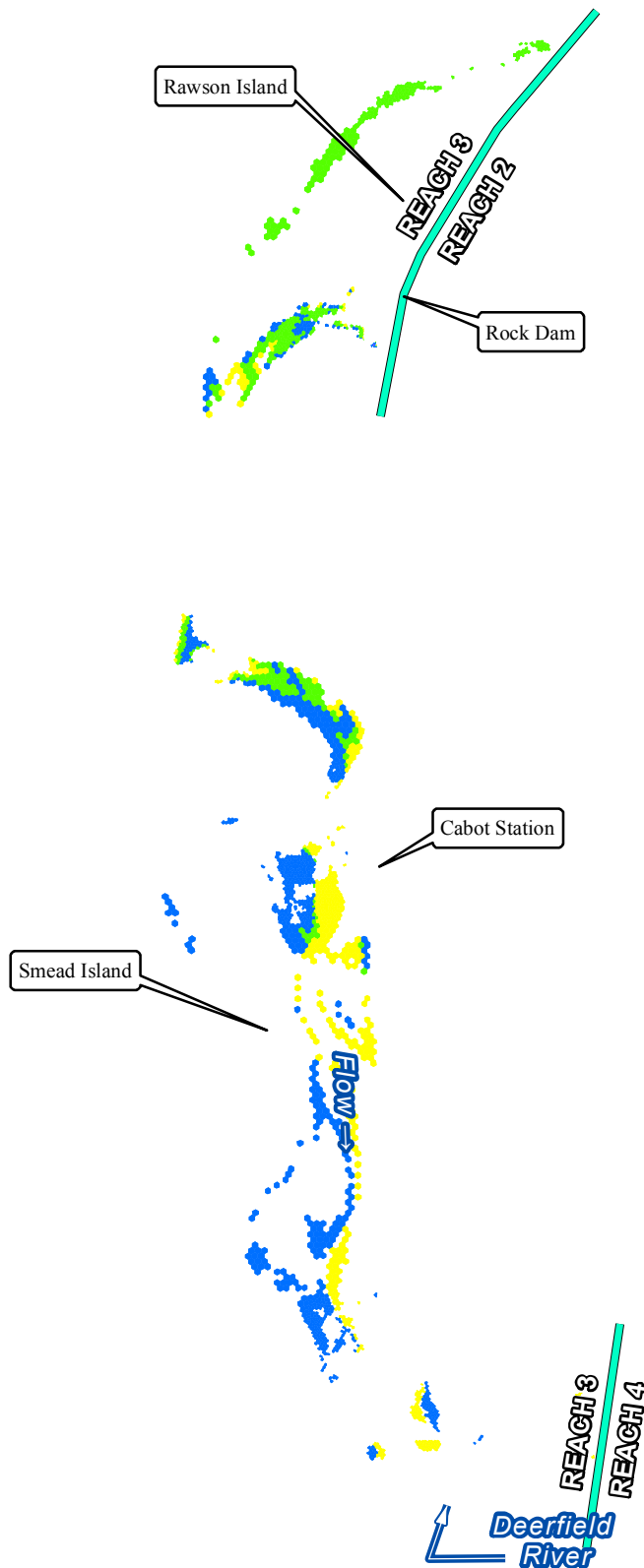

**Legend**

- Reach Extent
- Persistent Habitat - Cabot Flow 1 Thru 2
- Quality Habitat - Cabot Flow 1 and 2
- Quality Habitat - Cabot Flow 2 Only
- Quality Habitat - Cabot Flow 1 Only

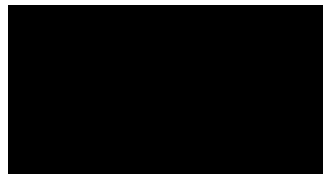

FIRSTLIGHT HYDRO GENERATING COMPANY  
 Northfield Mountain Pumped Storage Project No. 2485  
 Turners Falls Hydroelectric Project No. 1889  
**RELICENSING STUDY 3.3.1**

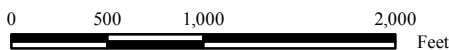

**Persistent Habitat**  
**Deep-Fast Guild-**  
 Bypass Flow: 1000 cfs  
 Cabot Flow 1: 2500 cfs  
 Cabot Flow 2: 7000 cfs

Copyright © 2016 FirstLight Power Resources All rights reserved.



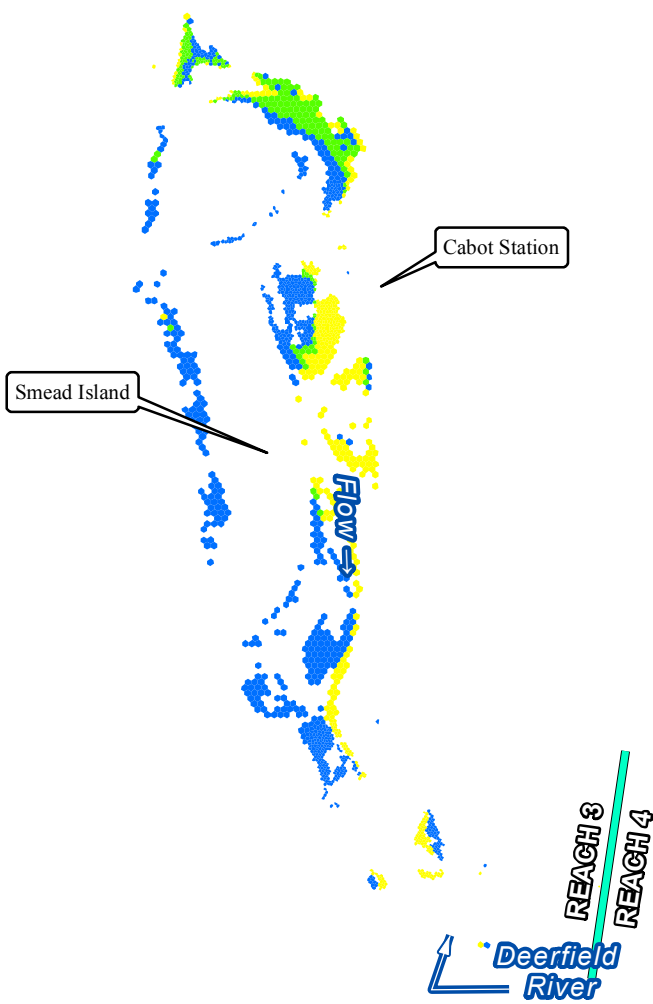
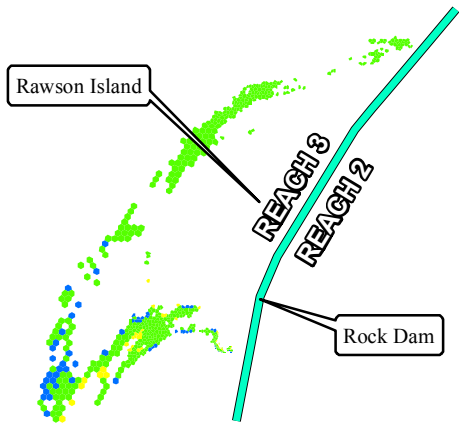

**Legend**

- Reach Extent
- Persistent Habitat - Cabot Flow 1 Thru 2
- Quality Habitat - Cabot Flow 1 and 2
- Quality Habitat - Cabot Flow 2 Only
- Quality Habitat - Cabot Flow 1 Only



FIRSTLIGHT HYDRO GENERATING COMPANY  
 Northfield Mountain Pumped Storage Project No. 2485  
 Turners Falls Hydroelectric Project No. 1889  
**RELICENSING STUDY 3.3.1**

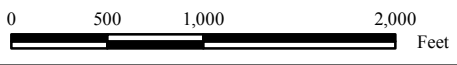

**Persistent Habitat  
 Deep-Fast Guild-**  
 Bypass Flow: 2000 cfs  
 Cabot Flow 1: 2500 cfs  
 Cabot Flow 2: 7000 cfs

Copyright © 2016 FirstLight Power Resources All rights reserved.



Rawson Island

REACH 3  
REACH 2

Rock Dam

Cabot Station

Smead Island

Flow →

Deerfield  
River

REACH 3  
REACH 4

### Legend

- Reach Extent
- Persistent Habitat - Cabot Flow 1 Thru 2
- Quality Habitat - Cabot Flow 1 and 2
- Quality Habitat - Cabot Flow 2 Only
- Quality Habitat - Cabot Flow 1 Only

FIRSTLIGHT HYDRO GENERATING COMPANY  
Northfield Mountain Pumped Storage Project No. 2485  
Turners Falls Hydroelectric Project No. 1889  
RELICENSING STUDY 3.3.1

Persistent Habitat  
Deep-Fast Guild-  
Bypass Flow: 200 cfs  
Cabot Flow 1: 2500 cfs  
Cabot Flow 2: 14000 cfs

Copyright © 2016 FirstLight Power Resources All rights reserved.

Path: W:\gis\studies\3\_3\_1\maps\persistent\_habitat.mxd



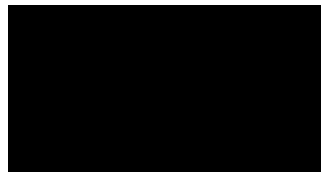
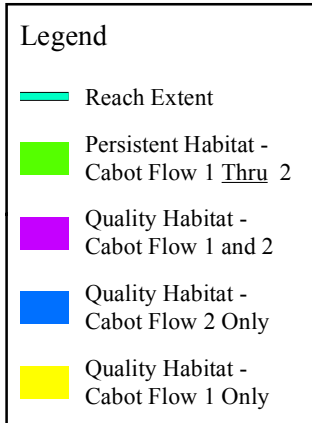
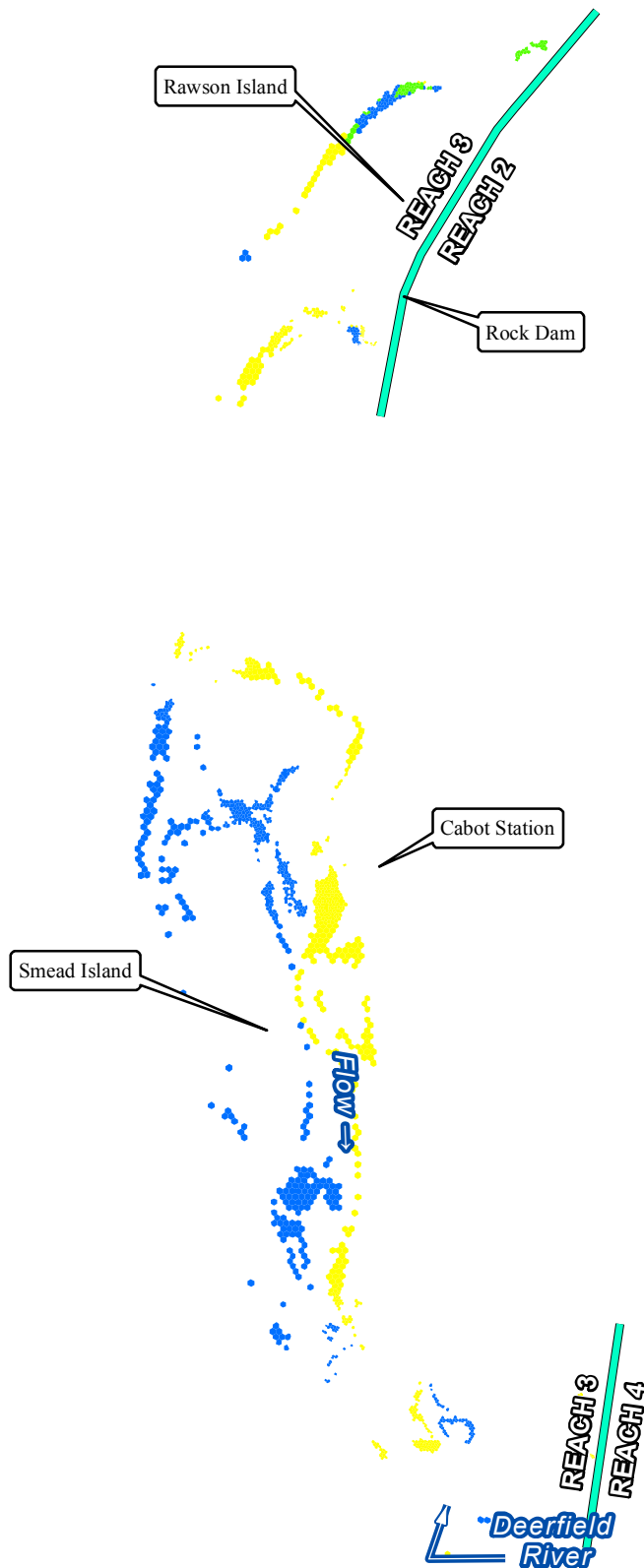

FIRSTLIGHT HYDRO GENERATING COMPANY  
 Northfield Mountain Pumped Storage Project No. 2485  
 Turners Falls Hydroelectric Project No. 1889  
 RELICENSING STUDY 3.3.1

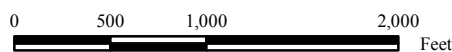

Persistent Habitat  
 Deep-Fast Guild-  
 Bypass Flow: 500 cfs  
 Cabot Flow 1: 2500 cfs  
 Cabot Flow 2: 14000 cfs

Copyright © 2016 FirstLight Power Resources All rights reserved.



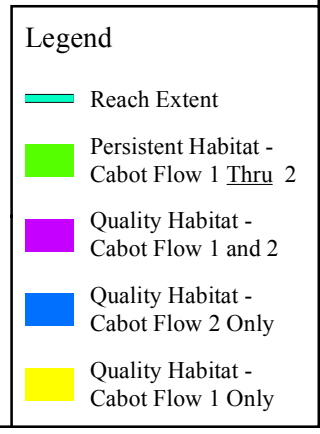
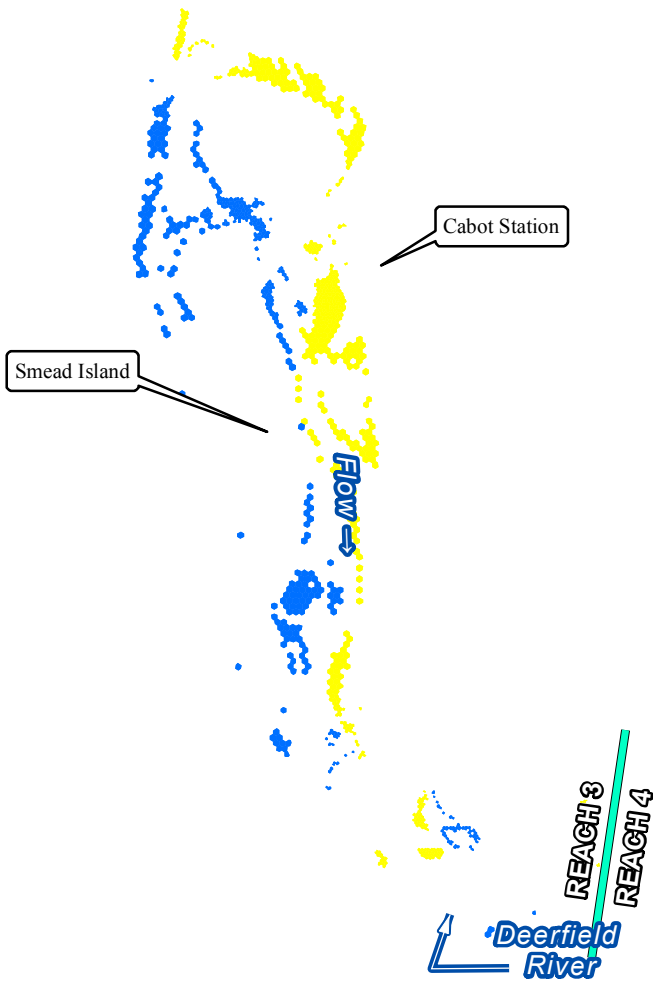
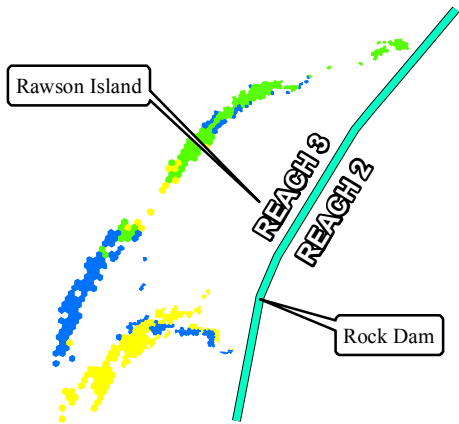

FIRSTLIGHT HYDRO GENERATING COMPANY  
 Northfield Mountain Pumped Storage Project No. 2485  
 Turners Falls Hydroelectric Project No. 1889  
 RELICENSING STUDY 3.3.1

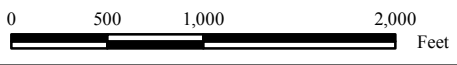

Persistent Habitat  
 Deep-Fast Guild-  
 Bypass Flow: 1000 cfs  
 Cabot Flow 1: 2500 cfs  
 Cabot Flow 2: 14000 cfs

Copyright © 2016 FirstLight Power Resources All rights reserved.



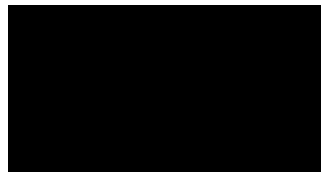
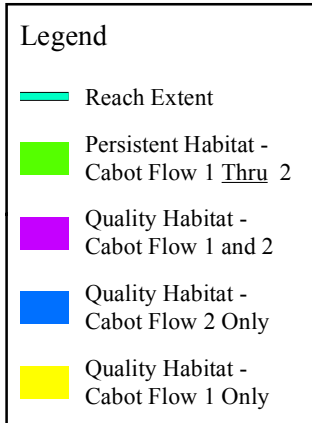
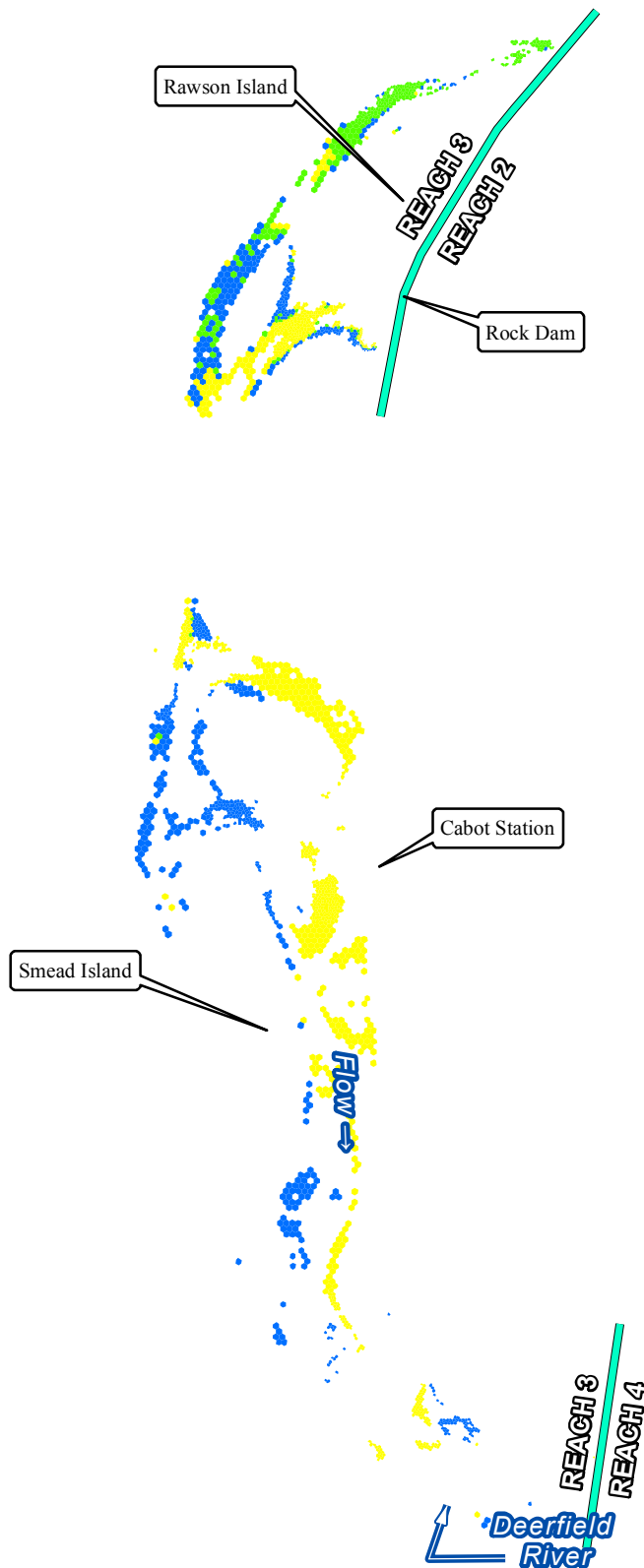

FIRSTLIGHT HYDRO GENERATING COMPANY  
 Northfield Mountain Pumped Storage Project No. 2485  
 Turners Falls Hydroelectric Project No. 1889  
**RELICENSING STUDY 3.3.1**

**Persistent Habitat**  
**Deep-Fast Guild-**  
 Bypass Flow: 2000 cfs  
 Cabot Flow 1: 2500 cfs  
 Cabot Flow 2: 14000 cfs

Copyright © 2016 FirstLight Power Resources All rights reserved.



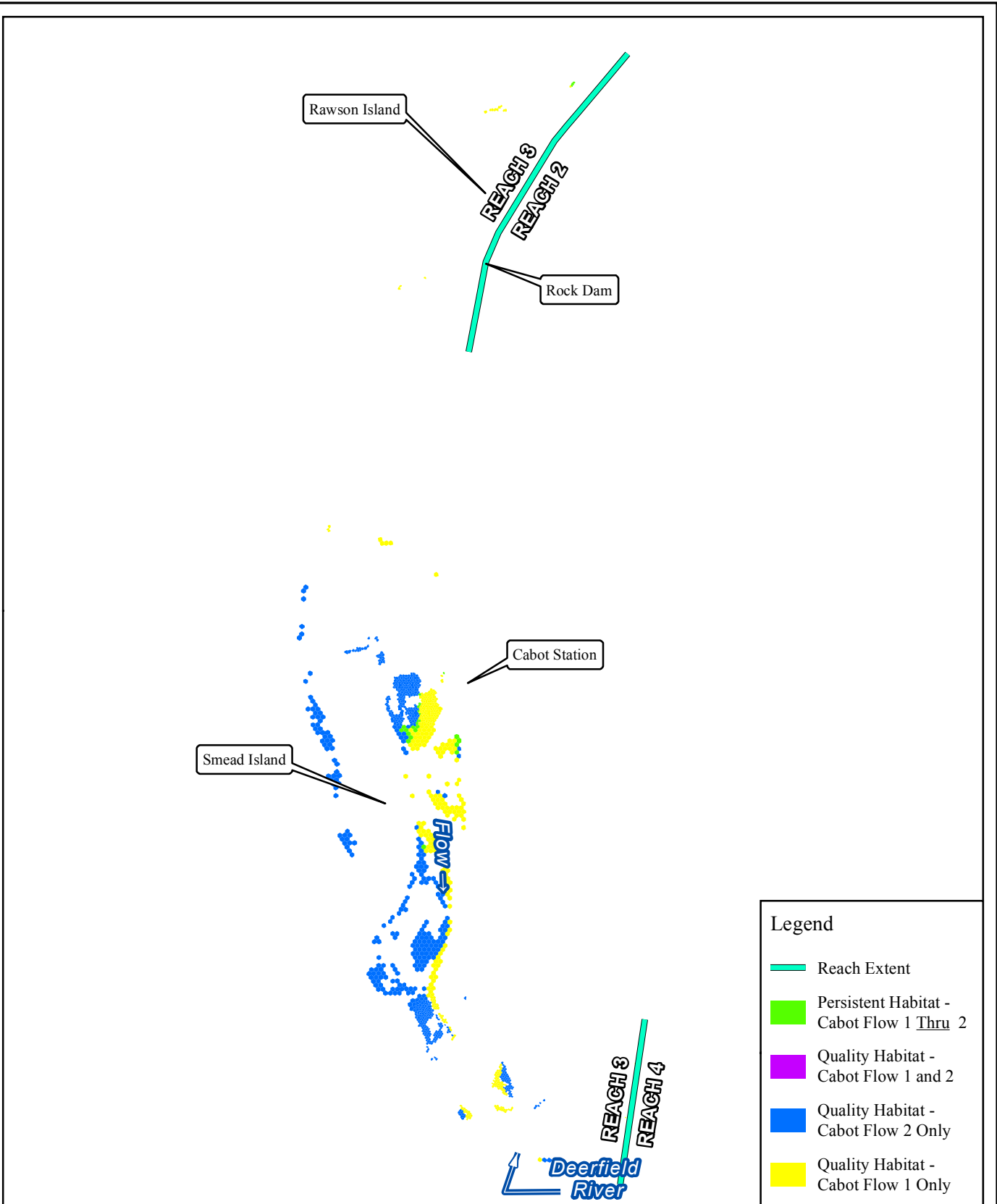

FIRSTLIGHT HYDRO GENERATING COMPANY  
 Northfield Mountain Pumped Storage Project No. 2485  
 Turners Falls Hydroelectric Project No. 1889  
**RELICENSING STUDY 3.3.1**

**Persistent Habitat**  
**Deep-Fast Guild-**  
 Bypass Flow: 200 cfs  
 Cabot Flow 1: 4500 cfs  
 Cabot Flow 2: 9000 cfs

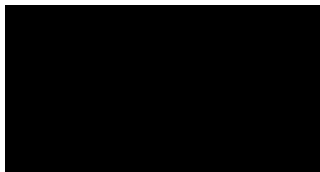

0 500 1,000 2,000 Feet

Copyright © 2016 FirstLight Power Resources All rights reserved.



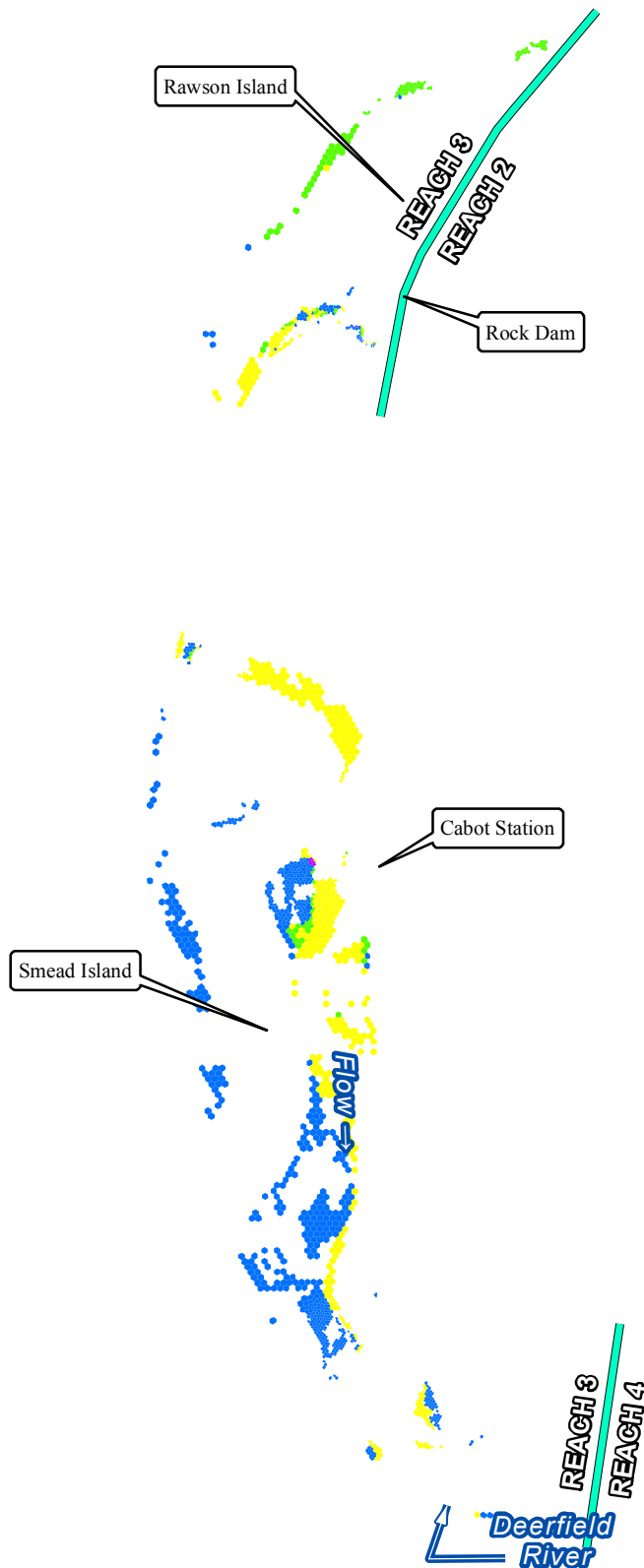

**Legend**

- Reach Extent
- Persistent Habitat - Cabot Flow 1 Thru 2
- Quality Habitat - Cabot Flow 1 and 2
- Quality Habitat - Cabot Flow 2 Only
- Quality Habitat - Cabot Flow 1 Only

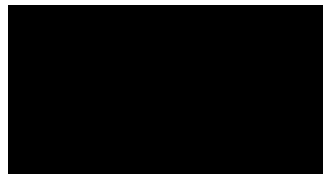

FIRSTLIGHT HYDRO GENERATING COMPANY  
 Northfield Mountain Pumped Storage Project No. 2485  
 Turners Falls Hydroelectric Project No. 1889  
**RELICENSING STUDY 3.3.1**

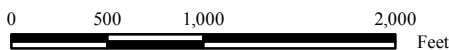

**Persistent Habitat**  
**Deep-Fast Guild-**  
 Bypass Flow: 500 cfs  
 Cabot Flow 1: 4500 cfs  
 Cabot Flow 2: 9000 cfs

Copyright © 2016 FirstLight Power Resources All rights reserved.



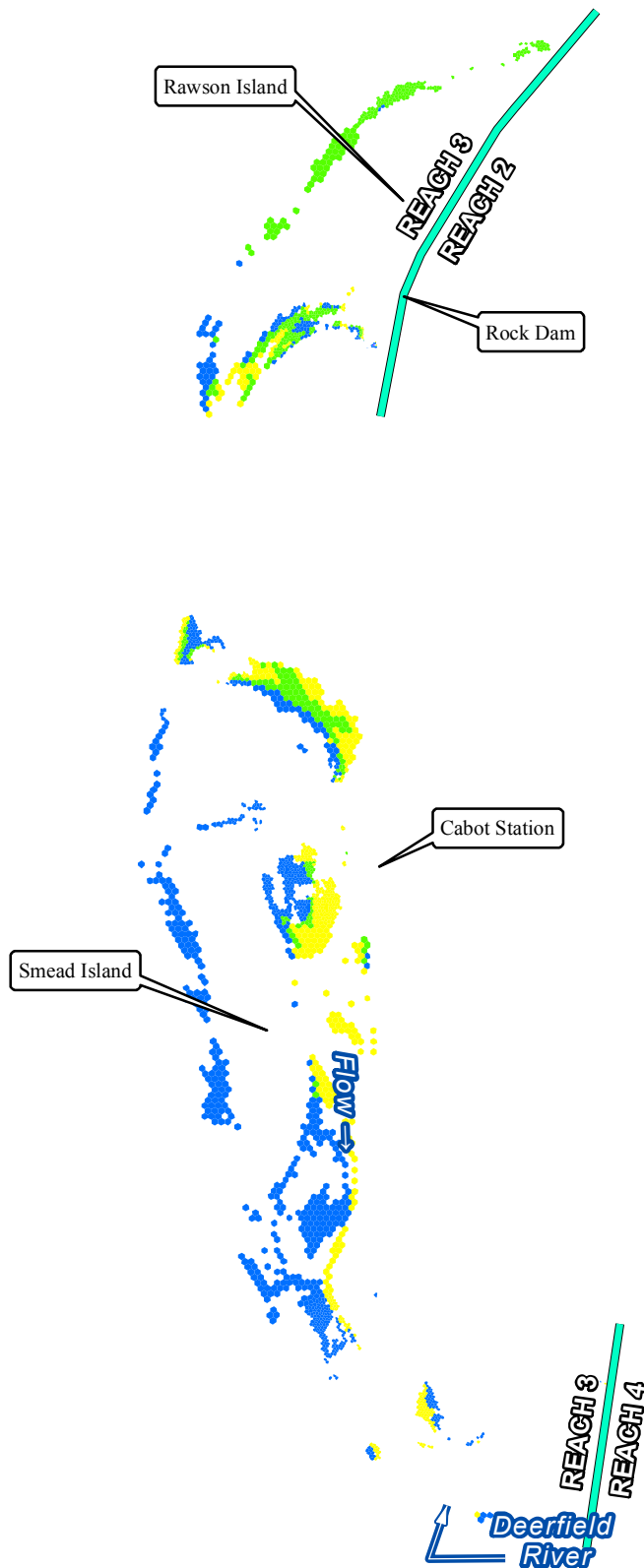

**Legend**

- Reach Extent
- Persistent Habitat - Cabot Flow 1 Thru 2
- Quality Habitat - Cabot Flow 1 and 2
- Quality Habitat - Cabot Flow 2 Only
- Quality Habitat - Cabot Flow 1 Only

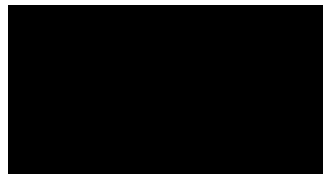

FIRSTLIGHT HYDRO GENERATING COMPANY  
 Northfield Mountain Pumped Storage Project No. 2485  
 Turners Falls Hydroelectric Project No. 1889  
**RELICENSING STUDY 3.3.1**

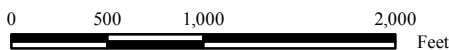

**Persistent Habitat  
 Deep-Fast Guild-**  
 Bypass Flow: 1000 cfs  
 Cabot Flow 1: 4500 cfs  
 Cabot Flow 2: 9000 cfs

Copyright © 2016 FirstLight Power Resources All rights reserved.



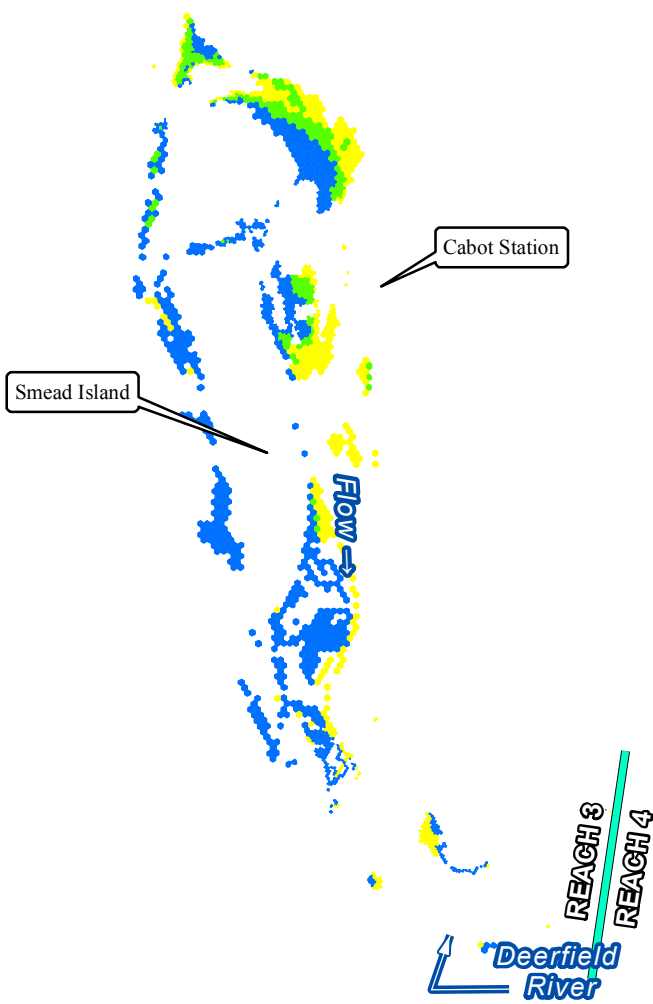
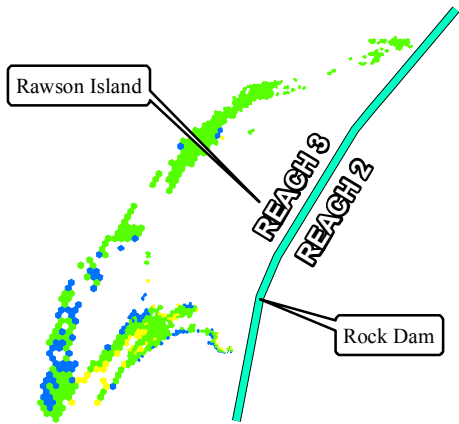

**Legend**

- Reach Extent
- Persistent Habitat - Cabot Flow 1 Thru 2
- Quality Habitat - Cabot Flow 1 and 2
- Quality Habitat - Cabot Flow 2 Only
- Quality Habitat - Cabot Flow 1 Only



FIRSTLIGHT HYDRO GENERATING COMPANY  
 Northfield Mountain Pumped Storage Project No. 2485  
 Turners Falls Hydroelectric Project No. 1889

RELICENSING STUDY 3.3.1

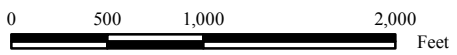

Persistent Habitat  
 Deep-Fast Guild-  
 Bypass Flow: 2000 cfs  
 Cabot Flow 1: 4500 cfs  
 Cabot Flow 2: 9000 cfs

Copyright © 2016 FirstLight Power Resources All rights reserved.



Rawson Island

REACH 3  
REACH 2

Rock Dam

Cabot Station

Smead Island

Flow →

Deerfield River

REACH 3  
REACH 4

### Legend

- Reach Extent
- Persistent Habitat - Cabot Flow 1 Thru 2
- Quality Habitat - Cabot Flow 1 and 2
- Quality Habitat - Cabot Flow 2 Only
- Quality Habitat - Cabot Flow 1 Only

FIRSTLIGHT HYDRO GENERATING COMPANY  
Northfield Mountain Pumped Storage Project No. 2485  
Turners Falls Hydroelectric Project No. 1889  
RELICENSING STUDY 3.3.1

Persistent Habitat  
Deep-Fast Guild-  
Bypass Flow: 200 cfs  
Cabot Flow 1: 4500 cfs  
Cabot Flow 2: 14000 cfs

0 500 1,000 2,000 Feet

Copyright © 2016 FirstLight Power Resources All rights reserved.

Path: W:\gis\studies\3\_3\_1\maps\persistent\_habitat.mxd



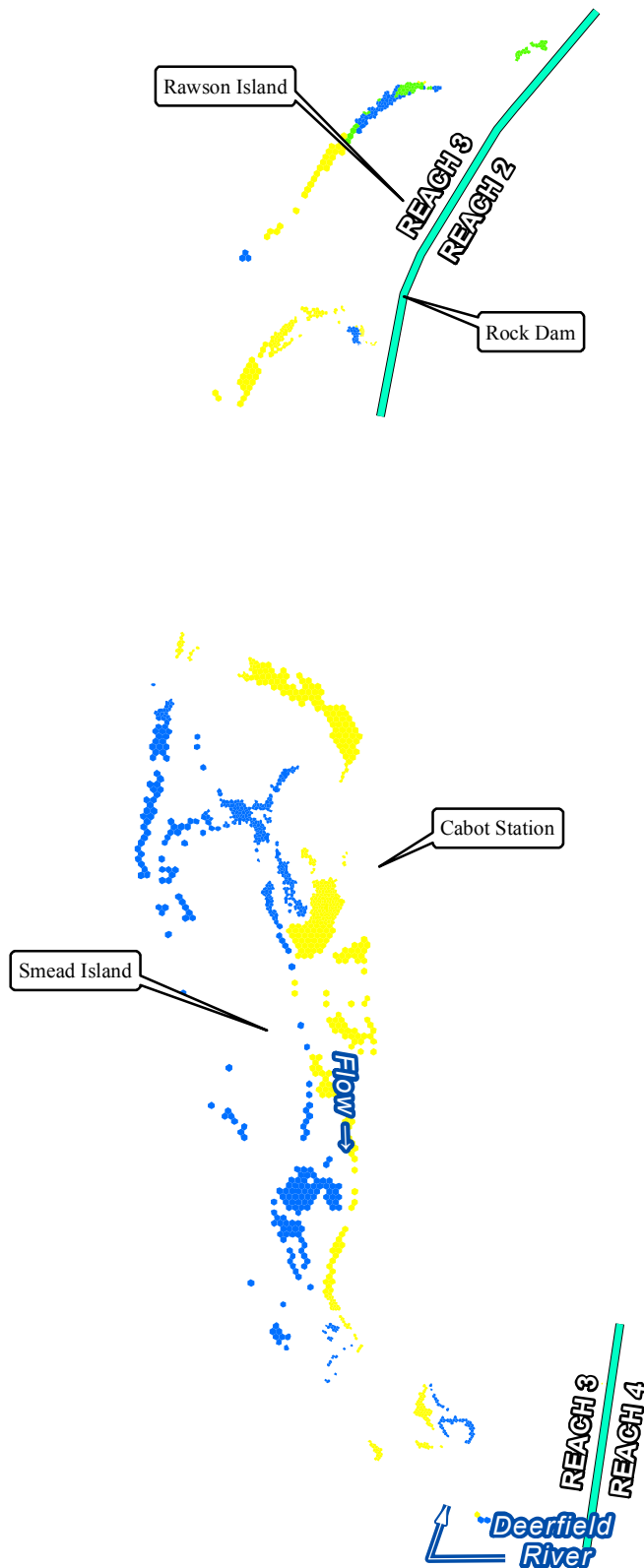

**Legend**

- Reach Extent
- Persistent Habitat - Cabot Flow 1 Thru 2
- Quality Habitat - Cabot Flow 1 and 2
- Quality Habitat - Cabot Flow 2 Only
- Quality Habitat - Cabot Flow 1 Only

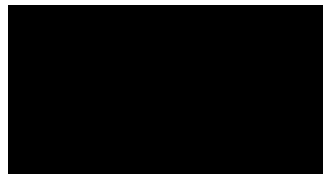

FIRSTLIGHT HYDRO GENERATING COMPANY  
 Northfield Mountain Pumped Storage Project No. 2485  
 Turners Falls Hydroelectric Project No. 1889  
**RELICENSING STUDY 3.3.1**

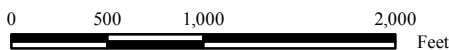

**Persistent Habitat**  
**Deep-Fast Guild-**  
 Bypass Flow: 500 cfs  
 Cabot Flow 1: 4500 cfs  
 Cabot Flow 2: 14000 cfs

Copyright © 2016 FirstLight Power Resources All rights reserved.



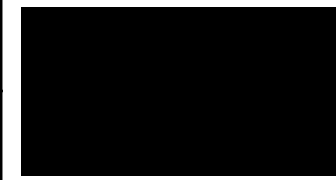
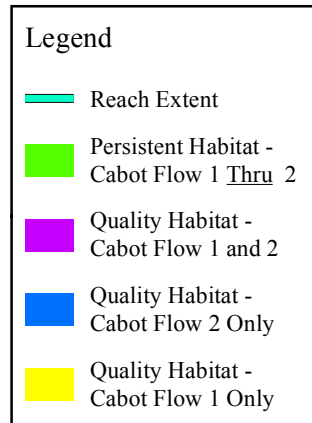
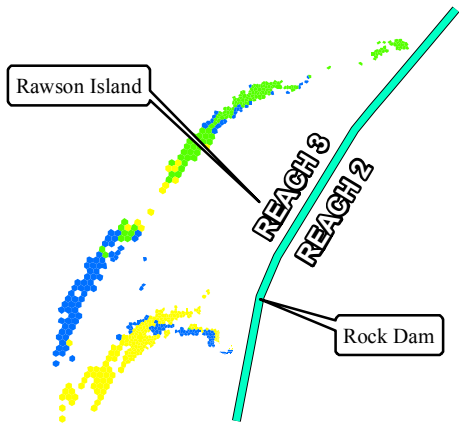

FIRSTLIGHT HYDRO GENERATING COMPANY  
 Northfield Mountain Pumped Storage Project No. 2485  
 Turners Falls Hydroelectric Project No. 1889

**RELICENSING STUDY 3.3.1**

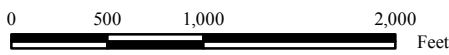

**Persistent Habitat  
 Deep-Fast Guild-**  
 Bypass Flow: 1000 cfs  
 Cabot Flow 1: 4500 cfs  
 Cabot Flow 2: 14000 cfs

Copyright © 2016 FirstLight Power Resources All rights reserved.



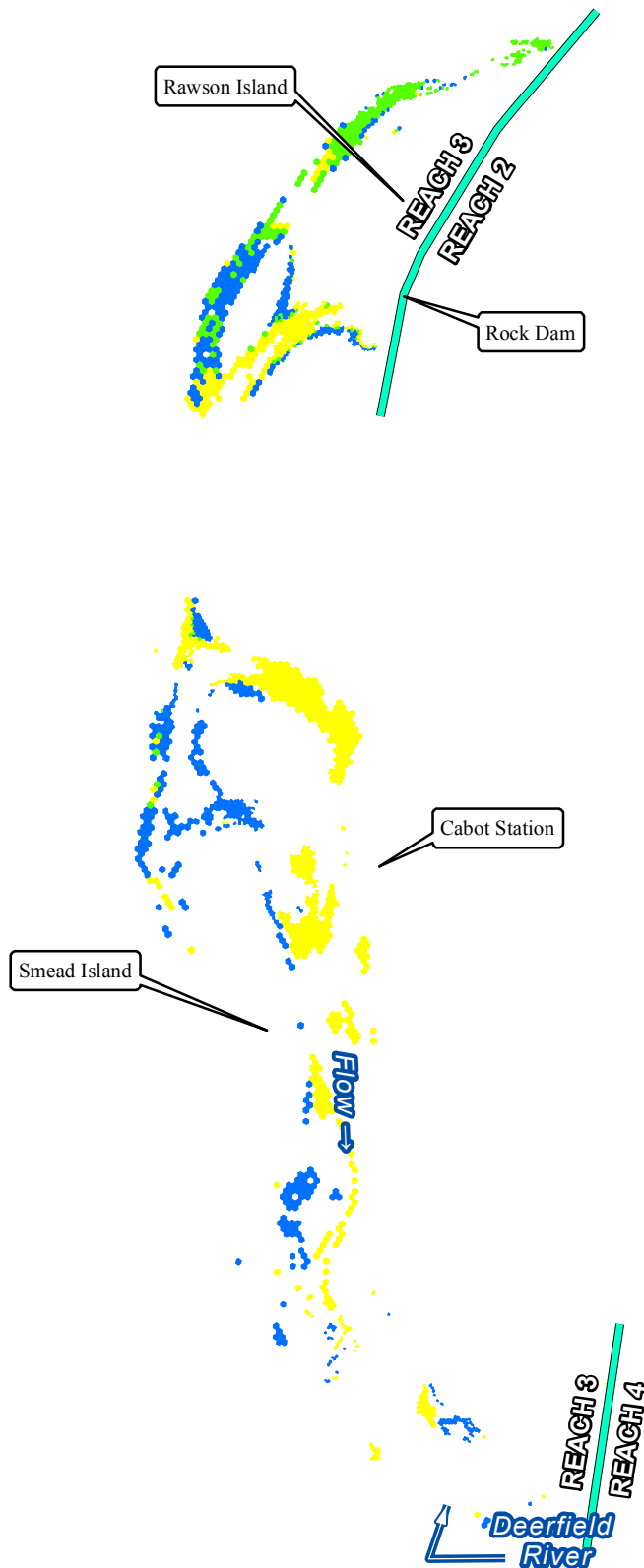

**Legend**

- Reach Extent
- Persistent Habitat - Cabot Flow 1 Thru 2
- Quality Habitat - Cabot Flow 1 and 2
- Quality Habitat - Cabot Flow 2 Only
- Quality Habitat - Cabot Flow 1 Only

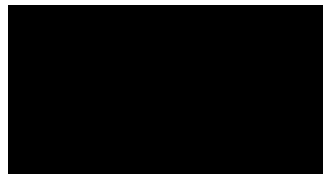

FIRSTLIGHT HYDRO GENERATING COMPANY  
 Northfield Mountain Pumped Storage Project No. 2485  
 Turners Falls Hydroelectric Project No. 1889  
 RELICENSING STUDY 3.3.1

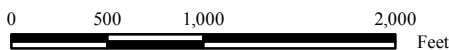

**Persistent Habitat**  
**Deep-Fast Guild-**  
 Bypass Flow: 2000 cfs  
 Cabot Flow 1: 4500 cfs  
 Cabot Flow 2: 14000 cfs

Copyright © 2016 FirstLight Power Resources All rights reserved.



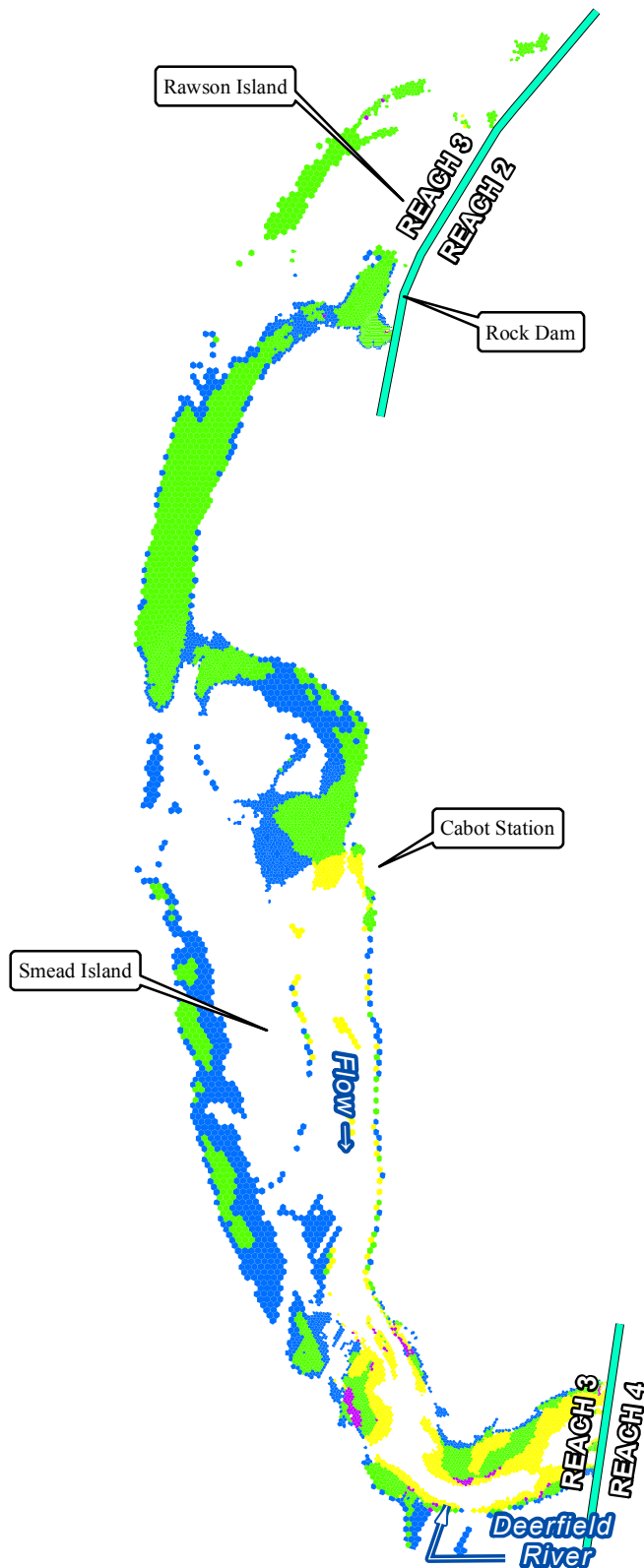

**Legend**

- Reach Extent
- Persistent Habitat - Cabot Flow 1 Thru 2
- Quality Habitat - Cabot Flow 1 and 2
- Quality Habitat - Cabot Flow 2 Only
- Quality Habitat - Cabot Flow 1 Only

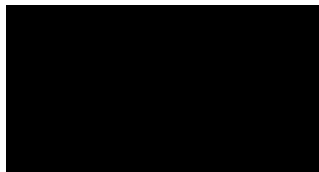

FIRSTLIGHT HYDRO GENERATING COMPANY  
 Northfield Mountain Pumped Storage Project No. 2485  
 Turners Falls Hydroelectric Project No. 1889  
**RELICENSING STUDY 3.3.1**

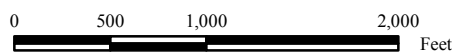

**Persistent Habitat**  
**Deep-Slow Guild-**  
 Bypass Flow: 200 cfs  
 Cabot Flow 1: 2500 cfs  
 Cabot Flow 2: 7000 cfs

Copyright © 2016 FirstLight Power Resources All rights reserved.



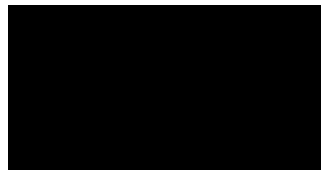
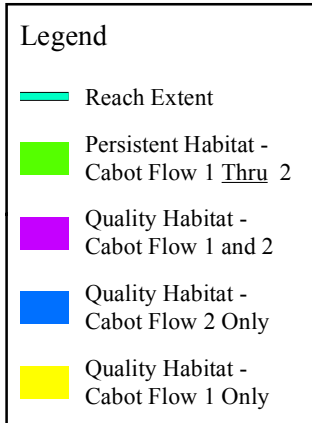
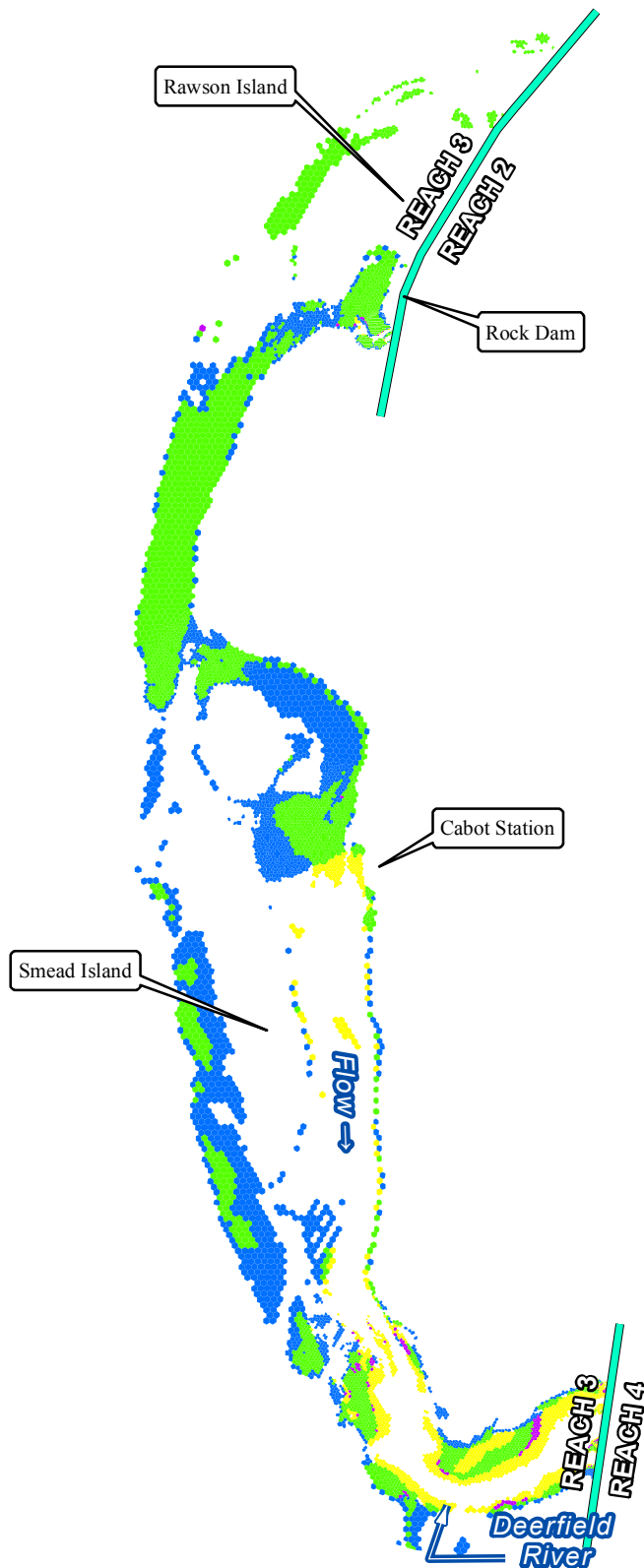

FIRSTLIGHT HYDRO GENERATING COMPANY  
 Northfield Mountain Pumped Storage Project No. 2485  
 Turners Falls Hydroelectric Project No. 1889  
 RELICENSING STUDY 3.3.1

**Persistent Habitat**  
**Deep-Slow Guild-**  
 Bypass Flow: 500 cfs  
 Cabot Flow 1: 2500 cfs  
 Cabot Flow 2: 7000 cfs

Copyright © 2016 FirstLight Power Resources All rights reserved.



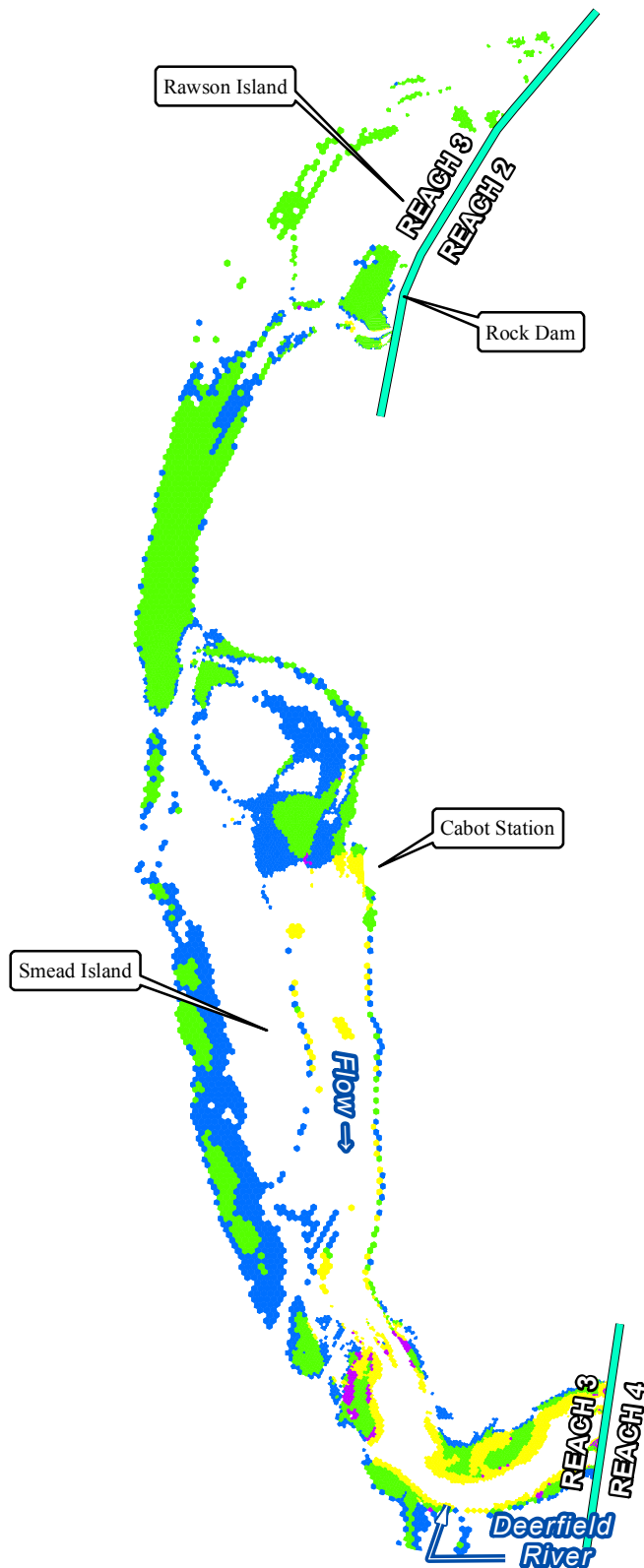

**Legend**

- Reach Extent
- Persistent Habitat - Cabot Flow 1 Thru 2
- Quality Habitat - Cabot Flow 1 and 2
- Quality Habitat - Cabot Flow 2 Only
- Quality Habitat - Cabot Flow 1 Only

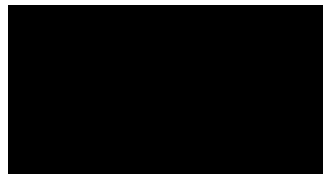

FIRSTLIGHT HYDRO GENERATING COMPANY  
 Northfield Mountain Pumped Storage Project No. 2485  
 Turners Falls Hydroelectric Project No. 1889  
**RELICENSING STUDY 3.3.1**

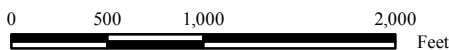

**Persistent Habitat**  
**Deep-Slow Guild-**  
 Bypass Flow: 1000 cfs  
 Cabot Flow 1: 2500 cfs  
 Cabot Flow 2: 7000 cfs

Copyright © 2016 FirstLight Power Resources All rights reserved.



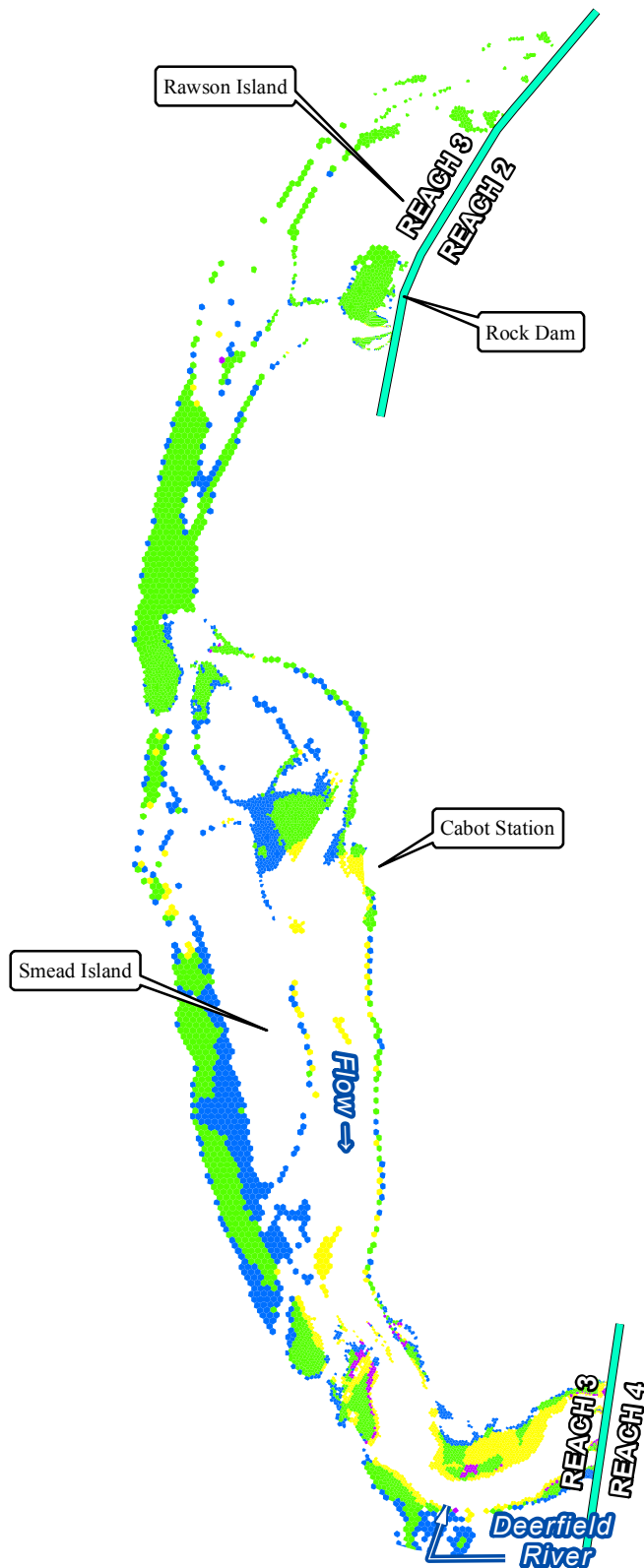

**Legend**

- Reach Extent
- Persistent Habitat - Cabot Flow 1 Thru 2
- Quality Habitat - Cabot Flow 1 and 2
- Quality Habitat - Cabot Flow 2 Only
- Quality Habitat - Cabot Flow 1 Only

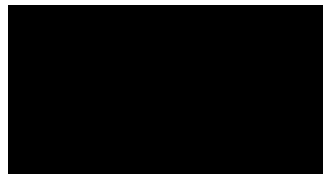

FIRSTLIGHT HYDRO GENERATING COMPANY  
 Northfield Mountain Pumped Storage Project No. 2485  
 Turners Falls Hydroelectric Project No. 1889  
**RELICENSING STUDY 3.3.1**

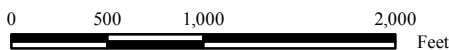

**Persistent Habitat**  
**Deep-Slow\_Guild-**  
 Bypass Flow: 2000 cfs  
 Cabot Flow 1: 2500 cfs  
 Cabot Flow 2: 7000 cfs

Copyright © 2016 FirstLight Power Resources All rights reserved.



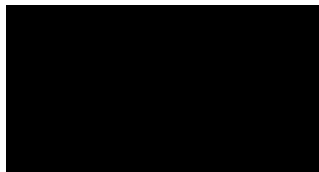
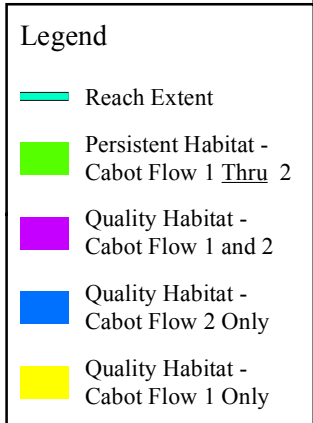
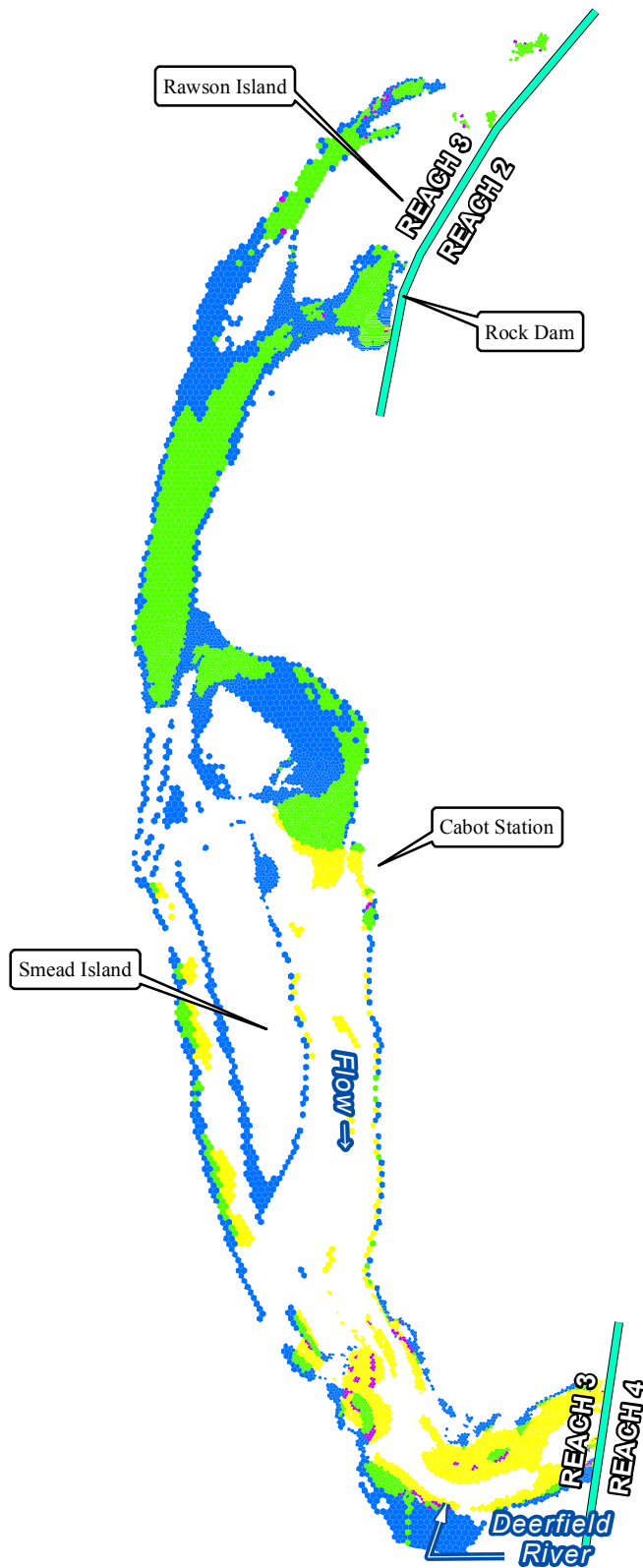

FIRSTLIGHT HYDRO GENERATING COMPANY  
 Northfield Mountain Pumped Storage Project No. 2485  
 Turners Falls Hydroelectric Project No. 1889  
**RELICENSING STUDY 3.3.1**

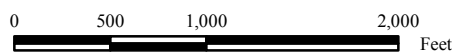

**Persistent Habitat**  
**Deep-Slow Guild-**  
 Bypass Flow: 200 cfs  
 Cabot Flow 1: 2500 cfs  
 Cabot Flow 2: 14000 cfs

Copyright © 2016 FirstLight Power Resources All rights reserved.



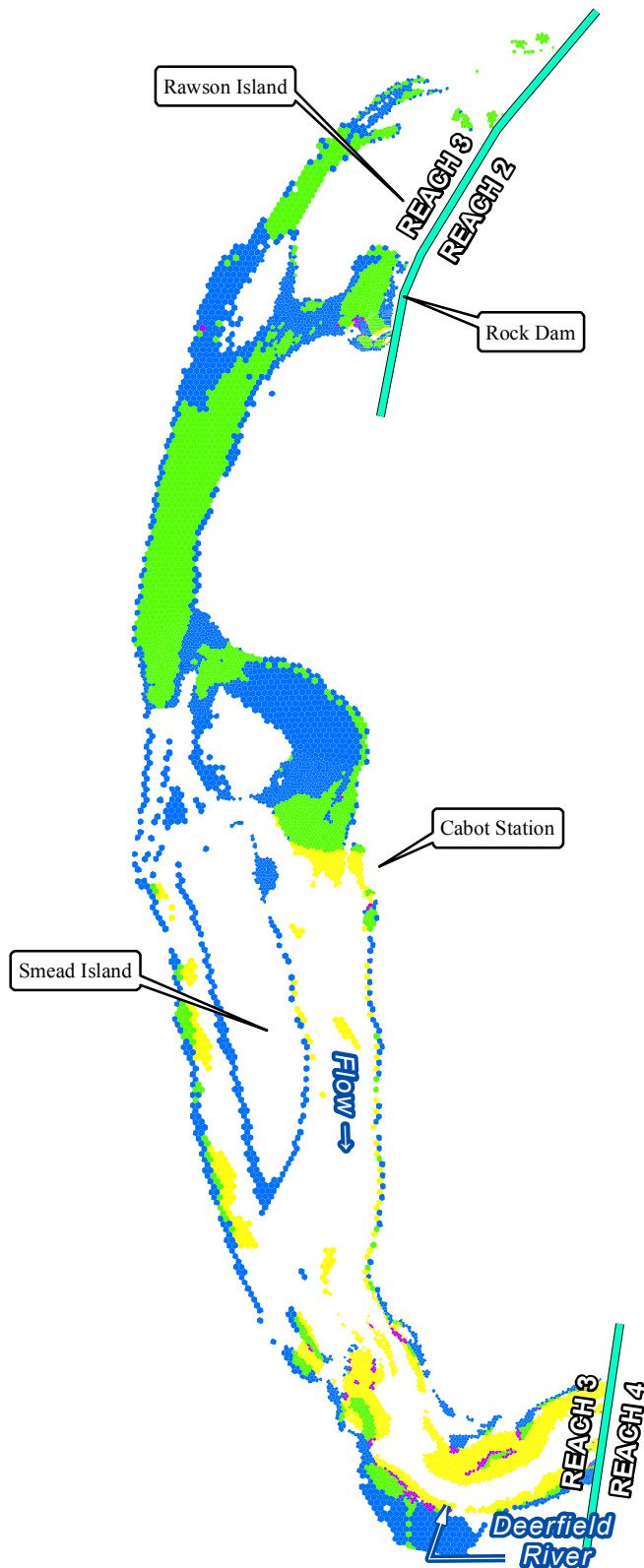

**Legend**

- Reach Extent
- Persistent Habitat - Cabot Flow 1 Thru 2
- Quality Habitat - Cabot Flow 1 and 2
- Quality Habitat - Cabot Flow 2 Only
- Quality Habitat - Cabot Flow 1 Only

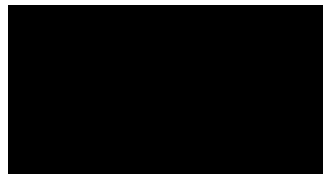

FIRSTLIGHT HYDRO GENERATING COMPANY  
 Northfield Mountain Pumped Storage Project No. 2485  
 Turners Falls Hydroelectric Project No. 1889  
**RELICENSING STUDY 3.3.1**

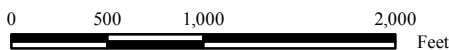

**Persistent Habitat**  
**Deep-Slow Guild-**  
 Bypass Flow: 500 cfs  
 Cabot Flow 1: 2500 cfs  
 Cabot Flow 2: 14000 cfs

Copyright © 2016 FirstLight Power Resources All rights reserved.



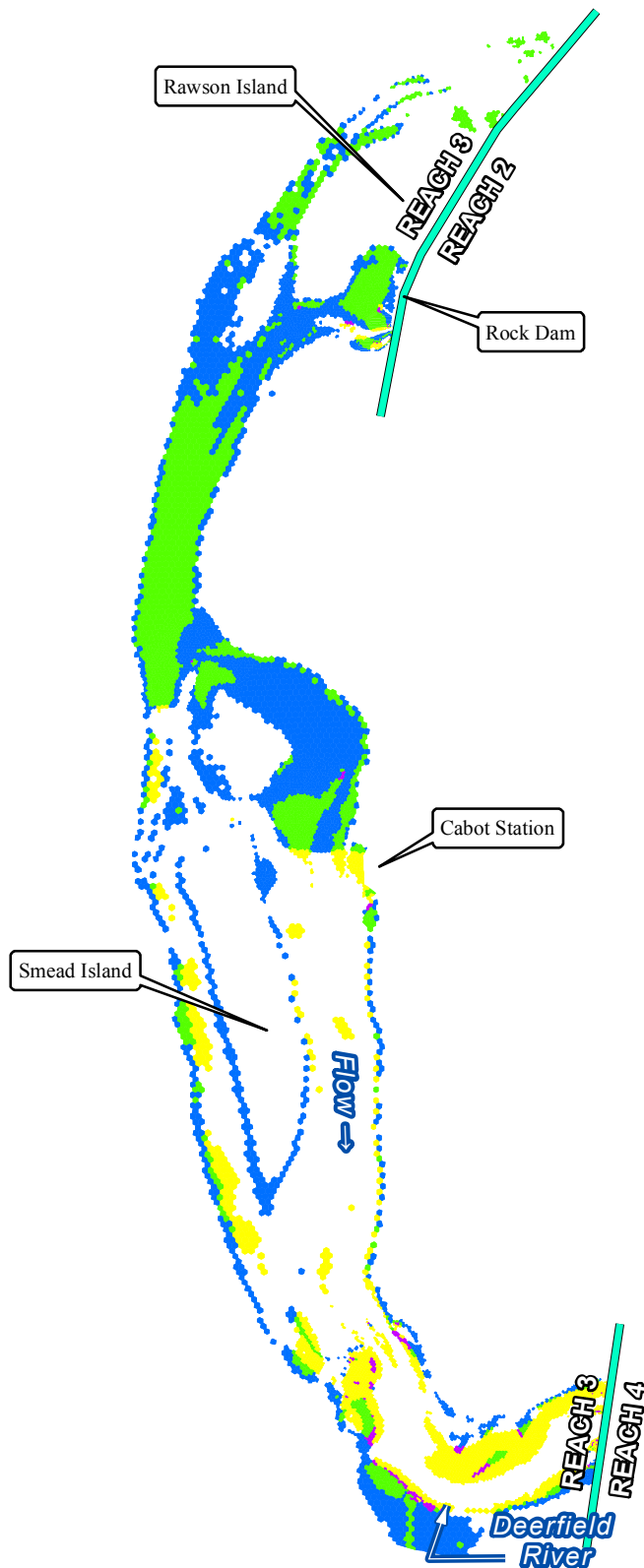

**Legend**

- Reach Extent
- Persistent Habitat - Cabot Flow 1 Thru 2
- Quality Habitat - Cabot Flow 1 and 2
- Quality Habitat - Cabot Flow 2 Only
- Quality Habitat - Cabot Flow 1 Only

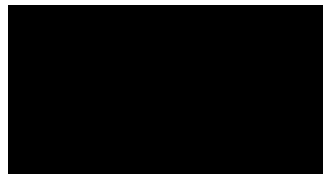

FIRSTLIGHT HYDRO GENERATING COMPANY  
 Northfield Mountain Pumped Storage Project No. 2485  
 Turners Falls Hydroelectric Project No. 1889  
**RELICENSING STUDY 3.3.1**

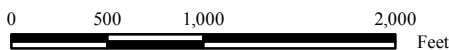

**Persistent Habitat**  
**Deep-Slow Guild-**  
 Bypass Flow: 1000 cfs  
 Cabot Flow 1: 2500 cfs  
 Cabot Flow 2: 14000 cfs

Copyright © 2016 FirstLight Power Resources All rights reserved.



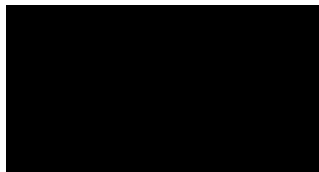
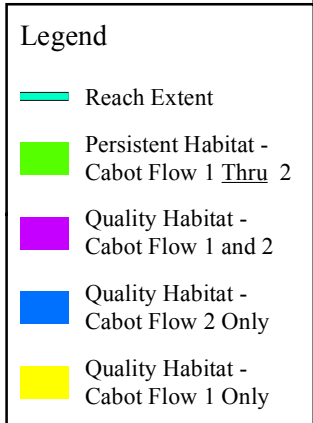
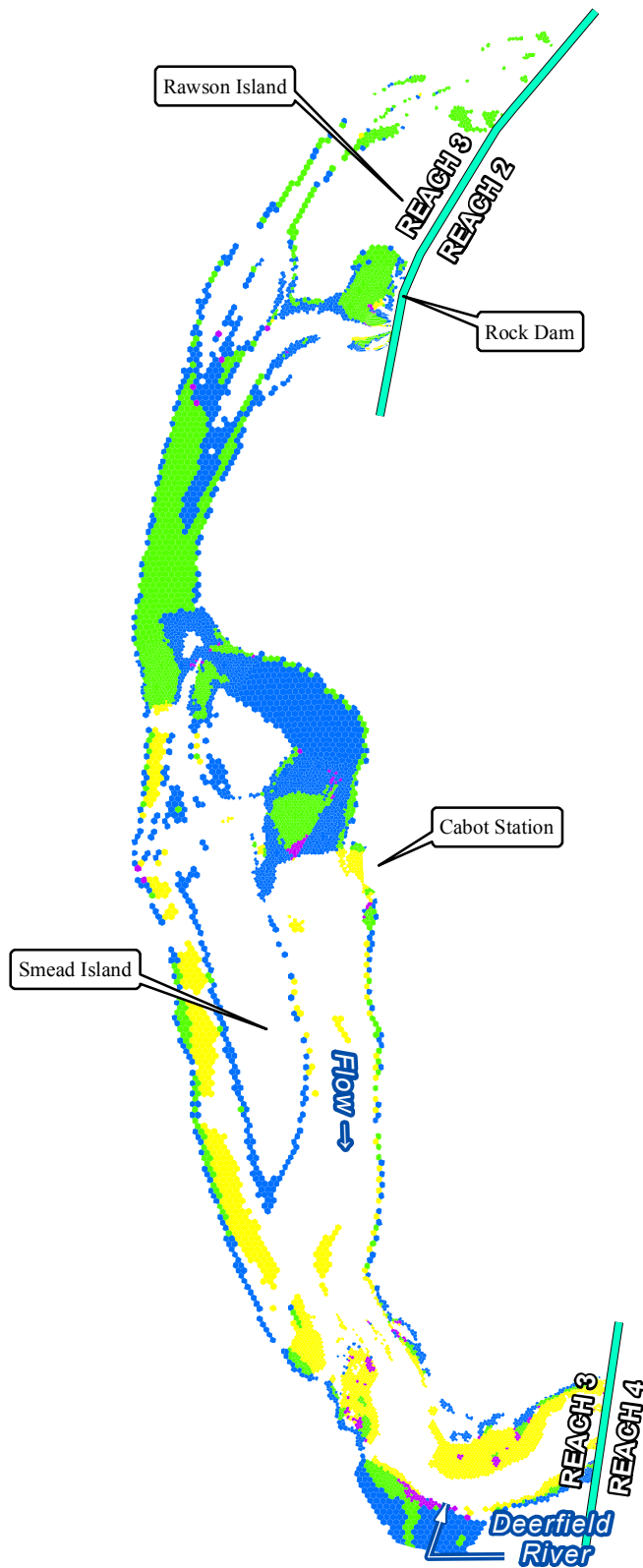

FIRSTLIGHT HYDRO GENERATING COMPANY  
 Northfield Mountain Pumped Storage Project No. 2485  
 Turners Falls Hydroelectric Project No. 1889  
 RELICENSING STUDY 3.3.1

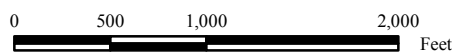

**Persistent Habitat**  
**Deep-Slow\_Guild-**  
 Bypass Flow: 2000 cfs  
 Cabot Flow 1: 2500 cfs  
 Cabot Flow 2: 14000 cfs

Copyright © 2016 FirstLight Power Resources All rights reserved.



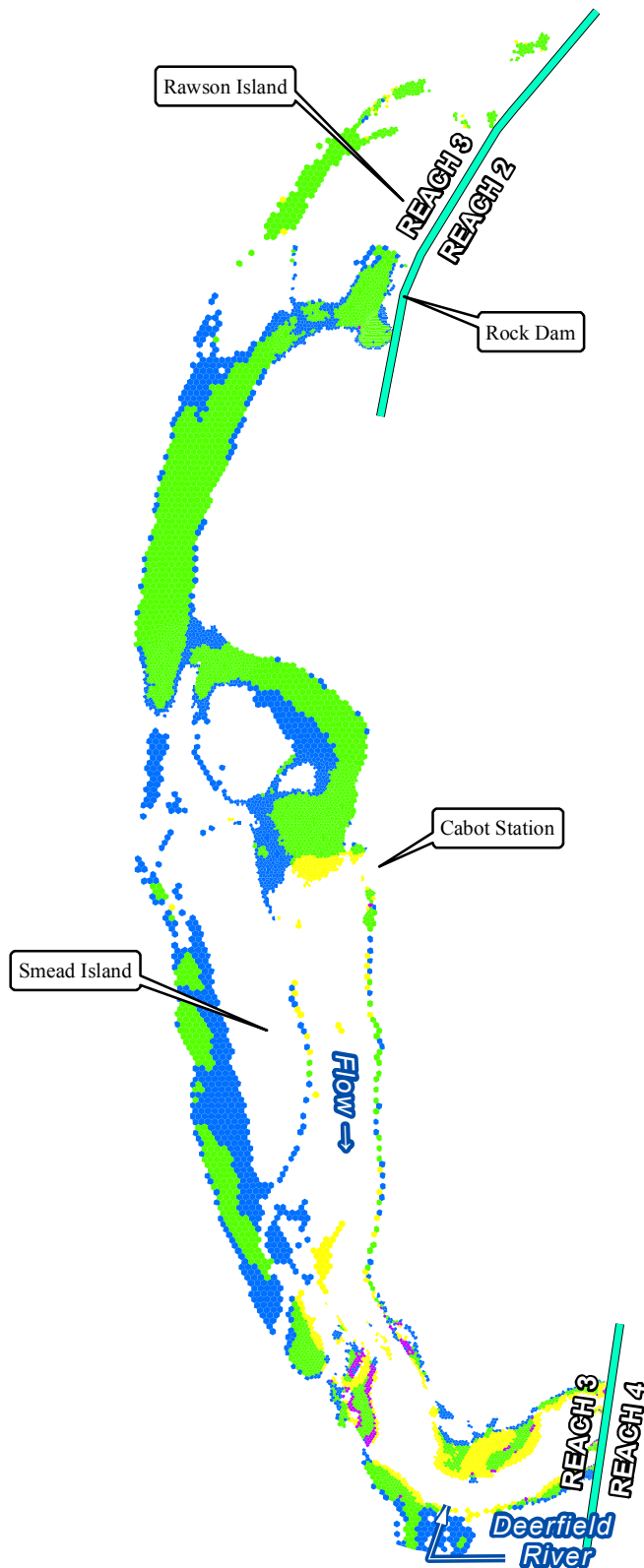

**Legend**

- Reach Extent
- Persistent Habitat - Cabot Flow 1 Thru 2
- Quality Habitat - Cabot Flow 1 and 2
- Quality Habitat - Cabot Flow 2 Only
- Quality Habitat - Cabot Flow 1 Only

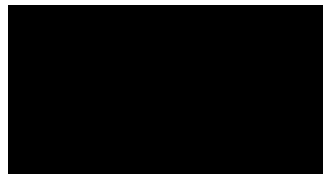

FIRSTLIGHT HYDRO GENERATING COMPANY  
 Northfield Mountain Pumped Storage Project No. 2485  
 Turners Falls Hydroelectric Project No. 1889  
**RELICENSING STUDY 3.3.1**

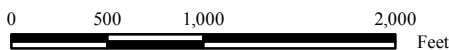

**Persistent Habitat**  
**Deep-Slow\_Guild-**  
 Bypass Flow: 200 cfs  
 Cabot Flow 1: 4500 cfs  
 Cabot Flow 2: 9000 cfs

Copyright © 2016 FirstLight Power Resources All rights reserved.



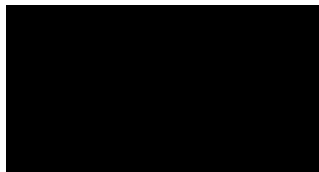
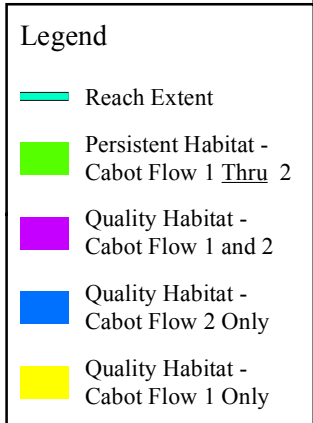
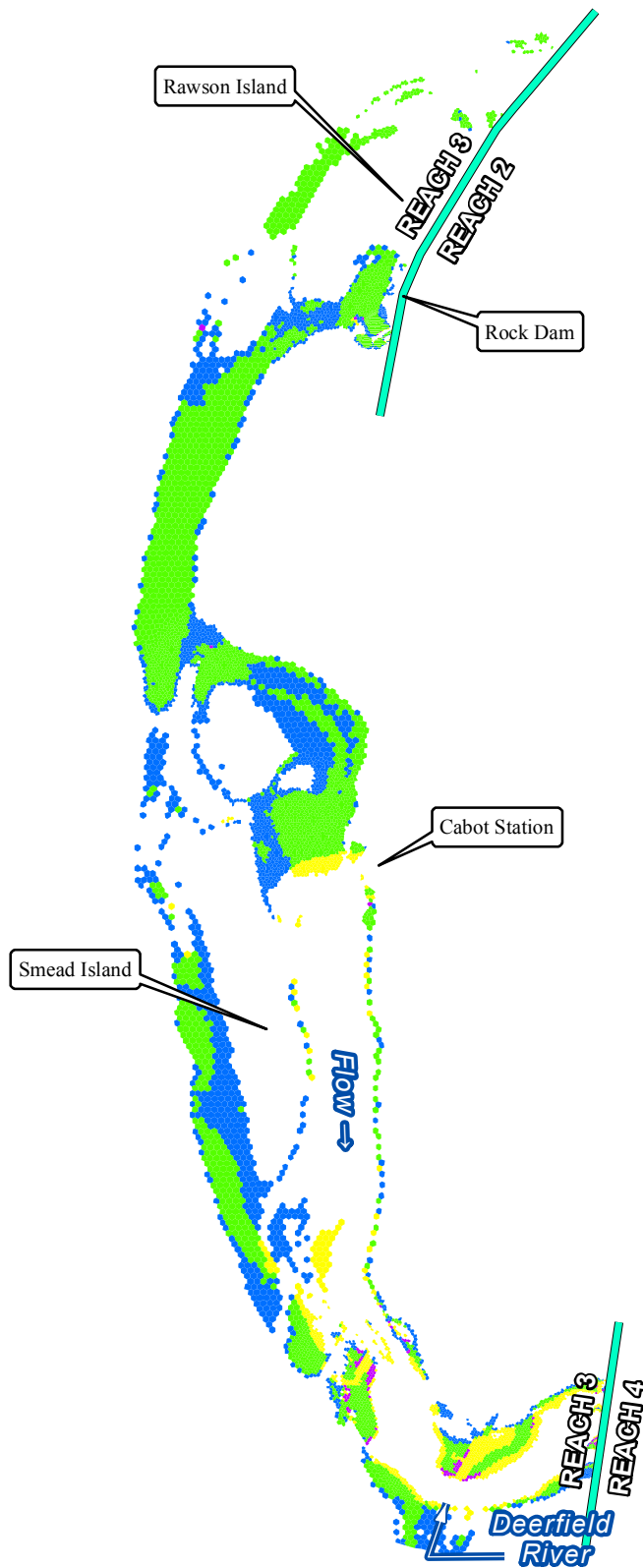

FIRSTLIGHT HYDRO GENERATING COMPANY  
 Northfield Mountain Pumped Storage Project No. 2485  
 Turners Falls Hydroelectric Project No. 1889  
 RELICENSING STUDY 3.3.1

Persistent Habitat  
 Deep-Slow\_Guild-  
 Bypass Flow: 500 cfs  
 Cabot Flow 1: 4500 cfs  
 Cabot Flow 2: 9000 cfs

Copyright © 2016 FirstLight Power Resources All rights reserved.



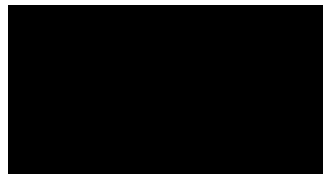
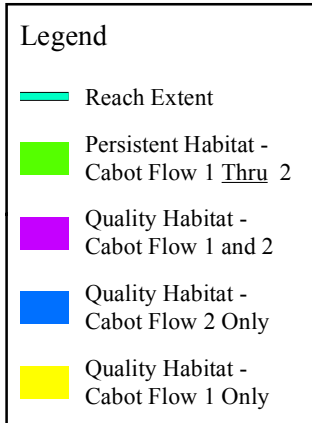
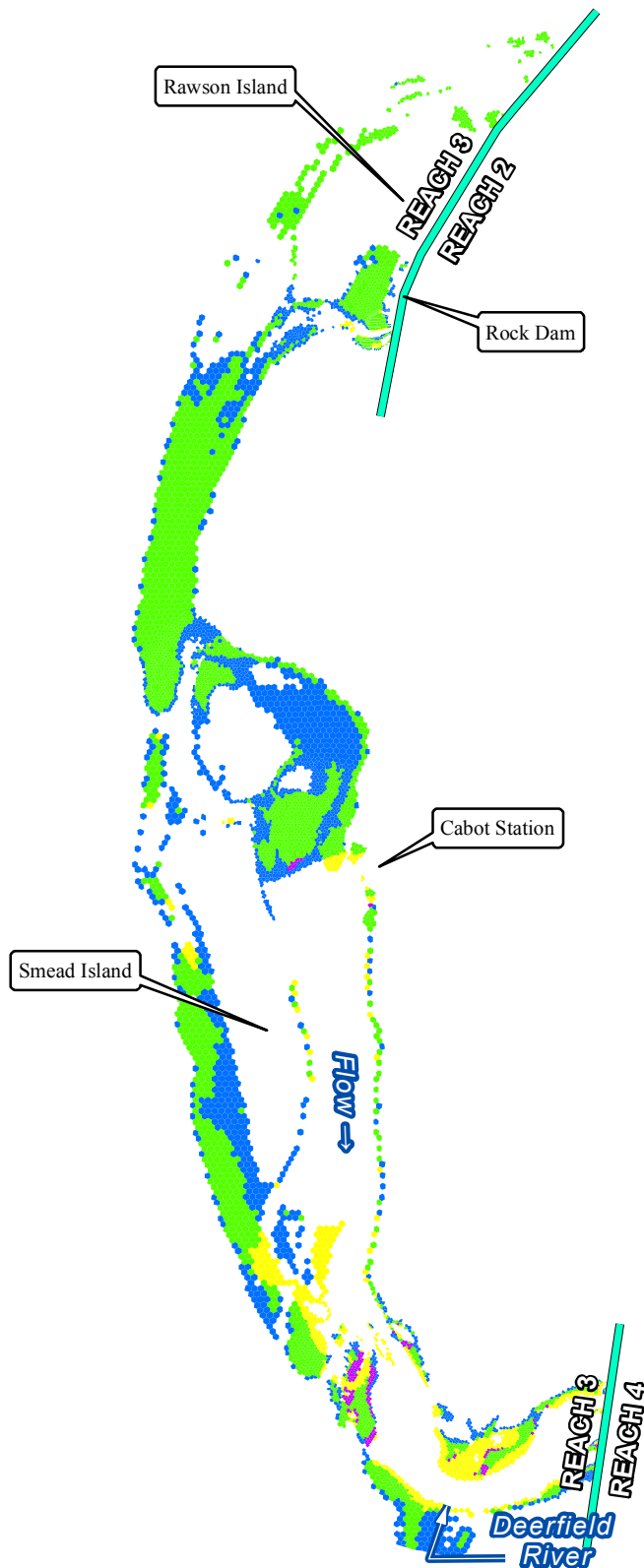

FIRSTLIGHT HYDRO GENERATING COMPANY  
 Northfield Mountain Pumped Storage Project No. 2485  
 Turners Falls Hydroelectric Project No. 1889  
**RELICENSING STUDY 3.3.1**

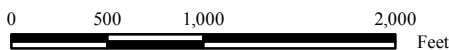

**Persistent Habitat**  
**Deep-Slow\_Guild-**  
 Bypass Flow: 1000 cfs  
 Cabot Flow 1: 4500 cfs  
 Cabot Flow 2: 9000 cfs

Copyright © 2016 FirstLight Power Resources All rights reserved.



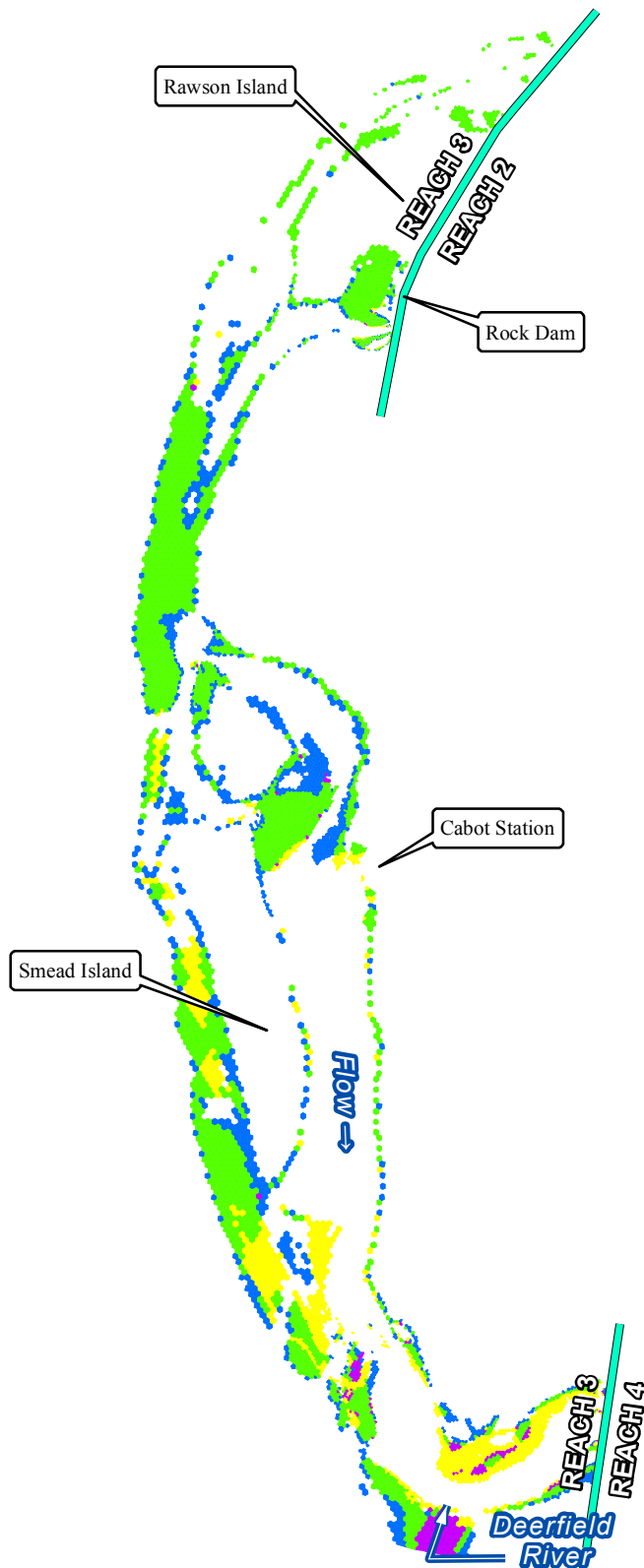

**Legend**

- Reach Extent
- Persistent Habitat - Cabot Flow 1 Thru 2
- Quality Habitat - Cabot Flow 1 and 2
- Quality Habitat - Cabot Flow 2 Only
- Quality Habitat - Cabot Flow 1 Only

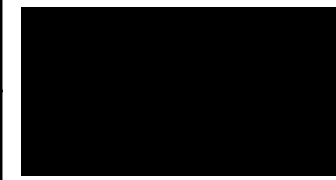

FIRSTLIGHT HYDRO GENERATING COMPANY  
 Northfield Mountain Pumped Storage Project No. 2485  
 Turners Falls Hydroelectric Project No. 1889  
 RELICENSING STUDY 3.3.1

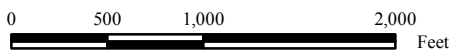

**Persistent Habitat**  
**Deep-Slow\_Guild-**  
 Bypass Flow: 2000 cfs  
 Cabot Flow 1: 4500 cfs  
 Cabot Flow 2: 9000 cfs

Copyright © 2016 FirstLight Power Resources All rights reserved.



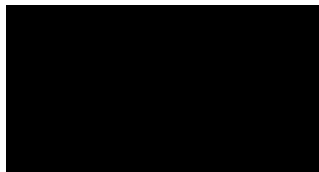
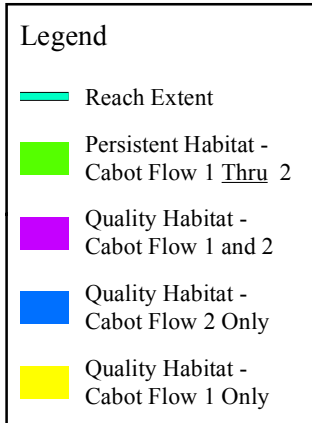
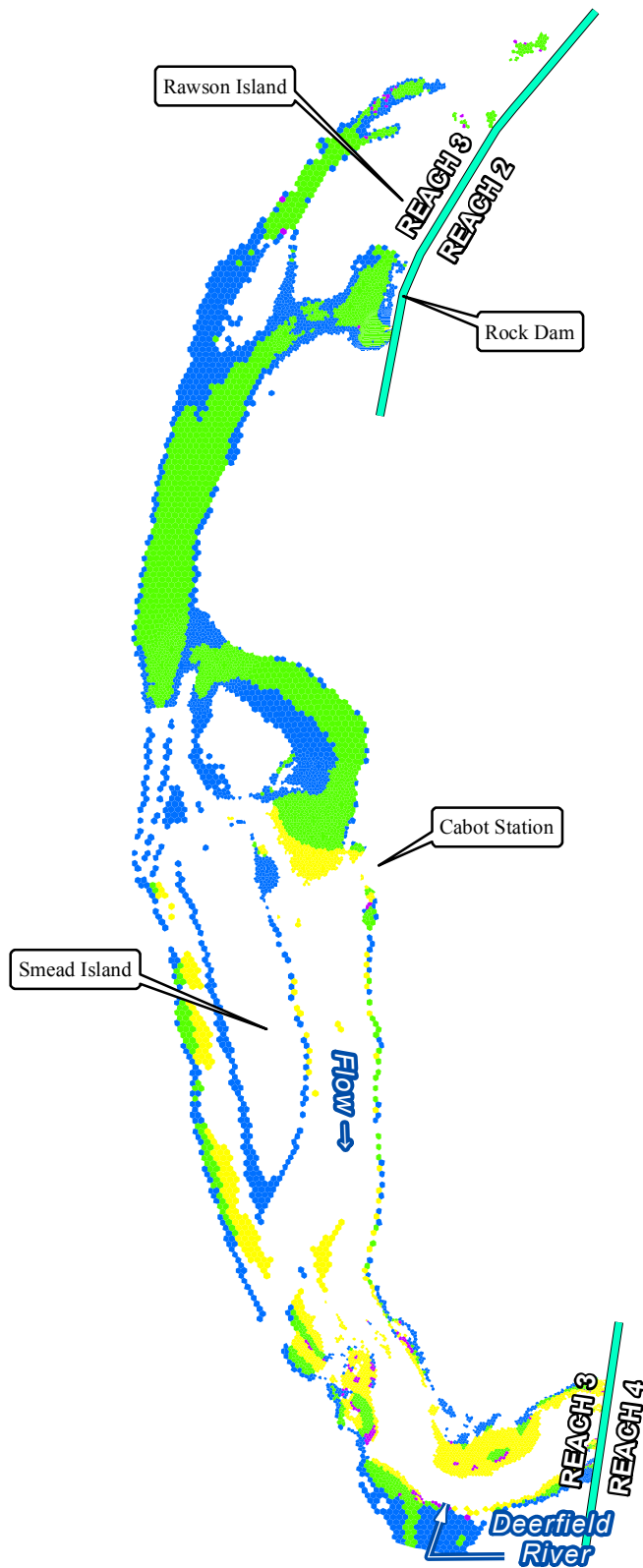

FIRSTLIGHT HYDRO GENERATING COMPANY  
 Northfield Mountain Pumped Storage Project No. 2485  
 Turners Falls Hydroelectric Project No. 1889  
**RELICENSING STUDY 3.3.1**

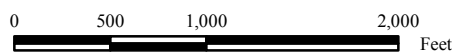

**Persistent Habitat**  
**Deep-Slow\_Guild-**  
 Bypass Flow: 200 cfs  
 Cabot Flow 1: 4500 cfs  
 Cabot Flow 2: 14000 cfs

Copyright © 2016 FirstLight Power Resources All rights reserved.



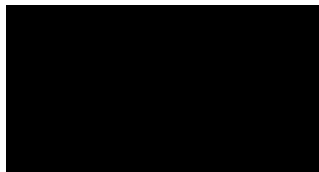
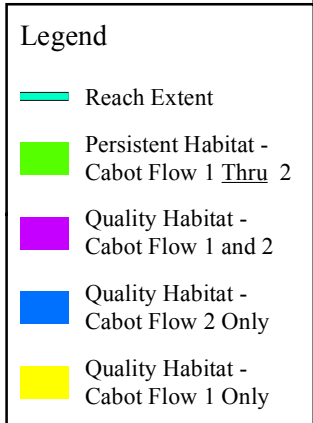
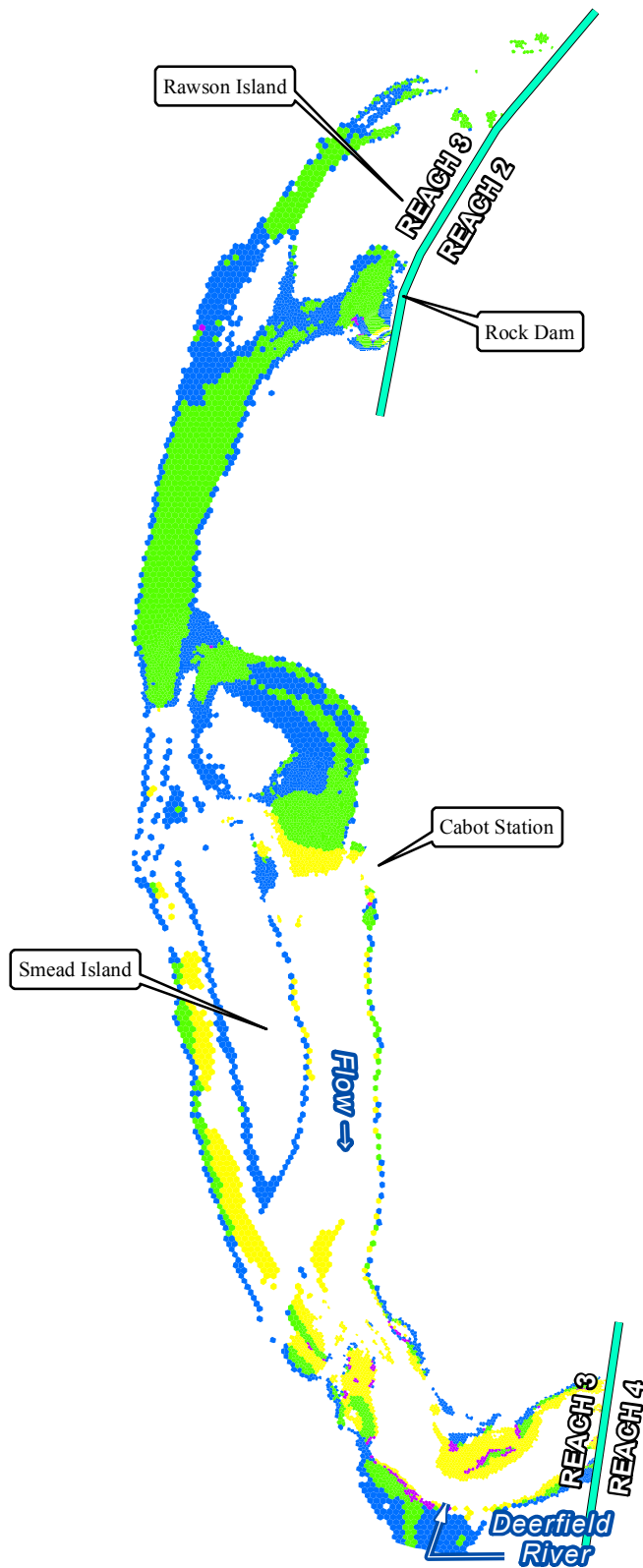

FIRSTLIGHT HYDRO GENERATING COMPANY  
 Northfield Mountain Pumped Storage Project No. 2485  
 Turners Falls Hydroelectric Project No. 1889  
**RELICENSING STUDY 3.3.1**

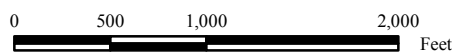

**Persistent Habitat**  
**Deep-Slow\_Guild-**  
 Bypass Flow: 500 cfs  
 Cabot Flow 1: 4500 cfs  
 Cabot Flow 2: 14000 cfs

Copyright © 2016 FirstLight Power Resources All rights reserved.



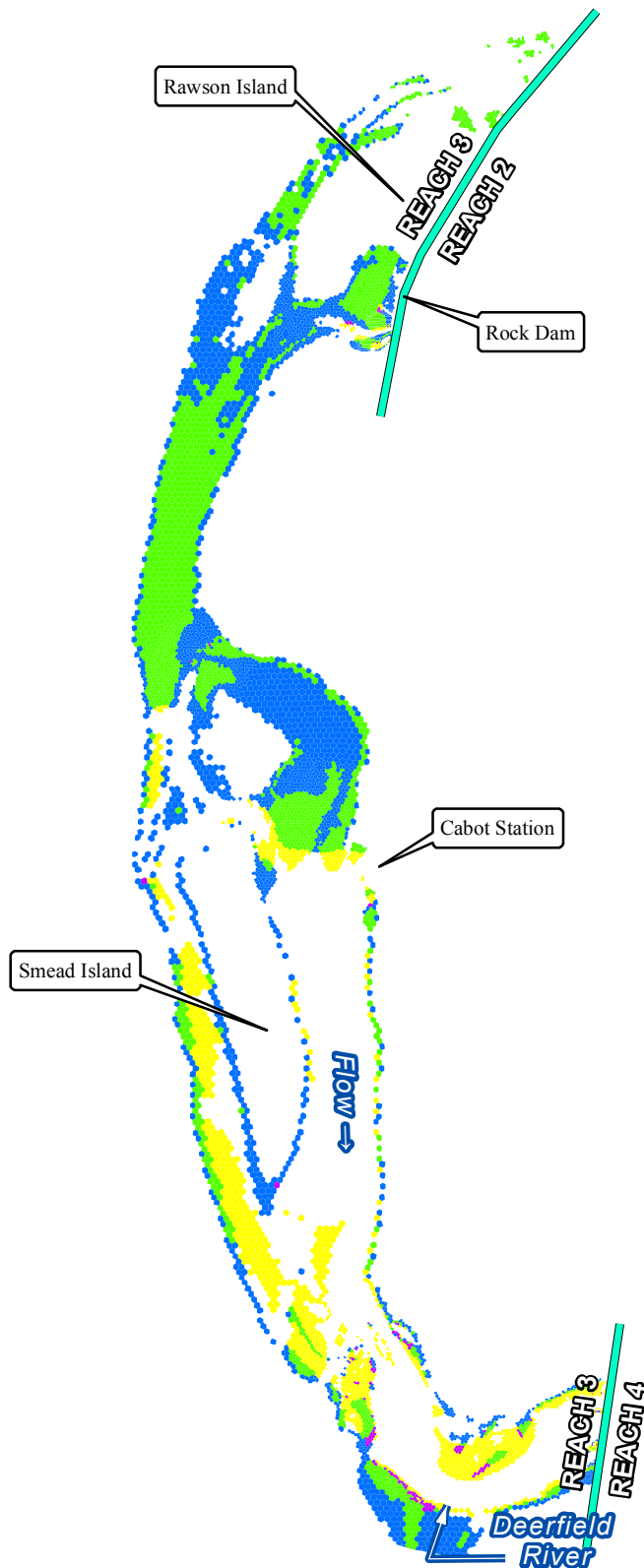

**Legend**

- Reach Extent
- Persistent Habitat - Cabot Flow 1 Thru 2
- Quality Habitat - Cabot Flow 1 and 2
- Quality Habitat - Cabot Flow 2 Only
- Quality Habitat - Cabot Flow 1 Only

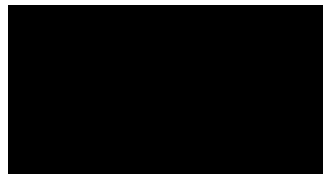

FIRSTLIGHT HYDRO GENERATING COMPANY  
 Northfield Mountain Pumped Storage Project No. 2485  
 Turners Falls Hydroelectric Project No. 1889  
**RELICENSING STUDY 3.3.1**

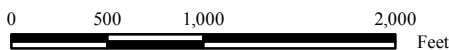

**Persistent Habitat**  
**Deep-Slow\_Guild-**  
 Bypass Flow: 1000 cfs  
 Cabot Flow 1: 4500 cfs  
 Cabot Flow 2: 14000 cfs

Copyright © 2016 FirstLight Power Resources All rights reserved.



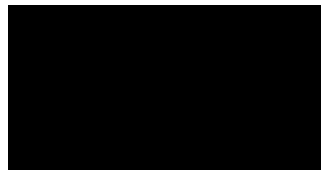
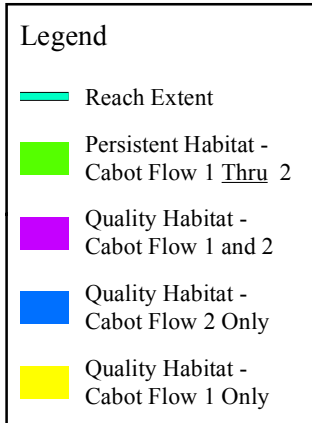
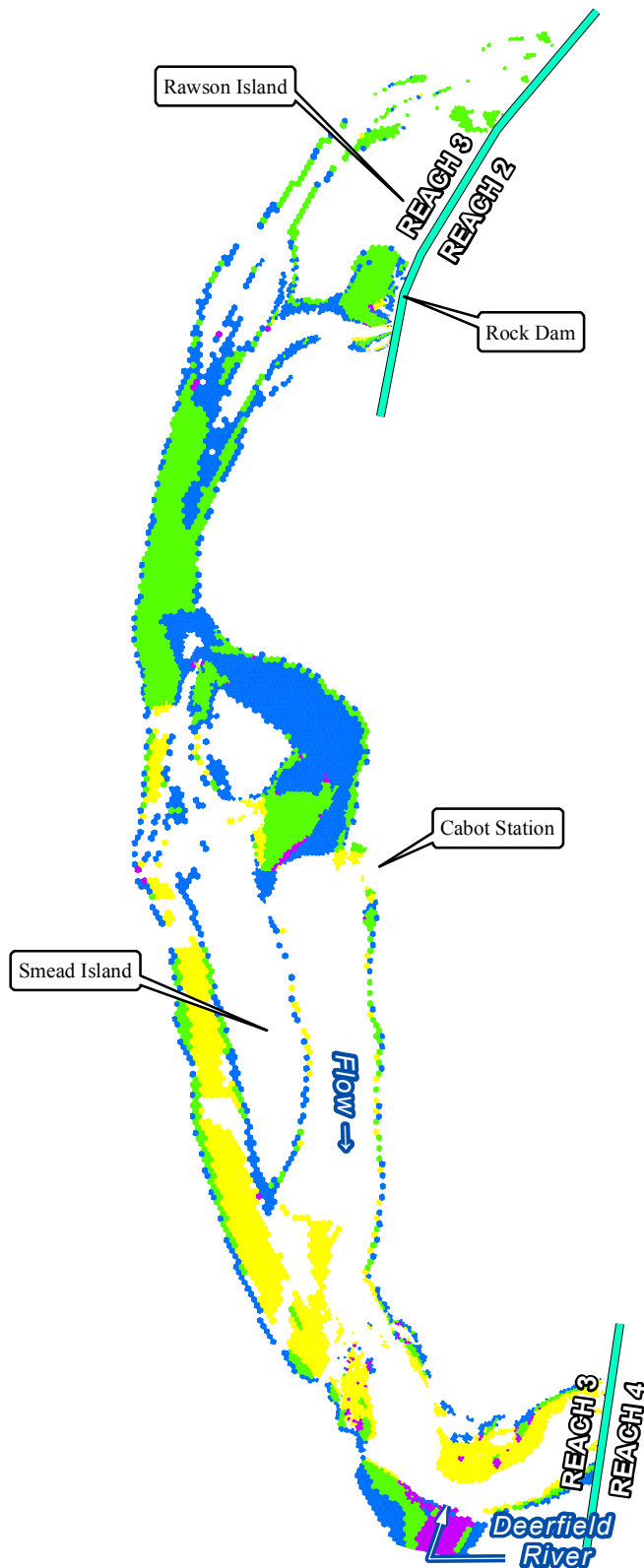

FIRSTLIGHT HYDRO GENERATING COMPANY  
 Northfield Mountain Pumped Storage Project No. 2485  
 Turners Falls Hydroelectric Project No. 1889  
 RELICENSING STUDY 3.3.1

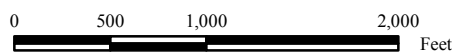

**Persistent Habitat**  
**Deep-Slow\_Guild-**  
 Bypass Flow: 2000 cfs  
 Cabot Flow 1: 4500 cfs  
 Cabot Flow 2: 14000 cfs

Copyright © 2016 FirstLight Power Resources All rights reserved.