



Northfield Mountain Station
99 Millers Falls Road
Northfield, MA 01360
Ph.: (413) 659-4489
Fax: (413) 659-4459
Email: Douglas.Bennett@firstlightpower.com

Douglas Bennett
Plant General Manager

Via Electronic Filing

July 16, 2018

Kimberly D. Bose
Secretary
Federal Energy Regulatory Commission
888 First Street, N.E.
Washington, D.C 20426

Re: FirstLight Hydro Generating Company, Turners Falls Hydroelectric Project (FERC No. 1889) and Northfield Mountain Pumped Storage Project (FERC No. 2485). Request for Extension of Time to Complete Archaeological Surveys

Dear Secretary Bose:

FirstLight Hydro Generating Company (FirstLight) owns and operates the Turners Falls Hydroelectric Project and Northfield Mountain Pumped Storage Project and is in the process of relicensing the facilities with the Federal Energy Regulatory Commission (FERC).

As part of the relicensing process for the Turners Falls Hydroelectric Project, FirstLight conducted a Phase IA reconnaissance level survey on 119,466 meters of shoreline within the Area of Potential Effect (APE). The Phase IA survey identified 24,425 meters of shoreline (all within the Turners Falls Impoundment {TFI} APE) as archaeologically sensitive and actively eroding. FirstLight proposed to limit Phase IB archaeological survey to an approximate 1,000 meter segment of shoreline in Massachusetts where FirstLight's Erosion Causation Study (Study No. 3.1.2) had determined that project operation was a partial contributor to erosion in that segment. FirstLight's Erosion Causation Study determined that the erosion at the remaining 23,425 meters of shoreline was not caused in whole or in part by project operation.

On February 27, 2017, FERC issued a Study Plan Modification Determination indicating that FirstLight should conduct Phase IB investigations along all legally-accessible portions of the 24,425 meters of shoreline. On March 20, 2017 FirstLight filed a request for rehearing of the Study Plan Modification Determination, contending that it should not be required to conduct Phase IB investigation on archaeologically sensitive lands in the absence of evidence of project effects on those lands. On March 15, 2018, FERC denied FirstLight's rehearing request and directed FirstLight to conduct the Phase IB archaeological survey on 24,425 meters of TFI shoreline and Phase II surveys, where applicable, by September 1, 2018.

Since the denial of the rehearing request, FirstLight has begun implementing the Phase IB surveys, including preparing Scopes of Work for Vermont and New Hampshire State Historic Preservation Offices (SHPO) approval, and receiving approval from the same to conduct Phase IB surveys in Vermont and New Hampshire. FirstLight also identified and attempted to contact all landowners in Vermont, New Hampshire, and Massachusetts to obtain consent to either access or conduct surveys on their property, as applicable, and notified Tribes and historical commissions of the impending archaeological survey work.¹

¹ By letter dated June 30, 2018, the Elnu Abenaki Tribe filed a letter with FERC, which requested that it be included in the service list for the archaeological survey (Study No. 3.7.1) and for the traditional cultural properties study (Study No. 3.7.3) and stated that it had not received notification of the initiation of Phase IB surveys. FirstLight has confirmed that the Elnu Abenaki Tribe is on FirstLight's distribution lists for Study Nos. 3.7.1 and 3.7.3. In

FirstLight completed Phase IB field work in Vermont in May 2018. On July 3, 2018, FirstLight submitted its report, which was prepared in accordance with Vermont SHPO guidelines, on the Vermont Phase IB fieldwork to the Vermont SHPO. Based on the absence of site findings, no Phase II studies have been recommended to the Vermont SHPO in the Vermont project APE.

FirstLight also completed Phase IB field work in New Hampshire in May 2018, with the exception of 1,375 meters of archaeological sensitive survey segments located on lands owned by Great River Hydro LLC (GRH), the licensee for the upstream Vernon Hydroelectric Project.² The Phase IB survey in New Hampshire resulted in the identification of two newly recorded sites in the project APE. Based on its review of the findings, the New Hampshire SHPO requested Phase II studies of both sites to evaluate NRHP eligibility. FirstLight completed Phase II field work at the two potentially eligible sites in June 2018 in accordance with the New Hampshire SHPO approved Scope of Work. FirstLight is currently analyzing the results of the Phase II field work and anticipates filing a combined Phase IB/II report with the New Hampshire SHPO, in accordance with their guidelines, by September 1, 2018.

FirstLight also submitted to the Massachusetts Historical Commission (MHC), a modified research permit application to conduct Phase IB (intensive) survey in Massachusetts. As a result of comments received from the MHC by letter dated May 17, 2018, FirstLight filed a revised modified permit application with the MHC by letter dated July 9, 2018. FirstLight is also in the process of obtaining required environmental approvals for the Phase IB archaeological survey work from Massachusetts state and local agencies. These approvals generally include a minimum 30-day review period, and in some cases, a public hearing process. Thus, FirstLight does not anticipate being able to commence Phase IB field work in Massachusetts until August 1, 2018 at the earliest. Commencement of field work in Massachusetts could occur after August 1, 2018 depending on the timing of receipt of a permit from the MHC and approvals from state and local environmental agencies.

Therefore, FirstLight requests that FERC extend the time in which to complete the Phase IB archaeological survey in Massachusetts. Of the 24,425 meters of TFI shoreline subject to Phase IB survey, 12,000 meters (almost 50% of the lands recommended for Phase IB survey) are located in Massachusetts. Assuming that FirstLight is able to initiate Phase IB field work in Massachusetts in August 2018, FirstLight anticipates completion of Massachusetts Phase IB field work in September 2018 and filing a report regarding the results of the Massachusetts Phase IB survey with the MHC by December 15, 2018. Therefore, FirstLight respectfully requests an extension of time to complete Phase IB survey work in Massachusetts until December 15, 2018. It is possible that FirstLight may request an additional extension of time in the event that Phase IB survey in Massachusetts results in recommendations for Phase II survey.

If you have any questions, or need additional information, please feel free to contact me.

Sincerely,



Douglas Bennett
Plant General Manager

addition, by letter dated May 7, 2018, FirstLight sent the Elnu Abenaki Tribe notification of the impending Phase IB archaeological survey work. See Attachment 1, which contains documentation of FirstLight's mailing of notification to Tribes and historical commissions regarding the impending Phase IB survey work but the notification was returned as undeliverable.

² On May 31, 2018, FirstLight filed a request for waiver of the requirement of to conduct Phase IB archaeological surveys on the lands owned by Great River Hydro. On June 21, 2018, FERC requested additional information from both FirstLight and Great River Hydro. FirstLight filed its response to FERC's Additional Information Request on July 16, 2018.

**Attachment 1. Consultation records FirstLight's Notification to Tribal/Entity of Phase IB
Archaeological Field Studies**



Northfield Mountain Station
99 Millers Falls Road
Northfield, MA 01360
Ph.: (413) 659-4489
Fax: (413) 659-4459
Email: Douglas.Bennett@firstlightpower.com

Douglas Bennett
Plant General Manager

May 7, 2018

Ms. Ramona Peters
Director
Tribal Historic Preservation Department
Mashpee Wampanoag Tribe
483 Great Neck Road South
Mashpee, MA 02649

Re: Federal Energy Regulatory Commission Relicensing of the Turners Falls Hydroelectric and Northfield Mountain Pumped Storage Project, (FERC Nos. 1889 and 2485) – Notification of Phase IB Archaeological Field Studies.

Dear Ms. Peters:

On behalf of FirstLight Hydro Generating Company (FirstLight), TRC Environmental Corporation (TRC) will be conducting Phase IB archaeological survey and Phase II studies, as necessary, in support of the Federal Energy Regulatory Commission (FERC) relicensing of FirstLight's Turners Falls Hydroelectric Project and Northfield Mountain Hydroelectric Pumped Storage Project (Project) located in Franklin County, Massachusetts, Windham County, Vermont, and Cheshire County, New Hampshire. These studies will serve as a follow-up to the Phase IA archaeological reconnaissance conducted by TRC within the Project's Area of Potential Effect (APE) in 2014. The Phase IA was conducted to identify archaeologically sensitive areas along the shorelines of the Connecticut River and its tributaries.

The need for the Phase IB survey, and possible follow-on Phase II studies, is guided by FERC's Study Plan Determination issued September 13, 2013 (FERC 2013) and the 2014 Phase IA study, which identified a total of 24,425 meters (m) of shoreline in the Project's APE that were recommended for Phase IB survey. This includes 12,200 m of shoreline in Massachusetts, 5,350 m of shoreline in Vermont, and 6,875 m of shoreline in New Hampshire. The Project APE is shown on [Figure 1](#).

The archaeological studies will assist FERC in meeting its obligation under Section 106 of the National Historic Preservation Act (NHPA), as amended, to consider the effects of relicensing the Project on historic properties. This study, and any necessary future field studies, will identify known archaeological resources listed in, or eligible for listing in, the National Register of Historic Places (NRHP), and identify and assess any potential effects to these resources from continued operation and maintenance of the Project.

FirstLight is notifying you of the pending archaeological fieldwork and invites you or your representatives to accompany the archaeological field team during the field studies. Also FirstLight would be interested in any information you wish to share of the study area. As currently planned, the archaeological field team will be surveying the New Hampshire and Vermont portions of the Project beginning in the latter half of May, and the Massachusetts portion of the Project beginning in mid-June.

If you would like additional information about the archaeological investigations or have preliminary information to share on the cultural history of the study area, please do not hesitate to contact Richard Will, TRC Tribal Liaison, at (207) 461-9615, or rwill@trcsolutions.com.

If you have any questions, or need additional information, please feel free to contact me.

Sincerely,



Douglas Bennett
Plant General Manager

Encl: Figure 1

cc: R. Will, K. Mack, T. Sara, S. Verville, TRC
M. Wamser, Gomez & Sullivan

Figure 1. FirstLight Area of Potential Effect

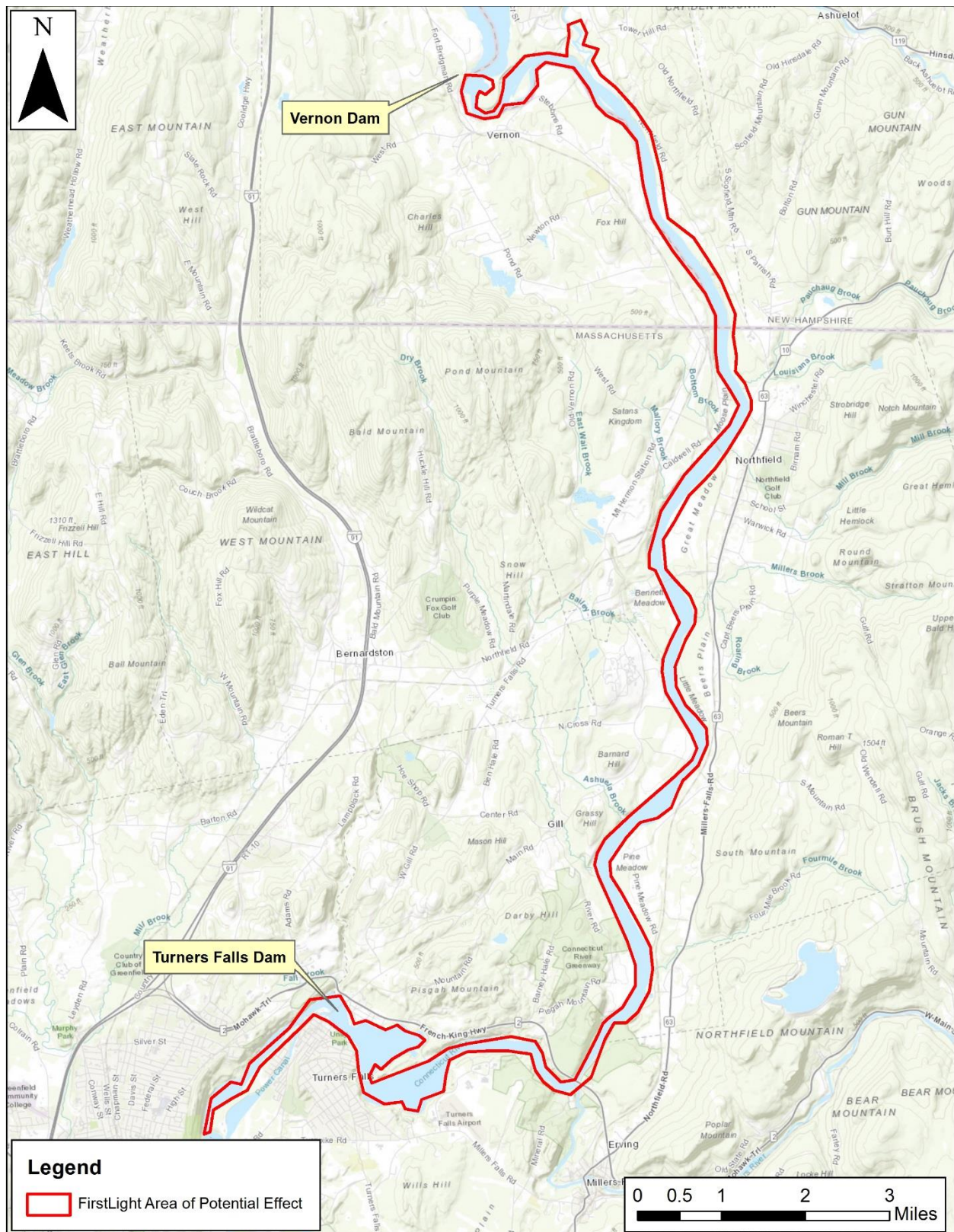

Distribution List

Ms. Ramona Peters
Director
Tribal Historic Preservation Department
Mashpee Wampanoag Tribe
483 Great Neck Road South
Mashpee, MA 02649

Doug Harris
Narragansett Indian Tribal Historic Preservation Office
Narragansett Indian Tribe
Narragansett Indian Longhouse
4425-A South County Trail
Charlestown, RI 02813

Joe Graveline
Nolumbeka Project
88 Columbus Avenue
Greenfield, MA 01301

Ms. Sherry White
Historic Preservation Officer
Stockbridge-Munsee Community
W13447 Camp 14 Rd
Bowler, WI 54416

Ms. Bettina Washington
Tribal Historic Preservation Officer
Wampanoag Tribe of Gay Head
20 Black Brook Rd
Aquinnah, MA 02535-1546

Ms. Joanne Dunn
Massachusetts Commission on Indian Affairs
100 Cambridge Street, Suite 300
Boston, MA 02114

Koasek Traditional Band of the Koas Abenaki Nation
Chief Shirly Hook
P.O. Box 272,
Newbury, Vermont 05051

Nulhegan Band of the Coosuk Abenaki Nation
Chief Don Stevens
156 Bacon Drive
Shelburne, VT 05482

Elnu Abenaki Tribe
Roger Longtoe Sheehan, Chief and
James Taylor, Elnu Abenaki Tribal Councilman
Tribal Headquarters
5243 VT Route 30
Jamaica, VT 05343

Abenaki Nation New Hampshire
262 Lancaster Road
Whitefield, NH 03598

Abenaki Nation of Missisquoi
P.O. Box 133
Swanton, VT 05488

Koasek Traditional Band of the Sover
P.O. Box 147
Post Mills, VT 05058

Cowasuck Band of the Pennacook/Abenaki People
840 Suncook Valley
P.O. Box 52
Alton, NH 03824-3547

Donna Roberts Moody
John Moody
Abenaki Nation Repatriation & Site Protection Coordinator
3089 Quechee/W. Hartford Road
White River Junction, VT 05001

Vermont Commission on Native American Affairs
Lucy Cannon-Neel, Chair
1031 Whittier Rd.
Derby Line, VT 05830

New Hampshire Commission on Native American Affairs
Julianne Morse, NHCNAA
NH Department of Cultural Resources
20 Park Street
Concord, NH 03301

Gill Historical Commission
Ivan Ussach and Pam Shoemaker,
Commission members
325 Main Road
Gill, MA 01354-9758

Greenfield Historical Commission
John Passiglia, Chair
114 Main Street
Greenfield, MA 01301

Northfield Historical Commission
Joel Fowler and
Northfield Historical Society and
Museum
Joanne Gardner
13 Pine Street
Northfield MA 01301

U.S. Postal ServiceTM
CERTIFIED MAIL® RECEIPT
Domestic Mail Only

For delivery information, visit our website at www.usps.com.

CONCORD, NH 03301

Certified Mail Fee \$3.45
\$2.75
Extra Services & Fees (check box, add fee as appropriate)
☐ Return Receipt (hardcopy) \$0.00
☐ Return Receipt (electronic) \$0.00
☐ Certified Mail Restricted Delivery \$0.00
☐ Adult Signature Required \$0.00
☐ Adult Signature Restricted Delivery \$0.00

Postage \$1.21

Total \$7.41
New Hampshire Commission on Native American Affairs

Sent To
Julianne Morse, NHCNAA
NH Department of Cultural Resources
20 Park Street
Concord, NH 03301

City, State, ZIP+4®

PS Form 3800, April 2015 PSN 7530-02-000-9047 See Reverse for Instructions



U.S. Postal ServiceTM
CERTIFIED MAIL® RECEIPT
Domestic Mail Only

For delivery information, visit our website at www.usps.com.

GILL, MA 01354

Certified Mail Fee \$3.45
\$2.75
Extra Services & Fees (check box, add fee as appropriate)
☐ Return Receipt (hardcopy) \$0.00
☐ Return Receipt (electronic) \$0.00
☐ Certified Mail Restricted Delivery \$0.00
☐ Adult Signature Required \$0.00
☐ Adult Signature Restricted Delivery \$0.00

Postage \$1.21

Total Postage \$7.41
Gill Historical Commission
Wassach and Pam Shoemaker,
Commission members
325 Main Road
Gill, MA 01354-9758

City, State, ZIP+4®

PS Form 3800, April 2015 PSN 7530-02-000-9047 See Reverse for Instructions



U.S. Postal ServiceTM
CERTIFIED MAIL® RECEIPT
Domestic Mail Only

For delivery information, visit our website at www.usps.com.

GREENFIELD, MA 01301

Certified Mail Fee \$3.45
\$2.75
Extra Services & Fees (check box, add fee as appropriate)
☐ Return Receipt (hardcopy) \$0.00
☐ Return Receipt (electronic) \$0.00
☐ Certified Mail Restricted Delivery \$0.00
☐ Adult Signature Required \$0.00
☐ Adult Signature Restricted Delivery \$0.00

Postage \$1.21

Total Postage \$7.41
Greenfield Historical Commission
John Passiglia, Chair
114 Main Street
Greenfield, MA 01301

City, State, ZIP+4®

PS Form 3800, April 2015 PSN 7530-02-000-9047 See Reverse for Instructions



U.S. Postal ServiceTM
CERTIFIED MAIL® RECEIPT
Domestic Mail Only

For delivery information, visit our website at www.usps.com.

GREENFIELD, MA 01301

Certified Mail Fee \$3.45
\$2.75
Extra Services & Fees (check box, add fee as appropriate)
☐ Return Receipt (hardcopy) \$0.00
☐ Return Receipt (electronic) \$0.00
☐ Certified Mail Restricted Delivery \$0.00
☐ Adult Signature Required \$0.00
☐ Adult Signature Restricted Delivery \$0.00

Postage \$1.21

Total Postage and Fees \$7.41
Northfield Historical Commission
Joel Fowler and Northfield Historical Society and Museum
Joanne Gardner
13 Pine Street
Northfield, MA 01301

City, State, ZIP+4®

PS Form 3800, April 2015 PSN 7530-02-000-9047 See Reverse for Instructions



U.S. Postal ServiceTM
CERTIFIED MAIL® RECEIPT
Domestic Mail Only

For delivery information, visit our website at www.usps.com.

NEWBURY, VT 05051

Certified Mail Fee \$3.45
\$2.75
Extra Services & Fees (check box, add fee as appropriate)
☐ Return Receipt (hardcopy) \$0.00
☐ Return Receipt (electronic) \$0.00
☐ Certified Mail Restricted Delivery \$0.00
☐ Adult Signature Required \$0.00
☐ Adult Signature Restricted Delivery \$0.00

Postage \$1.21

Total Postage \$7.41
Koasek Traditional Band of the Koas Abenaki Nation
Chief Shirley Hook
P.O. Box 272
Newbury, Vermont 05051

City, State, ZIP+4®

PS Form 3800, April 2015 PSN 7530-02-000-9047 See Reverse for Instructions



U.S. Postal ServiceTM
CERTIFIED MAIL® RECEIPT
Domestic Mail Only

For delivery information, visit our website at www.usps.com.

WHITE RIVER JUNCTION, VT 05001

Certified Mail Fee \$3.45
\$2.75
Extra Services & Fees (check box, add fee as appropriate)
☐ Return Receipt (hardcopy) \$0.00
☐ Return Receipt (electronic) \$0.00
☐ Certified Mail Restricted Delivery \$0.00
☐ Adult Signature Required \$0.00
☐ Adult Signature Restricted Delivery \$0.00

Postage \$1.21

Total \$7.41
Donna Roberts Moody
John Moody
Abenaki Nation Repatriation & Site Protection Coordinator
3089 Quechee/W. Hartford Road
White River Junction, VT 05001

City, State, ZIP+4®

PS Form 3800, April 2015 PSN 7530-02-000-9047 See Reverse for Instructions

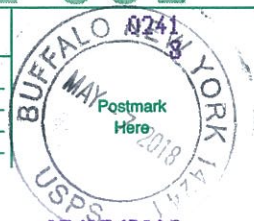

7015 0640 0002 0423 2354

U.S. Postal ServiceTM CERTIFIED MAIL[®] RECEIPT Domestic Mail Only

For delivery information, visit our website at www.usps.com.

SWANTON, VT 05488

Certified Mail Fee	\$3.45
Extra Services & Fees (check box, add fee as appropriate)	\$2.75
<input type="checkbox"/> Return Receipt (hardcopy)	\$0.00
<input type="checkbox"/> Return Receipt (electronic)	\$0.00
<input type="checkbox"/> Certified Mail Restricted Delivery	\$0.00
<input type="checkbox"/> Adult Signature Required	\$0.00
<input type="checkbox"/> Adult Signature Restricted Delivery	\$0.00

Postage \$1.21

Total Postage and Fees \$7.41

Sent To Abenaki Nation of Missisquoi
P.O. Box 133
Swanton, VT 05488

Street and Apt. /
City, State, ZIP+4

PS Form 3800, April 2015 PSN 7530-02-000-9047 See Reverse for Instructions

U.S. Postal ServiceTM CERTIFIED MAIL[®] RECEIPT Domestic Mail Only

For delivery information, visit our website at www.usps.com.

WHITEFIELD, NH 03598

Certified Mail Fee	\$3.45
Extra Services & Fees (check box, add fee as appropriate)	\$2.75
<input type="checkbox"/> Return Receipt (hardcopy)	\$0.00
<input type="checkbox"/> Return Receipt (electronic)	\$0.00
<input type="checkbox"/> Certified Mail Restricted Delivery	\$0.00
<input type="checkbox"/> Adult Signature Required	\$0.00
<input type="checkbox"/> Adult Signature Restricted Delivery	\$0.00

Postage \$1.21

Total Postage and Fees \$7.41

Sent To Abenaki Nation New Hampshire
262 Lancaster Road
Whitefield, NH 03598

Street and Apt. No.,
City, State, ZIP+4

PS Form 3800, April 2015 PSN 7530-02-000-9047 See Reverse for Instructions

7014 2120 0000 9412 5909

U.S. Postal ServiceTM CERTIFIED MAIL[®] RECEIPT Domestic Mail Only

For delivery information, visit our website at www.usps.com.

JAMAICA, VT 05343

Postage	\$3.45
Certified Fee	\$2.75
Return Receipt Fee (Endorsement Required)	\$0.00
Restricted Delivery Fee (Endorsement Required)	\$0.00

Total Post \$1.21

Sent To Elnu Abenaki Tribe
Roger Longtoe Sheehan, Chief and
James Taylor, Elnu Abenaki Tribal Councilman
Tribal Headquarters
5243 VT Route 30
Jamaica, VT 05343

Street & Apt. /
or PO Box
City, State, ZIP+4

PS Form 3800, July 2014 See Reverse for Instructions

7015 0640 0002 0423 2712

U.S. Postal ServiceTM CERTIFIED MAIL[®] RECEIPT Domestic Mail Only

For delivery information, visit our website at www.usps.com.

GREENFIELD, MA 01301

Certified Mail Fee	\$3.45
Extra Services & Fees (check box, add fee as appropriate)	\$2.75
<input type="checkbox"/> Return Receipt (hardcopy)	\$0.00
<input type="checkbox"/> Return Receipt (electronic)	\$0.00
<input type="checkbox"/> Certified Mail Restricted Delivery	\$0.00
<input type="checkbox"/> Adult Signature Required	\$0.00
<input type="checkbox"/> Adult Signature Restricted Delivery	\$0.00

Postage \$1.21

Total Postage and Fees \$7.41

Sent To Joe Graveline
Nolumbeka Project
88 Columbus Avenue
Greenfield, MA 01301

Street and Apt. /
City, State, ZIP+4

PS Form 3800, April 2015 PSN 7530-02-000-9047 See Reverse for Instructions

U.S. Postal ServiceTM CERTIFIED MAIL[®] RECEIPT Domestic Mail Only

For delivery information, visit our website at www.usps.com.

SHELburne, VT 05482

Certified Mail Fee	\$3.45
Extra Services & Fees (check box, add fee as appropriate)	\$2.75
<input type="checkbox"/> Return Receipt (hardcopy)	\$0.00
<input type="checkbox"/> Return Receipt (electronic)	\$0.00
<input type="checkbox"/> Certified Mail Restricted Delivery	\$0.00
<input type="checkbox"/> Adult Signature Required	\$0.00
<input type="checkbox"/> Adult Signature Restricted Delivery	\$0.00

Postage \$1.21

Total Postage and Fees \$7.41

Sent To Wulhegan Band of the Coosuk Abenaki Nation
Chief Don Stevens
156 Bacon Drive
Shelburne, VT 05482

Street and
City, State, ZIP+4

PS Form 3800, April 2015 PSN 7530-02-000-9047 See Reverse for Instructions

7014 2120 0000 9412 5886

U.S. Postal ServiceTM CERTIFIED MAIL[®] RECEIPT Domestic Mail Only

For delivery information, visit our website at www.usps.com.

POST MILLS, VT 05058

Postage	\$3.45
Certified Fee	\$2.75
Return Receipt Fee (Endorsement Required)	\$0.00
Restricted Delivery Fee (Endorsement Required)	\$0.00

Total Postage \$1.21

Sent To Koadsek Traditional Band of the Sover
P.O. Box 147
Post Mills, VT 05058

Street & Apt. No.
or PO Box No.
City, State, ZIP+4

PS Form 3800, July 2014 See Reverse for Instructions

7015 0640 0002 0423 2330

U.S. Postal ServiceTM CERTIFIED MAIL[®] RECEIPT Domestic Mail Only

For delivery information, visit our website at www.usps.com.

CHARLESTOWN, RI 02813

Certified Mail Fee \$3.45

Extra Services & Fees (check box, add fee as appropriate)

☐ Return Receipt (hardcopy) \$2.75

☐ Return Receipt (electronic) \$0.00

☐ Certified Mail Restricted Delivery \$0.00

☐ Adult Signature Required \$0.00

☐ Adult Signature Restricted Delivery \$0.00

Postage \$1.21

Total Postage \$7.41

Sent To Doug Harris
Narragansett Indian Tribal Historic Preservation Office
Narragansett Indian Tribe
Narragansett Indian Longhouse
4425-A South County Trail
Charlestown, RI 02813

PS Form 3800, April 2015 PSN 7530-02-000-9047

See Reverse for Instructions



7014 2120 0000 9412 5893

U.S. Postal ServiceTM CERTIFIED MAIL[®] RECEIPT Domestic Mail Only

For delivery information, visit our website at www.usps.com.

DERBY LINE, VT 05830

Postage \$3.45

Certified Fee \$2.75

Return Receipt Fee (Endorsement Required) \$0.00

Restricted Delivery Fee (Endorsement Required) \$0.00

Total Postage \$7.41

Sent To Vermont Commission on Native American Affairs
Lucy Cannon-Neel, Chair
1031 Whittier Rd.
Derby Line, VT 05830

PS Form 3800, July 2014

See Reverse for Instructions



7017 0190 0001 0814 9312

U.S. Postal ServiceTM CERTIFIED MAIL[®] RECEIPT Domestic Mail Only

For delivery information, visit our website at www.usps.com.

BOWLER, WI 54416

Certified Mail Fee \$3.45

Extra Services & Fees (check box, add fee as appropriate)

☐ Return Receipt (hardcopy) \$2.75

☐ Return Receipt (electronic) \$0.00

☐ Certified Mail Restricted Delivery \$0.00

☐ Adult Signature Required \$0.00

☐ Adult Signature Restricted Delivery \$0.00

Postage \$1.21

Total Postage and Fees \$7.41

Sent To Ms. Sherry White
Tribal Historic Preservation Officer
Stockbridge-Munsee Community
W13447 Camp 14 Rd
Bowler, WI 54416

PS Form 3800, April 2015 PSN 7530-02-000-9047

See Reverse for Instructions



7015 0640 0002 0423 2304

U.S. Postal ServiceTM CERTIFIED MAIL[®] RECEIPT Domestic Mail Only

For delivery information, visit our website at www.usps.com.

DURHAM, NH 03824

Certified Mail Fee \$3.45

Extra Services & Fees (check box, add fee as appropriate)

☐ Return Receipt (hardcopy) \$2.75

☐ Return Receipt (electronic) \$0.00

☐ Certified Mail Restricted Delivery \$0.00

☐ Adult Signature Required \$0.00

☐ Adult Signature Restricted Delivery \$0.00

Postage \$1.21

Total Postage and Fees \$7.41

Sent To Cowasuck Band of the Pennacook/Abenaki People
840 Suncook Valley
P.O. Box 52
Alton, NH 03824-3547

PS Form 3800, April 2015 PSN 7530-02-000-9047

See Reverse for Instructions



7015 0640 0002 0423 2347

U.S. Postal ServiceTM CERTIFIED MAIL[®] RECEIPT Domestic Mail Only

For delivery information, visit our website at www.usps.com.

CHILMARK, MA 02535

Certified Mail Fee \$3.45

Extra Services & Fees (check box, add fee as appropriate)

☐ Return Receipt (hardcopy) \$2.75

☐ Return Receipt (electronic) \$0.00

☐ Certified Mail Restricted Delivery \$0.00

☐ Adult Signature Required \$0.00

☐ Adult Signature Restricted Delivery \$0.00

Postage \$1.21

Total Postage and Fees \$7.41

Sent To Ms. Bettina Washington
Tribal Historic Preservation Officer
Wampanoag Tribe of Gay Head
20 Black Brook Rd
Aquinnah, MA 02535-1546

PS Form 3800, April 2015 PSN 7530-02-000-9047

See Reverse for Instructions



7017 0190 0001 0814 9282

U.S. Postal ServiceTM CERTIFIED MAIL[®] RECEIPT Domestic Mail Only

For delivery information, visit our website at www.usps.com.

MASHPEE, MA 02649

Certified Mail Fee \$3.45

Extra Services & Fees (check box, add fee as appropriate)

☐ Return Receipt (hardcopy) \$2.75

☐ Return Receipt (electronic) \$0.00

☐ Certified Mail Restricted Delivery \$0.00

☐ Adult Signature Required \$0.00

☐ Adult Signature Restricted Delivery \$0.00

Postage \$1.21

Total Postage and Fees \$7.41

Sent To Ms. Ramona Peters
Director
Tribal Historic Preservation Department
Mashpee Wampanoag Tribe
483 Great Neck Road South
Mashpee, MA 02649

PS Form 3800, April 2015 PSN 7530-02-000-9047

See Reverse for Instructions



U.S. Postal Service™
CERTIFIED MAIL® RECEIPT
Domestic Mail Only

For delivery information, visit our website at www.usps.com®.

BOSTON, MA 02114

Postage	\$3.45
Certified Fee	\$2.75
Return Receipt Fee (Endorsement Required)	\$0.00
Restricted Delivery Fee (Endorsement Required)	\$0.00

Total Postage &
\$1.21

Sent To
Ms. Joanne Dunn
Massachusetts Commission on Indian Affairs
100 Cambridge Street, Suite 300
Boston, MA 02114

Street & Apt. No.,
or PO Box No.
City, State, ZIP+4



PS Form 3800, July 2014

See Reverse for Instructions

7014 2120 0000 9412 5916

SENDER: COMPLETE THIS SECTION

- Complete items 1, 2, and 3.
- Print your name and address on the reverse so that we can return the card to you.
- Attach this card to the back of the mailpiece, or on the front if space permits.

1. Article Addressed to:

Ms. Ramona Peters
Director
Tribal Historic Preservation Department
Mashpee Wampanoag Tribe
483 Great Neck Road South
Mashpee, MA 02649



9590 9402 2463 6249 5808 43

2. Article Number (Transfer from service label)

7017 0190 0001 0814 9282

COMPLETE THIS SECTION ON DELIVERY

A. Signature

X *Cecilia M...*

- ☐ Agent
☐ Addressee

B. Received by (Printed Name)

Cecilia M...

C. Date of Delivery

- D. Is delivery address different from item 1? ☐ Yes
If YES, enter delivery address below: ☐ No

3. Service Type

- ☐ Adult Signature
☐ Adult Signature Restricted Delivery
☐ Certified Mail®
☐ Certified Mail Restricted Delivery
☐ Collect on Delivery
☐ Collect on Delivery Restricted Delivery

- ☐ Priority Mail Express®
☐ Registered Mail™
☐ Registered Mail Restricted Delivery
☐ Return Receipt for Merchandise
☐ Signature Confirmation™
☐ Signature Confirmation Restricted Delivery

Restricted Delivery

PS Form 3811, July 2015 PSN 7530-02-000-9053

Domestic Return Receipt

SENDER: COMPLETE THIS SECTION

- Complete items 1, 2, and 3.
- Print your name and address on the reverse so that we can return the card to you.
- Attach this card to the back of the mailpiece, or on the front if space permits.

1. Article Addressed to:

Abenaki Nation of Missisquoi
P.O. Box 133
Swanton, VT 05488



9590 9402 2463 6249 5807 99

2. Article Number (Transfer from service label)

7015 0640 0002 0423 2354

COMPLETE THIS SECTION ON DELIVERY

A. Signature

X *Laise Larivee*

- ☐ Agent
☐ Addressee

B. Received by (Printed Name)

Laise Larivee

C. Date of Delivery

5/10/18

- D. Is delivery address different from item 1? ☐ Yes
If YES, enter delivery address below: ☐ No

3. Service Type

- ☐ Adult Signature
☐ Adult Signature Restricted Delivery
☐ Certified Mail®
☐ Certified Mail Restricted Delivery
☐ Collect on Delivery
☐ Collect on Delivery Restricted Delivery

- ☐ Priority Mail Express®
☐ Registered Mail™
☐ Registered Mail Restricted Delivery
☐ Return Receipt for Merchandise
☐ Signature Confirmation™
☐ Signature Confirmation Restricted Delivery

Restricted Delivery

PS Form 3811, July 2015 PSN 7530-02-000-9053

Domestic Return Receipt

SENDER: COMPLETE THIS SECTION

- Complete items 1, 2, and 3.
- Print your name and address on the reverse so that we can return the card to you.
- Attach this card to the back of the mailpiece, or on the front if space permits.

1. Article Addressed to:

Ms. Joanne Dunn
Massachusetts Commission on Indian Affairs
100 Cambridge Street, Suite 300
Boston, MA 02114



9590 9402 2463 6249 5808 05

2. Article Number (Transfer from service label)

7014 2120 0000 9412 5916

COMPLETE THIS SECTION ON DELIVERY

A. Signature

X *J. Dunn*

- ☐ Agent
☐ Addressee

B. Received by (Printed Name)

C. Date of Delivery

- D. Is delivery address different from item 1? ☐ Yes
If YES, enter delivery address below: ☐ No

3. Service Type

- ☐ Adult Signature
☐ Adult Signature Restricted Delivery
☐ Certified Mail®
☐ Certified Mail Restricted Delivery
☐ Collect on Delivery
☐ Collect on Delivery Restricted Delivery

- ☐ Priority Mail Express®
☐ Registered Mail™
☐ Registered Mail Restricted Delivery
☐ Return Receipt for Merchandise
☐ Signature Confirmation™
☐ Signature Confirmation Restricted Delivery

Restricted Delivery

PS Form 3811, July 2015 PSN 7530-02-000-9053

Domestic Return Receipt

SENDER: COMPLETE THIS SECTION

- Complete items 1, 2, and 3.
- Print your name and address on the reverse so that we can return the card to you.
- Attach this card to the back of the mailpiece, or on the front if space permits.

1. Article Addressed to:

Vermont Commission on Native American Affairs
Lucy Cannon-Neel, Chair
1031 Whittier Rd.
Derby Line, VT 05830



9590 9402 2463 6249 5768 39

2. Article Number (Transfer from service label)

7014 2120 0000 9412 5893

COMPLETE THIS SECTION ON DELIVERY

A. Signature

X Lucy Neel

- ☐ Agent
☒ Addressee

B. Received by (Printed Name)

Lucy Neel

C. Date of Delivery

5/10/18

- D. Is delivery address different from item 1? ☐ Yes
If YES, enter delivery address below: ☐ No

3. Service Type

- ☐ Adult Signature
☐ Adult Signature Restricted Delivery
☐ Certified Mail®
☐ Certified Mail Restricted Delivery
☐ Collect on Delivery

- ☐ Priority Mail Express®
☐ Registered Mail™
☐ Registered Mail Restricted Delivery
☐ Return Receipt for Merchandise
☐ Signature Confirmation™
☐ Signature Confirmation Restricted Delivery

Restricted Delivery

(over \$500)

PS Form 3811, July 2015 PSN 7530-02-000-9053

Domestic Return Receipt

SENDER: COMPLETE THIS SECTION

- Complete items 1, 2, and 3.
- Print your name and address on the reverse so that we can return the card to you.
- Attach this card to the back of the mailpiece, or on the front if space permits.

1. Article Addressed to:

Ms. Bettina Washington
Tribal Historic Preservation Officer
Wampanoag Tribe of Gay Head
20 Black Brook Rd
Aquinnah, MA 02535-1546



9590 9402 2463 6249 5768 08

7015 0640 0002 0423 2347

COMPLETE THIS SECTION ON DELIVERY

A. Signature

X PM Foulos

- ☐ Agent
☐ Addressee

B. Received by (Printed Name)

PM FOULOS

C. Date of Delivery

- D. Is delivery address different from item 1? ☐ Yes
If YES, enter delivery address below: ☐ No

3. Service Type

- ☐ Adult Signature
☐ Adult Signature Restricted Delivery
☐ Certified Mail®
☐ Certified Mail Restricted Delivery
☐ Collect on Delivery
☐ Collect on Delivery Restricted Delivery

- ☐ Priority Mail Express®
☐ Registered Mail™
☐ Registered Mail Restricted Delivery
☐ Return Receipt for Merchandise
☐ Signature Confirmation™
☐ Signature Confirmation Restricted Delivery

Mail Restricted Delivery

PS Form 3811, July 2015 PSN 7530-02-000-9053

Domestic Return Receipt

SENDER: COMPLETE THIS SECTION

- Complete items 1, 2, and 3.
- Print your name and address on the reverse so that we can return the card to you.
- Attach this card to the back of the mailpiece, or on the front if space permits.

1. Article Addressed to:

Nulhegan Band of the Coosuk Abenaki Nation
Chief Don Stevens
156 Bacon Drive
Shelburne, VT 05482



9590 9402 2463 6249 5768 15

2. Article Number (Transfer from service label)

7015 0640 0002 0423 2323

COMPLETE THIS SECTION ON DELIVERY

A. Signature

X Don Stevens

- ☐ Agent
☒ Addressee

B. Received by (Printed Name)

Don Stevens

C. Date of Delivery

5/11/18

- D. Is delivery address different from item 1? ☐ Yes
If YES, enter delivery address below: ☒ No

3. Service Type

- ☐ Adult Signature
☐ Adult Signature Restricted Delivery
☐ Certified Mail®
☐ Certified Mail Restricted Delivery
☐ Collect on Delivery
☐ Collect on Delivery Restricted Delivery

- ☐ Priority Mail Express®
☐ Registered Mail™
☐ Registered Mail Restricted Delivery
☐ Return Receipt for Merchandise
☐ Signature Confirmation™
☐ Signature Confirmation Restricted Delivery

Mail Restricted Delivery

PS Form 3811, July 2015 PSN 7530-02-000-9053

Domestic Return Receipt

SENDER: COMPLETE THIS SECTION

- Complete items 1, 2, and 3.
- Print your name and address on the reverse so that we can return the card to you.
- Attach this card to the back of the mailpiece, or on the front if space permits.

1. Article Addressed to:

Ms. Sherry White
Historic Preservation Officer
Stockbridge-Munsee Community
W13447 Camp 14 Rd
Bowler, WI 54416



9590 9402 2463 6249 5808 12

2. Article Number (Transfer from service label)

7017 0190 0001 0814 9312

PS Form 3811, July 2015 PSN 7530-02-000-9053

COMPLETE THIS SECTION ON DELIVERY

A. Signature

Simone Dattaker ☐ Agent
☐ Addressee

B. Received by (Printed Name)

Simone Dattaker C. Date of Delivery *5-10-18*

D. Is delivery address different from item 1? ☐ Yes
If YES, enter delivery address below: ☐ No

3. Service Type

- ☐ Adult Signature
- ☐ Adult Signature Restricted Delivery
- ☐ Certified Mail®
- ☐ Certified Mail Restricted Delivery
- ☐ Collect on Delivery
- ☐ Collect on Delivery Restricted Delivery

- ☐ Priority Mail Express®
- ☐ Registered Mail™
- ☐ Registered Mail Restricted Delivery
- ☐ Return Receipt for Merchandise
- ☐ Signature Confirmation™
- ☐ Signature Confirmation Restricted Delivery

Restricted Delivery

Domestic Return Receipt

SENDER: COMPLETE THIS SECTION

- Complete items 1, 2, and 3.
- Print your name and address on the reverse so that we can return the card to you.
- Attach this card to the back of the mailpiece, or on the front if space permits.

1. Article Addressed to:

New Hampshire Commission on Native American Affairs
Julianne Morse, NHCNAA
NH Department of Cultural Resources
20 Park Street
Concord, NH 03301



9590 9402 2463 6249 5807 75

2. Article Number (Transfer from service label)

7017 0190 0001 0814 9299

PS Form 3811, July 2015 PSN 7530-02-000-9053

COMPLETE THIS SECTION ON DELIVERY

A. Signature

Timothy M. Roche ☐ Agent
☐ Addressee

B. Received by (Printed Name)

Timothy M. Roche C. Date of Delivery *5/10*

D. Is delivery address different from item 1? ☐ Yes
If YES, enter delivery address below: ☐ No

3. Service Type

- ☐ Adult Signature
- ☐ Adult Signature Restricted Delivery
- ☐ Certified Mail®
- ☐ Certified Mail Restricted Delivery
- ☐ Collect on Delivery
- ☐ Collect on Delivery Restricted Delivery

- ☐ Priority Mail Express®
- ☐ Registered Mail™
- ☐ Registered Mail Restricted Delivery
- ☐ Return Receipt for Merchandise
- ☐ Signature Confirmation™
- ☐ Signature Confirmation Restricted Delivery

Restricted Delivery

Domestic Return Receipt

SENDER: COMPLETE THIS SECTION

- Complete items 1, 2, and 3.
- Print your name and address on the reverse so that we can return the card to you.
- Attach this card to the back of the mailpiece, or on the front if space permits.

1. Article Addressed to:

Cowasuck Band of the Pennacook/Abenaki People
840 Suncook Valley
P.O. Box 52
Alton, NH 03824-3547



9590 9402 2463 6249 5808 36

2. Article Number (Transfer from service label)

7015 0640 0002 0423 2309

PS Form 3811, July 2015 PSN 7530-02-000-9053

COMPLETE THIS SECTION ON DELIVERY

A. Signature

Paul W. Paul ☐ Agent
☐ Addressee

B. Received by (Printed Name) *Paul W. Paul* C. Date of Delivery *MAY 10 2018*

D. Is delivery address different from item 1? ☐ Yes
If YES, enter delivery address below: ☐ No

3. Service Type

- ☐ Adult Signature
- ☐ Adult Signature Restricted Delivery
- ☐ Certified Mail®
- ☐ Certified Mail Restricted Delivery
- ☐ Collect on Delivery
- ☐ Collect on Delivery Restricted Delivery

- ☐ Priority Mail Express®
- ☐ Registered Mail™
- ☐ Return Receipt for Merchandise
- ☐ Signature Confirmation™
- ☐ Signature Confirmation Restricted Delivery

Restricted Delivery

Domestic Return Receipt

SENDER: COMPLETE THIS SECTION

- Complete items 1, 2, and 3.
- Print your name and address on the reverse so that we can return the card to you.
- Attach this card to the back of the mailpiece, or on the front if space permits.

1. Article Addressed to:

Abenaki Nation New Hampshire
262 Lancaster Road
Whitefield, NH 03598



9590 9402 2463 6249 5807 82

2. Article Number (Transfer from service label)

7015 0640 0002 0423 2293

PS Form 3811, July 2015 PSN 7530-02-000-9053

Domestic Return Receipt

COMPLETE THIS SECTION ON DELIVERY

A. Signature

X Rhonda Besaw ☐ Agent
☐ Addressee

B. Received by (Printed Name)

Rhonda Besaw

C. Date of Delivery

5/11/18

D. Is delivery address different from item 1? ☐ Yes
If YES, enter delivery address below: ☐ No

3. Service Type

- ☐ Adult Signature
- ☐ Adult Signature Restricted Delivery
- ☐ Certified Mail®
- ☐ Certified Mail Restricted Delivery
- ☐ Collect on Delivery

☐ Priority Mail Express®☐ Registered Mail™☐ Registered Mail Restricted Delivery☐ Return Receipt for Merchandise☐ Signature Confirmation™☐ Signature Confirmation Restricted Delivery☐ Delivery Restricted Delivery☐ Insured Mail Restricted Delivery (over \$500)

SENDER: COMPLETE THIS SECTION

- Complete items 1, 2, and 3.
- Print your name and address on the reverse so that we can return the card to you.
- Attach this card to the back of the mailpiece, or on the front if space permits.

1. Article Addressed to:

Donna Roberts Moody
John Moody
Abenaki Nation Repatriation & Site Protection Coordinator
3089 Quechee/W. Hartford Road
White River Junction, VT 05001



9590 9402 2463 6249 5807 44

2. Article Number (Transfer from service label)

7015 0640 0002 0423 2316

PS Form 3811, July 2015 PSN 7530-02-000-9053

Domestic Return Receipt

COMPLETE THIS SECTION ON DELIVERY

A. Signature

X John Moody ☐ Agent
☐ Addressee

B. Received by (Printed Name)

John Moody

C. Date of Delivery

5/11/18

D. Is delivery address different from item 1? ☐ Yes
If YES, enter delivery address below: ☐ No

3. Service Type

- ☐ Adult Signature
- ☐ Adult Signature Restricted Delivery
- ☐ Certified Mail®
- ☐ Certified Mail Restricted Delivery
- ☐ Collect on Delivery

☐ Priority Mail Express®☐ Registered Mail™☐ Registered Mail Restricted Delivery☐ Return Receipt for Merchandise☐ Signature Confirmation™☐ Signature Confirmation Restricted Delivery☐ Delivery Restricted Delivery☐ Insured Mail Restricted Delivery (over \$500)

SENDER: COMPLETE THIS SECTION

- Complete items 1, 2, and 3.
- Print your name and address on the reverse so that we can return the card to you.
- Attach this card to the back of the mailpiece, or on the front if space permits.

1. Article Addressed to:

Northfield Historical Commission
Joel Fowler and Northfield Historical Society and Museum
Joanne Gardner
13 Pine Street
Northfield, MA 01301



9590 9402 2463 6249 5808 50

2. Article Number (Transfer from service label)

7017 0190 0001 0814 9305

PS Form 3811, July 2015 PSN 7530-02-000-9053

Domestic Return Receipt

COMPLETE THIS SECTION ON DELIVERY

A. Signature

X Martha B Tenney ☐ Agent
☐ Addressee

B. Received by (Printed Name)

Martha B Tenney

C. Date of Delivery

5-11-2018

D. Is delivery address different from item 1? ☒ Yes
If YES, enter delivery address below: ☐ No

Po Box 151
Northfield, MA 01360

3. Service Type

- ☐ Adult Signature
- ☐ Adult Signature Restricted Delivery
- ☐ Certified Mail®
- ☐ Certified Mail Restricted Delivery
- ☐ Collect on Delivery

☐ Priority Mail Express®☐ Registered Mail™☐ Registered Mail Restricted Delivery☐ Return Receipt for Merchandise☐ Signature Confirmation™☐ Signature Confirmation Restricted Delivery☐ Delivery Restricted Delivery☐ Insured Mail Restricted Delivery (over \$500)

SENDER: COMPLETE THIS SECTION	COMPLETE THIS SECTION ON DELIVERY
<p>■ Complete items 1, 2, and 3.</p> <p>■ Print your name and address on the reverse so that we can return the card to you.</p> <p>■ Attach this card to the back of the mailpiece, or on the front if space permits.</p> <p>1. Article Addressed to:</p> <div style="border: 1px solid black; padding: 5px; margin: 10px 0;"> Greenfield Historical Commission John Passiglia, Chair 114 Main Street Greenfield, MA 01301 </div> <div style="text-align: center; margin: 10px 0;">  9590 9402 2463 6249 5807 20 </div> <p>2. Article Number (Transfer from service label)</p> <div style="border: 1px solid black; padding: 2px; margin: 5px 0;"> 7015 0640 0002 0423 2873 </div>	<p>A. Signature X <u><i>Terrie Benson</i></u> <input type="checkbox"/> Agent <input checked="" type="checkbox"/> Addressee</p> <p>B. Received by (Printed Name)</p> <p>C. Date of Delivery</p> <p>D. Is delivery address different from item 1? <input type="checkbox"/> Yes If YES, enter delivery address below: <input type="checkbox"/> No</p> <p>3. Service Type</p> <div style="display: flex; justify-content: space-between;"> <div style="width: 60%;"> <input type="checkbox"/> Adult Signature <input type="checkbox"/> Adult Signature Restricted Delivery <input type="checkbox"/> Certified Mail® <input type="checkbox"/> Certified Mail Restricted Delivery <input type="checkbox"/> Collect on Delivery <input type="checkbox"/> Collect on Delivery Restricted Delivery </div> <div style="width: 35%;"> <input type="checkbox"/> Priority Mail Express® <input type="checkbox"/> Registered Mail™ <input type="checkbox"/> Registered Mail Restricted Delivery <input type="checkbox"/> Return Receipt for Merchandise <input type="checkbox"/> Signature Confirmation™ <input type="checkbox"/> Signature Confirmation Restricted Delivery </div> </div>
PS Form 3811, July 2015 PSN 7530-02-000-9053	

SENDER: COMPLETE THIS SECTION	COMPLETE THIS SECTION ON DELIVERY
<p>■ Complete items 1, 2, and 3.</p> <p>■ Print your name and address on the reverse so that we can return the card to you.</p> <p>■ Attach this card to the back of the mailpiece, or on the front if space permits.</p> <p>1. Article Addressed to:</p> <div style="border: 1px solid black; padding: 5px; margin: 10px 0;"> Gill Historical Commission Ivan Ussach and Pam Shoemaker, Commission members 325 Main Road Gill, MA 01354-9758 </div> <div style="text-align: center; margin: 10px 0;">  9590 9402 2463 6249 5807 51 </div> <p>2. Article Number (Transfer from service label)</p> <div style="border: 1px solid black; padding: 2px; margin: 5px 0;"> 7015 0640 0002 0423 0398 </div>	<p>A. Signature X <u><i>RP</i></u> <input checked="" type="checkbox"/> Agent <input type="checkbox"/> Addressee</p> <p>B. Received by (Printed Name) <u>RAY PURINGTON</u></p> <p>C. Date of Delivery <u>5/14/18</u></p> <p>D. Is delivery address different from item 1? <input type="checkbox"/> Yes If YES, enter delivery address below: <input checked="" type="checkbox"/> No</p> <p>3. Service Type</p> <div style="display: flex; justify-content: space-between;"> <div style="width: 60%;"> <input type="checkbox"/> Adult Signature <input type="checkbox"/> Adult Signature Restricted Delivery <input type="checkbox"/> Certified Mail® <input type="checkbox"/> Certified Mail Restricted Delivery <input type="checkbox"/> Collect on Delivery <input type="checkbox"/> Collect on Delivery Restricted Delivery </div> <div style="width: 35%;"> <input type="checkbox"/> Priority Mail Express® <input type="checkbox"/> Registered Mail™ <input type="checkbox"/> Registered Mail Restricted Delivery <input type="checkbox"/> Return Receipt for Merchandise <input type="checkbox"/> Signature Confirmation™ <input type="checkbox"/> Signature Confirmation Restricted Delivery </div> </div>
PS Form 3811, July 2015 PSN 7530-02-000-9053	

SENDER: COMPLETE THIS SECTION	COMPLETE THIS SECTION ON DELIVERY
<p>■ Complete items 1, 2, and 3.</p> <p>■ Print your name and address on the reverse so that we can return the card to you.</p> <p>■ Attach this card to the back of the mailpiece, or on the front if space permits.</p>	<p>A. Signature <input checked="" type="checkbox"/> <i>[Signature]</i> <input type="checkbox"/> Agent <input type="checkbox"/> Addressee</p> <p>B. Received by (Printed Name) <i>NATHAN E. PERD CHIEF</i> C. Date of Delivery <i>5/17/18</i></p> <p>D. Is delivery address different from item 1? <input type="checkbox"/> Yes If YES, enter delivery address below: <input checked="" type="checkbox"/> No</p>
<p>1. Article Addressed to:</p> <p style="text-align: center;">Koasek Traditional Band of the Sover P.O. Box 147 Post Mills, VT 05058</p>	<p>3. Service Type</p> <div style="display: flex; justify-content: space-between;"> <div style="width: 45%;"> <input type="checkbox"/> Adult Signature <input type="checkbox"/> Adult Signature Restricted Delivery <input type="checkbox"/> Certified Mail® <input type="checkbox"/> Certified Mail Restricted Delivery <input type="checkbox"/> Collect on Delivery <input type="checkbox"/> Collect on Delivery Restricted Delivery </div> <div style="width: 45%;"> <input type="checkbox"/> Priority Mail Express® <input type="checkbox"/> Registered Mail™ <input type="checkbox"/> Registered Mail Restricted Delivery <input type="checkbox"/> Return Receipt for Merchandise <input type="checkbox"/> Signature Confirmation™ <input type="checkbox"/> Signature Confirmation Restricted Delivery </div> </div>
<p>2. Article Number (Transfer from service label)</p> <p style="text-align: center;">7014 2120 0000 9412 5886</p>	<p>PS Form 3811, July 2015 PSN 7530-02-000-9053</p>

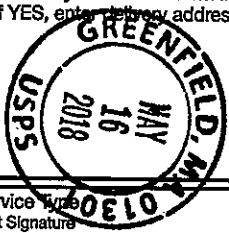
SENDER: COMPLETE THIS SECTION	COMPLETE THIS SECTION ON DELIVERY
<p>■ Complete items 1, 2, and 3.</p> <p>■ Print your name and address on the reverse so that we can return the card to you.</p> <p>■ Attach this card to the back of the mailpiece, or on the front if space permits.</p>	<p>A. Signature <input checked="" type="checkbox"/> <i>[Signature]</i> <input type="checkbox"/> Agent <input type="checkbox"/> Addressee</p> <p>B. Received by (Printed Name) C. Date of Delivery</p> <p>D. Is delivery address different from item 1? <input type="checkbox"/> Yes If YES, enter delivery address below: <input type="checkbox"/> No</p>
<p>1. Article Addressed to:</p> <p style="text-align: center;">Joe Graveline Nolumbeka Project 88 Columbus Avenue Greenfield, MA 01301</p>	<p>3. Service Type</p> <div style="display: flex; justify-content: space-between;"> <div style="width: 45%;"> <input type="checkbox"/> Adult Signature <input type="checkbox"/> Adult Signature Restricted Delivery <input type="checkbox"/> Certified Mail® <input type="checkbox"/> Certified Mail Restricted Delivery <input type="checkbox"/> Collect on Delivery <input type="checkbox"/> Collect on Delivery Restricted Delivery </div> <div style="width: 45%;"> <input type="checkbox"/> Priority Mail Express® <input type="checkbox"/> Registered Mail™ <input type="checkbox"/> Registered Mail Restricted Delivery <input type="checkbox"/> Return Receipt for Merchandise <input type="checkbox"/> Signature Confirmation™ <input type="checkbox"/> Signature Confirmation Restricted Delivery </div> </div>
<p>2. Article Number (Transfer from service label)</p> <p style="text-align: center;">7015 0640 0002 0423 2712</p>	<p style="text-align: center;">  </p> <p>PS Form 3811, July 2015 PSN 7530-02-000-9053</p>

From: TrackingUpdates@fedex.com [mailto:TrackingUpdates@fedex.com]
Sent: Wednesday, May 23, 2018 1:19 PM
To: Kendra Gorski <kgorski@gomezandsullivan.com>
Subject: FedEx Shipment 772285145218 Delivered

Your package has been delivered

Tracking # [772285145218](#)

Ship date:

Mon, 5/21/2018

Dave Frazier

Dave Frazier

WILLIAMSVILLE, NY 14221
US

Delivery date:

**Wed, 5/23/2018 11:57
am**

Chief Shirly Hook

KOASEK TRADITIONAL BAND
OF THE KOAS
188 ALLEN BENT RD
ROXBURY, VT 05669951188
US



Shipment Facts

Our records indicate that the following package has been delivered.

Tracking number: [772285145218](#)

Status: Delivered: 05/23/2018 11:57
AM Signed for By: Signature
Not Req

Reference: 1490 Phase IB

Signed for by: Signature Not Req

Service type: FedEx Ground

Packaging type: Package

Number of pieces: 1

Weight: 1.00 lb.

Standard transit: 5/23/2018

 Please do not respond to this message. This email was sent from an unattended mailbox. This report was generated at approximately 12:18 PM CDT on 05/23/2018.

All weights are estimated.



To track the latest status of your shipment, click on the tracking number above.

Standard transit is the date the package should be delivered by, based on the selected service, destination, and ship date. Limitations and exceptions may apply. Please see the FedEx Service Guide for terms and conditions of service, including the FedEx Money-Back Guarantee, or contact your FedEx Customer Support representative.

© 2018 Federal Express Corporation. The content of this message is protected by copyright and trademark laws under U.S. and international law. Review our [privacy policy](#). All rights reserved.

Thank you for your business.



JO 9412 5909

U.S. POSTAGE
PAID
BUFFALO, NY
14241
MAY 07, 18
AMOUNT
\$7.41
R2304W119381-8



05343



1000



c/o Gomez and Sullivan Engineers, D.P.C.
1961 Wehrle Drive, Suite 12
Williamsville, NY 14221

Elnu Abenaki Tribe
Roger Longtoe Sheehan, Chief and
James Taylor, Elnu Abenaki Tribal Councilman
Tribal Headquarters
5243 VT Route 30
Jamaica, VT 05343

PS Form 3811, July 2015 PSN 7530-02-000-9053

Article Number (Transfer from service label)
7014 2120 0000 9412 5909

9590 9402 2463 6249 5768 22

Elnu Abenaki Tribe
Roger Longtoe Sheehan, Chief and
James Taylor, Elnu Abenaki Tribal Councilman
Tribal Headquarters
5243 VT Route 30
Jamaica, VT 05343

1. Article Addressed to:
■ Attach this card to the back of the mailpiece, or on the front if space permits.
■ Print your name and address on the reverse so that we can return the card to you.
■ Complete items 1, 2, and 3.

A. Signature ☒ Agent
B. Received by (Printed Name) _____
C. Date of Delivery _____
D. Is delivery address different from item 1? ☐ Yes ☐ No
If YES, enter delivery address below: _____

3. Service Type
☐ Priority Mail Express®
☐ Registered Mail™
☐ Registered Mail Restricted Delivery
☐ Adult Signature
☐ Adult Signature Restricted Delivery
☐ Certified Mail®
☐ Certified Mail Restricted Delivery
☐ Collect on Delivery
☐ Collect on Delivery Restricted Delivery
☐ Signature Confirmation™
☐ Signature Confirmation Restricted Delivery
☐ Merchandise
☐ Return Receipt for Delivery
☐ Return Receipt for Restricted Delivery
☐ Restricted Delivery

Domestic Return Receipt

NIXIE 015 C2 1 7206/17/18

RETURN TO SENDER
UNDELIVERABLE AS ADDRESSED
UNABLE TO FORWARD

BC: 14221846012 2135N168150-01957

